BROYLES & CAMPER

COMMERCIAL PRINTING

235 W. Second St. CHICO Phone 74

Northern Star Mills

R. A. HARELSON

Bags - Feeds - Hay - Grain - Sprays - Fertilizers

Mill and Office, 16th and Chestnut - - - - - Tel. 181
Esplanade Store, 510 Esplanade - - - - - - Tel. 450
Durham Store & Warehouse, 99 E. Hway - Tel. 15-W-11

CHICO, CALIF.

JOHN ADAMS

SALES — SERVICE

COMPLETE AUTOMOBILE SERVICE
GENUINE CHEVROLET PARTS

Broadway at 7th St. — PHONE 905 — Chico, Calif.

ROTH & GAY

REALTORS

INSURANCE OF ALL KINDS

126 W. Second St. Chico Tel. 84

SIERRA ROOF & INSULATION CO.

ROOFING AND INSULATION CONTRACTORS

299 E. 20th St., P.O. Box 828 CHICO Tel. 448

YELLOW CAB CO. Phone 77

GENERAL ABBREVIATIONS

acct ..... Accountant
adj ..... adjuster
adv ..... advertising
agrl ..... agricultural
agt ..... agent
al ..... alley
Am ..... American
appr ..... apprentice
apts ..... apartments
archt ..... architect
asmblr ..... assembler
Assn ..... Association
assoc ..... associates
asst ..... assistant
atdt ..... attendant
atty ..... attorney
aud ..... auditor
av ..... avenue
bdg ..... boarding
bet ..... between
bgemn ..... baggageman
bkbndr ..... bookbinder
bkpr ..... bookkeeper
bldg ..... building
bldr ..... builder
blk ..... block
blksmth ..... blacksmith
blrmkr ..... boilermaker
blvd ..... boulevard
bndywkr ..... binderyworker
br ..... branch
brklyr ..... bricklayer
brkmn ..... brakeman
CS pract.....Christian Science practitioner
capt ..... captain
carp ..... carpenter
cash ..... cashier
cbtmkr ..... cabinetmaker
Ch ..... Church
chauf ..... chauffeur
chem ..... chemist
chemi ..... chemical
chf ..... chief
chkr ..... checker
clrc ..... circulation
clv civil
clk ..... clerk
clnr ..... cleaner
clo ..... clothing
cnry ..... cannery
colr ..... collector
coml ..... commercial
compt ..... comptometer
comr ..... commissioner
cond ..... conductor
confy ..... confectionery
cons ..... consulting
contr ..... contractor
cor ..... corner
corr ..... correspondent
cpt lyr ..... carpet layer
crmrywkr ..... creamery wkr
ct ..... court
ctr ..... cutter
deo ..... decorator
del ..... delivery
delymn ..... deliveryman
dep ..... deputy
dept ..... department
det ..... detective
dicta ..... dictaphone
dir ..... director
disp ..... dispenser
dispr ..... dispatcher
dist ..... district
distr ..... distributor
div ..... division
dlr ..... dealer
dmnstr ..... demonstrator
do ..... ditto or same
dom ..... domestic
dr ..... driver
drftsmn ..... draftsman
drsmkr ..... dressmaker
e or E ..... East
elec.....electric or electrical
electn ..... electrician
electro ..... electrotyper
elev ..... elevator
emp ..... employee
emp agcy ..... employment agency
eng ..... engineer
engvr ..... engraver
equip ..... equipment
es ..... east side
est ..... estate
exch ..... exchange
exec ..... executive
exp ..... express
expmn ..... expressman
exptr ..... exporter
fcty ..... factory
flgmn ..... flagman
flmn ..... floorman
fndywkr .....foundry worker
fnshr ..... finisher
formn ..... foreman
forwn ..... forewoman
frt ..... freight
ft ..... foot
fttr ..... fitter
funl dir.....funeral director
furn ..... furniture
furn rms.....furnished rooms
furng ..... furnishing
gasftr ..... gasfitter
gdnr ..... gardener
gds ..... goods
genl ..... general
gov ..... government
gro ..... grocer
h ..... householder
hairdrsr ..... hairdesser
hd ..... hand
hdqrs ..... headquarters
hdw ..... hardware
hlpr ..... helper
hngr ..... hanger
hosp ..... hospital
hskpr ..... housekeeper
hsmn ..... houseman
Hts ..... Heights
hway ..... highway
implts ..... implements
imptr ..... importer
inc ..... incorporated
ins ..... insurance
inspr ..... inspector
instlr ..... installer
instr ..... instructor
int rev.....internal revenue
jan ..... janitor
jr ..... junior
jwlr ..... jeweler
kpr ..... keeper
lab ..... laborer
labty ..... laboratory
lbr ..... lumber
librn ..... librarian
lino ..... linotype
litho ..... lithographer
lndrs ..... laundress
lndymn ..... laundryman
longshrmn ..... longshoreman
lt ..... lieutenant
ltd ..... limited
lyr ..... layer
mach ..... machinist
machy ..... machinery
matl ..... material
mdse ..... merchandise
mech ..... mechanical
mer ..... merchant
Met ..... Metropolitan
mfg ..... manufacturing
mfr ..... manufacturer
mgr ..... manager
millwrt ..... millwright
mimeo ..... mimeograph
mkr ..... maker
mkt ..... market
mldr ..... molder
mlnr ..... milliner
mn ..... man
mono ..... monotype
mot ..... motion
msngr ..... messenger
mstr mech ..... master mechanic
mtcemn..maintenance man
mtctr ..... meatcutter
mtl ..... metal
mtrmn ..... motorman
mut ..... mutual
n or N ..... North
natl ..... national
ne ..... northeast
nr ..... near
ns ..... north side
nw ..... northwest
ofc .....
ofcr .....
opp .....
opr .....
osteo .....
pass .....
pat .....
pdlr .....
pharm ...
photog ...
phys .....
pict .....
pk .....
pkr .....
pkwy ....
pl .....
plmbr ...
plshr ....
plstr .....
pltrymn
pntr .....
PO .....
pres .....
prin .....
priv sec..
prod .....
prof .....
prop .....
prov .....
prsfdr ....
prsmn ...
prsr .....
ptrnmkr
pub .....
publr .....
purch ....
r.....f
rd .....
RD .....
rdr .....
real est .
rec .....
refrig ....
rep .....
repr .....
restr .....
ret .....
Ry ..... Railway
RyMS..... Railway Mail Service
s or S..... South
san ..... sanitary
sav ..... savings
sch ..... school
scvngr ..... scavenger
se ..... southeast
sec ..... secretary
serv ..... service
sgt ..... sergeant
shglwvr .... shingleweaver
ship ..... shipping
shtmtlwkr..... sheet metal worker
slsmgr ..... salesmanager
slsmn ..... salesman
slswn ..... saleswoman
smstrs ..... seamstress
soc ..... society
socwkr ..... social worker
solr ..... solicitor
spl ..... special
sq ..... square
ss ..... south side
sta ..... station
sta eng..... stationary engineer
stdt ..... student
sten ..... stenographer
stereo ..... stereotyper
stmftr ..... steamfitter
str ..... setter
struct ..... structural
wldr ..... welder
ws ..... west side
wtchmn ..... watchman
wtr.....waiter or waitress
ydmn ..... yardman
ydmstr ..... yardmaster

FIRM AND STREET ABBREVIATIONS

ACNBank.....Anglo California Natl Bank
AL&JZCo.....A Levy & J Zentner Co
BofA.....Bank of America
BP&MW.....Butte Pump & Motor Works
Bway ..... Broadway
CFD.....Chico Fire Dept
CHP.....California Highway Patrol
CNCo.....Continental Nut Co
CPD.....Chico Police Dept
CSC.....Chico State College
Cal ..... California
DMCo.....Diamond Match Co
MW&Co.....Montgomery Ward & Co
NVT&ECo ..... North Valley Tractor & Equipment Co
OFD.....Oroville Fire Dept
OM-R.....Oroville Mercury-Register
OPD.....Oroville Police Dept
PG&ECo.....Pacific Gas & Electric Co
PO.....Post Office
PT&TCo.....Pacific Telephone & Teleg Co
SNRy.....Sacramento Northern Railway
SOCo.....Standard Oil Co
SPCo.....Southern Pacific Co
ST&ECo....Sierra Tractor & Equipment Co
USBR ..... United States Bureau of Reclamation
VCP&PCo ..... Valley Concrete Pipe & Products Co
WOGAssn..Wyandotte Olive Growers Assn
WPRRCo.....Western Pacific Railroad Co
WUTCo.....Western Union Telegraph Co
Washn ..... Washington

ESPLANADE FLORIST & GARDEN SHOP

LARRY GUNN

"Say It With Flowers"

CUT FLOWERS CORSAGES
WEDDING DESIGNS
FUNERAL ARRANGEMENTS
GIFTS POTTED PLANTS
GARDEN SUPPLIES SEEDS

FREE DELIVERY

1701 - 1703 Esplanade Chico, California
Phone Day or Night 1106-W

Know Your Directory SYMBOLS

🔔 means TELEPHONE SUBSCRIBER

PARK PLACE (Highland Park)—From 21 S 1st av east
110 Hayter Jennie A Mrs 4 ◎
111 Cortelyou Wm E 2 ◎
112 Shepard Robt L 3 ◎
115 Redfield Benj F 3 ◎
116 Whitmer Chas A ◎
117 McCrelis Cornelius B 3 ◎
118 Ring Lawrence L 3 ◎
119 Clapp Harry W 2 ◎

◎ means HOME OWNER

"🔔" AND "◎"

If you wish to know whether a man owns his home or has a telephone, refer to the Householders and Street Guide Section of your City Directory. The symbols shown above enable you to learn if the occupant owns the home and is a telephone subscriber.

DON BUCKMAN

Distributor of

RAY

OIL BURNER

And

WILLIAMS

OIL-O-MATIC

HEATING

OIL BURNING EQUIPMENT

For

DIESEL OIL AND HEAVY FUEL OIL

FURNACES, RANGES, ETC.

BOILER REBUILDING AND REPAIRING

BOILER SUPPLIES

CERTIFIED WELDERS

★ ★ ★

PHONE CHICO 2738

If No Answer Call 1856-R

838 Cherry St. **Chico, Calif.**

POLK'S

CHICO and OROVILLE

(CALIFORNIA)

CITY DIRECTORY

1950

CONTAINING ALPHABETICAL LISTS OF BUSINESS FIRMS AND PRIVATE CITIZENS, REVISED STREET AND AVENUE HOUSEHOLDERS' GUIDES, RURAL ROUTES, A NUMERICAL TELEPHONE GUIDE AND MUCH INFORMATION OF A MISCELLANEOUS CHARACTER, ALSO

A BUYERS' GUIDE

and a Complete

CLASSIFIED BUSINESS DIRECTORY

For Detailed Contents See General Index

R. L. POLK & CO., Publishers

604 Mission Street, San Francisco, California

Directory Library for Limited Free Use of Public at Chico Chamber of Commerce

Member Association of North American Directory Publishers

Copyright, 1950, by R. L. Polk & Co.

SECTION 28, COPYRIGHT LAW

In Force July 1, 1909

That any person who wilfully and for profit shall infringe any copyright secured by this act, or who shall knowingly or wilfully aid or abet such infringement, shall be deemed guilty of a misdemeanor, and upon conviction thereof shall be punished by imprisonment for not exceeding one year, or by a fine of not less than one hundred dollars nor more than one thousand dollars, or both, in the discretion of the court.

"The DIRECTORY IS THE COMMON INTERMEDIARY BETWEEN BUYER AND SELLER"
R. L. Polk & Co.

RECEIVED
APR 24 1950
COPYRIGHT OFFICE

MAY - 2 1950

No 807

PUBLISHERS NOTE

The information in this Directory is gathered by an actual canvass and is compiled in a way to insure miximum accuracy.

The publishers cannot and do not guarantee the correctness of all information furnished them nor the complete absence of errors and omissions, hence no responsibility for same can be or is assumed.

The publishers earnestly request the bringing to their attention of any inaccuracy so that it may be corrected in the next Directory.

R. L. POLK & CO.
Publishers

©CIA A 148282

GENERAL INDEX

—o—

	Page
Abbreviations	A
Alphabetical List of Names—	
Chico	63
Oroville	415
Buyers' Guides—	
Chico	15
Oroville	opp. 414
Classified Business Directory	595
Householders' Directories—	
Chico	339
Oroville	559
Rural Routes—	
Chico	665
Oroville	697
Street and Avenue Guides—	
Chico	339
Oroville	559
Telephone Guide (Numerical)	747

INDEX TO ADVERTISERS

	Page
Adams John Chevrolet Co	front cover and 23
Aisthorpe Lumber Co	45
Armstrong J W	Oroville Tab Insert
Bathen-Quinn	right top lines and 61
Bidwell Motor Co	left top lines and 18
Boradori Alfred J	19
Bowen & Casamajor	right side lines and 39
Brady's Transfer & Storage	right top lines and 48
Broyles & Camper	front cover and 52
Brusie Funeral Home	right top lines and 36
Buckman Don	back cover and C
Butte County Title Co	back cover, left side lines, Oroville Buyers' Guide and 62
Butte Pump & Motor Works	left bottom lines and 53
Butte-Tehama Supply Co	right side lines and 16
Carmack Dwight Appliances	left bottom lines and 17
Chico Enterprise-Record	49
Chico Granite & Marble Works	left bottom lines and 47
Chico Lumber Co	left top lines and 45
Chico Medical Clinic	left side lines and 29
Chico Secretarial Service	right top lines and 60
Collier Hardware	left top lines and 40
Consumers Fuel & Storage Co	left bottom lines and 36
Cook's Auto Service	right bottom lines and 23
Cope Motors	back cover and 20
De Hart & Nickerson	right top lines and 24
Diamond Match Co	45
Dussault Real Estate	bottom edge and 55
Ed-Roy's Auto Service	21
Esplanade Florist & Garden Shop	backbone and B
Freeberg's Furniture Co	37
Golden Empire College of Commerce	back cover, right top lines and 59
Green's-Printers-Lithographers	left side lines
Hamilton-Riley Funeral Home	right side lines and Oroville Tab Insert
Hawaiian Room	right top lines
Haydn's Furniture Co	right bottom lines and 38
Hill's Interior Furnishings	38
Hotel Oaks	left top lines and 41
Huddleston Funeral Chapel	front edge, right side lines and 37
Irrigation Pump & Electric Works	right side lines and 54
Irwin Fred R	Oroville Buyers' Guide
Jensen's Morwear Paint Store	left bottom lines and Oroville Buyers' Guide
Jones Bud Auto Service	left bottom lines and 24
Keener & Keener	Oroville Buyers' Guide
Krull Walter W	28
Lassen Pump & Motor Works	right bottom lines and 54
Lee Pharmacy	30
Levis Alvin G	34
Levy A & J Zentner Co	53

INDEX TO ADVERTISERS–Continued

	Page
Lobdell Bros	backbone and 28
Long Irving	back cover and 43
McClelland Sheet Metal Works	left side lines and 60
Medical Pharmacy	right top lines and 31
Messersmith L B "Tiny"	right top lines and 55
Milligan Motor Co	left top lines and 25
Modern Business Machines	left top lines and 50
Northern Star Mills	front cover, left top lines and 33
Notley's	62
Oroville Letter Shop	Oroville Buyers' Guide
Oroville Plumbing & Heating Co	right bottom lines and Oroville Buyers' Guide
Oroville Title Co	back cover and Oroville Buyers' Guide
Oroville Typewriter Co	right side lines and Oroville Buyers' Guide
Oser M & Co	left side lines and 30
Parker Hardware Store	left bottom lines and 40
Patty Typewriter Shop	right side lines and 50
Peterson Electric Co	31
Phillips Charles H	right side lines and 43
Quality Dairy	48
Ranchaero Airport	top edge and Classified Tab Insert
Richardson Furniture Co	39
Rodacker Frozen Food & Locker Plant	35
Rodarmel Plumbing	right bottom lines and 52
Roth & Gay	front cover and 56
Sanford Funeral Home	left center lines and Oroville Buyers' Guide
Savercool Plumbing & Sheet Metal Works	back cover and Oroville Buyers' Guide
Service Pharmacy	right top lines and 31
Seven-Up Bottling Works	left top lines and 27
Shaper & Lawler	56
Shapiro S E	left top lines and 57
Shubert's	42
Sierra Roof & Insulation Co	front cover and 58
Sierra Tractor & Equipment Co	17
Smiley's	left bottom lines and 27
Smith Connie J	left top lines and 57
Speedometer Electric Co	right side lines and 22
Square Deal Mattress Factory	46
Travelers Hotel & Coffee Shop	41
Union Ice Co	42
Valley Finance Co	44
Valley Music Shop	left bottom lines and 49
Volpato M & Co	right bottom lines and 25
Watkins Ralph S Co	front cover, right top lines and 26
Watts Motors	right side lines and 26
Wells Electric	right bottom lines and 32
Wilson E Troy Floor Coverings	left top lines and 33
Wilson Frank	left bottom lines and 51
Wiser Insurance Agency	right bottom lines and 44
Yellow Cab Co	front cover and 61

INTRODUCTION

R. L. POLK & CO., publishers of the Chico and Oroville City Directories, as well as more than 700 other city, county, state and national directories, present to subscribers and the general public, this, the 1950 edition of the Chico and Oroville Directory, which also includes a directory of the rural free delivery box holders on routes which are pivotal from the Chico and Oroville Post Offices.

Confidence in the continued growth of Chico and vicinity's wealth, industry and population, and in the advancement of its municipal and social activities, will be created as sections of this directory are consulted, for the directory is a mirror truly reflecting Chico, Oroville and vicinity to the world.

The enviable place occupied by Polk's directories in offices, stores, libraries and homes throughout the country, has been established by rendering the best in directory service. With an unrivaled organization, and having the courteous and hearty co-operation of the business and professional men and residents, the publishers feel that the result of their labors will meet with the approval of every user, and that the Chico and Oroville Directory will fulfill its mission as a source of authentic information pertaining to the community.

Population

The estimated population of Chico is 23,000, based on the number of individuals' names in the alphabetical section of this directory, with due allowance for children and for women whose names are not listed separately from those of their husbands. Territory immediately adjacent, which is part of the city, as far as business and social life are concerned, is included in the directory.

Six Major Departments

The several essential departments are arranged in the following order:

THE BUYERS' GUIDE for Chico, pages 15 to 62, and for Oroville opposite page 414, printed on goldenrod paper, contains advertisements of leading manufacturing, business and professional interests of these cities and vicinity. These pages will be found particularly interesting and instructive to substantial purchasing factors. The advertisements have been carefully grouped by departments and are indexed under headings descriptive of the business represented. This is reference advertising at its best, and, as such, merits a survey by all buyers anxious to familiarize themselves with sources of supply. The community's activities, in many interesting phases, are authentically pictured. In an ambitious and progressive community, like the Chico and Oroville district, the necessity of having this kind of information immediately available is very great, and frequently, pressing. General appreciation of this fact is evidenced by the liberal support the directory enjoys in the many fields which it serves.

THE ALPHABETICAL LIST OF NAMES of residents, business firms and corporations for Chico is included in pages 63 to 338, on white paper. A similar list for Oroville is contained in pages 415 to 558.

THE DIRECTORY OF HOUSEHOLDERS, TENANTS OF OFFICE BUILDINGS AND OTHER BUSINESS PLACES, AND STREET AND AVENUE GUIDE for Chico covers pages 339 to 414, on pink paper. In this section the names of the streets and avenues are arranged in alphabetical order; the residences and business houses are arranged numerically under the name of each street and avenue, and the names of householders and business concerns are placed opposite the numbers. Home property ownership is indicated by the character ©, placed immediately after the name of the householder. The symbol ♳ preceding name denotes householders and places of business having telephones. A similar guide for Oroville is contained in pages 559 to 594.

THE CLASSIFIED BUSINESS DIRECTORY is included in pages 595 to 664, on white paper. This department lists the various manufacturing, mercantile and professional interests of the whole community in alphabetical order under appropriate headings. This feature constitutes an invaluable and indispensable epitome of the business interests of the community. "The Directory is the common intermediary between Buyer and Seller." As such it plays no small part in the daily doings of the business world. "More goods are bought and sold through the Classified Business Directory than through any other medium."

THE RURAL ROUTES DIRECTORY, pages 665 to 784, on white paper, includes the box holders on the rural routes served by the Chico and Oroville Post Offices.

THE NUMERICAL TELEPHONE GUIDE for Chico and Oroville is given in pages 785 to 802, on white paper.

Community Publicity

The directory reflects the achievements and ambitions of the community, depicting in truthful terms what it has to offer as a place of residence, as a business location, as an industrial site and as an educational center. To broadcast this information, the publishers have placed copies of this issue of the directory in Directory Libraries, where they are readily available for free public reference and serve as perpetual and reliable advertisements of Chico, Oroville and vicinity, for business men, everywhere realize that the city directory represents a community as it really is.

The Chico Directory Library

Through the courtesy of the publishers of the Chico and Oroville Directory, a Directory Library is maintained in the offices of the Chico Chamber of Commerce for free reference by the general public. This is one of the more than 600 Directory Libraries installed in the chief cities of the U. S. and Canada by members of the Association of North American Directory Publishers, under whose supervision the system is operated.

The publishers appreciatively acknowledge the recognition by those progressive business and professional men who have demonstrated their confidence in the city directory as an advertising medium, with assurance that it will bring a commensurate return.

R. L. POLK & CO., Publishers

CHICO STATISTICAL REVIEW

Name of City—Chico, California.
Slogan or Sub-phrase—"Commercial Center of Golden Empire."
Form of Government—City Manager.
Population—14,000 inside city limits, 23,000 estimated 1949 population, including suburbs.
Predominating Nationalities in city—American.
Area—8 square miles.
Altitude—210 feet at Post Office.
Climate—Humidity low in summer; mild winters; 236 average days of sunshine.
Temperature—Mean annual temperature 71.5 degrees.
Parks—3 parks with 2,600 acres, including famous Bidwell Park.
Assessed Valuation—$9,989,820.
Church Buildings—24.
Building permits—June 1948 to June 1949: 500 permits totaling $3,183,000 worth of construction.
Financial—2 banks with combined deposits of over $25,000,000.
Number of Homes—about 4,500.
Trade—Retail trade area consists of approximately 60,000 people within radius of 50 miles.
Newspapers—1—Enterprise-Record, daily.
Hotels—6 hotels with a total of 1,000 rooms.
Transportation—City served by Southern Pacific and Sacramento Northern Railroads, Southwest Airways, Greyhound and Gibson Bus Lines, City Bus Lines.
Amusements—5 theatres, 2 outdoor drive-in theatres, bowling alleys, 9-hole golf course, playgrounds, tennis courts, swimming, hunting, fishing.
Hospitals—2; Enloe Hospital, 60 beds; Cottage Hospital, 15 beds.
Education—Chico State College, Golden Empire College of Commerce, 16 public schools, including 1 high school, 1 parochial school.
City Statistics—Fire department employs 22 full time employees, 35 call firemen, 20 substitute firemen, 7 modern fire engines. Police department employs 18 full time employees, 2 radio equipped prowl cars, 3 radio equipped motorcycles.

CHICO

"The ideal location for industry in the heart of the Golden Empire"

Chico is located in Sacramento Valley; 100 miles north of Sacramento; 176 miles north of San Francisco on scenic U.S. Highway 99 E. Entrance to Lassen National Park, via Deer Creek Highway. Founded in 1849 by General John Bidwell, California pioneer, congressman and candidate for president in 1892 when he purchased the entire Rancho Chico.

Growth has been rapid, exceeding the average increase of the State in the last decade. Chico is center of rich agricultural district. Annual yield for all crops for 1947 exceeded $46,500,000. According to "SALES MANAGEMENT 1947 SURVEY" Chico's purchasing power is 67% above that of an average community. The figures show that the average Chico family have an average net income of $4,190. This income, which totaled better than $17,000,000 in Chico, was translated in purchases of $22,395,000 in the local retail stores. The excess of sales over income shows that Chico is the trading center for a large surrounding area.

Chico is rapidly becoming industrialized due to the excellent industrial sites available and easy access to 2 railroads, freight lines.

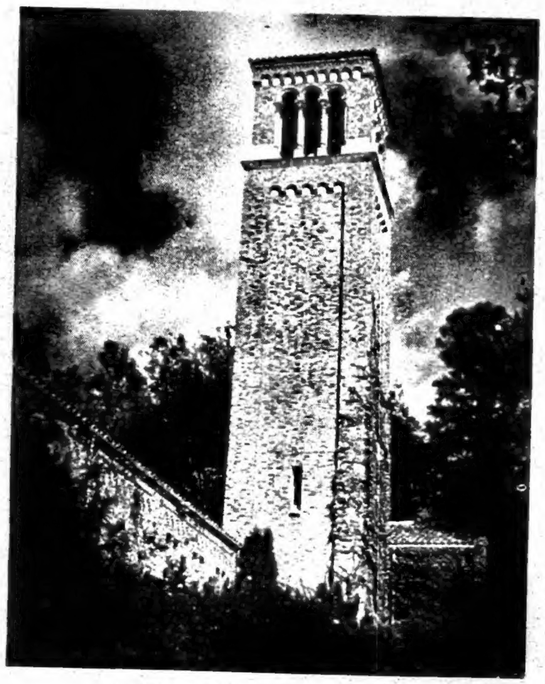

CHICO STATE COLLEGE LIBRARY

Chico State College has an enrollment of more than 1,500 students for the 1949 school term.

With an average mean winter temperature of 45 to 50 degrees and an average mean summer temperature of 70 to 75 degrees, Chico has one of the finest climates in California. The cool nights in summer and the relatively low humidity makes sleeping in the open air a joy the year round. During the warmer weather of July and August, a few minutes' ride into the mountains will bring you to cool camp sites among the pines and excellent trout fishing. Forty-five minutes' driving will take you to the summit and the snow line.

SIR JOSEPH HOOKER OAK

Circumference eight feet above the ground, 28 feet 3 inches; height of tree, 96 feet; spread of north and south branches, 153 feet; diameter of trunk, 10 feet; approximate age, 1,000 years.

Water supply from deep wells; given highest rating by California State Board of Health.

Business district all paved; paved area in residence districts.

Rainfall averages 23.60 inches annually.

Altitude 210 feet; low humidity.

Six good hotels.

Two banks with combined deposits of over 25 million dollars.

Five excellent public camp grounds for tourists.

Retail and wholesale trade center for California territory north of Sacramento. Thirty-four cities and communities within a 50 mile radius of Chico.

Location of Pacific Coast headquarters Diamond Match Co., large match factory and other wood working factories operating 68 retail yards in California; three large fruit packing plants; Sacramento Northern Shops; several mills and wholesale distributors.

Big almond, apple, apricot, orange, walnut, and rice growing center. Value of these crops over $14,000,000. There are 40,626 acres in Butte County planted to rice, producing over $7,000,000 yearly.

Southern gateway city to Lassen Volcanic National Park and Northern California mountain resorts, via Deer Creek Highway.

Federal Post Office building erected at cost of $100,000 in 1915. Post office has rank of first-class office.

Modern, paid fire department, completely motorized.

Eleven grammar school buildings; excellent school system.

$800,000 high school with largest campus in California, 55 acres, developing Junior College of Agriculture.

California State College drawing students from all parts of Northern California. Training School in connection with College.

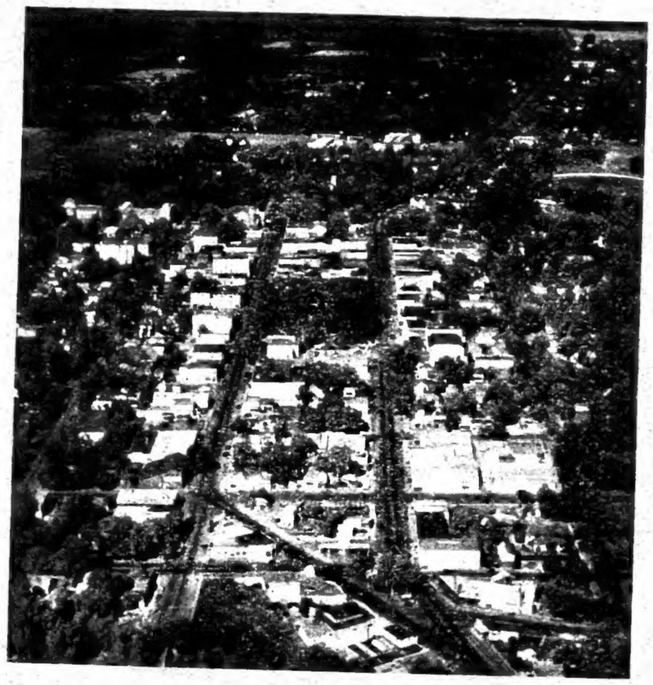

AIR VIEW OF CHICO

Chico is the largest city in North Central California because of its geographical location in the center of 33 cities and communities surrounding it within a radius of 50 miles.

For further information regarding the Chico District, address or inquire at the office of the Chico Chamber of Commerce, 513 Main Street, Chico.

COURTESY CHAMBER OF COMMERCE

CLASSIFIED BUYERS' GUIDE

OF THE CITY OF

CHICO

(CALIFORNIA)

1950

"The DIRECTORY IS THE COMMON INTERMEDIARY BETWEEN BUYER AND SELLER"
R. L. Polk

The Buyers' Guide contains the advertisements and business cards of the more progressive business men and firms in the city, classified according to lines of business.

★

R. L. POLK & CO., Publishers
604 Mission Street, San Francisco, California

Southern gateway city to Lassen Volcanic National Park and Northern California mountain resorts, via Deer Creek Highway.

Federal Post Office building erected at cost of $100,000 in 1915. Post office has rank of first-class office.

Modern, paid fire department, completely motorized.

Eleven grammar school buildings; excellent school system.

$800,000 high school with largest campus in California, 55 acres, developing Junior College of Agriculture.

California State College drawing students from all parts of Northern California. Training School in connection with College.

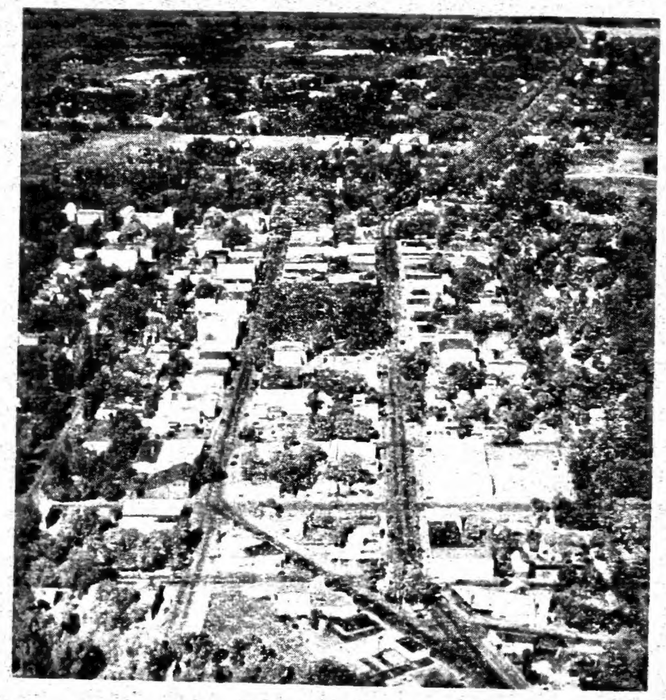

AIR VIEW OF CHICO

Chico is the largest city in North Central California because of its geographical location in the center of 33 cities and communities surrounding it within a radius of 50 miles.

For further information regarding the Chico District, address or inquire at the office of the Chico Chamber of Commerce, 513 Main Street, Chico.

COURTESY CHAMBER OF COMMERCE

CLASSIFIED BUYERS' GUIDE

OF THE CITY OF

CHICO

(CALIFORNIA)

1950

"The DIRECTORY IS THE COMMON INTERMEDIARY BETWEEN BUYER AND SELLER" R. L. Polk

The Buyers' Guide contains the advertisements and business cards of the more progressive business men and firms in the city, classified according to lines of business.

★

R. L. POLK & CO., Publishers
604 Mission Street, San Francisco, California

AGRICULTURAL IMPLEMENTS

BUTTE-TEHAMA SUPPLY CO.

MASSEY M·H HARRIS — TRACTORS / COMBINES / IMPLEMENTS

Massey - Harris

★

Goble Discs

★

Jumbo Heavy Tillage Tools

★

Gibson Tractors and Tools

★

Hardie Sprayers

★

Morrill Hay Rakes

PHONE 4180

NORD AVE. P. O. BOX 614 CHICO

AGRICULTURAL IMPLEMENTS

SIERRA TRACTOR & EQUIPMENT CO.

"CATERPILLAR"

JOHN DEERE — HYSTER

ATHEY — TRACKSON

DIESEL TRACTORS AND POWER UNITS
CONSTRUCTION, LOGGING AND
MINING EQUIPMENT

FARM IMPLEMENTS

●

1240 Park Ave. CHICO Tel. 2144

APPLIANCES

DWIGHT *"Easy Pay"* CARMACK

W WESTINGHOUSE ELECTRIC — APPLIANCES — Maytag

REFRIGERATORS — ELECTRIC AND GAS RANGES
WATER HEATERS — WASHERS — IRONERS
HOME FREEZERS
GAS AND ELECTRIC ROOM HEATERS

SALES — SERVICE — PARTS

132 Broadway CHICO Tel. 564

PONTIAC
CADILLAC
GMC TRUCKS

AUTHORIZED SALES AND SERVICE

★

ALL TYPES

GENERAL MOTORS PARTS

WHOLESALE and RETAIL

★

BIDWELL MOTOR CO.

BOB PEASE, Pres.

E. Second and Wall Sts. CHICO Phones 1015-1016

A. J. BORADORI
AUTO ELECTRICIANS

✠

Completely Equipped

AUTO ELECTRIC SHOP

WHOLESALE AND RETAIL

CARTER

CARBURETORS

UNITED SERVICE MOTORS — A NATIONAL ORGANIZATION

ELECTRIC AUTO-LITE SERVICE

✠

✠

Official Service		*We Repair*
Briggs & Stratton	American Bosch	GENERATORS
Auto-Lite	Eisemann	CARBURETORS
Delco-Remy	Fairbanks-Morse	MAGNETOS
AC Filters	Stromberg	SPEEDOMETERS
BK Brakes	Auto-Lite Batteries	STARTERS
AC Products	Wagner Lockheed	FUEL PUMPS
		IGNITION SYSTEMS

EXPERT MOTOR TUNE-UP

✠

819-831 Main St. CHICO Tel. 709

COPE MOTORS

Oldsmobile

The GENERAL TIRE

SALES and SERVICE

FREE PICK-UP AND DELIVERY

Bring Your Car Home For Service

BEST USED CAR BUYS IN TOWN

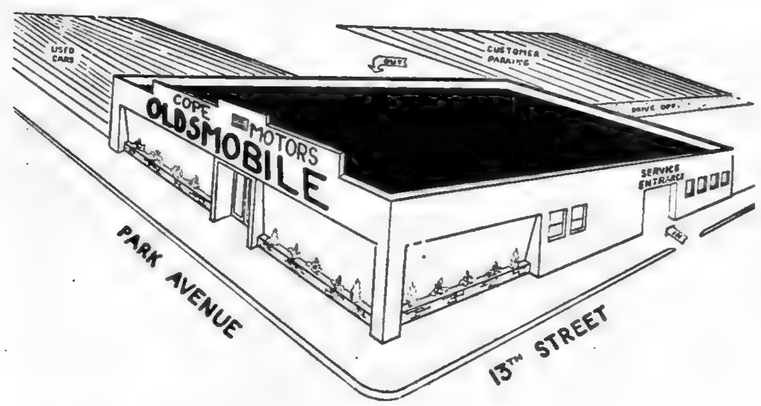

1300 PARK AVE. CHICO TEL. 2498

ED-ROY'S AUTO SERVICE

ED SCHORZMAN - ROY DAVIS

GENERAL REPAIRING

CARBURETORS **IGNITION**

GENERATORS **FUEL PUMPS**

STARTERS **TUNE-UPS**

★

BRAKE SERVICE

★

COMPLETE BATTERY SERVICE

★

RADIATOR SERVICE

★

196 E. 4th St. CHICO Tel. 928

SPEEDOMETER ELECTRIC CO.

AUTOMOTIVE ELECTRICIANS

STARTING

LIGHTING

IGNITION

SPEEDOMETERS

BRAKE SERVICE

★

121 W. 6th St. CHICO Tel. 2686

JOHN ADAMS

CHEVROLET

SALES SERVICE

COMPLETE AUTOMOBILE SERVICE

GENUINE CHEVROLET PARTS

Broadway at 7th St. CHICO Telephone 905

COOK'S AUTO SERVICE

HUDSON

HUDSON SALES AND SERVICE

COMPLETE AUTOMOTIVE REPAIR

★

600-24 Broadway CHICO Phone 3067

AUTOMOBILE

DE HART & NICKERSON

AUTO PAINTING

BODY AND FENDER REPAIRS

AUTO ACCESSORIES

745 Broadway CHICO Tel. 1760-R

BUD JONES

PACKARD WILLYS JEEP

SALES — SERVICE

COMPLETE AUTO SERVICE

BODY REPAIR — PAINTING

119 Main St. CHICO Tels. 602 and 603

AUTOMOBILE

MILLIGAN MOTOR CO.

"The Safety Station"

SALES STUDEBAKER CARS - TRUCKS SERVICE

AUTOMOTIVE PARTS - WHOLESALE and RETAIL

1405 Park Ave. Phone 2638

CHICO

— PHONE 805 —

M. Volpato & Company

— DEALERS —

CHRYSLER — PLYMOUTH

MOTOR CARS

USED CARS

GAS, OILS AND LUBRICATION

COMPLETE AUTOMOTIVE SERVICE

902-914 Oroville Avenue, Chico

AUTOMOBILE

Ralph S. Watkins Co.

— DISTRIBUTORS —

DODGE and PLYMOUTH
MOTOR CARS

DODGE JOB-RATED TRUCKS

Second and Flume Streets CHICO Tel. 2656

WATTS MOTORS

Nash

SALES AND SERVICE

COMPLETE AUTOMOTIVE SERVICE

GENUINE NASH PARTS

GUARANTEED USED CARS

1814 Park Ave. CHICO Tel. 2125-R

BEVERAGES

SEVEN-UP BOTTLING WORKS

(CHICO SODA WORKS)

SODA WATERS — MINERAL WATERS

7-UP — BEER — WINE

1900 Park Ave. Chico, Calif. Telephone 883

BOOKS

Smiley's

BOOKS and STATIONERY

GREETING CARDS
MAGAZINES
SMOKERS' SUPPLIES

OVER NIGHT PHOTO FINISHING

217 Main St. CHICO Tel. 1071

CHIROPRACTORS

W. W. KRULL, D. C.

X-RAY

CHIROPRACTOR

25 Years

Continuous

Practice

NEUROCALOGRAPH EXAMINATION
FULL SPINE X-RAY — SPECIFIC ADJUSTMENTS
COOMBS COLON THERAPY

228 W. 6th Ave. **CHICO** **Tel. 1507**

CLEANERS AND DYERS

LOBDELL BROS.

CLEANERS and DYERS

Phone 303

Exclusively Fine Cleaning Since 1913

★

1000 Main Street Chico, California

CLINICS

CHICO MEDICAL CLINIC

C. C. LANDIS, M.D.
M. C. HORNING, M.D.
G. E. BLACKWELDER, M.D.
F. S. LANDIS, D.D.S.

MEDICINE — SURGERY

DENTISTRY

X-RAY and LABORATORY

•

PHONES 612 AND 613

180 E. 8th Avenue and Esplanade

Chico, California

DEPARTMENT STORES

M. OSER & CO.

"NORTHERN CALIFORNIA'S

FINEST WOMEN'S DEPARTMENT STORE"

★

3rd and Main Sts. Telephone 177

CHICO, CALIF.

DRUGGISTS

THE LEE PHARMACY

The Rexall Store

Drugs

M. C. Pine and G. W. Stebbins, Props.

Our Three Specialties:

ACCURACY

PURE DRUGS

COURTEOUS SERVICE

—— PHONES 9 AND 10 ——

Broadway at Third St (Odd Fellows Building) CHICO

DRUGGISTS

THE SERVICE PHARMACY

2nd and Main Streets - Tel. 90

★

MEDICAL PHARMACY

4th and Broadway - Tel. 261

★

Prescription Specialists

QUICK DELIVERY

H. L. VANATTA, Prop. CHICO, CALIF.

ELECTRICAL

PETERSON ELECTRIC CO.

MOTORS

REWINDING

REPAIRS

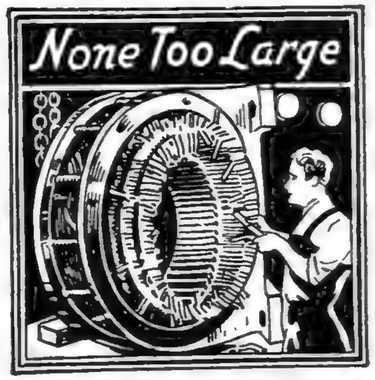

ELECTRICAL

EQUIPMENT

FIXTURES

ELECTRICAL CONTRACTORS

2044 Park Ave. CHICO Tel. 439

ELECTRICAL CONTRACTORS

WELLS ELECTRIC

FRANK WELLS

Electrical Contractors

INDUSTRIAL — COMMERCIAL

★

WIRING SUPPLIES — FIXTURES

THERMADOR APPLIANCES

★

743 Broadway CHICO Tel. 774-W

Residence Tel. 2747-J

FEED

NORTHERN STAR MILLS

R. A. HARELSON

FEEDS - HAY - GRAIN
TWINE - BAGS
SPRAYS - FERTILIZERS

Mill and Office, 16th and Chestnut Sts. . . . Telephone 181
Esplanade Store, 510 Esplanade . . . . Telephone 450
Durham Warehouse and Store, 99 E. Hway . Telephone 15-W-11

CHICO, CALIF.

FLOOR COVERINGS

E. TROY WILSON FLOOR COVERINGS

Featuring

Armstrong's Linoleum
for Every Floor in the House

CUSTOM DESIGNED FLOORS

■

1909 Magnolia Ave. CHICO Tel. 1809

FLOORS

FLOORS

NEW FLOORS INSTALLED

LAYING — SANDING — FINISHING

We Are Fully Equipped to Completely Renew your Old Worn Floors
Hardwood Flooring in Stock

ESTIMATES GIVEN

All Work Guaranteed

"Al" Alvin G. Levis

Day Call Chico 69
Eve. Call Chico 1590-W
Rio Linda Avenue, Route 1 Box 252

Chico

CITY DIRECTORY ADVERTISING IS *National* ADVERTISING

☆ Each edition of your City Directory is widely distributed to free-reference City Directory Libraries located at the Chambers of Commerce of hundreds of other cities.

☆

Therefore your ad in the City Directory is seen by buyers from coast-to-coast

FROZEN FOOD LOCKERS

RODACKER

FROZEN FOOD & LOCKER PLANT

A. R. "RAY" RODACKER

★

MEAT PROCESSING

FOR LOCKERS AND HOME FREEZERS
CUT - WRAPPED - QUICK FROZEN

★

HAMS AND BACON CURED
ASK ABOUT CRY-O-VAC VACUUM PACK

★

Now You Can Buy Wholesale Cuts of Meat on Budget Plan

FROZEN FOODS

WHOLESALE • RETAIL

★

We Carry a Complete Stock of Wrapping Paper
Cartons - Containers for Home Processing

★

DEEP FREEZE and PHILCO HOME FREEZERS

834 Main St. CHICO Tel. 2946

FUEL OILS

Consumers Fuel & Storage Co.

FUEL, DIESEL AND STOVE OIL

OIL BURNING EQUIPMENT

★

500 Orange St. cor. 5th CHICO Tel. 880-W

FUNERAL DIRECTORS

Brusie Funeral Home

WARREN BRUSIE
PERCY GERHOLDT JACK GILLUM

•

CORONER'S OFFICE

•

Broadway at Seventh St. CHICO Telephone 104

FUNERAL DIRECTORS

HUDDLESTON FUNERAL CHAPEL

Successors to
THE H. C. BICKNELL FUNERAL HOME

Funeral Directors

341 West Third St. Telephone 24
CHICO, CALIFORNIA
COUNTY CORONER'S OFFICE
REGISTERED NURSE IN ATTENDANCE

FURNITURE

FREEBERG'S
FURNITURE CO.
COMPLETE HOME FURNISHERS

•

O'KEEFE & MERRITT RANGES

•

PHILCO RADIOS — REFRIGERATORS

•

ZENITH RADIOS

•

LINOLEUM — CARPETS

•

603 Broadway CHICO Tel. 2632

FURNITURE

Haydn's FURNITURE COMPANY

COMPLETE HOME FURNISHINGS
KROEHLER LIVING ROOM FURNITURE
BIGELOW-SANFORD CARPETING
O'KEEFE & MERRITT RANGES
KELVINATOR APPLIANCES
THOR APPLIANCES

2nd and Salem Sts. CHICO Tel. 2558

Hill's

Interior Furnishings

338 Broadway CHICO Tel. 176

FURNITURE

Richardson Furniture Co.

Complete Line of Home Furnishings

WINDOW SHADES WEDGEWOOD GAS RANGES
LIVING ROOM FURNITURE FLOOR COVERINGS
SIMMONS MATTRESSES AND BOX SPRINGS

745 Main St. CHICO Tel. 635

★
★ THE ONLY *Complete*
★ IMPARTIAL LIST OF BUSINESS CONCERNS
★ ★ ★ ★ ★ ★ without regard to Size, Importance, Location, or Appointments, is your
CITY DIRECTORY CLASSIFIED BUSINESS SECTION

HARDWARE

BOWEN & CASAMAJOR

Affiliated With Chico Lumber Company

HARDWARE

ELECTRICAL SUPPLIES
PLUMBING SUPPLIES
SPORTING GOODS
PITTSBURGH PAINTS
GUNS and AMMUNITION
HOMEWARES
TOOLS

★

176-180 E. Third St. CHICO Tel. 1894-J

Collier Hardware

APPLIANCES-PAINTS-TOOLS

FEATURING NATIONALLY KNOWN BRANDS

★

Broadway and First St. CHICO Telephone 57

PARKER HARDWARE STORE

GIFTS HOUSEWARES

GENERAL HARDWARE

▪

GUNS — AMMUNITION
SPORTING GOODS — REFRIGERATION
ELECTRICAL APPLIANCES — PAINTS — OILS
PLUMBING and PLUMBING SUPPLIES

Estimates Gladly Given

127 West 3rd St. CHICO Tel. 195

HOTEL OAKS

One of Northern California's Better Hotels

Air Conditioned Throughout

Good Food at Moderate Prices

Frank Steffens Manager

Coffee Shop • Cocktail Lounge

CHICO, CALIF. TEL. 800

AIR CONDITIONED MODERATELY PRICED

TRAVELERS HOTEL & Coffee Shop

Dine and Dance in Our Beautiful
HAWAIIAN ROOM
Known Throughout Northern California
For Its Famous Chinese Dinners
COMFORTABLE LOUNGE COCKTAIL BAR

4th Street near Broadway, Chico Tel. 285

ICE CREAM MANUFACTURERS

SHUBERT'S

Super Creamed Ice Cream

"We Make Our Own"

★

178 E. Seventh Street — Telephone 1017

CHICO, CALIFORNIA

ICE MANUFACTURERS

THE UNION ICE COMPANY

A FULL LINE OF AIR CONDITIONED
ICE REFRIGERATORS
FROZEN FOODS
FUEL OIL

1297 Park Ave.	CHICO	Tel. 102
1685 High St.	OROVILLE	Tel. 610

. . . Necessary to the complete and efficient equipment of every office.

THE CITY DIRECTORY

INSURANCE

IRVING LONG

Insurance OF ALL KINDS

REAL ESTATE

1218 Esplanade — CHICO — Tel. 2326

CHARLES H. PHILLIPS

INSURANCE

PHILLIPS INSURANCE AGENCY
FARMERS INSURANCE GROUP
Symbol of Superior Service
SECURITY STABILITY SERVICE
CHARLES H. PHILLIPS, DISTRICT AGT.
730 MAIN ST. CHICO, CALIF.
PHONES 2732 RES. 317-M

INSURANCE

WISER INSURANCE AGENCY

ESTABLISHED 1930

PAUL A. WISER

★

A COMPLETE INSURANCE SERVICE

★

134 Main St. CHICO Tel. 1334

LOANS

VALLEY FINANCE CO.

LOANS AND FINANCING

AUTOMOBILE

SALARY — FURNITURE

Out of State Cars Refinanced

CONVENIENT PAYMENTS

PHONE CHICO 207

720 BROADWAY

LUMBER

CHICO LUMBER COMPANY

"The Friendly Yard"

QUALITY BUILDING MATERIALS

A COMPLETE LINE OF
BUILDERS' HARDWARE — PAINT — PLUMBING
AND ELECTRICAL SUPPLIES

FREE *ESTIMATES*
DELIVERY
PARKING

Highway 99 E. (North) **Telephone 2957**

CHICO

Aisthorpe Lumber Co.

LUMBER, ROOFING and BUILDING MATERIALS
PLUMBING — PAINTS

—— FOR BETTER HOMES ——

We Help You Finance and Build

948 Broadway **CHICO** **Tel. 130**

LUMBER and MATERIALS

We Help You
Plan — Finance — Build

THE DIAMOND MATCH CO.

"Lumber and Materials for Better Homes"

C. A. GREY, Mgr. **Fourth and Cherry Sts., Chico** **Phone 1000**
Lloyd Dunham, Mgr. **1630 Myers St., Oroville** **Phone 465**

MATTRESS MANUFACTURERS

SQUARE DEAL MATTRESS FACTORY

RUG CLEANING UPHOLSTERING

STERILIZING

FURNITURE

FLOOR COVERINGS

APPLIANCES

FACTORY

1354 Humboldt Ave. CHICO Tel. 644

RETAIL STORE

1002 Main St. CHICO Tel. 216

KNOW YOUR DIRECTORY

Estes Dorothy L Mrs bkpr Kresge h3409
John A
Jas B (Dorothy L) mech Ford h3409
John A

EMPLOYED

HUSBAND'S NAME

Esveldt Virgil D (Elsie I) wldr Dearborn Mach Movers h3220 Lincoln
Etchells Harry B (Kath L) div supt Free Press h16041 Middebury
Etherdy John W whsemn Warm Air Heating Sup r3723 Hamilton (Det)
Etner Bertha B Mrs nursing atndt St Joseph's Retreat r23328 Nona

HOW TO KNOW WHETHER A WIFE IS EMPLOYED . . . *AND WHERE SHE WORKS*

This vital information may be secured instantly from your City Directory. Every person of Directory listing age (18 years and over) is listed, including both men and women. The wife is listed with her husband, and also is listed separately if steadily employed.

MEMORIALS

CHICO GRANITE and MARBLE WORKS

GEORGE E. CARR

Established 1879

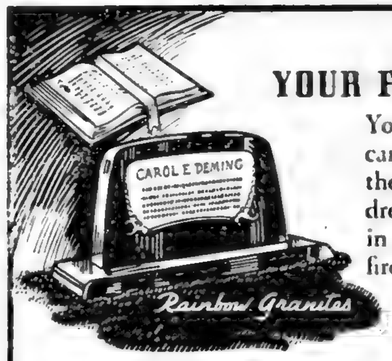

YOUR FAMILY HISTORY

Your family history should be carved in granite. Don't leave the responsibility to your children or grandchildren. Records in books can be destroyed by fire and other hazards. Select your family memorial now, together!

165 E. First St. CHICO Tel. 358-J

MILK DEALERS

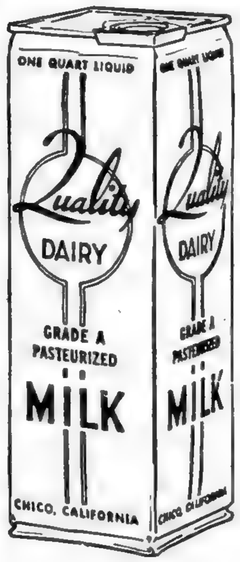

L. E. VINCENT

QUALITY DAIRY

MILK — CREAM — BUTTERMILK

HOMOGENIZED — HALF and HALF

ICE CREAM

738 W. Fifth St. - Tel. 1265 - Chico, Calif.

MOVING

BRADY'S
TRANSFER & STORAGE

LOCAL AND LONG DISTANCE MOVING

Agents For
Aero Mayflower Transit Co.

— MOVING — PACKING —
— SHIPPING — STORAGE —

MODERN WAREHOUSES • EXPERIENCED MEN

PAUL K. BRADY, Owner-Mgr.

707 Wall St. **CHICO** **Phone 593**

MUSIC AND MUSICAL MERCHANDISE

MUSIC RECORDS

VALLEY MUSIC SHOP

Where Music Lovers Meet

CHICO'S EXCLUSIVE DEALERS FOR

RCA VICTOR RADIOS and PHONOGRAPHS
JANSSEN and WINTER PIANOS
CONN and PAN AMERICAN
BAND INSTRUMENTS
NEW AND USED

233 Broadway **CHICO** **Telephone 943**
2044 Montgomery St. **OROVILLE** **Telephone 338**

NEWSPAPERS

DOMINANT COVERAGE

of The Great

MID-VALLEY AREA

Is Yours When You

ADVERTISE IN THE
CHICO ENTERPRISE-RECORD

REACHES OVER 10,000 FAMILIES DAILY
ALL YOUR POTENTIAL CUSTOMERS

At The Lowest Cost EVER — Per Thousand Readers

Published Every Evening (except Sunday) in the Largest and Most Modern Newspaper Prirting Plant in California, North of Sacramento

7th and Broadway Chico, California Telephone 1234

OFFICE SUPPLIES AND EQUIPMENT

MODERN BUSINESS MACHINES

OFFICE SUPPLIES AND EQUIPMENT

ROYAL — TYPEWRITERS

VICTOR — ADDING MACHINES

MARCHANT — CALCULATORS

DESKS — CHAIRS — FILES

SALES — SERVICE

124 Main St. CHICO Tels. 458 and 459

PATTY TYPEWRITER SHOP

BUSINESS MACHINES

STATIONERY - OFFICE SUPPLIES

OFFICE EQUIPMENT

AL TOPAZ, Owner

126 W. 3rd St. CHICO Tels. 295 and 2414

VITAL INFORMATION *AT YOUR FINGER-TIPS!*

● Tens of thousands of people who were formerly strangers to the City Directory are consulting it on questions of citizenship, employment, sources of supply, communication, etc. Also, Directory usage is *up* among regular subscribers.

MORE PEOPLE ARE SEEING CITY DIRECTORY ADS

PAINTERS and DECORATORS – Contractors

FRANK WILSON

PAINTING – PAPERHANGING

●

Now home decorating is the exciting fun you've always wanted it to be . . . now you can dream up any color scheme and find Colorizer paints to match. Choose from 1,322 decorator colors in all finishes for interior and exterior use . . . pay no more than for ordinary paints which are so limited in color. Best of all, there's no waiting for any of these colors . . . buy them right over the counter and get the same colors again any time you want them. It's as simple as that!

Paint Colors To Go With Anything

BOYSEN Colorizer PAINTS

in 1,322 COLORS

AS ADVERTISED IN HOUSE & GARDEN

●

OPPOSITE SAFEWAY AT THE JUNCTION

817 Main St. CHICO Phone 849-W

PLUMBERS

RODARMEL PLUMBING

PLUMBING and HEATING CONTRACTORS

•

EXPERT REPAIR SERVICE
WATER HEATERS — YOUNGSTOWN KITCHENS
BLACKSTONE HOME LAUNDRIES
COMPLETE PLUMBING SUPPLIES

•

298 E. First St. CHICO Tel. 1640

PRINTERS

BROYLES & CAMPER

COMMERCIAL PRINTERS

25 Years' Experience As Designers of

Fine Printing

Office Stationery and Ruled Forms of Every Description
Books and Catalogues — Rubber Stamps

PROMPT SERVICE

235 W. Second St. Telephone 74 Chico, California

PRODUCE COMMISSION MERCHANTS

A. LEVY & J. ZENTNER CO.

RECEIVERS — JOBBERS — DISTRIBUTORS

FRUIT AND VEGETABLES

941 W. 1st St. CHICO Tel. 1100

THE SIGN OVER YOUR DOOR

Is only seen by those who pass your way.
THE CITY DIRECTORY is where many people look when they want to find you.
MAKE - YOURSELF - EASILY - FOUND.

R. L. POLK & CO.

PUMPS

Butte Pump & Motor Works

Byron Jackson Pumps — Berkeley Pressure Systems
Motors Rented, Repaired and Rewound
Industrial and House Wiring

HOTPOINT

STOVES - REFRIGERATORS and APPLIANCES

■

Ninth and Broadway
Chico, California

Telephone 257
Night 2595-M

PUMPS

IRRIGATION PUMP & ELECTRIC WORKS

GEORGE BACHAND — GENE REED

ELECTRICAL WIRING CONTRACTORS
Industrial and Home

PRESSURE SYSTEMS FOR EVERY NEED

NEW AND USED

LOW LIFT PUMPS
TURBINES

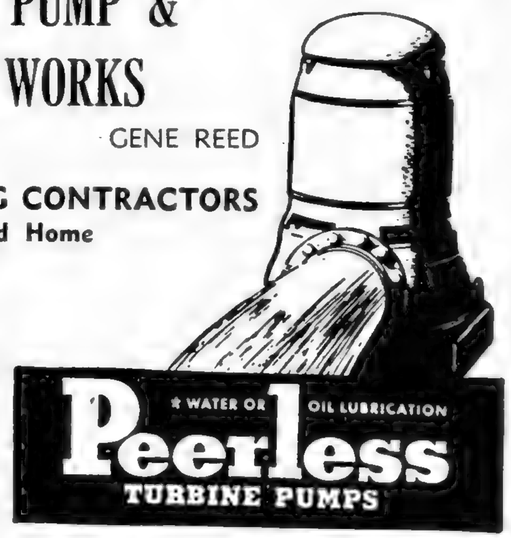

Tel. 2149-J — **Night Tels. 1048-M or 44-W-4**
Park Avenue cor. 19th — **CHICO**

Lassen Pump & Motor Works

JOE NEVIS, JR.

ELECTRICAL AND WELL DRILLING
C O N T R A C T O R S

PRESSURE SYSTEM DEEP AND SHALLOW WELL — ANY SIZE
JOHNSTON DEEP WELL TURBINE PUMPS
SPRINKLING — IRRIGATION SYSTEMS

●

W. 8th and Cherry Sts. — **CHICO** — **Telephone 1679**

REAL ESTATE

DUSSAULT REAL ESTATE

INSURANCE plus SERVICE

●

LOANS — APPRAISALS
LANDS — INCOME PROPERTIES — HOMES
SALES AND EXCHANGES

NOTARY PUBLIC

●

229 Main St. — **CHICO** — **Tel. 3190**

L. B. "TINY" MESSERSMITH

CHICO'S AGGRESSIVE

REALTOR

INSURANCE — **LOANS**

NOTARY PUBLIC

Vecino Theatre Building

1823 Esplanade — **CHICO** — **Tel. 1889**

REAL ESTATE

ROTH & GAY

REALTORS

◆

INSURANCE OF ALL KINDS

◆

"Sacramento Valley Lands Our Specialty"

◆

126 W. Second St. CHICO Telephone 84

B. W. SHAPER ROSS LAWLER

SHAPER & LAWLER

★

REAL ESTATE

INSURANCE — LOANS

GRAIN BUYERS

★

237 Broadway CHICO Tel. 832

REAL ESTATE

S. E. Shapiro

REAL ESTATE

BUSINESS OPPORTUNITIES

117 Broadway CHICO Tel. 2605

CONNIE J. SMITH

REALTOR

FARM SPECIALIST

RANCHES AND FARMS OF ALL SIZES AND KINDS

HOMES — INCOME PROPERTY

NOTARY PUBLIC

110 Salem Street CHICO Tels. 1804-J and 1188-J

ROOFING

SIERRA ROOF & INSULATION CO.

ROE HAROUN

ALUMI-SHIELD COATING COMPOSITION SHINGLES

PABCO ROOFS BUILT-UP ROOFS TILE ROOFS

ASBESTOS SIDING SHINGLES

ROCK WOOL INSULATION

AUTHORIZED PABCO APPLICATORS

Phone 448

299 E. 20th St. P.O. Box 828 CHICO

WHY A *Buyers' Guide?*

★ *It is customary to include a Buyers' Guide in the City Directory because:*

It gives business firms the opportunity to elaborate upon a description of their products and services impossible in the limited space of regular Alphabetical and Classified listings.

☆

The Buyers' Guide is a necessary supplement to the regular listings; it is good City Directory information . . . *EXTENDED*

SCHOOLS

collegiate

BUSINESS COURSES
OF
UNIVERSITY RANK

Business Administration, Higher Accountancy, Junior Accountancy, Executive Secretarial, Secretarial, "Brush-up" Courses, Federal Tax Accounting, Electives.

Courses tailored to the jobs to be filled and to the individual ability and the personality of the student.

Write or phone 69 for further information.

Golden Empire College of Commerce

CHICO, CALIFORNIA

Charter Member of the National Council of Business Schools
Approved for G.I. Training

W. H. HOWLAND SHERWOOD HOWLAND

SECRETARIAL SERVICE

CHICO SECRETARIAL SERVICE

DIRECT MAIL ADVERTISING

MAILING LISTS MIMEOGRAPHING

TELEPHONE ANSWERING SERVICE

LETTER SHOP TYPING

NOTARY PUBLIC

Courteous - Efficient - Confidential

121 Broadway CHICO Tel. 2618

SHEET METAL

McClelland Sheet Metal Works

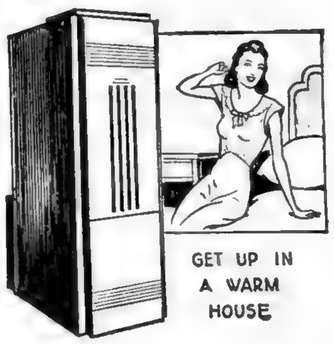

PLUMBING SUPPLIES
WATER HEATERS
FLOOR FURNACES
WALL FURNACES
AIR CONDITIONING
HEATING and VENTILATING

One Mile North of Chico - Highway 99 East

Route 1 Box 358 Telephone 281-J

STATIONERS

bathen-quinn
STATIONERS . . . OFFICE OUTFITTERS

214 Broadway CHICO Tel. 294

1334 Yuba St. REDDING Tel. 2447

TAXICAB SERVICE

PHONE
77

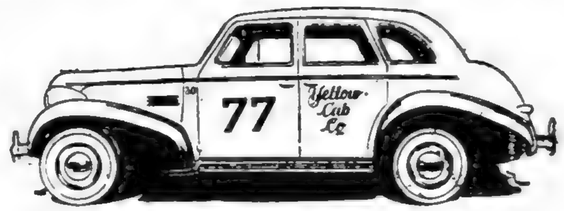

YELLOW CAB CO.

FOR

24-HOUR SERVICE

TAXI

Office at 128 W. 4th St. Chico, California

TITLE INSURANCE

TITLE INSURANCE ESCROWS

BUTTE COUNTY TITLE CO.

ESTABLISHED 1877

Affiliated With

TITLE INSURANCE AND GUARANTY CO.
SAN FRANCISCO

1427 Huntoon St. Tel. 38 Oroville, Calif.

UPHOLSTERING

NOTLEY'S

AUTO AND FURNITURE

UPHOLSTERING

SEAT COVERS

•

AWNING AND CANVAS GOODS

•

RIDING EQUIPMENT

•

LUGGAGE AND LEATHER GOODS

820 Broadway CHICO Tel. 191

CAUTION . . .

Pay no money in advance to itinerant Directory Canvassers. We are led to mention this from the fact that certain parties have been fraudulently using our publications as specimens, and by that means collecting money in advance. We ask no payment until the work is delivered, and our solicitors have strict orders not to take payment for either advertising or subscriptions.

R. L. POLK & CO.

Golden Empire College of Commerce

Specialists in Business Education *Approved for G. I. Training*

W. H. HOWLAND
SHERWOOD HOWLAND 330 Flume Street Phone 69 CHICO

POLK'S

CHICO CITY DIRECTORY 1950

Copyright, 1950, by R. L. Polk & Co.

For List of Abbreviations see page A

Alphabetical List of Names

A-1 WASHER SERVICE (D L Baxter) Service and Repair on All Makes of Home Laundry Equipment, 136 W 8th, Tel 304-J
A A A, J B Orrell Manager, 511 Main, Tel 15
A C Motel (Mrs Alice Clark) 1631 Esplanade
Abbey Jas A (Vera L) blksmth S N Ry h1171 Stewart av
Abboy Jas A jr mach r1171 Stewart av
Abbott Chas B (Elsie) h1467 Guill
Abbott Donald D (Patricia) h444b Warner
Abbott Earl E (Lola) h1822 Magnolia av
Abbott L Brooks (Selma) (Zundel & Abbott) h1564 Citrus av
Abbott Mary L r1564 Citrus av
Abbott Richd T (Patricia) electn Wells Electric h Palmetto av nr Sarah av
Abbott Wm C (Leona) mech Bud Jones Auto Serv h1359 Arcadian av
Abbott Wm D h950 Pine
Abel Ned B (Marie) mech ST&ECo h1115 Spruce av
Abel Marie A nurse Enloe Hosp r1115 Spruce av
Abramson Raymond R r476 E Sacramento av
Abramson Richd R (Carrie) electn h476 E Sacramento av
Abramson Robt clk Roy Miller r476 E Sacramento av
Abrott Robt r North Hall
Abshier Jos C (Martha) h1715 Pal av
Abshier Neal (Charlotte) carp h466 E 9th av
Acker Arth L (Laeta) tchr CSC h376 E 1st av
Ackerman Andw G (Sally) grader DMCo h228 W 8th av
Ackerman Bruce r North Hall

BUTTE TEHAMA SUPPLY CO.

MASSEY M·H HARRIS

SELF PROPELLED COMBINES

TRACTORS

FARM IMPLEMENTS

SPRAYERS

NORD AVE.
P.O. Box 614
PHONE 4180
CHICO

Lassen Pump & Motor Works

JOE NEVIS, JR.

JOHNSTON DEEP WELL TURBINE PUMPS AND PRESSURE SYSTEMS
ELECTRICAL and WELL DRILLING CONTRACTORS - SALES and SERVICE
W. 8th and Cherry Sts. Phone 1679 CHICO

TITLE INSURANCE

TITLE INSURANCE ESCROWS

BUTTE COUNTY TITLE CO.

ESTABLISHED 1877

Affiliated With

TITLE INSURANCE AND GUARANTY CO.
SAN FRANCISCO

1427 Huntoon St. Tel. 38 Oroville, Calif.

UPHOLSTERING

NOTLEY'S

AUTO AND FURNITURE

UPHOLSTERING

SEAT COVERS

•

AWNING AND CANVAS GOODS

•

RIDING EQUIPMENT

•

LUGGAGE AND LEATHER GOODS

820 Broadway CHICO Tel. 191

CAUTION . . .

Pay no money in advance to itinerant Directory Canvassers. We are led to mention this from the fact that certain parties have been fraudulently using our publications as specimens, and by that means collecting money in advance. We ask no payment until the work is delivered, and our solicitors have strict orders not to take payment for either advertising or subscriptions.

R. L. POLK & CO.

Golden Empire College of Commerce

Specialists in Business Education *Approved for G. I. Training*

W. H. HOWLAND
SHERWOOD HOWLAND 330 Flume Street Phone 69 CHICO

POLK'S

CHICO CITY DIRECTORY 1950

Copyright, 1950, by R. L. Polk & Co.

For List of Abbreviations see page A

Alphabetical List of Names

A-1 WASHER SERVICE (D L Baxter) Service and Repair on All Makes of Home Laundry Equipment, 136 W 8th, Tel 304-J
A A A, J B Orrell Manager, 511 Main, Tel 15
A C Motel (Mrs Alice Clark) 1631 Esplanade
Abbey Jas A (Vera L) blksmth S N Ry h1171 Stewart av
Abboy Jas A jr mach r1171 Stewart av
Abbott Chas B (Elsie) h1467 Guill
Abbott Donald D (Patricia) h444b Warner
Abbott Earl E (Lola) h1822 Magnolia av
Abbott L Brooks (Selma) (Zundel & Abbott) h1564 Citrus av
Abbott Mary L r1564 Citrus av
Abbott Richd T (Patricia) electn Wells Electric h Palmetto av nr Sarah av
Abbott Wm C (Leona) mech Bud Jones Auto Serv h1359 Arcadian av
Abbott Wm D h950 Pine
Abel Ned B (Marie) mech ST&ECo h1115 Spruce av
Abel Marie A nurse Enloe Hosp r1115 Spruce av
Abramson Raymond R r476 E Sacramento av
Abramson Richd R (Carrie) electn h476 E Sacramento av
Abramson Robt clk Roy Miller r476 E Sacramento av
Abrott Robt r North Hall
Abshier Jos C (Martha) h1715 Pal av
Abshier Neal (Charlotte) carp h466 E 9th av
Acker Arth L (Laeta) tchr CSC h376 E 1st av
Ackerman Andw G (Sally) grader DMCo h228 W 8th av
Ackerman Bruce r North Hall

BUTTE TEHAMA SUPPLY CO.

MASSEY M-H HARRIS

SELF PROPELLED COMBINES

TRACTORS

FARM IMPLEMENTS

SPRAYERS

NORD AVE.
P.O. Box 614
PHONE 4180
CHICO

Lassen Pump & Motor Works

JOE NEVIS, JR.

JOHNSTON DEEP WELL TURBINE PUMPS AND PRESSURE SYSTEMS
ELECTRICAL and WELL DRILLING CONTRACTORS - SALES and SERVICE
W. 8th and Cherry Sts. Phone 1679 CHICO

COLLIER HARDWARE

FEATURING NATIONALLY KNOWN BRANDS

Broadway at First Telephone 57 CHICO

Your **City Directory** Answers All Questions as to **WHOM** You Are Looking For and **WHERE** They Can Be Found

The Classified Business Section is the Market Place Where Buyers and Sellers of All Kinds of Merchandise and Service Meet

R. L. POLK & CO.

Ackerman Ralph E (Evelyn A) h608 Cedar
Ackzien Lawrence H (Louise J) firemn CFD h745 W 7th
Ackzien Willis C sta eng h745 W 7th
Acord R Clinton (Viola) slsmn Western Auto Supply Co h608 Cedar
Acosta Numa W (Hannah) barber 664 E 1st av
Acuff Gene E lab DMCo
Adams Albt M (Jennie) mtcemn Chico Motors h E 23d nr Elm
Adams Boyington E (Pauline) slsmn Quality Dairy h315 W 20th
Adams Cecilia J ofc sec C H Andrews r479 E 3d av
Adams Demerich (Martha L) mech ST&ECo h421 W 6th av
Adams Donald A clk J C Penney Co r272 E 5th
Adams Ellsworth (Mathilda M) miner r847 Main
Adams Ernest L (Lou) farmer h1417 Esplanade
Adams Geo L (Emma E) dr h1507 Hemlock
Adams Harlen M (Lois) tchr CSC h1164 Magnolia av
Adams Harley (Mary) tile str h1401 Sunset av
Adams Joanne R r560 E 3d

ADAMS JOHN CHEVROLET CO (John J Adams) Chevrolet Motor Cars Sales and Service, Broadway at 7th, Tel 905 (For further information see page 23 Buyers' Guide and front cover)

ADAMS JOHN J (Janet) (John Adams Chevrolet Co) h1075 Woodland Av, Tel 2293

Adams John J jr with John Adams Chevrolet Co r1075 Woodland av
Adams Jos lab r1198 Humboldt av
Adams Mabel (wid C L) r377 E 6th
Adams Maria M clk ST&ECo r2291 Laurel
Adams Mathilda M Mrs mgr Denver Rooms h847 Main
Adams Myrtle D Mrs dept hd MW&Co r Durham
Adams Neva ofc sec J W Morgan r rt 1 bx 168
Adams Oliver E (Eva T) radio repr 485 Wall h272 E 5th
Adams Raleigh W (E L) emp Chico Wood Products r Willows
Adams Robt F (Charmion) slsmn Donohue's Shop for Men & Boys r rt 4 bx 195
Adams Roy tchr Pub Sch r rt 4 bx 4207
Adams Walter (Violet) h630 Esplanade
Adams Wm C (Maria M) h2291 Laurel
Adams Wm C jr sta atdt r2291 Laurel
Adams Wm J r2291 Laurel
Adamson Ella T (wid E G) h382 E 9th
Addison Thos r329 Salem
Adkins Barbara r956 Colorado

Smiley's **BOOKS AND STATIONERY**

MAGAZINES — GREETING CARDS — PHOTO FINISHING

217 Main St. Tel. 1071 CHICO

Brusie Funeral Home

PERCY GERHOLDT — WARREN BRUSIE — JACK GILLUM

CORONERS OFFICE

Broadway at Seventh Telephone 104 CHICO

Agan Saml E (Sue E) mech J E Gerhardt Co h1325 Salem
Aguiar Manuel lab SNRy r1375 Humboldt av
Ahearn Lucy (wid C J) r730 W 2d
Ahl Zula L nurse Enloe Hosp r Paradise
Ahola Lorraine ofc sec Felion & Johnson r Paradise
Aicega Michl M (Thelma L) groundmn PG&ECo h1109 Arbutus
Aichholz Stanley F (Eula) h609 Arbutus
Aid Vernie H r1360 Palm av

AISTHORPE FRED D (Mary A) (Aisthorpe Lumber Co) h880 E 6th, Tel 2283

AISTHORPE LUMBER CO (Fred D Aisthorpe) 948 Broadway, Tel 130, Res Tel 2283 (For further information see page 45 Buyers' Guide)

Aisthorpe Virginia M (wid W L) h355 E 8th
Aitken Geo L (Opal) (Chico Optical Laboratory) r Dayton rd
Aitken Myron L (Maxine A) (Chico Optical Laboratory) h791 Sierra View way
Ake Olin E (Elma) baker Welsh's Bakery r rt 2 bx 232
Ake Mary L aide Enloe Hosp r823 W 9th
Ake Robt A (Mary) dr Welsh's Bakery h823 W 9th
Akers Amelia C h804 Chestnut
Akister Beverly J clk DMCo r1911 Mars way
Akister Leona sten O E Tracy r1911 Mars way
Akister Wm J (Inez V) meats 1765 Esplanade h1911 Mars way

AL'S LIQUOR STORE (Alban H Machado) Party Bar Rentals, Home of the Coldest Beer in Town, 215 Main, Tel 2487

Albert Bernadine A Mrs lndywkr Chico Lndy r709 Ivy
Alberson Jesse V (Pearl V) car loader DMCo h1147 W 8th
Albert Geo L (Bernadine A) baker Welsh's Bakery h709 Ivy
Albertson Geo F (Mary) h1187 Hobart
Albro Dora J Mrs beauty opr M E Franklin r185 E 2d av
Albro Mary E Mrs slswn MW&Co r746 W 1st
Albro Melvin E (Dora J) formn PG&ECo r185 E 2d av
Aldax Margt S sorter CNCo r Durham
Alday Henry r626 Main
Alderson Howard D (Madelyn L) h329 Flume
Aldrich Harry W clk H D Rothman r1718 Laurel
Aldrich Jas slsmn h460 E 6th av
Aldrich Maxine h369½ E 4th
Aldrich Nancy (wid W G) h603 W 9th
Alex C Gus (Alice) dr h763 E 7th
Alex Geo W emp PT&TCo
Alex Sam G lab DMCo h320 Ash
Alexander Geo h229 Wall

PATTY TYPEWRITER SHOP ❖ OROVILLE TYPEWRITER CO.

OFFICE EQUIPMENT ● BUSINESS MACHINES ● OFFICE SUPPLIES

126 W. 3rd St., Chico, Tels. 295 and 2414 • 3204 Palermo Rd., Oroville, Tel. 1431

AL TOPAZ, Owner

COOK'S AUTO SERVICE

HUDSON SALES and SERVICE

HEAVY DUTY WRECKER SERVICE PAINTING

600-24 Broadway Tel. 3067 CHICO

HOTEL OAKS
COFFEE SHOP — COCKTAIL LOUNGE
2nd St. Cor. Salem, Chico Tel. 800
Air Conditioned Throughout
One of Northern California's Better Hotels
Good Food at Moderate Prices

PRINTERS—LITHOGRAPHERS
DESIGNERS AND PRODUCERS OF MODERN PRINTING
CHICO
Tel. 2510
166 E. Third St.
Greens

ALEXANDER JOHN H, MD, (Avis) Eye, Ear, Nose and Throat Specialist, 111 W 2d, Tel 247, h611 Arbutus Av, Tel 518

Alexander Josephine Mrs r497 E 21st
Alexander Marilyn tel opr h1308 Palm av
Alexander Robt r699 E 15th
Alexander Watson I (Mary E) rancher h230 W Frances Willard av
Alford Marshall A h532 W 14th
Alford Saml J (Eula) emp PT&TCo h1537 Arbutus
Alger Chas W (Ilah E) clk PG&ECo h677 E 7th av
Alkren Fred h rear 1254 Humboldt av
Alldredge Marilyn r1407 Laburnum av
Alldredge Richd lab CNCo r2131 Shoshone av
Alldredge Richd (Winona) sta atdt Lapham Motors r2131 Shoshone av
Allebach Paul T (Ann J) asst mgr Standard Sta h1311 Hemlock
Allen Alta Mrs florist Laughlin's Flower Shop r rt 1 bx 463
Allen Anna R Mrs h616 W 8th
Allen Chas B (Gladys) slsmn ST&ECo r rt 2 bx 155a
Allen Cleve r1351 Esplanade
Allen Dorothy R Mrs tchr Pub Sch r Hway 32 rt 2 bx 105
Allen Frances h1188 Daisy la
Allen Frank W (Nancy) fruitwkr h1498 Citrus av
Allen Hazel E (wid G H) h1328 Esplanade
Allen J Vernon (Viola) h2004 Palm av
Allen Joan r2004 Palm av
Allen Marvin S (Dorothy R) emp Chico Wood Products
Allen Mary B (wid F C) r176 E Sacramento av
Allen Myron E (Emma) bartndr Hotel Oaks h349 W Lincoln av
Allen Myrtle A (wid C A) h1351 Esplanade
Allen Theo (Blanche) h683 E Eastwood av
Allen Vernon (Viola B) electn PG&ECo r2004 Palm av
Allen Viola B Mrs sec Am Natl Red Cross r2004 Palm av
Allen Wm B (Edith L) auto repr 959 Humboldt av and auto pntr 1059 do h818½ Flume
Allgeier Elmo V (Genevieve M) whol confy 199 E 13th h996 E 8th
Allgeier Phillip V r996 E 8th
Allgood Lucretia W (wid Talmage) beauty opr R W Faulk h525 Ivy
Allgood Mattie D r525 Ivy
Allison Grace Mrs lndywkr Chico lndy h1427 Chestnut
Allison Jack slsmn r1932 Magnolia av

FRANK WILSON
PAINTING - PAPER HANGING
817 Main St. Phone 849-W CHICO

L. B. "Tiny" MESSERSMITH
CHICO'S MOST AGGRESSIVE REALTOR
1823 Esplanade Vecino Theatre Building Tel. 1889

Allison Marco lndywkr r1427 Chestnut
Allison Mary G sten 1932 Magnolia av
Allison Max (Iris) pumpmn Lassen Pump & Motor Wks h532 W 14th
Allison Wm R r1146 Warner
Allred A Eug (Irene) auto court 1725 Esplanade
Alm Gilbert (Erika) h448 Sheridan av
Alm Ingrid r448 Sheridan av
Alm Jens T (Corinne I) h509 W 3d
Alm Marjorie tchr r448 Sheridan av
Alpers Herbt L (Edna B) mtcemn CSC h121 W 21st
Alpers Joyce ofc sec State Bd of Educ h485 E 7th
Alpers Wm h121 W 21st
Alshouse Julia Mrs h1216 Jackson
Altenburg Jas H (S Cath) survey aide USBR h1720½ Salem
Altenburg S Cath Mrs bkpr Zellerbach Paper Co r1720½ Salem
Alton Roy W (Blanche B) lab h217 W 22d
Amatulli Frank (Lolita) h333 W 18th
Ambrosia Mary h1181 Warner
Ambrosini John F (Jackie) lab Insulating Block Co h765 Cal
Ambrosini Kate (wid J A) h1531 Boucher av
American Legion Auxiliary 900 Esplanade
American Legion Chico Post No 17 900 Esplanade
American Legion Club Chico Post No 17 139 W 1st

AMERICAN NATIONAL RED CROSS (Chico Chapter) 333 Main, Tels 693 and 895, Home Service Dept, Tel 895

Ames Gussie smstrs h504 W 3d
Ampi Eleanor sten State Dept of Emp h722 W 1st
Anderline Peter h1328 Bruce
Andersen Andw (G Rose) (Andersen's) h582 E 9th
Andersen Nels L (Dorothy) (Andersen's) h335 W Lincoln av
Andersen's (Andw and N L Andersen) blksmths 245 W 8th
Anderson Alice librn CSC h1129 Bway
Anderson Andw G (Bernice) h1429 Martin
Anderson Andw M (Dora M) carp h491 E 9th
Anderson Arnold W (Ruby L) photog 243 Bway h1503 Guill
Anderson Arth bartndr G C McAnarlin
Anderson Carrie (wid R A) h190 E Sacramento av
Anderson Chas (Pearl) (Insulating Block Co)
Anderson Chas W (Edna R) h1158 E 7th
Anderson Dale r South Hall
Anderson Donald C USN r2020 Laburnum av
Anderson Donald W (Lynn M) linemn h1139 W 7th
Anderson Dorothy Mrs wtr r847 W 9th
Anderson Elijah H (Ardyce) (The Kirby Co) h112 W 19th

HUDDLESTON FUNERAL CHAPEL
REGISTERED NURSE IN ATTENDANCE — THE H. C. BICKNELL SUCCESSORS TO
341 West Third Street — BICKNELL FUNERAL HOME —
Telephone 24 CHICO

OROVILLE PLUMBING & HEATING CO.
PLUMBING — HEATING — SHEET METAL CONTRACTORS
1662 Oak St. Tel. 1070 Oroville

E. TROY WILSON FLOOR COVERINGS

Armstrong's Linoleum

for Every Floor in the House

1909 Magnolia Ave. Tel. 1809 Chico, California

M. OSER & CO.

*

"Northern California's Finest Women's Department Store"

*

3d & MAIN STS.

PHONE 177

*

CHICO

Anderson Evalynn V h986 Salem
Anderson Evelyn Mrs bkpr NVT&ECo r855 E 20th
Anderson Flora J nurse Enloe Hosp r1129 Bway
Anderson Francis R (Cath) emp Chico Wood Products r rt 2 bx 144
Anderson Fred E (Lena A) jan h832 Orient
Anderson Harlowe r South Hall
Anderson Harold E mech York Pacific Co r Durham
Anderson Harold L formn DMCo r rt 1 bx 78a
Anderson Harry L (Mary J) mach h183 E 5th av
Anderson Jack W lab Insulating Block Co
Anderson John (Eliz) h977 Woodland av
Anderson John H guard SNRy r2116 Laurel
Anderson John N (Thelma) lab DMCo h2020 Laburnum av
Anderson Kenneth D formn DMCo r rt 4 bx 562
Anderson Lena jan Chico Lndy r832 Orient
Anderson Oral N (Clara B) formn PG&ECo h306 Cedar
Anderson P Marlowe (Hazel) cbtmkr 1923 Park av h1919 do
Anderson Perle L Mrs clk Hotel Butte h179 E 3d
Anderson Richd O (Odessa) (Moir & Anderson) h217 W 15th
Anderson Volney M (Dorothy) lab DMCo r847 W 9th
Andrews C Della Mrs clk h1195 E 10th
Andrews Chas r1029 Salem
Andrews Charles H (Eleanor R) Attorney-at-Law, 418 Anglo Bank Bldg, 310 Main, Tel 347, h173 E Sacramento Av
Andrews Loren P (Lucille H) ofc mgr Lassen Tractor Co h429 Normal av
Andrews Polly M (wid Fred) r953 Humboldt av
Andrews Stanford r404 W Sacramento av
Andrews Verna M (wid A J) (The Drop-In) h934 Pine
Anglo Bank Building 310 Main
ANGLO CALIFORNIA NATIONAL BANK OF SAN FRANCISCO THE, L R Brown V-Pres and Manager, 300 Main, Tel 1800
Annett Harold N drftsmn USBR r1100 Palm av
Annin Edw J (Carrie M) dr DMCo h728 Orient
Annin Ellen M (wid G E) gas sta 259 E 2d r910 Pomona av
Anstead Dorothy Mrs h1018 Sycamore
Anthony Crawford lab h1304 W Dayton rd
Anthony Ferol I r1304 W Dayton rd
Anthony Marjorie S tchr CSC r274 E Sacramento av
Antone Alex (Mary) h505 W 9th
Antone Tom h741 Ivy
Antonowich Alex farmer r867 Cleveland av
Antonowich Elarion (Anna) h867 Cleveland av
Antonowich Nick (Verma L) farmer h726 Cedar

BUD JONES

AUTO SERVICE

PACKARD MOTOR CARS — WILLYS JEEP

119 Main St. Phones 602 and 603 CHICO

SERVICE PHARMACY — MEDICAL PHARMACY

CHICO'S PRESCRIPTION SPECIALISTS

2nd and Main Sts. - Tel. 90 4th and Broadway - Tel. 261

Antonowich Wm carrier PO r867 Cleveland av
Apel Roy J (Paula C) emp Nichols Hdw Co h1050 Alder
Appel Lula (wid Chas) h1407 Martin
Appel Merle C (Jean E) mech Cook's Auto Serv h1146 Hazel
Apperson Virgil bartndr h282 E 8th
Applegate Bette J r728 W 2d av
Applegate Donald L r728 W 2d av
Applegate Lorett C (Florence) dr AL&JZCo h728 W 2d av
Applegate Michl O (Jean K) dr h319 W Lincoln av
Applegate Roland S (Mary) in chg State Dept of Educ Bureau of Vocational Rehabilitation h1414 Arbutus
Appleton Gwyneth Mrs ofc sec Price Ins Serv h229 Flume
Aranda John N (Genevieve) dr h624 W Sacramento av
Arano Leo D emp PT&TCo r Red Bluff
Arbuckle Doris ofc sec Boldstein Barceloux & Goldstein r115 W 5th av
Arbuckle Earle C (Doris B) firemn CFD h115 W 5th av
Arbuckle Ensign G (Elsie) dr DMCo r rt 1 bx 90
Arbuckle Gladys L (wid Ensign) h254 E 9th
Arbuckle Juanita F r254 E 9th
Arbuckle Rollo constrwkr r426 Bway
Archer C E ins agt C H Phillips r Paradise
Archer Chester M bartndr Wm Karagares r626 Main
Archer Ruby (wid Otto) h1351 E 10th
Archer Wm H r726 Normal av
Arens Herbt O (Nellie) nurserymn h400 W 6th av
Arens Mary J (wid Henry) r400 W 6th av
Argabright Saml C (Beatrice F) mgr La Grande Hotel h426 Bway
Argraves Marie Mrs clk ACN Bank r276 E 8th av
Arkles Ellen R Mrs chkr Lobdell Bros
Armitage Diana M clk BP&MW r245 Walnut
Armontrout Betty J h504 W 6th
Armstrong Chas (Donna) lab CNCo h125 W 20th
Armstrong David H (Carmalita) carrier opr DMCo h1460 Citrus av
Armstrong Dorothy M r1150 Esplanade
Armstrong Harold C (Lillian) tchr CSC h177 E Frances Willard av
Armstrong Judith A (wid A T) rancher h535 Arcadian av
Armstrong Laurence L (Esther M) slsmn h458 E 8th
Armstrong Mary J (wid E R) h1150 Esplanade
Armstrong Robt W (Germaine) h525e Legion av
Arnette's Mrs Julia Ferguson mgr women's clo 148 Main
Arney Wilton R (Helen A) slsmn h344 W 4th av
Arnold Carl S (Grace) ranchwkr h1826 Locust

BOWEN & CASAMAJOR

HARDWARE — PLUMBING

PAINTS — ELECTRICAL SUPPLIES

SPORTING GOODS — TOOLS — HOMEWARES

176 - 180 E. Third St. Tel. 1894-J CHICO

WELLS ELECTRIC

ELECTRICAL CONTRACTORS

INDUSTRIAL — COMMERCIAL

743 Broadway Tel. 774-W CHICO

BIDWELL MOTOR CO.
PONTIAC — CADILLAC — GMC TRUCKS
SALES AND SERVICE
E. Second and Wall Sts. Phones 1015 and 1016 CHICO
BOB PEASE, Pres.

POLK'S BANKERS ENCYCLOPEDIA
"The Unabridged Bank Directory of the World"
PUBLISHED IN MARCH AND SEPTEMBER — $27.50 PER VOLUME
R. L. POLK & CO.
130 Fourth Avenue, North Nashville 3, Tennessee

Arnold Freda Mrs clk Dept of Social Welfare r211 Lindo av
Arnold Gerald r1126 Oakdale
Arnold Nora B (wid Fred) h1916 Salem
Arnoldy Frank (Henrietta) h1569 Arcadian av
Arnoldy Jerome F lab DMCo r1569 Arcadian av
Arnoldy Wm (Anna) whsmn Nichols Hdw Co h640 Esplanade
Ash Chas H (Anna M) h711 Olive
Ash Clarence M (Etta J) h545e Warner
Ash Robt H (Alda E) slsmn h1728 Arbutus
Ashbaugh John H (Willella) h1525 Sherman av
Ashbaugh Nella M (wid J C) h629 W 9th
Asher Jane E (wid C F) h972 Normal av
Ashford Elgin E (Mary F) h604 Ivy
Ashworth Henry B (Golda A) h595 E 3d
Assay Margt r929 W 4th av
Assell Albt J (Gloria M) carp h821 Wall
Assembly of God 1518 Park av
Associated Credit Bureaus of America J H Wilson mgr 310 Main R217
Associated Credit Bureaus of California J H Wilson mgr 310 Main R217
Aston C L (Bernadetta S) formn T W Masters h871 Lindo av
Atchinson Earle F slsmn h1110 Arcadian av
Atchison Alice F Mrs emp Hotel Oaks r1220 Chestnut
Atchison Alice L cook h1332 Laurel
Atchison Glenn L (Vesta) formn DMCo h1290 Salem
Atchison Hollie B (Gladys) chairmn DMCo h1235 Bway
Atchison Mortimer G (Lela A) asst to v-pres DMCo h1805 Bway
Atchison Nancy (wid J A) r1332 Laurel
Atchison Vesta Mrs tel opr DMCo r1290 Salem
Atkinson Theo M (Marian) dr Seven-Up Bottling Co h1026 W 5th
Atteberry Jack M (Helen E) eng h568 E 8th
Atterbury Harley V USA r471½ E 8th av
Atterbury Hiram V clk r471½ E 8th av
Atterbury Jennie R Mrs beauty opr R W Faulk r471½ E 8th
Atterbury Wm (Jennie R) lab h471½ E 8th
Attinger Wm F (Jane) supt Continental Nut Co h1601 Oleander av
Atwood Della D (wid T M) h1399 E 10th
Austill Bernard r626 Main
Austill Bill r626 Main
Austill Mayme Mrs r441 Salem
Austin Annie (wid V E) r1458 Esplanade
Austin Theo C (June C) (Hoyt's Donut Shop) r rt 1 bx 108

PARKER HARDWARE STORE
Gifts - Housewares - Sporting Goods - Plumbing Supplies
127 W. 3rd St. Tel. 195 CHICO

AIR CONDITIONED DINE AND DANCE
HAWAIIAN ROOM
CHICO'S EXOTIC COCKTAIL LOUNGE
FAMOUS CHINESE DINNERS
4th Street near Broadway Tel. 285 CHICO

Austin Trube D (Edna) h129½ W 20th
Austin Walter A (Margt) h308 W Sacramento av
Aycock Fred E (Rae M) plstr h625 Wall
Ayers Wm (Doris) hod carrier h1957 Palm av
Ayres John C (Alice E) tchr CSC h344 W Frances Willard av
Ayres Metta J (wid C L) r1225 Mangrove av
Azevedo Alfd D (Audrey) dr h rear 1420 Oakdale
Azevedo Frank (Mary) carmn SNRy h725 E 23d
Azevedo Frank jr radio repr 717 E 23d r725 do
Azevedo Helen clk Kilpatric & Reinhardt r rt 1 bx 431
Azevedo Lucy stockwn M Oser & Co r725 E 23d
Azevedo Marjory M cash J C Penney Co r rt 1 bx 431
Aznoe Edgar T (Rosalie) h654 E 12th
Aznoe Glenn T (Eliz) lab h481 E 5th av
Babb Robt S (Laverne) printer Hurst & Yount
Bach Frank hsmn Hotel Oaks h370 Humboldt av
BACHAND GEORGE (Deolinda) (Irrigation Pump & Electric Works) h467 E 2d Av, Tel 1048-M
Bachand Jas E (Thelma) police CPD h131 W 18th
Bachand Thelma Mrs emp State Dept of Emp r131 W 18th
Bachik Geo (Emma) h1804 Normal av
Bachman Howard F (Lois) formn DMCo r W 8th av rt 2 bx 396
Bachman Jesse V sticker opr DMCo r rt 2 bx 392
Bachmann Eliz A bkpr ACN Bank r1533 W 5th
Bacigalupi Frank r248 W 3d av
Back Geo W (Sarah A) clk F W Woolworth Co h1803 Locust
Back Sarah A Mrs clk F W Woolworth Co r1803 Locust
Backovich Vera Mrs h444 Wall
Bacus Earl C (Vera J) firemn CFD h1064 Cypress
Bader Vera F Mrs lndywrk Chico Lndy h745 20th
Bader Wm C (Lena M) h514 Ivy
Baggett Acie (Ivorine) cook C H Unger r rt 2 bx 354
Baggett Bonnie jan Chico Pub Library 446 W 2d
Baggett John W (Lyndle) mtctr Roy Miller h143 W 21st
Bagwell Lora E Mrs h134 W 3d av
Bailey Eliz Mrs nurse h742 W 4th
Bailey Harold C r1314 Mulberry
Bailey Jas R (Edna P) emp PT&TCo h1282 N Cedar
Bailey Lawrence W h1153 E 9th
Bailey Lena G (wid W A) h331 W 8th
Bailey Lillian nurse Taylor's Rest Home r606 Cherry
Bailey Oliver C (Nellie) h528 Ivy
Bailey Patricia sten C W Wright h825 W Rio Chico way
Bailey Stacey A (Alice) plmbr h1314 Mulberry
Bailey Wm C (Marie H) mach Jeffery Bros h354 Humboldt

IRRIGATION PUMP & ELECTRIC WORKS
PEERLESS DEEP WELL AND LOW-LIFT PUMPS
INDUSTRIAL AND HOUSE WIRING
Tel. 2149-J — Night 44-W-4 or 1048-M Park Ave. Cor. 19th, Chico

WHO SELLS IT?
Is answered in the
CLASSIFIED BUSINESS LISTS
in this Directory. Consult them.

S. E. Shapiro
REAL ESTATE — BUSINESS OPPORTUNITIES
117 Broadway Tel. 2605 CHICO

McCLELAND SHEET METAL WORKS
SHEET METAL — PLUMBING SUPPLIES — WATER HEATERS
FLOOR AND WALL FURNACES — AIR CONDITIONING
One Mile North of Chico Highway 99 East Tel. 281-J

Bailey Wm O (Ethel B) slsmn h1805 Hemlock
Bain Bud (Bessie) h745 W 1st av
Bain Molin r819 W 1st av
BAINBRIDGE STEPHEN L (Emma I) Real Estate, Loans and Insurance, Notary Public, 331 Main, Tel 582, h468 E 5th, Tel 891-M
Bair Georgia E (wid Walter) h535 Olive
BAIR'S DRUG STORE, W T Heberlie Prop, Prescriptions Carefully Filled, Free Delivery, 805 Main, Tel 500
Baker A L ins agt C H Phillips r Orland
Baker Billie R clk r1149 Olive
Baker Boon B (Nellie E) pntr h298 E 1st av
Baker Clarence M (Hesper) h1215 Chestnut
Baker Dorothy Mrs wtr Stella's Fountain r1141 W 5th
Baker Edgar W (Vera I) h1572 E 8th
Baker Edith M Mrs ofc sec Goldstein Barceloux & Goldstein h1045 Ivy
Baker Floyd H (Lena) dr Freeberg's Furn Co h780 Vallombrosa av
Baker Frances E Mrs h1676 E 8th
Baker Frank r North Hall
Baker Fred M (Cornelia N) h706 W 6th
Baker Jefferson D (Willma) dept hd MW&Co h819 Chestnut
Baker John G with BofA
Baker Mary E emp PT&TCo r Marysville
Baker Mayverine asst County Welfare Agent r1588 E 8th
Baker Neoma B sorter CNCo r608 Cedar
Baker Richd S atdt Olson Bros Serv Sta
Baker Vera A (wid J T) h1311 Locust
Baker Wm R lab CNCo r608 Cedar
Balch Laura N (wid N J) h1271 Hobart
Baldwin Anna D (wid C M) h970 Madison
Baldwin Anthony S (Helen) USA r670 E 8th
Baldwin Marguerite r940 Pomona av
Baldwin Vernon L jr printer r940 Pomona av
Bales Margt L Mrs h318 Flume
Bales Russell adj Brown Bros Adjusters r rt 2 bx 421a
Balfrey Wm E (Donna) ins agt h1030 Mangrove av
Ball Maxine N tel opr h428 Ivy
Ball Myron K (Marjorie M) slsmn KHSL Broadcasting Sta h825 Warner
Ball Theo r South Hall
Ball Wm B parts mgr Butte Tehama Sup Co r400 W 6th av
Ballard Edw bartndr h1641 Palm av
Ballard Richd C emp PT&TCo r Red Bluff
Ballard Wm (Lillie) h1811 Spruce av

Established 1879
CHICO GRANITE and MARBLE WORKS
GEORGE E. CARR
MEMORIALS
165 E. First St. Tel. 358-J CHICO

DODGE & PLYMOUTH MOTOR CARS
RALPH S. WATKINS CO.
2nd St. Cor. Flume Tel. 2656 CHICO

Ballew Ida (wid C F) r656 E 5th
Baldwin Vernon L (Ada M) mech h940 Pomona av
Ballinger Geo E (Joanne) h597 E 18th
Ballinger Glen firemn CFD r417 Main
Ballinger Joann Mrs cook Van Normoyle r597 E 18th
Ballou Roy S (Mabel E) h1136 Park av
Bally Emily D (wid R V) ofc sec Enloe Hosp h696 E 7th
BAMMANN WALTER (Carola A) (Collier Hardware) h730 Arbutus
Bane Fredk V ranchwkr r970 Madison
BANK OF AMERICA NATIONAL TRUST AND SAVINGS ASSOCIATION, F C Irvine Manager, 201 Broadway, Tel 1
Banta Grover C (Addie M) h532 W 14th
Banta Wm T h330 Oak
Baragar Ruth emp Hotel Oaks r rt 1 bx 724
Barbee Lois Mrs tchr Pub Sch r202 W Sacramento av
Barbee R H h202 W Sacramento av
Barber Lewis A h984 Colorado
Barbieri Mario J r479 E 9th
Barbieri Martha M Mrs clk Wentz Mkt h479 E 9th
Barceloux P Marcell (Oreon) (Goldstein Barceleoux & Goldstein) h690 Esplanade
Barclay Julian E dr r847 Main
Barda Chas (Lupe) millwkr h1004 Hazel
Bardill Emil (Alice R) printer Enterprise Pub Co h145 W Francis Willard av
Bardsley Maud E (wid Lee) r1263 Esplanade
Bacham Anna A h529 Main
Barham Julia (wid N O) h1465 Magnolia av
Barker Allen H (Mata) carp h2022 Franklin
Barker Cam H h855 E 20th
Barker Cora L Mrs sten Dorothy F Wheeler r1436 Salem
Barker Evelyn (wid Carl) nurse r149 W 4th av
Barker Ethel R (wid Jas) h831 W Rio Chico way
Barker Everett r rear 695 E 18th
Barker Geo V (Leona M) tinsmth h1367 E 10th
Barker Jas E carmn S N Ry r1335 Hemlock
Barker Lloyd C (Betty) whsmn Nehi Beverage Co h951 Cleveland av
Barker Paul E (Eliz M) radio repr 1252 Esplanade h1421 Palm av
Barker Robt (Rosie) ranchwkr h899 Virginia
Barker Robt C clnr Lobdell Bros PO bx 389
Barkley Hazel E Mrs h350 Olive
Barkowski Joe jr (Hilla) carp h rear 745 W 4th av

CHARLES H. PHILLIPS
INSURANCE
Tel. 2732
Chico
730 Main St.

Haydn's FURNITURE COMPANY
COMPLETE HOME FURNISHINGS
2nd and Salem Sts. Tel. 2558 CHICO

NORTHERN STAR MILLS

R. A. HARELSON

Feeds — Hay — Grain — Sprays — Fertilizers

16th and Chestnut Sts. Tel. 181 510 Esplanade Tel. 450 CHICO, CALIF.

DURHAM, 99 E. Hway Tel. 15-W-11

For List of Abbreviations See Page "A"

Barkowski Minnie (wid Joe) h745 W 4th av
Barkowski Robt A r745 W 4th av
Barley Evan E (Eliz) mech h1901 Mangrove av
Barmann H Wilfried farmer r885 E 5th
Barmann Herbt W (Marjorie S) farmer h885 E 5th
Barnabe Chas F mgr Standard Brands Inc
Barnard John L emp Jeffery Bros r385 E 12th
Barnard Ronald A (Alma) rancher h W Sacramento av nr Columbus av
Barnes Chas A (Wanda) mtctr Safeway h566 E 18th
Barnes Edwin E Lucy dept mgr Roy Miller h1915 Hemlock
Barnes Gerald A clk SPCo
Barnes Gertrude Mrs wtr Van Normoyle
Barnes Leo A jr (Eliz M) lab DMCo h1426 Bway
Barnes Lorena M (wid Wm) h681 E 6th
Barnes Robt F r514 Chestnut
Barnes Robt N (Gertrude) ofc mgr Union Ice Co h381 E 3d av
Barnes T Fred millwkr r1926 Salem
Barnes Wesley h1442 Laburnum av
Barnes Wm H (Jeannette G) tchr CSC h514 Chestnut
Barnett Augustus (Dorothy) h1095 Woodland av
Barnett Chas E jr (Lois) slsmn h576 E 3d av
Barnett Fred L (Ruby) glazier DMCo h585 E 10th av
Barnett Jerrie K (Virginia) mech h385 E 12th
Barnett Philip L lab DMCo h529 Ivy
Barney Anna L tchr CSC h430 W 3d
Barnhart S Lawrence Rev (June) pastor Church of the Brethren h1608 Hemlock
Barnum Beecher B (Teresa L) mgr Christian & Johnson Co h1361 Esplanade
Barnum Teresa L Mrs priv sec CSC r1361 Esplanade
Barr Geo D (Charmaine W) h718 Orient
Barrett Anna Mrs h494 E 5th
Barrett Clair L clk Gallenkamp's r Paradise
Barrett Jas R (Addleen) lab h604 Salem
Barris Harry heister dr VCP&PCo r Durham
Barris Ralph H (Edna) h1618 Locust
Barrow Alvin P h1540 Spruce av
Barrow Floyd (Carol) h Stewart cor Nord
Barrow Jean M bkpr ACN Bank 161 E 5th
Barry Agnes Mrs r441 Salem
Barry Howard O (Mildred M) carrier PO h750 Esplanade
Barry Wayne J (Margt) carp h2288 Mulberry
Barshaw Benj W (Maxine) emp DMCo h1535 Elm
Bartenders Union No 658 305 Bway

BUTTE PUMP & MOTOR WORKS

ELECTRICAL CONTRACTORS

STOVES, REFRIGERATORS AND APPLIANCES

BYRON JACKSON PUMPS — BERKELEY PRESSURE SYSTEMS

844 Broadway Tels. Day 257; Night 2595-M CHICO

CHICO SECRETARIAL SERVICE

DIRECT MAIL ADVERTISING — MAILING LISTS

MIMEOGRAPHING — TELEPHONE ANSWERING SERVICE

121 Broadway Tel. 2618 CHICO

BARTH ADOLPH (Alice) Sporting Goods, 128 Broadway, Tel 359, h291 E 1st Av, Tel 2388-W
Barth Lorne D clk r291 E 1st av
Barth Wm M (Lorna) mgr Adolph Barth h1044a Mangrove
Bartholomew Albt M r732 Cherry
Bartlett Eleanor J Mrs sten ACN Bank r269 E 3d
Bartlett Fernand E r1045 Warner
Bartlett Wm T (Eleanor J) h269 E 3d
Bartlette Navajo E carp h E 23d nr Elm
Barton Edw A (Elnora) (Laughlin's Flower Shop) r rt 3 bx 404
Barton Elnora Mrs (Laughlin's Flower Shop) r rt 3 bx 404
Barton Mary A wtr Roy Miller r1199 Citrus av
Barton Raymond A emp Northern Star Mills r179 E 2d av
Barton Wm A (Mary M) delymn Northern Star Mills h1199 Citrus av
Bertram Carl M (Carrie) slsmn Lapham Motors h1715 Sherman av
Bartram Hazel I tchr r1715 Sherman av
Bartram Vern M (Phyllis V) dentist 235 Salem r Shasta hway
Bartsch Alice V Mrs bkpr Chico Medical Clinic r Ceres av
Bascom Joanne h238 Hazel
Basel Geo P (Lillian) slsm h1703 Sherman av
Basel Lillian Mrs wtr Durwood's Coffee Shop r1703 Sherman
Bashore Maurice E (Jessie E) clk Chico Seed & Feed Co r rt 4 bx 626
Bass Alice (wid B H) h573 E 9th
Bass Robt R (Cortes) lab h1450 Spruce av
Bassler Louis P h1514 Salem
Bassler Molly clk M Oser & Co r1514 Salem
Bassler Wm jan J C Penney Co r114 Salem
Bateman Frances r441 Salem
Bateman Melvin B (Cora) chiropractor 441 Salem
Bates K R field rep State Bd of Equalization r865 E 6th
Bateson Clarence r North Hall
Batham Oscar R (Jessie) asst City Engineer h608 W Sacramento av
BATHEN ERIC J (Dulcie K) (Bathen-Quinn) h1607 Arbutus, Tel 2596-J
BATHEN-QUINN (E J Bathen, D J Quinn) Office and School Supplies, Commercial Stationers, 214 Broadway, Tel 294 (For further information see page 61 Buyers' Guide and right top lines)
Bathen Ursula (wid Eric) r448 Sheridan av
Bathurst Wm J (Jacqueline) h429 Flume
Batson Robt G h408 Ivy

HAMILTON—RILEY

FUNERAL HOME

Since 1916 Continuously Serving The Community

1454 Montgomery St. MR. AND MRS. B. R. OLIVER Tel. 21

Oroville, Calif.

M. VOLPATO & CO.

CHRYSLER-PLYMOUTH MOTOR CARS

COMPLETE AUTOMOTIVE SERVICE

902-914 Oroville Ave. Tel. 805 Chico

STUDEBAKER
SALES and SERVICE
MILLIGAN MOTOR CO.
OFFICIAL BRAKE and HEADLIGHT STATION
1405 Park Ave. Phone 2638 CHICO

CHICO MEDICAL CLINIC
C. C. LANDIS, M.D.
G. E. BLACKWELDER, M.D.
MEDICINE — SURGERY — DENTISTRY
X-RAY AND LABORATORY
M. C. HORNING, M.D.
F. S. LANDIS, D.D.S.
— PHONES 612 AND 613 —
180 E. 8th Avenue and Esplanade
CHICO, CALIFORNIA

Battenberg Andw C (Ruby H) h297 E 19th
Bauguess Ira (Elsie J) clk Roy Miller h257 E 7th av
Bauman Jessie B (wid Martin) r420 Ash
Bauman Jos C (Olive J) soil scientist USBR h647 W 2d av
Bauman Lee r272 E 4th av
Baumback Bessie E Mrs restrwkr Van Normoyle h1113 Mangrove av
Baumgartner Marguerite Mrs millwkr h383 E 17th
Baving Ubbe L (Florence V) sticker opr DMCo h962 Pine
Baxter Chas W (Ethel) farmer h478 E 10th av
Baxter Daryl L (Lila M) (A-1 Washer Service) h788 E 7th
Baxter J Paul (Betty H) Public Accountant, 320 Main, Tel 235, h1613 Sunset Av, Tel 2616-W
Baxter Ora N (wid J K) h1134 Mangrove av
Baxter Raymond L ironwkr r1126 Oakdale
Baxter Virginia S (wid R J) tchr Pub Sch h374 E 2d av
Bay Adeline D Mrs slswn A R Becker r334 W 19th
Bay Alfd (Alpha B) h113 W 22d
Bay John J (Adeline D) h334 W 19th
Bay May L Mrs restrwkr h516 Bway
Beach Roy F (Velma J) slsmn Chico Auto Parts h1291 Normal av
Beagle Wm G (Minnie) h865 E 19th
Beal Ruth M clk F W Woolworth Co h448 W 2d av
Beals Ralph lab h1066 Humboldt av
Beardsley Leon O (Arleen) barber R W Faulk r rt 1 bx 396
Bearse Ray (Elsie I) pntr SNRy h136 Salem
Bearse Wm R (Winifred) acct J P Baxter h1208 Mangrove av
Beasley A Earl (Billy N) mach SNRy h799 Cleveland av
Beasley Eithel E r799 Cleveland av
Beasley Ellen Mrs hskpr 1916 Salem
Beatty Richd D (Virgie) with BofA h1815 Mangrove av
Beatty Saml whsmn r832 Cedar
Beauchamp Louis C (Dorothy D) h775 E 8th
Beaumont M W h525 Ivy
Beaver Wm W r231 W 3d
Bechard Earl J (Cath) h1710 Citrus av
Bechtle Christian F (Bessie F) h1512 Chestnut
Beck Alton E (Mildred A) carp h618 W 2d av
Beck Edgar L ranchwkr r761 Cal
Beck Fred M (Minnie) serv mgr Cope Motors h rear 1406 Boucher av
Beck Lawrence (Lil) lab Morris Pollak h761 Cal
Beck Lyle E car loader DMCo r Hamilton City
Beck Mildred A Mrs sorter CNCo r618 W 2d av
Beck Rasmus C (Ruth) saw filer 136 W 8th h194 E Lincoln av

CONSUMERS FUEL & STORAGE CO.
OIL BURNING EQUIPMENT
FUEL, DIESEL AND STOVE OIL
500 Orange St. Cor. 5th Tel. 880-W CHICO

214 Broadway Chico Tel. 294
bathen-quinn
STATIONERS . . . OFFICE OUTFITTERS
1334 Yuba St. Redding Tel. 2447

Beck Ruth Mrs physical-therapist Pub Sch r194 E Lincoln av
Beck Wilbur (Loretta) ranchwkr h761 California
Becker Alvin h562 E 10th av
Becker Apartments (W C Becker) 813 W Rio Chico way
Becker Aug R (Freida H) infant's clo 137 W 3d h1738 Laburnum av
Becker John A (Lillie) h361 E 19th
Becker LeRoy ranchwkr r2185 Laurel
Becker Robt L (Irene) dr W J Johnson h813 W Rio Chico way
Becker Wm C (Ellen L) (Becker Apts) and baker Welsh's Bakery h811 W Rio Chico way
Beckhald Opal L Mrs smstrs J C Penney Co r rt 4 bx 591
Beckley Everett N (Raga) carp h1907 Mangrove av
Beckwith Evelyn Mrs cook Cliff House r rt 2 bx 90
Bedera Frank (Agnes) electn Wells Electric h161 E 5th
Bedford Arlie M (Dorothy) cbtmkr 2009 Magnolia av h2007 do
Bedford Elmer (Lorraine) carp r246 W 14th
Bedford J Irving (Faye M) h479 E 4th
Bedford Jos H (Stella) mtcemn Enterprise Pub Co r rt 4 bx 389
Bedford Lorraine Mrs lndywkr J M Litch r246 W 14th
Bednorz Victor J emp BT&TCo r Redding
Beebe Lewis G (Dorothy V) beauty opr h1232 Ivy
Beecham Thelma Mrs nurse r657 Humboldt av
Beeny Geo N (Agnes E) agt SNRy Co h573 E 4th
Beers Lillie B (wid J I) h662 E 9th
Beers Ray (Juanita) mach opr h440 W 4th
Beery Robt r South Hall
Beeryman Wm (Delia) lab h1301 Davis
Behr Emil C (Hannah) gro 598 E 8th h595 do
Behr Ernest (Jean) h471 E 7th
Behring Ann R r321 Legion av
Behring Harriet M r321 Legion av
Behring Herbt B r321 Legion av
Behring Herbt S (Rita) dentist 310 Main R210 h321 Legion av
Behrman Jack W (Betty) asst cash BofA h1838 Palm av
Behymer Howard G (Mary B) h231 W 11th
Behymer Mary B Mrs clk Cook's Auto Serv r231 W 11th
Belch Margery clk Quality Dairy r1443 Hemlock
Belch Raymond U (Hulda) carp h1443 Hemlock
Belcher LaVerne A r644 Esplanade
Bell Albt A r996 Cleveland av
Bell Albt W (Azeil) carp h996 Cleveland av
Bell Arth S (Flora B) dr Welsh's Bakery h1441 Elm
Bell Bertha O r304 W 4th av

SPEEDOMETER ELECTRIC CO.
AUTOMOTIVE ELECTRICIANS
STARTING - LIGHTING - IGNITION - BRAKE SERVICE
121 W. 6th St. Tel. 2686 CHICO

RODARMEL PLUMBING
PLUMBING AND HEATING CONTRACTORS
REPAIR SERVICE
298 E. First St. Tel. 1640 CHICO

CHICO LUMBER CO.

QUALITY BUILDING MATERIALS

HARDWARE — PAINT — PLUMBING AND ELECTRICAL SUPPLIES

Highway 99 E. (North) Tel. 2957 CHICO

Butte County Title Co.—Oroville

1427 Huntoon St. Tel. 38

TITLE INSURANCE AND ESCROWS

Bell Claudine O tchr h304 W 4th av
Bell Emma S (wid G W) h608 Esplanade
Bell Garth whsmn Seven-Up Bottling Co r Nord av
Bell Guy C (Dora A) formn Watts Motors h770 E 1st av
Bell Hugh M (Eva M) tchr CSC h415 Arcadian av
Bell Hugh T (Dorothy) h1142 Bway
Bell Jas (Etta) busmn Hotel Oaks auto court 1198 Humboldt
Bell Mary E (wid Frank) r415 Arcadian av
Bell-Booth Robt H (Bernice) electn h656 E 5th
Bellinger Arth L (Albertine) whsmn Cal Prune & Apricot Growers Assn h985 Virginia
BELLINGER ERNEST (Mabel) (Seven-Up Bottling Works) h1022 Hobart, Tel 3203
Bellows Eldon R miner r1843 Arcadian av
Bellows Eva (wid T C) h1843 Arcadian av
Belois Velma Mrs h2276 Mulberry
Belon Clyde E (Bernice L) mgr Geo Bruni h1283 E 7th
Belote John (Anita) h1307 Arcadian av
Belotz Melvin r South Hall

SANFORD FUNERAL HOME

C. H. SANFORD

Dependable and Courteous Service

1175 Robinson St. Tel. 600 OROVILLE

Belton Sterling (Marva) carp h142 Astor
Bench Bernard (Elaine E) h755 Humboldt av
Bendlin Gustav r167 E 3d av
Bendlin Walter A (Elsie) health foods 167 E 3d av
Benedetti Betty Mrs tchr Pub Sch r444a Warner
Benedetti Marion (Betty) h444a Warner
Benedict H Courtney tchr CSC r rt 2 bx 135
Benefield Chelius C (Mary B) h1059 Salem
Benham Geo P (Esther) electn C C Kutz h945 W 9th
Benn Sam F (Betty J) emp Cal Water Serv Co h242 W 8th
Benner Carrie B (wid J W) h278 Humboldt av
Bennet Clinton h921 Laburnum av
Bennett Arth J (Maude H) h697 Humboldt av
Bennett Chester L lab h1801 Salem
Bennett Cyrus A (Ruth M) whol produce 1581 Warner
Bennett D Earl r177 E 11th
Bennett F Ward (Winifred) ofc mgr Chico Motors h254 E 4th
Bennett Fred A h272 E 4th av
Bennett Geo F emp PT&TCo

DWIGHT "Easy Pay" CARMACK

APPLIANCES

MAYTAG SALES - PARTS - SERVICE

132 Broadway Tel. 564 CHICO

Golden Empire College of Commerce

Specialists in Business Education *Approved for G. I. Training*

W. H. HOWLAND
SHERWOOD HOWLAND 330 Flume Street Phone 69 CHICO

Bennett Harry (Julia) carp h326 W 1st av
Bennett Iris Mrs clk W W Brown r418 Cherry
Bennett Jas M (Mary H) shtmtlwkr C L Moore h405 Cypress
Bennett Jane Mrs wtr Mrs Angelene Koutchis
Bennett Jesse O (Lucy) gas sta 925 Main h177 E 11th
Bennett Larry L USA r1730 Laurel
Bennett Lyle S USA r1730 Laurel
Bennett M Delbert (M Ruth) eng h697 E 7th
Bennett Malcolm D (Georgiana) h395 E 9th
Bennett Maud J Mrs h229 Flume
Bennett Maude E (wid John) h379 E 3d
Bennett Noel D (Helen) emp ST&ECo h704 W 2d av
Bennett Ray (Lucille) h539 W 5th
Bennett Reed O (Iris) farmer h418 Cherry
Bennett Robt A emp Lobdell Bros r177 E 11th
Bennett Robt R (Lydia M) whsmn r1801 Salem
Bennett Ruth (wid Leslie) h219 W 17th
Bennett Velton L (Neva M) equip opr County Road Dept h 1730 Laurel
Bennett Wilbur A r326 W 1st av
Benoit Geo F (Florence) candy mfr 2020 Magnolia av
Benson Gladys C Mrs dept hd M W&Co r824 W 1st
Benson John R (Gladys C) h824 W 1st
Bentley Agnes M (wid F G) dept hd Golden Empire College of Commerce h620 W 3d
Bentley Herbt F (Janet) ofc mgr Berlinger Corp and v-pres Interstate Steel Co h226 Hazel
Bentley Sophie (wid J M) r270 E 3d av
Benton Saml (Emma L) h469 E 6th
Bentz Jas O (Annie) rancher h E 1st av nr Sheridan av
Beoduci Ivan h568 Vallombrosa av
Berger Jas r1823 Palm av
Bergmann Marjorie A (wid Wm) h310 Olive
Bergmann Paul K bartndr h1098 Humboldt av
Bergmann Una C r310 Olive
Berlinger Corp J A Murphy v-pres Jean Morony sec genl contrs Park av and 23d
Berlinger Jane (wid Roy) h914 Arbutus
Bermingham Chas L emp PT&TCo r Redding
Bermingham Wm F emp PT&TCo r Redding
Bernacchi Harry r North Hall
Bernard Henry T (Anna) mach opr h385c E 12th
Bernard Leo H mach VCP&PCo r1716 Arbutus
Berriman Wm r North Hall
Berry Joanne r1153 Arcadian av
Berry Julian C (Georgia) gro 1711 Spruce av

WATTS MOTORS

Nash

SALES

•

SERVICE

•

COMPLETE AUTOMOTIVE SERVICE

•

GUARANTEED USED CARS

•

GENUINE NASH PARTS

1814 Park Ave. TEL. 2125-R CHICO

Lassen Pump & Motor Works

JOE NEVIS, JR.

JOHNSTON DEEP WELL TURBINE PUMPS AND PRESSURE SYSTEMS
ELECTRICAL and WELL DRILLING CONTRACTORS - SALES and SERVICE

W. 8th and Cherry Sts. Phone 1679 CHICO

CONNIE J. SMITH
We Specialize in Farms and Ranches
NOTARY PUBLIC
110 Salem St. Tels. 1804-J and 1188-J CHICO

Berry Lucile A (wid P M) r1153 Arcardian av
Berry Ralph equip opr County Road Dept r Paradise
Berry Sarah (wid Ora) r233 W 4th av
Berry Wm F (Adele) mgr Sprouse-Reitz Co h233 W 4th av
Bertagna Donald N (Arlyne J) h1057½ E 9th
Bertagna Nat (Bertha) lab DMCo r rt 3 bx 430
Berthold Duane agt U S Bureau of Entomology r Durham
Berti Elvezio (Glenola) car loader DMCo h1532 Esplanade
Bertoli Ernest J USN r810 Pomona av
Bertoli Jos (Elide) whsmn AL&JZCo h810 Pomona av
Bertolone John h1540 Guill
Besegh Albt (Grace M) clo clnr 733 Bway h244 W 12th
Besegh Alfd (Dorothy) slsmn T W Masters h505 W 9th
Best Elvin R (Thelma G) clk P O r rt 2 bx 528
Best Foods Inc R E Garrison mgr 175 E 13th
Best Gilbert D (Jeannine) farmer h1223 Guill
Best Russell O h rear 179 E Lincoln av
Best Saml G (Vivian Y) clk PO h901 Fir
Best Thelma G Mrs dept hd MW&Co r rt 2 bx 528
Bethers Guy W (Bessie E) mech J E Gerhardt Co h261 E 8th
Betmon Anna J r232 Wall
Betmon Jos N (Amelie) h232 Wall
Bettencourt Melo R (Sally) fctywkr r1705 Arcardian av
Bettencourt Wm r North Hall
Betty Wilbert D (Opal M) carp h519 W 7th
Betty Wilbert D tchr Pub Sch r1443 Bway
BETTY'S DRESS SHOP (G Warren and Mrs Betty Jones) Ladies, Juniors, Teens 121 W 3d, Tel 4093
Beucher Anna N (wid John) r381 E 4th
Beulah Rebekah Lodge No 60 IOOF 244 Bway
Bevins Earle R (Ora) h140 W 6th av
Bibbero Stanley S reporter Enterprise Pub Co r756 E 9th
Bibbero Vivian P (wid Saml) tchr Pub Sch h756 E 9th
Bickal Earl S (Rosa V) jan h1230 Chestnut
Bickett Darow r731 W 7th
Bickley Harold G (Ruby M) h166 E Frances Willard av
BICKNELL H C FUNERAL HOME (See Huddleston Funeral Chapel) 341 W 3d, Tel 24
Bicknell Nellie C (wid H C) h Vallombrosa av nr Sheridan av
Bidwell Annie K Parlor NDGW 316 W 2d
Bidwell Hall 551 Esplanade
Bidwell Leah J (wid D W) h668 E 4th
Bidwell Memorial Presbyterian Church Rev W M MacInnes pastor 208 W 1st

JENSEN'S
MORWEAR PAINT STORE
Distributors of MORWEAR PAINT PRODUCTS
PAINTING CONTRACTORS — PAPER HANGING
1958 Montgomery St. Tel. 1566-W OROVILLE

Brusie Funeral Home
PERCY GERHOLDT — WARREN BRUSIE — JACK GILLUM
CORONERS OFFICE
Broadway at Seventh Telephone 104 CHICO

BIDWELL MOTOR CO, B S "Bob" Pease Jr Pres, Pontiac and Cadillac Motor Cars, GMC Trucks, East 2d and Wall, Tels 1015 and 1016 (For further information see page 18 Buyers' Guide and left top lines)
Bidwell Park Esplanade bet Woodland and Vallombrosa av
Bidwell School Mrs Nellie McLerran prin Grant and Rodeo av
Bier Peter carp County Road Dept r Paradise
Biever Kate C (wid Nicholas) h1299 Citrus av
Big Oak Shoe Repair (C L Corum W R MacVittie) 129 W 2d
Bigelow Earl mech Schrader Auto Repair
Bigelow Herbt L (Rosanna) h1175 E 8th
Biggs John C (Neva) h1935 Laburnum av
Biggs Robt F (Louise E) elec sups 744 Orange r Paradise
Biglin Robt F (Patricia) phys 333 Main h118 W Frances Willard av
Bilden Randi M (wid E T) h530 Normal av
Bilkey Mary E (wid C A) h225 Chestnut
BILL & BOB'S SELF SERVE LAUNDRY (H F Usherwood) Do Your Own Washing, Drying and Ironing at Low Cost, or Let Us Do Your Wet Wash and Rough Dry Laundering, We Have Steam Irons, 1443 Park Av, Tel 1805-R
BILL'S MEN'S SHOP (W C Brouillard) Men's Suits and Overcoats, Shirts, Pajamas, Sportswear, Sweaters, Ties, Belts, Underwear, Etc, 146 W 2d, cor Broadway, Tel 1322
Billings Ruth h1505 Oleander av
Billingsley Colonel H agt Bureau of Entomology U S Dept of Agrl r Durham
Billups Rhoda C (wid J W) r734 Flume
Bingman Carl E (Allie) jan h1941 Arcadian av
Binkert Charlotte L r1632 Magnolia av
Binning Robt L (Evelyn) printer Enterprise Pub Co r rt 4 bx 197
Birdseye Danl M (Irene C) labty techn h636 W 8th
Birmingham B Constance (wid A B) h357 E 4th
Birtcil Edw M (Lorraine E) dr h466 E 2d av
Birtcil Fred R (Dorothy) dr h199 E 2d av
Birtcil Fred R jr clk r199 E 2d av
Birtcil Wm H (Hazel M) slsmn h726 Normal av
Bise Robt stockmn J C Penney Co r1154 Olive
Bish John W (Antonia B) pntr h580 E 6th
Bishop Edw W (Carnelia) h1240 Chestnut
Bishop Eug S (Cora L) farmer h1633 Arbutus
Bishop Frances V Mrs h139 W 1st av
Bishop Juliette L (wid W D) h1126 Arbutus
Biss Albt r North Hall

COOK'S AUTO SERVICE
HUDSON SALES and SERVICE
HEAVY DUTY WRECKER SERVICE PAINTING
600-24 Broadway Tel. 3067 CHICO

HOTEL OAKS
COFFEE SHOP — COCKTAIL LOUNGE
2nd St. Cor. Salem, Chico Tel. 800
Air Conditioned Throughout
One of Northern California's Better Hotels
Good Food at Moderate Prices

PRINTERS—LITHOGRAPHERS
DESIGNERS AND PRODUCERS OF MODERN PRINTING
166 E. Third St. Tel. 2510 CHICO
Greene's

Bissell Roy E (Lida) fctywkr h992 Ohio
Bissell Wm G (Edna P) dr Chico Lbr Co h921 Cedar
Bisset Jos W formn PG&ECo h1243 Bway
Bissett Harry E h986½ Salem
Bissett Shirley J emp PT&TCo r986½ Salem
Bivens John B (Ruth V) h202 W 2d av
Bivens Roydean r202 W 2d av
Bivens Thos (Mary) cable splicer h1514 B
Black Andw h165 E 11th
Black Chester O dr Ry Exp Agcy
Black Danl L (Nina F) clk L H Mulkey h414 W 4th av
Black Geo M clk J C Penney Co r365 E Sacramento av
Black J W jr (Lois) mach h1254 Esplanade
Black L Ray (Jane) h365 E Sacramento av
Black Preston ranchwkr h rear 776 Wisconsin
Black Thelma Mrs beauty opr Mrs Vada Boness r1705 Mulberry
Blackshare Janovine clk M Oser & Co r rt 4 bx 201
BLACKWELDER GLENN E (Chico Medical Clinic) Physician and Surgeon, 180 E 8th, Tel 612, r E 1st Av, Tel 1837-M
Blagrave Leland (Donna) rancher h228 W 22d
Blain Paul H (Mary A) dr Consumers Fuel & Stge Co h340 W 20th
Blain Thos (Maggie) h1090 E 8th
Blair Grace (wid John) h310 Normal av
Blair Hubert L (Mary J) shtmtlwkr J R Mackey h1128 W 5th
Blair Jos H (Thelma) lab CNCo h188 E 11th
Blair Roy S (Grace R) h1339 Esplanade
Blake Jas C h650 E 9th av
Blakeslee Joyce N clk DMCo r Paradise
Blakley Geo J (Edna M) carp h608 Orient
Blanchard Chas E (Rose A) dr h1210 Stewart av
Blanchard Gerald slsmn h831 W Rio Chico way
Blaney Claude E (Iva) fctywkr h241 W 2d av
Blaney Roger C (Wilma E) slsmn h225 W 5th av
Blankenship Orville lab h396 E 7th
Blanton Herbt A lab h2145 Mulberry
Blasinghame Kenneth slsmn Pioneer Baking Co
Blatter Paul (Eva) tires 1510 Park av r rt 2 bx 278
Blazek Louis P (Myrtle) tire repr Watkins & McWhorter h 1466 Guill
Blecker Henry L eng r113 W 19th
Bledsoe Hollis E (Lorene A) lab DMCo h304 W 16th
Bleecher Chas H (Floe) h882 E 8th
Blevins A T parts mgr Chico Motors

FRANK WILSON PAINT and WALLPAPER STORE
Kyanize Self-Smoothing PAINTS VARNISHES ENAMELS
817 MAIN ST. PHONE 849-W CHICO

L. B. "Tiny" MESSERSMITH
CHICO'S MOST AGGRESSIVE REALTOR
1823 Esplanade Vecino Theatre Building Tel. 1889

HUDDLESTON FUNERAL CHAPEL
REGISTERED NURSE IN ATTENDANCE — THE H. C. BICKNELL FUNERAL HOME —
SUCCESSORS TO
341 West Third Street Telephone 24 CHICO

Blevins Bonnie M sec USBR
Blickenstaff Leo (Elsie) gro 1220 Bway
Bliven Delbert W (Eliz G) slsmn h544 Hazel
Blizman Frank J (Mary E) printer Enterprise Pub Co h1376 Humboldt av
Blocker Arth L (Ruby E) with B of A h1020 Bway
Blochowick Ervin J pipelyr Irrig Constr Co r1136 W 4th
Blodgett Eliz tchr Pub Sch r Paradise
Blodgett Hiram D (Alma A) mgr Motor Supply Co h297 E 4th
Blomberg Edwin R (Lillian F) brake repr 1802 Park av h1053 Ivy
Blondell Robt D (Gretchen) whsmn AL&JZCo r1080 Columbus
Blondin Mae (wid Francis) (Normal Apts) h545 W 2d
Bloom Lillian (wid Carl) r1050 Normal av
Bloom Warren H (Martha T) int dec h1003 Alder
Blow John T (Antoinette) radiator repr h789 California
Blunt John (Edith E) h520 W 4th av
Blunt Lois Mrs wtr Hotel Oaks h1739 Sunset av
Bobinger Grady J (Margt M) groundmn PG&ECo h770 E 8th
Bocast Wm (Jennie) eng h196 E 8th a v
Bocast Wm C linemn r196 E 8th av
Bodine Angus O (Amber) slsmn h1817 Arbutus
Boelens Robt C (Maxine) electn h823 Orient
Bogart Fredk E (Bertha M) h446 W 8th
Boggs Bessie (wid J H) h217 W 21st
Boggs J Henry (Bernice) lbrwkr h1612 Sunset av
Boggs Stanley M (Beverly) cable splicer h373 E 3d av
Boggs Wm E (Madge) cbtmkr DMCo h373 E 3d av
Bohlander Joan P r205 Flume
Bohlander Theo L (Cecelia K) credit mgr Chico Medical Clinic h205 Flume
Bohlander Theo L jr r205 Flume
Bohler Roy tchr CSC r1263 Magnolia av
Bohlin Gustav S r426 Bway
Bohling Thearis E (Pauline) mech h1816 Arbutus
Boies Etta B bkpr M Oser & Co h434 Olive
Boitano Danl F r South Hall
Bolin Carrie Mrs emp Roy Miller r rt 1 bx 451b
Bolin D H (Carrie) dept mgr ACN Bank r rt 1 bx 451
Bolinger Myra (wid J O) r1330 Oakdale
Boller Carl H (Olive) sewing machs 1237 Mangrove av
Bolos Peter P mech h121 W 18th
Bolton Ira E (Maude) h1481 Hobart
Bolton Wayne A (Mabel) chainmn DMCo h788 Cal

OROVILLE PLUMBING & HEATING CO.
PLUMBING — HEATING — SHEET METAL CONTRACTORS
1662 Oak St. Tel. 1070 Oroville

Telephone
883
SEVEN-UP BOTTLING WORKS
(CHICO SODA WORKS) ERNEST BELLINGER, Prop. 1900 PARK AVE. CHICO
7-UP — SODA WATERS — WINE — BEER

M.
OSER
&
CO.
"Northern California's Finest Women's Department Store"
3d & MAIN STS.
PHONE 177
CHICO

Bolton Wayne S r788 Cal
Bond Harriet E (wid A W) h266 Humboldt av
Bond Helen I (wid Lon) h410 Orient
Boness Jay J (Vada) mtctr Roy Miller h427 Salem
Boness Vada Mrs beauty shop 427 Salem
Boness Wm J r1436 Boucher av
Bonham Emma sorter CNCo r rt 4 bx 411
Bonham Helen T sorter CNCo r rt 4 bx 553
Bonham Rolla E (Hallie F) mach h1144 Stewart av
Bonham Sarah M (wid Horace) h1144 Stewart
Bonnet Clyde E r1218 Salem
Bonnet Edw W (Martha) (Bonnet & Son) h1218 Salem
Bonnet Floyd V (Valley Auto Reconstruction Co) h411 W 6th
Bonnet Jas R (Bonnet & Son) r1218 Salem
Bonnet & Son (E W and J R) plstr contrs 1218 Salem
Boone Harold T (Barbara) pharm Medical Pharmacy h1314 Sunset av
Boone Jas L (Helen A) clk PG&ECo h698 E 5th
Booth Robt B electn SNRy r656 E 5th
Boots Harold E (Dorothy C) chainmn DMCo h244 Walnut
Booze Ida B mach opr DMCo r1912 Normal av
Booze Wayne G (Dolores) with B of A r rt 2 bx 214
BORADORI ALFRED J (Maurine) Automotive Electric Shop, United Motor and Auto Lite Electric Service, Carburetor, Generator, Starter, Magneto, Ignition and Fuel Pump Service, 819-831 Main, Tel 709, h1805 Magnolia Av (For further information see page 19 Buyers' Guide)
Borda Chas (Tony) tallymn DMCo h1004 Hazel
Borda Henry resawmn DMCo h529 Ivy
Borden's Dairy Delivery David Dearborn mgr 821 Cherry
Borders Albt C (Norma) carp h1346 Guill
Bordin Jos (Henrietta) uphol nr end Park av r rt 3 bx 332b
Bordin Lorraine sten O E Tracy r996 Ohio
Bordin Mario (Jesira) h996 Ohio
Borgen Leland r North Hall
Borges Arline C sorter CNCo r rt 3 bx 460
Borges Lena B Mrs clk R H Davis
Boring Bess L Mrs ofc sec C H Andrews h218 Chestnut
Borini John N (Eileen A) with B of A h1206 Salem
Bornefeld Ethel L tchr h1945 Bway
Borrowman Boyd E (Geneva) dr DMCo h871 Cleveland av
Bosanko Percy J lab USBR r Grass Valley
Boshoff Gerald (Marilyn) lab CNCo h525f Legion av
Boshoff Marilyn Mrs sten CSC r525f Legion av
Bostwick Doris sten r554 E 12th

BUD JONES
AUTO SERVICE
PACKARD MOTOR CARS — WILLYS JEEP
119 Main St. Phones 602 and 603 CHICO

BRADY'S TRANSFER & STORAGE
LOCAL AND LONG DISTANCE MOVING
707 Wall St. Tel. 593 Chico, Calif.

Bousatore Eug R h411 Chestnut
Bouslog Jas H (Helen) with B of A r142 W 19th
Bousquet Geo A (Flore) mech Watts Motors r rt 3 bx 350b
Bouton Eva L (wid J L) h1326 Mulberry
Boutwell Ira A (Evelyn M) optician Chico Optical Labty h2250 Elm
Bowden Harold (Mabel) carp h605 W 6th
Bowen Archie L (Lacy L) slsmn h1738 Oleander av
Bowen Benj B (Lucille M) tchr Pub Sch h711 Walnut
BOWEN & CASAMAJOR, John D Bowen Mgr, Hardware, Housewares and Sporting Goods, 176-180 E 3d, Tel 1894-J (For further information see page 39 Buyers' Guide and right side lines)
Bowen Edman E (Betty) tchr Pub Sch h886 Cleveland av
Bowen Ira J (Nellie M) h497 E 3d
Bowen John D (Frances) mgr Bowen & Casamajor and v-pres Chico Lumber Co h1335 Oleander av
Bowers John D (Jessie M) slsmn J A McManus h1844 Bway
Bowers Lois Mrs clk Sprouse-Reitz Co r rt 4 bx 4551
BOWLER WILLIAM R (Doris O) Manager Pacific Gas & Electric Co, h1609 Poplar, Tel 2862-W
Bowles Benj T h604 Salem
BOWLES FARRELL (Erma V) (Broyles & Camper) h1250 Salem, Tel 2720-R
Bowles Henry E (Emma) slsmn h1917 Mangrove av
Bowles Russell L (Evelyn E) printer Enterprise Pub Co h286 E Sacramento av
Bowles Sue (wid J G) h1136 Oakdale
Bowman Clyde A (Louella) (Bowman's Beverages) h797 E 8th
Bowman Meda B (wid W J) h783 E 8th
Bowman's Beverages (C A Bowman Donald Cummins) bottlers 179 E 6th
Bowmer Henry T (Dorothy L) h347 Hazel
Bowser Lilas G Mrs compt opr DMCo
Boxold Frederic M tech asst PG&ECo h631 W 5th
Boy Scouts of America (Mt Lassen Area Council) V D Sharp Scout Exec 336 Bway R 1
Boyar Michl S (Cath) eng h209a Flume
Boyce Fred W lab DMCo r1462 Arcadian av
Boyd Evelyn B Mrs barber 725 Main r1463 Laburnum av
Boyd Frank D (Evelyn B) ins 708 Bway h1463 Laburnum av
Boyd Gladys M r1816 Salem
Boyd Guy R (Bonnie) car loader DMCo h2207 Mulberry

BOWEN & CASAMAJOR
HARDWARE — PLUMBING
PAINTS — SPORTING GOODS — ELECTRICAL SUPPLIES — TOOLS — HOMEWARES
176 - 180 E. Third St. Tel. 1894-J CHICO

WISER INSURANCE AGENCY
COMPLETE INSURANCE
134 Main St. Tel. 1334 CHICO

BIDWELL MOTOR CO.
PONTIAC — CADILLAC — GMC TRUCKS
SALES AND SERVICE
E. Second and Wall Sts. Phones 1015 and 1016 CHICO
BOB PEASE, Pres.

Boyd J Earl (Nettie C) br mgr Genl Pet Corp h665 E Eastwood av
Boyd Robt J h1816 Salem
Boyd Robt L (Metta M) men's clo 188 E 3d h354 E Sacramento av
Boyden Elma G (wid W D) music tchr 1272 Salem
Boydstun Elsa V tchr r590 E 5th
Boydstun Lillie A (wid R H) h262 E 1st av
Boydstun Robt H (Lucille S) slsmn h1163 Arcardian av
Boydstun Sarah E (wid J K) h590 E 5th
Boyer Glenn r South Hall
Boyer Milton A r1572 Warner
Boyer Ralph S (Virginia) electn ST&ECo h1572 Warner
Boyias Renie wtr Mrs Angelene Koutchis r536 W 3d
Boyle Callie E (wid John) h752 E 7th
Boyle Helma (wid E J) h1532 Esplanade
Boyle Lillian (wid John) r529 Main
Boyles Jas F (Lavenna M) cable splicer h1734 Arcadian av
Boyles Lavenna M Mrs clk ACN Bank r1734 Arcadian av
Boynton Geo A (Ethel G) h181 E 1st av
Boynton Hazel A Mrs receptionist Harold Newman h241 W 5th
Boysol Carol S clk M Oser & Co r1915 Bway
Boysol Clifton B (Eunana) colr PG&ECo h1915 Bway
Braciak Stanley E lab DMCo r1505 Oleander av
Bradbury Geo H (Ina) h1430 Arcadian av
Braden Donald D (Antoinette) tchr CSC h2025 Esplanade
Bradford Francis J clk DMCo r330 Flume
Bradley Alice Mrs wtr J F Heaton r1022 Salem
Bradley Elmer J whsmn Northern Star Mills r Larch and Oak
Bradt Geo E (Helen) mgr G S Jones r Vallombrosa av
Bradt Ruby L (wid Arth) florist Laughlin's Flower Shop h 187 E 3d
Bradwell Wesley E emp PT&TCo r Marysville
Brady Beatrice M (wid L L) nurse h512 Pine
BRADY HELLEN E (Brady's Transfer & Storage) r289 E 7th
Brady LaVerne N r512 Pine
BRADY PAUL K (Hellen E) (Brady's Transfer & Storage) h289 E 7th, Tel 593
Brady Theo F (Ima) millwkr h270 E 18th
BRADY'S TRANSFER & STORAGE (Paul K and Hellen E Brady) Local and Long Distance Moving, Storing and Packing of Household Goods, Agents for Bekins Van Lines, 707 Wall, Tel 593 (For further information see page 48 Buyers' Guide and right top lines)

PARKER HARDWARE STORE
Gifts - Housewares - Sporting Goods - Plumbing Supplies
127 W. 3rd St. Tel. 195 CHICO

AIR CONDITIONED DINE AND DANCE
HAWAIIAN ROOM
CHICO'S EXOTIC COCKTAIL LOUNGE
FAMOUS CHINESE DINNERS
4th Street near Broadway Tel. 285 CHICO

Braffett Benj S (Alta) whsmn Butte Feed & Whs h492 E 12th
Bragdon Thos R (Lucy) h1215 Hobart
Bragdon Thos R jr (Zoe A) carp h609 Alder
Brakebill Wm H h rear 1570 Palm av
Braker DeWitt D (Nellie F) fcty wkr h1325 Salem
Bramsen Harold W (Janet M) emp CSC h725 Esplanade
BRAMWELL ALFRED W (Marie) Pres Enterprise Publishing Company Inc, Drugs 412 Broadway, h373 E Sacramento Av
Branch Chas N (Kay) florist 305 Bway r1533 Sunset av
Brand Carl J (Donna J) lab h945 Linden
Brand Carolyn r2004 Palm av
Brand Donna J Mrs wtr O G Edwards r945 Linden
Brand Harold L (Leslie S) firemn CFD h329 W 1st
Brand Leslie S Mrs clk City Hall r329 W 1st
Brandstatt LaVerne E tchr CSC r Rose av
Brandt Chas O (Evelyn) h381 E 5th av
Branham Carl R (Eula M) lab DMCo h129 W 11th av
Branham Martha A Mrs h1093 E 8th
Brann Arnold E (Genevieve L) clk Christian & Johnson Milling Co h940 Walnut
Branson Burten formn BP&MW r rt 1 bx 110
Branson Pauline E mach opr DMCo r rt 1 bx 260
Branstetter Phyllis Mrs beauty opr h725 W 4th
Brasher Arth H (Betty) dr h2248 Elm
Brasher Betty ofc sec Brown Bros Adjusters r2248 Elm
Brasher Jack (Inez) cbtmkr DMCo h1302 Bruce
Brasher Marvin mech r777 Cleveland av
Brattan Jos G (Mary C) mgr Cal Pkg Corp h755 E 8th
Brattan Jos G jr (Roberta) h219 W 15th
Brattan Roy r755 E 8th
Braun Paul J emp PT&TCo
Bravender Vivian J Mrs antiques 732 Cherry
Bravender Wm C (Vivian J) h732 Cherry
Bray Cecil C (Darlys) h868 E 19th
Brayton J Douglas (Beatrice E) news dlr 442 Bway and gro 444 do r rt 1 bx 448
Brayton Lynn R (Mildred L) dep colr in chg U S Int Rev h1089 E 7th
Breckenridge Robt r1240 Warner
Breen Harold J (Roxie B) electn PG&ECo h rear 1745 Spruce
Brennan Howard M (Ann) ship clk DMCo h1256 E 8th
Breslauer Helene (wid Isadore) h310 Flume
Brewer Mary (wid B F) r1149 Olive
Brewster Thos W (Opal M) h848 W 1st
Brey Geo J (Esther T) carp h731 W 9th

WHO SELLS IT?
Is answered in the
CLASSIFED BUSINESS LISTS
in this Directory. Consult them.

S. E. Shapiro

REAL ESTATE — BUSINESS OPPORTUNITIES

117 Broadway **Tel. 2605** **CHICO**

Brice Claude E emp Chico Wood Products h2166 Laurel
Brice Orson Y (Chico Wood Products Co) r1629 Sunset av
Brice Thos R (Mariam) (Chico Wood Products Co) h1629 Sunset av
Brickey Lee (Gladys J) lab h1048 W 2d
Bridges Garry H (June) dr h180 E 1st av
Briggs Aline J Mrs clk Court r271 E 4th
Briggs Burt B (Mabel) h530 Hazel
Briggs Carlyle M (Alice) millwkr h1359 E 10th
Briggs Dean C lab r465 E 10th av
Briggs Gerald L (Ruby) barber Claude Hall r Durham
Briggs Ira A (Pearl E) well driller Lassen Pump & Motor Wks h465 E 10th av
Briggs Raymond S (Aline J) teller ACNBank h271 E 4th
Brilhart Leona Mrs lndywkr J M Litch r Paradise
Brink Chas r426 Bway
Brink Danl I lbrwkr r1622 Spruce av
Brink Ira E (Marge R) genl mgr retail yds Diamond Match Co h488 E 3d
Brink Kath J (wid Fredk) h1622 Spruce av
Brink Louise M Mrs asst mgr Continental Nut Co h115 W 11th av
Brinson Cecyl L with BofA r406 W 8th
Brinson Dwight slsmn Pioneer Baking Co r Durham
Brinson Roscoe N (Cecyl L) emp PT&TCo h406 W 8th
Briscoe Louise Mrs h238 Hazel
Brisley H Leonard (Minerva W) h1005 Magnolia av
Brisley Minerva W Mrs socwkr Dept of Social Welfare r1005 Magnolia av
Briton Leslie C (Lydia E) h1363 E 10th
Britton Geo E (Ida) h799 Humboldt av
Broadway Mission Church of God Rev N J McFarland pastor 1010 Bway
Broce Wallace L emp PT&TCo
Brock Robt F (Florence) h824 Alder
Brock Robt F jr r824 Alder
Brockman Clifton M (Lillie) farmer h Sheridan av nr E 1st av
Brockman Raymond J emp PT&TCo r Sheridan av nr E 1st
Broedlow Theo J (Margt E) mgr Zellerbach Paper Co h616 Brice av
Brogunier Chas H (Burnett T) cons eng h121 W 4th av
Brokaw Francis M (Dorothy E) atdt Saving Center Serv Sta h1633 Citrus av
Brolers Willard lab r406 Cherry
Bromberg Hymen W (Paula G) musician h1108 Bway

VALLEY MUSIC SHOP

MUSIC EXCLUSIVE DEALERS FOR *RECORDS*

RCA VICTOR RADIOS AND PHONOGRAPHS
JANSSEN AND WINTER PIANOS
CONN AND PAN-AMERICAN BAND INSTRUMENTS

233 Broadway, Chico - Tel. 943 **2044 Montgomery St., Oroville - Tel. 338**

DeHART & NICKERSON

BODY AND FENDER REPAIRS — PAINTING

AUTO ACCESSORIES

745 Broadway **Tel. 1760-R** **CHICO**

Bronaugh Helen slswn Jones' Tiny Tot Shop h261 E Sacramento av
Bronner Lula H (wid Henry) h40 Cherry
Bronson Archie I (Clara) mtcemn CSC h2247 Mulberry
Bronstad Kenneth O (Kathryn) dr h1234 Ivy
Brooke Albt acct r330 W 4th
Brooke Geo W (June) h2213 Laurel
Brooke Glenn M (Thelma) dr h1006 Salem
Brooke Margt Mrs clk Chico High Sch r rt 3 bx 241
Brooke Minnie Mrs emu Square Deal Mattress Facty h2205 Laurel
Brooke Norman M (Muriel) equip opr h1427 Sunset av
Brooke Robt h rear 383 E 17th
Brooke Walter M (Margt P) ranchwkr h444 E 22d
Brookes Crit r South Hall
Brooks Belvidere L (Gladys L) clk Wentz Mkt h647 W 3d
Brooks Bessie F (wid W H) h Palmetto av cor Sheridan av
Brooks Donald E plstr Insulating Block Co r1477 E 8th
Brooks Floyd E (Bernice) dr D V Sorenson r Cohasset Stage
Brooks Frances M r Palmetto av cor Sheridan av
Brooks Gerald (Marian) lab h148 W 22d
Brooks Gladys clk M Oser & Co r647 W 3d
Brooks Halleck T (Viola) (Insulating Block Co) h1477 E 8th
Brooks Halleck T jr lab Insulating Block Co r1477 E 8th
Brooks J C (Ruth) (Chico Motors) r715 Earl av
Brooks Jean h1536 W 5th
Brooks Nellie Mrs r441 Salem
Brooks Ralph C (Wilhelmina E) farmer h1209 Esplanade
Brooks Robt C (Grace E) (Insulating Block Co) h1187 E 9th
Brooks Ruth Mrs (Chico Motors) r715 Earl av
Brooks Wm M (Dorothy) lubricator Bidwell Motor Co h811 W Rio Chico way
Broom Fay r133 W 12th
Brophy Wilber B PT&TCo
Brostek Jos J (Kath H) h1440 Citrus av
Brouchoud Louis L (Margt) drftsmn A W Story h1179 Woodland av
Brouillard Elmer L (Blanche L) firemn CFD h1301 Salem
Brouillard Medric F (Dolores) h384 E 3d av
Brouillard Wm C (Mae) (Bill's Men's Shop) h461 E 1st av
BROWN ALEX E (Ruth G) Mgr Chico District Office Brown Brothers Adjusters, h1119 Citrus Av
Brown Archie P grader opr County Road Dept r rt 2 bx 288
Brown Aury J (Mae) h1633 Mulberry
Brown Barbara J r951 Sarah av

Haydn's FURNITURE COMPANY

COMPLETE HOME FURNISHINGS

2nd and Salem Sts. **Tel. 2558** **CHICO**

MODERN BUSINESS MACHINES

OFFICE MACHINES AND EQUIPMENT

124 Main St. Tels. 458 and 459 CHICO

❀

Catalogs of Leaders in Their Lines

READ THE ADS IN THE

BUYERS' GUIDE

of this Book

They Are Small Catalogs in This Big Catalog of Your City

❀

Brown Barbara L r1444 Laurel
Brown Blanche (wid J W) h1628 Spruce av
BROWN BROTHERS ADJUSTERS, Alex E Brown Mgr. General Insurance Adjusters, Chico District Office, 119 Broadway, Tel 205
Brown C Craig (Georgia J) clk PO h1952 Bway
Brown Carl D (Vina) lift opr DMCo h1265 E 10th
Brown Carol E Mrs emp Mrs C C Hendricks r699 E 15th
Brown Chas A (Kath L) slsmn h591 E 10th av
Brown Chas F (Thelma) clk A J Quiggle h1177 E 7th
Brown Chas R (Fern) lab h532 W 14th
Brown Clara Mrs tchr Pub Sch r rt 4 bx 402
Brown Clark A (wid L L) h903 Orient
Brown Clem E jr (Helen) electn C C Kutz h1917½ Normal av
Brown Danl A (Margt L) farmer h1488 Warner
Brown Danl H (Jennie J) h1053 E 8th
Brown David M (Dortha) dr County Road Dept h894 E 16th
Brown Donald T clk ACNBank r608 Esplanade
Brown Eben C (Alice L) optician h787 Humboldt av
Brown Edgar T barber J A Brown r238 Normal av
Brown Edw J (Genevieve T) lab h519 W 6th
Brown Elden A (Hazel) (Sandy Gulch Garage) h nr end Palmetto av
Brown Ellen L clk W W Brown r1843 Park av
Brown Elmer G (Darlene) electn BP&MW h178 E 6th av
Brown Ethel Mrs clk W W Brown r1818 Mangrove av
Brown Eva B Mrs maid Hotel Butte h571 E 6th
Brown Eug W (Mary E) whsmn Zellerbach Paper Co h1921 Mangrove av
Brown F Kesner (Ruth L) slsmn h1225 Laburnum av
Brown Frank J (Alta) woodsmn h1904 Laburnum av
Brown Fred K barber 822 Oroville av h787 Humboldt av
Brown Geo E r894 E 16th
Brown Geo H (Ruby E) brklyr h667 E 16th
Brown Geo R (Eva G) h1449 Arcadian av
Brown Gordon E mech Union Ice Co r358 E 12th
Brown Harley E (Valda) emp DMCo h992 E 16th
Brown Harold E (Mary L) h746 W 1st
Brown Harry C (Oliva) h Vallombrosa av cor Sheridan av
Brown Henry L (Jessie M) lab h1745 Palm av
Brown Ivan H (Mary) slsmn h281 E 2d av
Brown Jas (Helen) r1198 Humboldt av
Brown Jas C clk Roy Miller r532 W 14th
Brown Jas H (Helen M) slsmn h676 E 7th av
Brown Jesse A (Mavis T) barber 227 Bway h238 Normal av
Brown John F (Hulda) h1835 Locust

BUTTE PUMP & MOTOR WORKS

ELECTRICAL CONTRACTORS

BYRON JACKSON PUMPS — BERKELEY PRESSURE SYSTEMS
STOVES, REFRIGERATORS AND APPLIANCES

844 Broadway Tels. Day 257; Night 2595-M CHICO

CHICO SECRETARIAL SERVICE

DIRECT MAIL ADVERTISING — MAILING LISTS
MIMEOGRAPHING — TELEPHONE ANSWERING SERVICE

121 Broadway Tel. 2618 CHICO

Brown Jos H (Ethel) mech h789 Colorado
Brown Jos M (R Edith) concrete contr 1381 E 8th
Brown Kenneth D Rev (Eliz L) pastor Free Methodist Ch h1146 Magnolia av
BROWN L ROBT (Marion C) V-Pres-Manager The Anglo California National Bank of San Francisco, h713 Arbutus
Brown Leslie A (Edith V) asst ranger State Division of Forestry h1715 Arbutus
Brown Libbie (wid J S) h342 Ivy
Brown Louis E r1381 E 8th
Brown Lucille r281 E 2d av
Brown Lyle S (Dorothy I) watch repr Mrs R C Hicks h338 W 18th
Brown Margt Mrs h941½ Sycamore
Brown Martha A Mrs h955 Cleveland av
Brown Mary E Mrs clk W W Brown r1921 Mangrove av
Brown Mary H Mrs h532 W 14th
Brown Mary L Mrs clk MW&Co r746 W 1st
Brown Noel M (Erma M) rancher h1444 Laurel
Brown Pulaski R h804 W 2d av
Brown Ralph H (Veta) sugarwkr h425 W 4th av
Brown Ray G (Effie R) dr DMCo h1062 E 8th
Brown Richd V (Elmeretta) tires 1196 Park av h234 W 8th
Brown Robt C agrl aide USBR r713 Arbutus
BROWN ROYAL C (Mamie) Supt of Mails, Post Office, : Route 4 Box 228
Brown Teresa (wid G W) h496 E 20th
Brown Thos J (Minnie) h841 Oak
Brown Thos N (Verna) chainmn DMCo h532 W 14th
Brown Tillie H Mrs clk E L Whitney r466 E 6th av
Brown Vernor H (Josephine) shtmtlwkr McClelland Sheetmetal Wks h Vallombrosa av nr Sheridan av
Brown Vivian M r894 E 16th
Brown Wallie D r1390 Humboldt av
Brown Walter P (Ethel V) lab CNCo h1818 Mangrove av
Brown Wesley W (Virginia) variety store 1256 Esplanade r426 Bway
Brown Willena J (wid T C) h452 E 6th
Brown Wm P adj Brown Bros Adjusters r1119 Citrus av
Brown Zella Mrs millwkr r783 Cleveland av
Browne Alice Mrs ofc supvr Metropolitan Life Ins Co r468 E 5th
Browne Shirley A h468 E 5th
Brownell Joy W (Jessie W) h316 Chestnut
Brownell Kenneth L (Jessie E) supt retail yds Diamond Match Co h511 Pine

HAMILTON—RILEY

FUNERAL HOME

Since 1916 Continuously Serving The Community

1454 Montgomery St. MR. AND MRS. B. R. OLIVER Tel. 21

Oroville, Calif.

M. VOLPATO & CO.

CHRYSLER-PLYMOUTH MOTOR CARS

COMPLETE AUTOMOTIVE SERVICE

902-914 Oroville Ave. Tel. 805 Chico

STUDEBAKER
MILLIGAN MOTOR CO.
OFFICIAL BRAKE and HEADLIGHT STATION
SALES and SERVICE 1405 Park Ave. Phone 2638 CHICO

Brownell Victor J tchr Pub Sch r316 Chestnut
Brownfield Pansy I sorter CNCo r860 E 16th
Brownfield Roscoe E (Pansy) lab CNCo h860 E 16th
Brownfield Wayne L mech Chico Motors r Corning
Browning Connie Mrs asst bkpr Jeffery Bros r1029 Salem
Browning Leonard S (Vivian E) h720 W 4th
Browning Lesley T (wid C L) h1119 Esplanade
Browning Richd (Constance) h1029 Salem

BROYLES & CAMPER (Donald C and Clarke Camper, Farrell Bowles) Commercial Book and Catalog Printing, 235 W 2d, Tel 74 (For further information see page 52 Buyers' Guide and front cover)

Broyles Chester (Josephnie) h1136 Arbutus
Broyles Dorothy A r492 Vallombrosa av
Broyles Jessie C (wid Nathaniel) (Normal Apts) h545 W 2d
Broyles Lawren E (Tincie W) mech supt Enterprise Pub Co h556 E 6th
Broyles Printess E h492 Vallombrosa av
Broyles Tincie W Mrs wtr Chocolate Shop r556 E 6th
Broyles Wm N whs mgr Northern Star Mills r Paridise
Bruce Chester A (Lucille) farmer h182 E Sacramento av
Bruce Dean F clk r315 Orient
Bruce Effie M (wid W H) h1607 Park av
Bruce Ernest R (Roberta J) autos 332 W 2d h315 Orient
Bruce Henry V emp SPCo
Bruce Joanne T Mrs clk Enterprise Pub Co h174½ E 11th
Bruce Vernon r South Hall
Brun Orvis R (June) mech John Adams Chev Co r rt 3 bx 359
Brundage Lloyd J (Anna H) lab h1630 Mulberry
Brunelle M E S (Matilda K) h1307 Arcadian av
Brunelle Matilda K Mrs tchr Pub Sch r1307 Arcadian av
Brunelli Amelia Mrs r403 Maple
Brunelli Domenico lab DMCo r rt 3 bx 74a
Brunelli Mary A sten h403 Maple
Brunner Otto (Joene) (Knotty Pine & Silver Room) r1143 Salem
Bruni Geo ins adj 110 Salem r Sacramento
Brunk Alva L r883 Cleveland av
Brunk Chester A (Artie) emp DMCo h883 Cleveland av
Brunner Elsie r1746 Palm av
Brunner Ernest (Hazel) h1746 Palm av
Brunner Otto (Joene B) (Knotty Pine & Silver Room) h1143 Salem
Bruno John H lab h183 E 5th
Brush Emma B Mrs h1362 Martin
Brushwood Howard O (Myretta) lab h1305 Hemlock

CONSUMERS FUEL & STORAGE CO.
OIL BURNING EQUIPMENT
FUEL, DIESEL AND STOVE OIL
500 Orange St. Cor. 5th Tel. 880-W CHICO

214 Broadway Chico Tel. 294
bathen-quinn
STATIONERS OFFICE OUTFITTERS
1334 Yuba St. Redding Tel. 2447

BRUSIE FUNERAL HOME (Warren P Brusie) Funeral Directors, Broadway at Seventh, Tel 104 (For further information see page 36 Buyers' Guide and right top lines)
BRUSIE WARREN P (Helen F) (Brusie Funeral Home) h626 Broadway, Tel 104
Bryan Ethel h742 W 6th
Bryan Guy H h1364 E 10th
Bryan Harry h942 Pine
Bryan Walter E (Sara F) rancher h1330 Boucher av
Bryan Wilbur M (Pansy) h243 W 9th
Bryan Wm V miner r615 Salem
Bryant Jas J mech E B Pethoud r1837 Normal av
Bucham Thelma L nurse Enloe Hosp r2022 Park av
Buchanan Clay K (Ellen) h149 W 1st av
Buchanan Eleanor (wid H C) h123 W 5th av
Buchanan Jas R (Mary J) slsmn h622 W 6th
Buchanan Lloyd D r123 W 5th av
Buchanan Mary J Jones tchr Pub Sch r622 W 6th
Buchspice Edw A (Ida) jan PG&ECo r Oaklawn and Creek rd rt 4 bx 40
Buck Caroline A (wid O W) r1140 Palm av

BUCKMAN DON (Margaret) Distributor Oil Burning Equipment, Boiler Rebuilding and Repairing, 838 Cherry, Tel 2738, h1231 Citrus Av, Res Tel 1856-R (For further information see page C and back cover)

Buffa Anthony (Anne M) barber B C Van Nuys h578 E 5th
Buffum Mary Mrs h1343 Laburnum av
Buhrman Mary K Mrs C S pract 230 Walnut
Buhrman Ray W (Mary K) h230 Walnut
Bulkeley Kathleen r330 W 4th
Bull Ruth r272 E 4th av
Bullard Jas A (Edith M) dr h2009 Magnolia av
Bullard Wm E r2009 Magnolia av
Bullington Jas M emp DMCo r W Sacramento av cor Columbus av
Bullington Marvin D (Ada) jan Memorial Hall h W Sacramento av cor Columbus
Bumgarner Marian C sten ACNBank r406 W 6th
Bunch Jas O (Ruth) wrapper Welsh's Bakery r 12th av rt 1 bx 495
Bunch John F (Idella) wrapper Welsh's Bakery r201 W 20th
Bunch Leroy O lab h1466 Hobart
Bunch Walter V (Clara) mech M Volpato & Co h1338 Bruce
Bunkall Clarence L (LaVerne) millwkr h2205 Elm
Bunnell Milton E lab SNRy h1365 Humboldt av
Bunner Ernest pntr County Road Dept r176 Palm av

RODARMEL PLUMBING
PLUMBING AND HEATING CONTRACTORS
REPAIR SERVICE
298 E. First St. Tel. 1640 CHICO

CHICO LUMBER CO.

QUALITY BUILDING MATERIALS

HARDWARE — PAINT — PLUMBING AND ELECTRICAL SUPPLIES

Highway 99 E. (North) Tel. 2957 CHICO

Butte County Title Co. — Oroville

TITLE INSURANCE AND ESCROWS

1427 Huntoon St. Tel. 38

Burcell Mary J Mrs nurse Enloe Hosp r728 W 4th
Burcell Richd r North Hall
Burcell Robt W (Mary J) h728 W 4th
Burch Geo H (Alma) millwkr h rear 695 E 18th
Burch Robt B (Hazel M) formn PG&ECo h859 E 19th
Burcham Jane Mrs slswn H G Hughes r rt 2 bx 152
Burchett Sarah (wid G W) r384 E 6th av
Burge Allen F (Marguerite) h124 W 20th
Burge Clifford B (Dorothy M) ambulance service W Dayton rd and Poppy
Burge Orvil L (Clara) h545 W 6th av
Burge Walter E (Dora) h1726 Oakdale
Burger Geo r628 W 2d
Burgess John F (Bertha F) (Burgess Radio & Television) r rt 2 bx 207

BURGESS RADIO & TELEVISION (J F Burgess) Chico's Pioneer in TV Sales and Service, Hoffmann Television, "Service That Satisfies," Webster Wire Recorders, c/o Collier Hardware, 1st and Broadway, Tel 57

Burick Edw r847 Main
Burke Clinton L (Ruth) h1704 Arbutus
Burke Glenn A (Ernestine) mtctr L E Burke h977 Normal av
Burke Lawrence E (Edith J) gro 1538 Park av h283 E 18th
Burke Ray h762 E 20th
Burke Steph A (Mabel M) h977 Normal av
Burkett Hassie Mrs r189 E 19th
Burkhart Edith Mrs clk Arnette's r346 Hazel
Burkhart Walter (Edith) h346 Hazel
Burleson Jean Mrs clk DMCo r629 W 4th
Burleson Nina F (wid Aaron) h629 W 4th
Burleson Robt (Jean) clk h629 W 4th
Burleson Wm D (Constance N) h1413 Salem
Burnett Eva (wid D G) h346 W 18th
Burnett Laura Mrs r323 W 3d
Burnette John P (Carrie E) supt City Park Dept r rt 2 bx 127
Burney Coleman R (Marguerite) emp Chico Wood Products h779 Cal
Burney Earl R (Nellie) clk M Oser & Co h141 W 11th
Burnham Ella Mrs r1096 E 7th
Burnham Forrest R mech h1096 E 7th
Burnight Clarence L carp r1504 W 5th
Burnight Edith M (wid E E) h1504 W 5th
Burnight Ellsworth H sticker opr DMCo r rt 2 bx 199
Burnight Ronald E lab DMCo r rt 2 bx 41
Burns Audrey M Mrs clk PG&ECo r516 Bway
Burns Chas E (Aileen) slsmn h284 E Washn av

The City Directory is the Natural Source of Information and is "On the Job" 365 Days Every Year

Golden Empire College of Commerce

Specialists in Business Education *Approved for G. I. Training*

W. H. HOWLAND
SHERWOOD HOWLAND 330 Flume Street Phone 69 CHICO

Burns Nathaniel (Doris S) carp h1043 Citrus av
Burns Steph J (Audrey M) mgr Valley Products Co h516 Bway
Burns Sue P r284 E Washn av
Burr Harriet K tchr Pub Sch h1065 E 7th
Burrell Amanda F Mrs r699 E 15th
Burrichter Henry (Minnie G) clk Al's Liquor Store h679 E 7th
Burroughs Chas S miner h1318 Park av
Burroughs Donald A gdnr Pub Sch r Hamilton City
Burrow Kenneth H lab DMCo r368 E 8th
Burrows Harold (Shirley) h831 W 5th
Burrows John L millwkr r1420 Davis
Burrows Paul W (Bertha) restrwkr h1420 Davis
Burton Clarence F parts mgr Ralph S Watkins Co r521 W 5th
Burton Delia O (wid Fred) h1268 Warner
Burton Geo R (Marcia) h521 W 5th
Burton Katie (wid S L) r1451 Laburnum av
Burtt Mabel A Mrs nurse R N Philips r512 W 3d
Burtt Wm T (Mabel A) h512 W 3d
Busard Henrietta O (wid Harry) h1180 E 9th
Bush Edythe A (wid H E) wtr E J Simpson r1230 Jackson
Bush Jos M (Sheetz & Bush) h446 W 2d
Bush Mercedes h1439 Salem
Business and Professional Women's Club meets Hotel Oaks
Bustin John T h777 Virginia
Butcher Jean Mrs receptionist G W Wright r545 W 2d
Butcher Richd D dr r1728 Sunset av
Butcher Robt V dr r1728 Sunset av
Butcher Thos S (Gussie A) taxi 123 W 5th h1728 Sunset av
Butcher Walter crmyrwkr Quality Dairy h441 W 4th

BUTLER ADDISON E (Mary C) (Modern Business Machines) h504 W 3d, Tel 2136-W

Butler Beth M emp PT&TCo
Butler Henry L (Myrtle Z) h963 Olive
Butler Luther (Edna) dairywkr h1329 Oakdale
Butler Saml A (Ida) restrwkr h984 Colorado
Butler Vere r628 W 2d
Butler Virgil W (Josephine C) carp County Road Dept h727 W 6th
Butolph Merle R clk r1733 Mulberry
Buttacolvi Russell r North Hall
Butte County Building 100 Memorial way

BUTTE COUNTY CORONER'S OFFICE, 341 W 3d, Tel 24

Butte County Credit Bureau J H Wilson mgr 310 Main R217

BUTTE TEHAMA SUPPLY CO.

MASSEY M·H HARRIS

SELF PROPELLED COMBINES

TRACTORS

FARM IMPLEMENTS

SPRAYERS

NORD AVE.
P.O. Box 614
PHONE 4180
CHICO

Lassen Pump & Motor Works

JOE NEVIS, JR.

JOHNSTON DEEP WELL TURBINE PUMPS AND PRESSURE SYSTEMS
ELECTRICAL and WELL DRILLING CONTRACTORS - SALES and SERVICE
W. 8th and Cherry Sts. Phone 1679 CHICO

COLLIER HARDWARE

FEATURING NATIONALLY KNOWN BRANDS

Broadway at First Telephone 57 CHICO

Your **City Directory** Answers All Questions as to **WHOM**

You Are Looking For and **WHERE**

They Can Be Found

The Classified Business Section is the Market Place Where Buyers and Sellers of All Kinds of Merchandise and Service Meet

R. L. POLK & CO.

BUTTE COUNTY GOVERNMENT—
(Offices located in Chico)
Agricultural Inspector—E C McDaniel 100 Memorial way
Assessor—100 Memorial way
Constables—Roy Knapp, H E Mitchell 100 Memorial way
District Attorney—R A Leonard
Justice of the Peace—S P Robbins 100 Memorial way
Milk and Dairy Inspector—C C Creech 310 Main R405
Probation Officer—Mrs Frances Goettsche, asst 100 Memorial way
Road Dept—C O Rheim road supt 162 E 20th
Supervisors—Fred Byerly Dist 2, F L Patty Dist 3 100 Memorial way
Veterans Service Officer—G G Orberg 100 Memorial way
Welfare Agent—Mrs Alice Gray 315 Wall

BUTTE COUNTY TITLE CO. 1427 Huntoon, OROVILLE, Tel Oroville 38 (For further information see Oroville Buyers' Guide and Page 62 Chico Buyers' Guide, back cover and left side lines)

BUTTE COUNTY TUBERCULOSIS AND HEALTH ASSN, Margaret Howland Exec-Sec, 330 Flume, Tel 65

BUTTE FEED & WAREHOUSE, Jack Vanella Manager, Feed, Hay, Grain, Grinding and Rolling Grain, Authorized Dealers Albers Bros Milling Co, 733 W 1st, Tel 667

BUTTE PUMP & MOTOR WORKS, A F Vonnegut Manager, Industrial and House Wiring, Motors Rented, Repaired and Rewound, Byron Jackson Pumps, Berkeley Pressure Systems, Ninth and Broadway, Tel Day 257, Night 2595-M (For further information see page 53 Buyers' Guide and left bottom lines)

Butte Sign Service (J W Dorrell L M McIntosh) 2110 Park av

BUTTE-TEHAMA SUPPLY CO (R S Riseborough) Massey-Harris Dealers, Nord Av, PO Box 614, Tel 4180 (For further information see page 16 Buyers' Guide and right side lines)

Butterfield Ira K atdt Nicks Signal Sta r Gridley
Button Chas M (Lucille) shtmtlwkr McClelland Shtmtl Wks h1824 Palm av
Button Eug M emp Chico Wood Products r1824 Palm av
Button Goldie tel opr r1305 Chestnut
Button Hilda M Mrs clk F W Woolworth Co r rt 2 bx 716
Button Oren M lab h1305 Chestnut
Button Owen r699 E 15th
Button Wm E (Evelyn A) h1104 Normal av
Butts Johnnie H (wid L E) h356 E 4th
Butts Maynard carp h356 E 4th

Smiley's **BOOKS AND STATIONERY**

MAGAZINES — GREETING CARDS — PHOTO FINISHING

217 Main St. Tel. 1071 CHICO

Brusie Funeral Home

PERCY GERHOLDT — WARREN BRUSIE — JACK GILLUM

CORONERS OFFICE

Broadway at Seventh Telephone 104 CHICO

Butzbach Gloria M r1019 Poplar
Bybee Coyle E (Maricate) Police Judge and lawyer 310 Main R206 h1385 Woodland av
Byerly Forest M (Jennie M) h1836 Salem
Byerly Fred S (Lois J) h1119 Esplanade
Byerly Wm T (Evalyne J) h507c Legion av
Byers Elmer G (Matilda) h354 E 3d av
Byles G Roy r1425 Davis
Byles Geo R (Jennetta) h1425 Davis
Byrne C Wm chiropodist 310 Main R414 r168 E 1st av
Byrne Don M (Margt A) h226 W 3d av
Byrne Elsie F Mrs tchr Pub Sch r278 E Sacramento av
Byrne Homer M (Bessie L) h796 E 7th
Byrne Margt clk T J Kelly
Byrne Mary A (wid C O) h168 E 1st av
Byrne Paul L (Elsie F) (Marks & Byrne) h278 E Sacramento
Byrne Wendell L (Cecil) member City Council and gro 1264 Esplanade h368 E 1st av
Byrnes Lynell J (Ethel) ins agt C H Phillips h1505 Oleander
Byrom Jas F (Louise R) h447 Wall
Byrone Eug (Reba) constrwkr h251 E 7th av
Cabaniss John N (Dorothy E) ins agt W 1st cor Oak
Cabrales Annie M Mrs sorter CNCo r428 W 5th
Cabrales Jose M (Annie M) lab DMCo h428 W 5th
Cacace Harold E (Blanche R) h1646 Bway
Cade Cora L (wid E L) h2208 Laurel
Cade Eva J lndywkr Chico Lndy r2208 Laurel
Cade Hazel R r2208 Laurel
Cadenhead Horace Q emp PT&TCo

CADILLAC MOTOR CARS, Bidwell Motor Co Dealers, E 2d and Wall, Tel 1015

Cadle Burton L (Helen) parts mgr ST&ECo h528 W 3d
Cadle Dorothy L Mrs wtr Hotel Oaks h414 W 4th
Cadle Mary E (wid Lester) r528 W 3d
Cady Hazel Mrs slswn Jones' Tiny Tot Shop r Stewart av
Cagley Glen r North Hall
Cain Harl r1447 Mulberry
Cain Marie Mrs clk M Oser & Co r578½ E 9th av
Cain Norman (Marie) sta atdt h578½ E 9th av
Calahan Luther J (Florence M) phys 570 E 3d
Calavan R Cecil (Florence E) constrwkr h1546 Hobart
Cal-Butte Tractor Co T E Osborne mgr Park av and 24th
Caldera Carmen M Mrs h458 E 7th
Caldwell Carrie (wid H D) clk r1734 Oleander av
Caldwell Floyd F tchr CSC r Paradise
Caldwell Geo (Emma) h614 W 8th

PATTY TYPEWRITER SHOP ❖ OROVILLE TYPEWRITER CO.

OFFICE EQUIPMENT • BUSINESS MACHINES • OFFICE SUPPLIES

AL TOPAZ, Owner

126 W. 3rd St., Chico, Tels. 295 and 2414 • 3204 Palermo Rd., Oroville, Tel. 1431

COOK'S AUTO SERVICE

HUDSON SALES and SERVICE

HEAVY DUTY WRECKER SERVICE PAINTING

600-24 Broadway Tel. 3067 CHICO

HOTEL OAKS
COFFEE SHOP — COCKTAIL LOUNGE
2nd St. Cor. Salem, Chico Tel. 800
Air Conditioned Throughout
One of Northern California's Better Hotels
Good Food at Moderate Prices

PRINTERS—LITHOGRAPHERS
DESIGNERS AND PRODUCERS OF MODERN PRINTING
CHICO
Tel. 2510
166 E. Third St.
Greens

Caldwell Jack lab r1022 Sycamore
Caldwell Robt L (Sarah) h396 E 7th
Caldwell Russell (Richfield Super Service Station) r Orland
Caldwell Wm F (Edith M) h832 Cedar
Calek John Rev (Antoinette) h1564 E 8th
California Packing Corp J G Brattan mgr canners 912 W 1st
California Physicians Service Thos McLaughlin rep 336 Bway R17
California Prune & Apricot Growers Association Latane Sale supt Chico av cor E 20th
CALIFORNIA STATE AUTOMOBILE ASSOCIATION, John B Orrell Mgr, 511 Main, Tel 15
CALIFORNIA WATER SERVICE CO, A C Stolp Mgr, 240 Wall, Tel 14
California Water Service Co (plant) 236 Orient
Calkins Chas E (Mabel)slsmn Collier Hdw h1515 Citrus av
Calloway Bernice H Mrs h946 Cedar
Calloway Thos L h679 Pomona av
Cameron Bertha (wid J D) h1552 Citrus av
Cameron Douglas N (Ada V) whsmn CNCo h232 W 22d
Cameron Paul L barber r1299 Citrus av
Cameron Ward F (Joyce A) clk Roy Miller h1205 Stewart av
Camezon Raymond E dr W J Johnson r Oroville
Camp Alvina W (wid A W) r1244 Chestnut
Campbell Carroll B (Addie M) h399 Humboldt av
Campbell Carroll F (Kath) clk PO r rt 2 bx 188
Campbell Donald L (Thelma G) emp PG&ECo h455 E 4th av
Campbell Elva L (Mildred) saw opr DMCo h1218 Guill
Campbell Jim E mach opr h1220 Ivy
Campbell John L (Freda) farmer h196 E 15th
Campbell Jos (Fay) h926 Orange
Campbell Lawrence (Susan M) h1601 Beech
Campbell Robt C (Wyoma) sec-treas Chico Natl Farm Loan Assn r rt 2 bx 728
Campbell Robt K (Mary J) dentist 305 W 1st h712 Linden
Campbell Val E (Marion L) pipeftr Don Buckman h1225 Chestnut
CAMPER CLARKE (Ivy) (Broyles & Camper) h200 Miller Av, Tel 445-J
Camper Danl R (Elma) h803 W 5th
CAMPER DONALD C (Melba) (Broyles & Camper) h1340 Arbutus, Tel 461-J
Campfield Eug R emp PT&TCo r Red Bluff
Campfield Ralph S emp PT&TCo r Redding
Campfire Girls Inc (Bidwell Council) 336 Bway R10
Campos Roland (Florence) h1029 Citrus av

FRANK WILSON
PAINTING - PAPER HANGING
817 Main St. Phone 849-W CHICO

L. B. "Tiny" MESSERSMITH
CHICO'S MOST AGGRESSIVE REALTOR
1823 Esplanade Vecino Theatre Building Tel. 1889

HUDDLESTON FUNERAL CHAPEL
REGISTERED NURSE IN ATTENDANCE — THE H. C. BICKNELL SUCCESSORS TO BICKNELL FUNERAL HOME —
341 West Third Street
Telephone 24
CHICO

Can Geo S (Sue) h2114 Zuni av
Canavan Cornelius C (Bernice) h1312 Normal av
Candy Chas S emp PT&TCo
Canfield Orville M member City Bd of Educ r W Sacramento av rt 2 bx 470
Cannon Lawrence E mtlmn r271 E 7th av
Cannon Marion (Simme) emp Chico Wood Products r1501 Sheridan av
Cannon Sadie E (wid H E) h271 E 7th av
Cannon Veda M (wid H B) nurse h722½ W 1st
Canterbury Effie M Mrs h252½ W 1st
Canterbury Jas C r252½ E 9th av
Cantrell Floyd K (Maxine) mgr Wentz Mkt h726 Cedar
Cantrell John S mech NVT&ECo r Oroville
Cantwell Albt W dr r1015 Willow
Cantwell Robt E (Mabel) h1015 Willow
Capehart Clarence (Laura) carp h1744 Oakdale
Capps Russell N (Dorothy) h1916 Palm av
Capshaw Lorraine Mrs (Ceramic Art Shop) r438 W 6th av
Capshaw Wm L (Lorraine) (Ceramic Art Shop) h438 W 6th
Carder Eug dr Consumers Fuel & Stge Co r Orland
Cardoza Bernice wtr W K Miller
Cardoza Lorraine Mrs clk DMCo r1607 Park av
Carey Chas F (Lela) h1122 Mangrove av
Carey Chester E (Mildred) formn Cook's Auto Serv h1715 Sunset av
Carey Ethel C (wid G M) r455 E 2d av
Carey Frank (Dora A) h2001 Esplanade
Carey Frank H (Margt) dr h1626 Oakdale
Carey Lillie h229 Wall
Carey Margaretha Mrs cook Enloe Hosp h1507 Warner
Carey Marvin O (Edythe M) whsmn Bowman's Beverages h905 Cherry av
Carey Marvin O jr USN r905 Cherry av
Carey Robt E r2001 Esplanade
Carley Emily (wid Fred) h1029 Salem
Carlos Antone A (Edna M) cbtwkr DMCo h1135 Warner
Carlos Jos (Mary) h1310 Ivy
Carlsen Robt L (Evelyn) clk PG&ECo h325 W 6th av
Carlson Albt W (Juanita M) h1140 W 1st
Carlson Alfd J grader DMCo
Carlson Donald B (Margt L) watchmkr F M Cox h1122 Ivy
Carlson Ernest J (Wilma F) eng h332 W Frances Willard av
Carlson Herbt W (Bertha) land leveler h1030 Pomona av
Carlson Martha (wid Chas) h Pomona av cor Elmer
Carlson Nellie Mrs r133 W 19th

OROVILLE PLUMBING & HEATING CO.
PLUMBING — HEATING — SHEET METAL CONTRACTORS
1662 Oak St. Tel. 1070 Oroville

E. TROY WILSON FLOOR COVERINGS
Armstrong's Linoleum
for Every Floor in the House
1909 Magnolia Ave. Tel. 1809 Chico, California

M. OSER & CO.
"Northern California's Finest Women's Department Store"
3d & MAIN STS.
PHONE 177
CHICO

Carlson Oscar T (Huldah W) bldg contr 1219 W 9th
Carlson Wallin J (Alice) tchr CSC h1251 Warner
Carlson Wm lbr hndlr DMCo r rt 2 bx 139c
Carlson Wm h1502 N Cherry
Carlson Wilma S Mrs tchr Pub Sch r332 W Frances Willard
Carmack Clare (Ethel) plstr h849 W 2d av
CARMACK DWIGHT (Ruth) (Dwight Carmack Appliances) h235 W Frances Willard Av, Tel 1313
CARMACK DWIGHT APPLIANCES (Dwight Carmack) Radios, Refrigerators, Washers, Ironers, Appliances, 132 Broadway, Tel 564 (For further information see page 17 Buyers' Guide and left bottom lines)
Carmack Harold carp r330 W 4th
Carmack Harvey G (Maud) brklyr h330 W 4th
Carmichael Lyle E (Anna) h1168 E 10th
Carnation Co G W Jorgenson mgr dairy products 820 W 7th
Carnegie Guy E (Sarah G) emp Cal Water Serv Co h1427 Almond
Carnes Edw E (Hazel) h1467 Humboldt av
Carney Patk H (Martha) sta atdt H G Fish h1701 Magnolia
Carney Roberta G bkpr r1701 Magnolia av
Carniglia Jos W (May) eng USBR h277 E 5th av
Carothers Byron F (Theo R) millwkr h1253 Woodland av
Carpenter Bette tchr Pub Sch r317 W Mansion av
Carpenter Beverly J r126 W 4th av
Carpenter Claude F (Lena) h2124 Zuni av
Carpenter Geo B (Eliz A) rancher h317 W Mansion av
Carpenter Grace (wid D B) ofc mgr Jeffery Bros h126 W 4th
Carpenters Local No 2043 210 W 6th
Carper Herbt D (Mabel R) shtmtlwkr h1244 Normal av
Carper Maurice V (Edna) dr h1284 Hobart
Carper Philip S r1284 Hobart
Carper Robt I (Alice V) shtmtlwkr C L Moore h126 W 8th av
Carr Alfd D (Hazel) asst mgr Metropolitan Life Ins Co h2115 Shoshone av
CARR GEORGE E (Dorothy R) (Chico Granite & Marble Works) h1457 Arcadian, Tel 729-R
Carr Hazel Mrs labty techn C M Guernsey r2115 Shoshone av
Carr Jas K (Kay) dist mgr Bureau of Reclamation U S Dept of Interior h262 E Washn av
Carr Louis T (Mary) carp h642 Ivy
Carr Shirley r324 W 3d
Carreras Bert S bkpr r1195 Hobart
Carreras Bertram H (Ethel) whsmn h1195 Hobart
Carreras John P millwkr DMCo r1195 Hobart
Carrico Floyd C colr Merc Accept Co h224 W 3d

BUD JONES
AUTO SERVICE
PACKARD MOTOR CARS — WILLYS JEEP
119 Main St. Phones 602 and 603 CHICO

SERVICE PHARMACY — MEDICAL PHARMACY
CHICO'S PRESCRIPTION SPECIALISTS
2nd and Main Sts. - Tel. 90 4th and Broadway - Tel. 261

Carrico Lois M Mrs clk Dept of Social Welfare r224 W 3d
Carrico Raleigh N car formn SNRy r2030 Palm av
Carrigan Grace M (wid L R) h847 Warner av
Carrigan Patricia r847 Warner av
Carroll Eva E Mrs prsr Lee Cleaners r633 Wall
Carroll Freeman A h1377 E 9th
Carroll Glenn H (Lorraine) h rear 1745 Spruce av
Carroll John r South Hall
Carroll Lorrin K (Miriam R) dept mgr O E Tracy h756 Vallombrosa av
Carron Leo E slsmn VCP&PCo r Sacramento
Carson Ethel (wid Harry) h305 Olive
Carson John P mech r nr end of Palmetto av
Carter Cale B (Hazel) emp Notley's h120 W Sacramento av
Carter Cale B jr r120 W Sacramento av
Carter Cath J r458 E 20th
Carter Chas E (Cath) clk M J White h458 E 20th
Carter E Curtis (Eloise) mgr Lassen Tractor Co h1738 Mangrove av
Carter Geo O emp Chico Wood Products r1926 Salem
Carter J Emerson r176 E 2d
Carter Jennie B Mrs nurse h176 E 2d av
Carter Justi h1187 E 8th
Carter Laura B Mrs clk Kilpatric & Reinhardt h621 Salem
Carter Lloyd H (Bernice M) mgr Sterling Lbr Co h430 W 2d
Carter Maggie (wid J D) r120 W Sacramento av
Carter Oly B (wid Harry) h1926 Salem
Carter Wesley E r137 W 12th
Carton Amy L Mrs with CSC r310 Normal av
Casamajor Gordon H (Mary E) asst mgr Bowen & Casamajor h887 E 6th
Case Daisy M (wid F L) clk Arnette's h1520 Locust
Casebeer Betty L r731 Chestnut
Casebeer Walter E (Beverly) sta atdt h1351 Mangrove av
Casebeer Walter H (Laura M) electn BP&MW h731 Chestnut
Casey Donald J phys 314 Salem r607 Cypress av
CASH CLEANERS—HATTERS—TAILORS (H F Usherwood, V H Vartabedian) Cleaning, Pressing and Dyeing, Hats Cleaned and Blocked, Tailoring, Alterations, Repairs, Zippers Repaired, Work Guaranteed, Free Delivery, 231 Main, Tel 1167
Caspare Flora Mrs emp Hotel Oaks r441 Salem
Casper Chas (Pearl S) h1137 Salem
Cass Chas W (Alma) clk PO h1843 Park av
Cassady Dorothy r340 W Mansion av
Cassel Edw L (Rosalie B) emp PG&ECo h518 W 6th

BOWEN & CASAMAJOR
HARDWARE — PLUMBING — ELECTRICAL SUPPLIES
PAINTS — SPORTING GOODS — TOOLS — HOMEWARES
176 - 180 E. Third St. Tel. 1894-J CHICO

WELLS ELECTRIC
ELECTRICAL CONTRACTORS
INDUSTRIAL — COMMERCIAL
743 Broadway Tel. 774-W CHICO

BIDWELL MOTOR CO.
PONTIAC — CADILLAC — GMC TRUCKS
SALES AND SERVICE
E. Second and Wall Sts. Phones 1015 and 1016 CHICO
BOB PEASE, Pres.

POLK'S BANKERS ENCYCLOPEDIA
"The Unabridged Banker's Directory of the World"
PUBLISHED IN MARCH AND SEPTEMBER — $27.50 PER VOLUME
R. L. POLK & CO.
130 Fourth Avenue, North Nashville 3, Tennessee

Cassel Jos r518 W 6th
Castagnetto Harlen E (Arline) emp Chico Wood Products h1727 Sherman av
Casteel Jos E (Jane E) mach h417 W 1st av
Casteel Myrtle Mrs maid La Grande Hotel r426 Bway
Castillo Ignacio A (Concepcion) whsmn CNCo r Hamilton City
Castillo Ruby A Mrs h717 Cedar
Castleman Elwood (Allie) carp h516 Bway
Castro John (Gloria J) h441 W1st
Caswell Clara Mrs h967 Orient

CATERPILLAR TRACTORS, Sierra Tractor & Equipment Co, Agents, 1240 Park Av, Tel 2144

Cates Alonzo K (Joann) mech r1930 Park av
Catey Geo L (June E) inspr PG&ECo h129 W 4th av
Catey June E Mrs clk M Oser & Co r129 W 4th av
Catlin Paul I (Glee G) cook h832 W 1st
Catterlin Grant U (Marie) elec contr h422 W 8th av
Caty Hazel (wid Frank) clk h1120 Stewart av
Caudell Herman M dr DMCo r rt 4 bx 37
Caudill Wm H (June W) dr h521 W 5th
Caughey Leslie H r633 Wall
Cauhlke Henry W clk VCP&PCo r794 E 6th
Causey Ida S (wid C E) h304 W 20th
Cavassa Carol C beauty opr Mil-Louise Beauty Studio r rt 1 bx 389
Caven Wm J storekpr SNRy r Durham
Caylor Geo F (Maude E) h470 E 8th av
Caywood Alice B (wid D M) h1305 Mangrove av
Caywood Millard (Glennore) h254 E 3d av
Caywood Wm M (Verna) hodcarrier h586 E 3d av
Cecil Apartments 1005 Magnolia av
Central School W J Yost prin 548 W 1st

CERAMIC ART SHOP (Wm L and Mrs Lorraine Capshaw C S Smith) Complete Line Of Ceramic Supplies, 500 W 6th Av, Tel 311-M

CESSNA AIRPLANES, The Morehead Co, Authorized Dealers, Ranchaero Airport, One Mile West on First, Tel 2701

Chab Gerald lab r2208 Mulberry
Chace Bert C clk F W Woolworth Co r639 W 1st
Chace Ferdinand C (Amy) h639 W 1st
Chace Jas C (Irma C) linemn h746 W 3d
Chalmers Wm O (Marcella) slsmn h1026 Mangrove av

CHAMBER OF COMMERCE, Burke Riley Sec, 513 Main, Tel 1580

Chamberlain Albt E (Leeon) h555 E 1st av

PARKER HARDWARE STORE
Gifts - Housewares - Sporting Goods - Plumbing Supplies
127 W. 3rd St. Tel. 195 CHICO

AIR CONDITIONED DINE AND DANCE
HAWAIIAN ROOM
CHICO'S EXOTIC COCKTAIL LOUNGE
FAMOUS CHINESE DINNERS
4th Street near Broadway Tel. 285 CHICO

Chamberlain C Drummond (Helen F) h324 W 3d
Chamberlain Caroline C r348 W Sacramento av
Chamberlain Harry R (Coral) bkpr h348 W Sacramento av
Chamberlain Royal M (Helen F) h852½ Wisconsin
Chamberlin Bertram (Dorene) mech Sandy Gulch Garage h 1223 Oleander av
Chamberlin Edw r1223 Oleander av
Chamberlin Fredk K (Helen) lab h308 Walnut
Chamberlin Helen L Mrs spotter Cash Clnrs r308 Walnut
Chamberlin Janet wtr Roy Miller r1223 Oleander av
Chamberlin June r1223 Oleander av
Chamberlin Mabel O Mrs cook Roy Miller h1223 Oleander av
Chamberlin Sherman R (Martha) emp Chico Wood Products h1221 N Martin
Chamberlin Thos M whsmn r1223 Oleander av
Chambers Donald R r887 E 16th
Chambers John A (Irma) dr Union Oil Co h887 E 16th
Chambers Wesley r1462 Arcadian av
Chames John N (Colleen M) h543a Legion av
Chamness Lucian H prsmn Broyles & Camper r Willows
Chandler Harry D (Clydia) h185 E 2d av
Chandler Harry D (Maxine) sta atdt P M Endicott h807 Olive
Chandler Maxine E priv sec ST&ECo r807 Olive
Chandler Patricia r185 E 2d av
Chandler Thos J emp PT&TCo
Chaney Chas H radio techn KHSL
Chaney Homer W (Mattie) cook h970 Wisconsin
Chapman Arth E (Frances) h1225 Ivy
Chapman Beverly Mrs h1533 Mulberry
Chapman Earl T (Barbara M) emp PT&TCo h1200 Ivy
Chapman Eug B (Dorothy) asst dispr DMCo r rt 1 bx 39c
Chapman Frances J Mrs agt Gibson Bus Lines r1225 Ivy
Chapman School Beryl C Mansfield prin E 18th cor Beech
Chapman Wm J h1931½ Palm av
Chappell Maude E Mrs h1410 Spruce av
Chard Orville servmn PG&ECo h270 E 9th
Charge Clarence E (Ivy M) h1045 Normal av
Charge Wm r165 E 11th
Chase Geo E (Thelma K) h607 W 3d
Chastine Ruby h604 Salem
Chatfield Howard F (Evelyn) mtctr h179 E Sacramento av
Chatfield Martha (wid L T) h1187 E 7th
Chatfield Nellie Mrs h1543 Boucher av
Chatfield Roy E h666 E 16th
Cheaney Mary (wid C F) h1492 Salem
Cheek David B (June) phys 180 E 5th h396 E Sacramento av

IRRIGATION PUMP & ELECTRIC WORKS
PEERLESS DEEP WELL AND LOW-LIFT PUMPS
INDUSTRIAL AND HOUSE WIRING
PRESSURE SYSTEMS
Tel. 2149-J — Night 44-W-4 or 1048-M Park Ave. Cor. 19th, Chico

WHO SELLS IT?
Is answered in the
CLASSIFIED BUSINESS LISTS
in this Directory. Consult them.

S. E. Shapiro
REAL ESTATE — BUSINESS OPPORTUNITIES
117 Broadway Tel. 2605 CHICO

McCLELLAND SHEET METAL WORKS
SHEET METAL — PLUMBING SUPPLIES — WATER HEATERS
FLOOR AND WALL FURNACES — AIR CONDITIONING
One Mile North of Chico Highway 99 East Tel. 281-J

Cheek Marion A (Lulu M) h1044 Mangrove av
Chegwidden Theo L (Florence) eng aide USBR h978 Salem
Chelini Kathleen Mrs baby sitter r1113 Sunset av
Chelini Roy E (Velma) mech Ralph S Watkins Co h326 W 8th av
Cheney LaMar H (Selma M) h625 W Sacramento av
Cheney Robt M mech SNRy
Chernow Lenora B nurse Enloe Hosp
CHERNOW MARVIN L (Penny L) Physician and Surgeon, 305 W 1st, Tel 17, h1133 Esplanade, Tel 32
Cherry Jas D (Patty) h173 E Lincoln av
Chesney Ethel M Mrs emp Hotel Oaks r530 W 2d av
Chesney Jas S (Ethel M) h530 W 2d av
Chesney John C (Marian) tchr Pub Sch h482 E 2d av
Chester Barney H h rear 1640 Normal av
Chester Gerald constrwkr r1743 Beech
Chester Marcus N h1743 Beech
Chester Marvin M (Inez) h1640 Normal av
CHEVROLET SALES AND SERVICE (John Adams Chevrolet Co) Broadway at 7th, Tel 905
Chew Jas r South Hall
Chiapella Jos O (Etta) phys 131 Bway h Memorial way
Chiapella Wm C (Kath M) phys 184 E 5th h325 W Frances Willard av
Chickering Robt P gas sta 100 Main r rt 2 bx 523
Chico Aerie No 218 FOE 210 W 6th
Chico Art Club 592 E 3d
Chico Auto Court Francis Woolley mgr 1717 Park av
Chico Auto Parts (Farnum Sills Harold Yorton Chase Neary) whol 530 Main
Chico Bethel No 82 Order of Jobs Daughters 121 W 1st
Chico Book & Stationery Store (H M and Mrs E M Cooper) 434-436 Bway
CHICO BOWL (John Young) Tournament and Open Bowling, Come in For a Good Evening's Entertainment, 227 Salem, Tel 945
Chico Burial Society Inc Levi Maxwell pres Mrs Dora Gray sec 1508 Locust
Chico Butane & Appliance Co (J J Valine J D and L B Roza) nr end Park av
Chico Cemetery Association Camelia way
Chico Cerabal Palsy School Mrs Vera Jobe prin 112 W 12th
CHICO CHAMBER OF COMMERCE, Burke Riley Sec, 513 Main, Tel 1580
Chico Chapter No 42 RAM 121 W 1st
Chico Chapter Order of De Molay 121 W 1st

Established 1879
CHICO GRANITE and MARBLE WORKS
GEORGE E. CARR
MEMORIALS
165 E. First St. Tel. 358-J CHICO

DODGE & PLYMOUTH MOTOR CARS
RALPH S. WATKINS CO.
2nd St. Cor. Flume Tel. 2656 CHICO

CHICO CITY DIRECTORY, R L Polk & Co Publishers, 604 Mission, San Francisco, Tel Garfield 1-5431

CHICO CITY GOVERNMENT—

City Hall (Municipal Bldg) 435 Main
(All offices City Hall unless otherwise noted)

City Officials—

Mayor—Theo Meriam
Manager—R E Huhs
Assessor—R E Huhs
Attorney—Grayson Price 310 Main R307
Building Inspector—C E Tovee
Clerk—Mrs Grace M Strong
Council—Theo Meriam Mayor, Marion Cook, Wendell Byrne, H B Jones jr, J W Reinhardt
Engineer—M C Polk
Fire Department—C E Tovee chief 417 Main
Health Officer—C E Tovee 417 Main
Library—Mrs L M Coffman librn 248 W 2d
Police Department—Chief James R Evans
Police Judge—Coyle E Bybee
Poundmaster—R A Dietz E 23d cor Mulberry
Superintendent of Park Dept—J P Burnette
Superintendent of Schools—F F Martin 148 Salem
Superintendent of Streets—Albert H Watt
Tax Collector—Mrs Grace M Strong
Treasurer—H D Estes

Boards and Commissions—

Airport Commission—Geo Wellman chairman, A J Boradori, Russell Sauvage, V G Strain, John Adams members
Board of Education—C H Green pres W K Hendrix v-pres O M Canfield, H A Dahlman, F D Eichbauer members 148 Salem
Board of Park Commissioners—C C Creech pres
Board of Social Welfare—C C De Maris, J R Evans, Mrs Pauline Hall, Mary A Sears, J H Vaughn
Library Board—P H Quynn chairmn, Dorothy Enloe, Phyllis I Laughlin, J J McMadigan, Antonia F Olker
Planning Commission—Dr N T Enloe, J A Brown, R B Kidder, M H Oldemeyer, R V Pierce, J C Morehead

Chico Commandery No 12 KF 121 W 1st
Chico Council No 1137 KofC 543 W 4th
Chico Dental Laboratory (H C, K T and J H Rice) 341 Bway R214
Chico Encampment No 23 IOOF 244 Bway

CHARLES H. PHILLIPS
INSURANCE
Tel. 2732
Chico
730 Main St.

Haydn's FURNITURE COMPANY
COMPLETE HOME FURNISHINGS
2nd and Salem Sts. Tel. 2558 CHICO

NORTHERN STAR MILLS

R. A. HARELSON

Feeds — Hay — Grain — Sprays — Fertilizers

16th and Chestnut Sts. Tel. 181 510 Esplanade Tel. 450 CHICO, CALIF.

DURHAM, 99 E. Hway Tel. 15-W-11

For List of Abbreviations See Page "A"

CHICO ENTERPRISE-RECORD THE (Daily) Enterprise Publishing Company Inc Publisher, 700 Broadway, Tel 1234 (For further information see page 49 Buyers' Guide)

Chico Fair Grounds end of Chico av

CHICO FURNITURE CO (M E and R W Hill) 226 W 4th, Tel 1192-R

Chico Grange No 486 W Sacramento av cor Nord av

CHICO GRANITE & MARBLE WORKS (Geo E Carr) Monuments, Markers and Mausoleums, 165 E 1st, Tel 358-J (For further information see page 47 Buyers' Guide and left bottom lines)

CHICO GUN SHOP (Fred L Robbers) Guns, Ammunition, Loading Components and Sportsmen's Supplies, 1827 Oleander Av, Tel 1487-W

Chico Health Center Alpha M Mason sec 258 E 3d

Chico High School C J Schreiter prin 851 The Esplanade

Chico Labor Temple 210 W 6th

CHICO LAUNDRY (Marie Hottinger) 297 E 9th, Tel 132

Chico Lodge No 111 F&AM 121 W 1st

Chico Lodge No 113 IOOF 244 Bway

Chico Lodge No 423 BPOE 330 Wall

CHICO LUMBER CO (Bob and G F Grant) Building Materials, Paints, Hardware, Plumbing and Electrical Supplies, Highway 99 E (North) Tel 2957 (For further information see page 45 Buyers' Guide and left top lines)

Chico Machine Works (John Dennis C W Raish) 81 Dayton

Chico Masonry Co 2099 Esplanade

CHICO MEAT CO INC, G R Snow Pres-Mgr, Arthur Lucas V-Pres, W F Snow V-Pres, H R Snow Sec, 300 Broadway, Tel 12

CHICO MEDICAL CLINIC (C C Landis MD, M C Horning MD, G E Blackwelder MD, Fred S Landis DDS) Medicine, Surgery, Dentistry, X-Ray and Laboratory, Air Conditioned, 180 E 8th Av and Esplanade, Tels 612 and 613 (For further information see page 29 Buyers' Guide and left side lines)

Chico Motors (J C and Mrs Ruth Brooks) 1334 Park av

Chico National Farm Loan Assn R C Campbell sec-treas 253 E 4th

Chico Optical Laboratory (G L and M L Aitken) 341 Bway R211

Chico Portuguese Holy Ghost Club 1401 Bway

Chico Production Credit Assn J J Guter mgr 255 E 4th

CHICO PUBLIC LIBRARY, Lillian Coffman Librarian, 248 W 2d cor Salem, Tel 138

BUTTE PUMP & MOTOR WORKS

ELECTRICAL CONTRACTORS

STOVES, REFRIGERATORS AND APPLIANCES

BYRON JACKSON PUMPS — BERKELEY PRESSURE SYSTEMS

844 Broadway Tels. Day 257; Night 2595-M CHICO

CHICO SECRETARIAL SERVICE

DIRECT MAIL ADVERTISING — MAILING LISTS

MIMEOGRAPHING — TELEPHONE ANSWERING SERVICE

121 Broadway Tel. 2618 CHICO

Chico Recreation Center 653 E 9th

Chico Rural Fire Station nr end Chico av

CHICO SECRETARIAL SERVICE (Edward and Mrs Betty Domingo) Direct Mail Advertising, Mailing Lists, Mimeographing, Telephone Answering Service, 121 Broadway, Tel 2618 (For further information see page 60 Buyers' Guide and right top lines)

Chico Seed & Feed Co (D E Zumwalt) 276 E 1st

CHICO SODA WORKS (Seven-Up Bottling Works) 1900 Park Av, Tel 883 (For further information see page 27 Buyers' Guide and left top lines)

Chico State College A J Hamilton pres 402 W 1st

CHICO TAILORS (James Fenzl) Suits and Overcoats Made To Order, Alterations, Relining, Repairing, 124 W 2d

Chico Verino Free Library 173 E 3d av

CHICO VECINO LIQUOR STORE (Larry Overton) Complete Line of Liquors, Wine and Beer, Ice Cold Drinks, 1248 Esplanade, Tel 824

Chico Vecino Refrigeration Service (Gaylord and J D Shuler) 465 E 7th av

Chico Wood Products Co (Sam Fortino O Y and T R Brice) 1408 Sherman av

Childers Danl N (Roberta) mech Bud Jones Auto Serv r1193 E 9th

Childers David (O Lee) USA r1348 Bway

Childers Everett G (Melba) loader DMCo h955 Madison

Children's Playground nr end of Bway.

Childs Vinnie H (Thelma) electn Wells Electric h531 W 6th

Chiles Peggy L r1632 Magnolia av

Chinca Peter G (Thelma) dr h1037 Hazel

Chinca Stella M asst sec Chico High Sch r Santa Clara av rt 3 bx 469

Chmelka Jas (Ruby) h945 Salem

Chmelka Marvin J tchr Pub Sch r rt 1 bx 718

Chmelka Robt D r945 Salem

Chmelka Twila J clk Sears Roebuck & Co r945 Salem

Choate Winford W (Jeanne) agt Metropolitan Life Ins Co h1260 Bruce

Chocolate Shop (J P and M P Koutchis) confy 318 Bway

Christ Jas E (Betty L) bkpr h1718 Spruce av

Christ John C (Nada) h1656 Palm av

Christ Martha (wid J S) r1656 Palm av

Christ Wm A (Maria) mtcemn CSC h536 Hazel

Christensen Donna clk Arnette's r1533 Sunset av

Christensen N Anchor (Mabel) slsmn Roth & Gay h1739 Sherman av

HAMILTON-RILEY

FUNERAL HOME

Since 1916 Continuously Serving The Community

1454 Montgomery St. MR. AND MRS. B. R. OLIVER Tel. 21 Oroville, Calif.

M. VOLPATO & CO.

CHRYSLER-PLYMOUTH MOTOR CARS

COMPLETE AUTOMOTIVE SERVICE

902-914 Oroville Ave. Tel. 805 Chico

TUCKER BAKER CARS TRUCKS
SALES and SERVICE
MILLIGAN MOTOR CO.
OFFICIAL BRAKE and HEADLIGHT STATION
1405 Park Ave. Phone 2638 CHICO

CHICO MEDICAL CLINIC
C. C. LANDIS, M.D.
G. E. BLACKWELDER, M.D.
M. C. HORNING, M.D.
F. S. LANDIS, D.D.S.
MEDICINE — SURGERY — DENTISTRY
X-RAY AND LABORATORY
— PHONES 612 AND 613 —
180 E. 8th Avenue and Esplanade
CHICO, CALIFORNIA

Christenson Alvin R (Helen E) teller ACNBank h228 W Sacramento av
Christenson Robt h543h Legion av
Christian & Johnson Co B B Barnum mgr seeds Camelia way
Christian & Johnson Milling Co W L Watt mgr 603 Orange
Christian Science Reading Room 530 Bway
Christopher Henry B (Edwina C) dr VCP&PCo h604 Arbutus
Christophersen Ove (Bertha) bkpr Square Deal Mattress Facty r Vina
Christy Jack E (Anne) lab h1450 Spruce av
Chrysler Jas A pres-mgr Modern Bldg Co r Sacramento av
Chrysler Louis G jr (Jean) h633 Brice av
CHRYSLER MOTOR CARS, M Volpato & Co Dealers, 902-914 Oroville Av, Tel 805
Church John R h473 E 9th
Church of God 2000 Laburnum av
Church of Jesus Christ of Latter Day Saints 592 E 3d
Church of The Brethren Rev S L Barnhart Pastor 1607 Hemlock
Church of the Nazarene Rev E J Ewell pastor 1301 Bway
Churchill Robt W estimator DMCo r Paradise
Citrus Avenue School Eldred Self prin 1280 Citrus av
CITY DIRECTORY, R L Polk & Co Publishers, 604 Mission San Francisco, Tel Garfield 1-5431
CITY DIRECTORY LIBRARY, Maintained by R L Polk & Co at Chico Chamber of Commerce, 513 Main
City Park Bway bet 4th and 5th
Civil Affairs Military Govt Training Company 6448 130 W 2d
Clanin Wm O (Mildred M) sls mgr Seven-Up Bottling Co h 673 Humboldt av
Clapp Ada M (wid J A) h2219 Shoshone av
Clapp Edwin M (Helen M) millwkr h430 W 10th
Clapp Marian (wid T D) h337 W 15th
Clark Al M (Josephine) mgr Star Rooms h135 W 2d
Clark Alice Mrs (A C Motel) h1631 Esplanade
Clark Anna M (wid Wm) h319 W 9th
Clark Beatrice Mrs beauty shop 588 E 1st av
Clark Calvin M (Valley Auto Reconstruction Co) r1631 Esplanade
Clark Chas L (Jessie L) h1702 Salem
Clark Earl W (Faye V) mtctr Chico Meat Co h612 Stadium way
Clark Edna (wid Geo) tel opr h556 E 8th
Clark Ellwood L (Ileen M) pharm A W Bramwell h1133 Normal av
Clark F R section formn SNRy r2101 Park av

CONSUMERS FUEL & STORAGE CO.
OIL BURNING EQUIPMENT
FUEL, DIESEL AND STOVE OIL
500 Orange St. Cor. 5th Tel. 880-W CHICO

214 Broadway Chico Tel. 294
bathen-quinn
STATIONERS — OFFICE — OUTFITTERS
1334 Yuba St. Redding Tel. 2447

Clark Frieda L Mrs bkpr Chico Lndy r1280 Warner
Clark Geo L (Margt K) clk PG&ECo h273 E 2d av
Clark Geo T (Ida M) h1130 Oleander av
Clark Glenn N (Frieda L) slsmn Chico Lndy h1280 Warner
Clark Harold equip opr County Road Dept r rt 2 bx 551
Clark Harry D (Minnie A) h287 E 1st av
Clark Ida Mrs tchr Pub Sch r1130½ Oleander av
Clark Joann r612 Stadium way
Clark John r South Hall
Clark Keith cook Leo Garrett
Clark L Elvin (Edna) h369 E 17th
Clark Lola (wid B C) h217 W 9th
Clark Lola J r217 W 9th
Clark Louise F (wid H A) h120 W 20th
Clark Maud M (wid Edw) r132 W 21st
Clark Prince H (Ella) lab DMCo h475 E 8th av
Clark Ralph F (Irma L) pharm A W Bramwell h1413 Sunset
Clark Rosie (wid J A) r1329 Spruce av
Clark Ruby M (wid L K) h169 E Sacramento av
Clark Stanley H (Betty L) dr h1812 Mulberry
Clark Sylvia S nurse Enloe Hosp r1505 Citrus av
Clark Verdie clk M Oser & Co r197 E 7th
Clark Vernon (Wilma) h369½ E 4th
Clark Vivian R nurse Enloe Hosp r Hamilton City
Clark W C (Lucy C) lab h1187 Daisy la
Clark W Leroy (Beatrice) h588 E 1st av
Clark Walter L (Maude G) emp Chico Wood Products h430 W 10th
Clark Wm R emp PT&TCo h197 E 7th
Clark Winston S (Lorraine) clk h1516 Arbutus
Clarke Alfd r1930 Park av
Clarke Chas W (Jeanne) baker Leon Michal h1134 Oleander
Clarke Harold E (Mildred) firemn h290 E Sacramento av
Clarke Jean L with BofA r1134 Oleander av
Clarke Leslie T (Martha M) clk PG&ECo h117 W 19th
Clarke Nellie L (wid L J) auto court 1930 Park av
Clarke Ramona Mrs tel opr r1150 Olive
Clarke Robt W clk J C Penney Co r439 W 2d
Clarke Walter J (Sylvia) nurserymn Christian & Johnson Co h1505 Citrus av
Clary Wilma Mrs clk J C Penney Co r369½ E 4th
Clary Zella M (wid C K) h327 Normal av
Claudson Clinton C (Nellie I) lab Christian & Johnson Co h1157 E 9th
Clause Jos (Margt) h1236 Jackson
Claverie John (Lillian) dr h1121 Nelson

SPEEDOMETER ELECTRIC CO.
AUTOMOTIVE ELECTRICIANS
STARTING - IGNITION - BRAKE SERVICE
LIGHTING -
121 W. 6th St. Tel. 2686 CHICO

RODARMEL PLUMBING
PLUMBING AND HEATING CONTRACTORS
REPAIR SERVICE
298 E. First St. Tel. 1640 CHICO

CHICO LUMBER CO.

QUALITY BUILDING MATERIALS

HARDWARE — PAINT — PLUMBING AND ELECTRICAL SUPPLIES

Highway 99 E. (North) Tel. 2957 CHICO

Butte County Title Co.—Oroville

TITLE INSURANCE AND ESCROWS

1427 Huntoon St. Tel. 38

Claverie Marie (wid J P) h354 E 8th
Clawson Clara M Mrs nurse C E Plumb r1127 Sunset av
Clawson Elvira A (wid C A) h1006 Salem
Clawson Geo L (Clara M) jan Roy Miller h1127 Sunset av
Clawson Glenn J (Margt M) mech Lapham Motors h954 Normal av
Clay John C (Helen) auto wrecker 2300 Park av r474 E 4th av
Clay Lillian cook Leo Garrett
Clayman Cecilye r796 Sierra View way
Claypool Wm M (Edith S) lab h235 W 22d
Clayton Eva M nurse Enloe Hosp r rt 1 bx 321
Clayton Kenneth E (Agnes P) (Fish & Clayton Pharmacy) h490 E Sacramento av
Cleek Hadassah tchr Pub Sch r127 W 1st av
Cleek Irving A (Donna) clk PO h1205 Hobart
Cleek Mildred J tchr Pub Sch r127 W 1st av
Cleek Nellie G (wid A W) h127 W 1st av
Clegg Wm F (Gladys F) h446 W 2d
Clemens Don D carp h E 23d nr Elm

SANFORD FUNERAL HOME

C. H. SANFORD

Dependable and Courteous Service

1175 Robinson St. Tel. 600 OROVILLE

Clemens Lydia M wtr Hotel Oaks h161 E 5th
Clemens Ray (Bobbie) dr h735 W 2d
Clement Carmen Mrs wtr Leo Garrett h541 Wall
Clement Mattie (wid E C) h1825 Palm av
Clement Walter L jr stockmn J C Penney Co r Paradise
Clements Alva Mrs jan Dept of Social Welfare r2207 Mulberry
Clements Dora Mrs h760 E 20th
Clements Elmer N (Tressie) lab h2168 Laurel
Clements Floria D (wid C H) r1415 Guill
Clements Ova A (wid B F) h570 E 3d av
Clements Susie Mrs h819 W 1st av
Clemo Roland T emp PT&TCo r Willows
Clester Wm R (Lois J) atdt Standard Sta h1834 Palm av
Cleveland Bernice V Mrs wtr Leo Garrett r524 W 1st av
Cleveland John H (Bernice V) h524 W 1st av
Clewett Marshall J formn Ralph S Watkins Co r Paradise
Cliff House (D F Herrick F M Long) restr 1020 Main
Cline Harvey C (Bessie) wldr h1625 Hemlock

DWIGHT "Easy Pay" CARMACK

APPLIANCES

MAYTAG SALES - PARTS - SERVICE

132 Broadway Tel. 564 CHICO

Golden Empire College of Commerce

Specialists in Business Education *Approved for G. I. Training*

W. H. HOWLAND
SHERWOOD HOWLAND 330 Flume Street Phone 69 CHICO

Cline Walter D (Lola) repair shop 1633 Oleander av
Clingman Lorraine F emp PT&TCo
Clinkingbeard Jas L (Carolyn) chainmn DMCo r rt 1 bx 736
Clinton Geo pipelyr Irrig Constr Co r Los Molinos
Cloak Clarence A (Laura J) emp PG&ECo h254 E 4th av
Clough Harry A (Phyllis) carrier PO h629 La Vista way
Clover Frank N (Margt) emp Chico Wood Products r rt 3 bx 462
Cloyd John h474 E 4th av
Cloyd Wm H linoleum lyr Square Deal Mattress Facty r320 W 11th av
Clutterbuck Audrey C (wid G E) bkpr Hurst & Yount r595 E 15th
Coady Nellie h278 E 5th
Coates Archie R (Nettie) real est 252 E 5th av
Coates Loyd (Frances) h1520 Palm av
Coats Cecil C (Myrtle A) dr h677 E Eastwood av
Coats Cecil G r677 E Eastwood av
Coats Robt P (Marian) h rear 1380 Palm av
Coats Silas T (Ella M) h635 Ivy
Coca-Cola Bottling Co L B Granger mgr Dayton rd cor Poppy
Cochran Harlan J (Sally) h295 E 3d
Cochran J Edwin (Myrtle E) h1309 Hemlock
Cochran Leland E (Hazel) h641 W 6th av
Cockerill Alden r628 W 2d
Cockrell Lilly M Mrs prsr Cash Clnrs r735 E 23d
Codromac Flossie A Mrs nurse Enloe Hosp r1203 Jackson
Codromac Harold (Flossie) mech Cook's Auto Serv h1203 Jackson
Cody Arlie T (Lorraine R) wldr Jeffery Bros h5800 Warren
Coey C Vernon (May) shoes 416 Bway r Lodi
Cofer Danl (Geraldine L) emp PT&TCo h1235 Chestnut
Coffey Andw Rev asst pastor St John The Baptist Catholic Ch r416 Chestnut
Coffey Jack jr (Martha) mech Lapham Motors r Hamilton City
Coffin Chas R r1143 Hobart
COFFMAN LILLIAN M MRS, Librarian Chico Public Library, r1071 E 8th
Coffman Robt S (Lillian M) (Vecino Theatre) h1071 E 8th
Coffy Martha J nurse Enloe Hosp r Hamilton City
Cogswell Hawley (Clara) piano tuner 1650 Palm av
Cohan Geo (Frances J) slsmn h608 W 4th av
Cohasset Lumber Co C W Wright sec ofc 310 Main R314
Coito Glenn C stereo Enterprise Pub Co r rt 1 bx 485
Coito Louis jan Chico Motors r rt 1 bx 485

WATTS MOTORS

SALES

•

SERVICE

•

COMPLETE AUTOMOTIVE SERVICE

•

GUARANTEED USED CARS

•

GENUINE NASH PARTS

1814 Park Ave. TEL. 2125-R CHICO

Lassen Pump & Motor Works

JOE NEVIS, JR.

JOHNSTON DEEP WELL TURBINE PUMPS AND PRESSURE SYSTEMS

ELECTRICAL and WELL DRILLING CONTRACTORS - SALES and SERVICE

W. 8th and Cherry Sts. Phone 1679 CHICO

CONNIE J. SMITH

We Specialize in Farms and Ranches

NOTARY PUBLIC

110 Salem St. Tels. 1804-J and 1188-J CHICO

Coito Louis C (Wanda) farmer h720 Olive
Coker Alice E r1804 Locust
Coker Harry J (Pauline) dr D V Sorenson h1905 Bway
Coker Ray F (Rose E) electn Lassen Pump & Motor Wks h1804 Locust
Colburn Avery S (Vera A) h1215 Boucher av
Colburn Jos W pet sups 1638 Esplanade r Paradise
Colburn Lloyd H (Mary T) mtcemn h583 E 3d av
Colburn Mary T Mrs clk Leon Michal r583 E 3d av
Cole Cora M Mrs h1830 Palm av
Cole Donna G r969 W 4th av
Cole Edw C (Ila M) chf clk SPCo h231 W 15th
Cole Ross A millwkr h1212 N Cedar
Cole Virgil S (Margt M) cbtmkr P A Dawley h969 W 4th av
Coleman Albt M (Marian) h328 W Sacramento av
Coleman Irene ofc sec Price Ins Service r rt 2 bx 596
Coleman Margt A tchr CSC h630 Esplanade
Coleman Milton (Lois) dr h rear 2153 Elm
Coleman Ray L (Alice) saw ftr DMCo h1335 Martin
Coleman Wilma T (wid Wayne) tchr h354 E 5th
College Elementary School W J Lodge prin W 1st
Collett Jewell L Mrs tel opr DMCo r rt 2 bx 530
Collett Loyd A (Jewell) dr DMCo r rt 2 bx 530
Collier Beulah B librn CSC r124 Normal av

COLLIER HARDWARE (Walter Bammann, C P Hitt) Hardware, Paints, 105-109 Broadway, Tel 57 (For further information see page 40 Buyers' Guide and left top lines)

Collier Ivan L (Shirley I) h537a Warner
Collin Gwendolyn tchr Pub Sch r330 W 4th
Collins Albt J (Florence) mtctr h1132 Mangrove av
Collins Ann M Mrs smstrs Cash Clnrs r1554 E 8th
Collins Benj R (Mary B) pntr h618 W 5th
Collins Delmer T h736 E 23d
Collins Donald E (Daisy M) pntr 2035 Mangrove av
Collins Elistrus C (Lula) h124 W 22d
Collins Enos W h942 Pine
Collins Hilda Mrs clk C N Branch
Collins Ila B priv sec DMCo r231 W 9th
Collins Jas A (Mary) slsmn Lobdell Bros h796 E 20th
Collins Jas W h207 W 22d
Collins Joe C emp Welsh's Bakery r rt 3 bx 140
Collins Mary B clk T W Masters r618 W 5th
Collins Mary M (wid Reuben) r1379 Humboldt av
Collins Mary T Mrs h229 Wall
Collins Maude (wid T W) h1935 Bway
Collins May maid 1181 Warner

JENSEN'S

MORWEAR PAINT STORE

Distributors of MORWEAR PAINT PRODUCTS

PAINTING CONTRACTORS — PAPER HANGING

1958 Montgomery St. Tel. 1566-W OROVILLE

Brusie Funeral Home

PERCY GERHOLDT — WARREN BRUSIE — JACK GILLUM

CORONERS OFFICE

Broadway at Seventh Telephone 104 CHICO

Collins Nicholas L (Ann M) dr AL&JZCo h1554 E 8th
Collins Richd A (Shirley) baker Welsh's Bakery h128 W 19th
Collins Riley jan Pub Sch h981 California
Collins Roy A (Ruby) dr Welsh's Bakery h1534 Arbutus
Collins Roy A (Ila) bodymn M Volpato & Co h1252 E 8th
Collins Thos E (Verna E) plantmn VCP&PCo h951 Walnut
Collum Jeanne Mrs wtr r137 W 13th
Colm C Leland (Virginia W) phys 341 Bway R200 h623 Arcadian av
Colma Vincent P lab DMCo r404 W Sacramento av
Colman Jos A (Ollie E) glazier DMCo h247 W 21st
Colver Georgia Mrs h rear 1430 Palm av
Colwell Jas M (Alpha) sta eng h1024 Poppy
Combs Geo H (Grace) bldg contr h1263 Esplanade
Combs Stella C (wid L G) cook h720 Olive
Comfort Betty B Mrs lndywkr h606 Cherry
Community Chest Rev L J Morony dir 216 W 2d
Companions of the Forest 316 W 2d
Compton Clara Mrs sten W H Sheldon r364 E 7th
Compton Clyde H (Dot) plantmn VCP&PCo h371 E 6th
Compton Donald P (Clara E) surv h364 E 7th
Compton Donna P receptionist F J Schuster r364 E 7th
Compton Henria P (wid H C) h1155 Woodland av
Compton Janis r234 W 3d
Compton Jeanne N Mrs h1724 Normal av
Compton Mary E (wid D L) h846 Alder
Compton Willard C (Geraldine A) pumpmn Irrigation Pump & Electric Wks h845 Poplar
Conatser Melvin B roofer Sierra Roofing & Insulation Co r172 E Lincoln av
Conery Richd M (Eleanor F) surv PG&ECo h936 Chestnut
Conery Wm M (Nellie B) electn Lassen Pump & Motor Wks h1207 Warner
Conger Jas L shop formn Chico Motors r Gridley
Conklin Forbes r North Hall
Conklin Hulda R Mrs tchr Pub Sch r rt 1 bx 435
Conklin Maggie M Mrs fnshr Esplanade Dry Clnrs h487 E 3d av
Conklin Shirley nurse Dr R K Campbell r487 E 3d av
Conklin Warren R (Jane) carp r426 Bway
Conley Jas W (Grace) oiler DMCo h W Sacramento av cor Columbus av
Conley Noah G (Hazel G) h2044 Palm av
Conlon Chas P (Jane E) slsmn h478 E 5th
Conneghan Jennie (wid Cornelius) h978 Cleveland av
Connelly Jack D jr (Billie J) h305 Flume

COOK'S AUTO SERVICE

HUDSON SALES and SERVICE

HEAVY DUTY WRECKER SERVICE PAINTING

600-24 Broadway Tel. 3067 CHICO

HOTEL OAKS
COFFEE SHOP — COCKTAIL LOUNGE
2nd St. Cor. Salem, Chico Tel. 800
Air Conditioned Throughout
One of Northern California's Better Hotels
Good Food at Moderate Prices

PRINTERS—LITHOGRAPHERS
DESIGNERS AND PRODUCERS OF MODERN PRINTING
166 E. Third St. Tel. 2510 CHICO
Greens

Conner Cecil M (Hazel L) tree trmr 1022 Linden
Conner Frances Mrs (Twelfth Street Rest Home) r474 E 12th
Conner Henry (Mona) wldr h Chico av nr E 23d
Conner Victor E (Genevieve) dr DMCo h263 E 7th av
Conner Wm M (Alice V) mgr Superior Finance Co h570 E 1st
Conner Wm R (Frances) (Twelfth Street Rest Home) h474 E 12th
Connerth Sara h1151 Arcadian av
Conrad Arnold F (Ella) land leveler h1100 Palm av
Conrad Helen M Mrs clk MW&Co h796 E 5th
Conrad Wm G (Irma I) linemn PG&ECo h381 E 9th
Construction and General Laborers Local No 185 210 W 6th
CONSUMERS FUEL & STORAGE CO (W H and M J Priel) Fuel, Diesel and Stove Oil, 500 Orange cor 5th, Tel 880-W (For further information see page 36 Buyers' Guide and left bottom lines)
CONTINENTAL NUT CO, Gerhard W Stiefvater Pres, Blue Ribbon California Almonds, California English Walnuts, and California Black Walnuts, E 11th Av and Esplanade, Tel 1134
Conway Dewey restr 835 Main herbs 1035 Mechoopda
Conway Geo M (Kathleen) slsmn ST&ECo r 8th av rt 2 bx 168
Conway Jodie (Cora E) h735 W 1st av
Conway Lillie Mrs h1718 Laurel
Conway Pearl (wid J K) r775 E 19th
Conway Raymond (Irene) slsmn h812 W 1st
Conway Richd C lab r775 E 19th
Conway Wm J (Beth) h544 Hazel
Cook A Ruth Mrs gro 175 Humboldt av
Cook Arvilla P (wid E S) h453 E 3d av
Cook Carl E (Mildred A) mtcemn CSC h2109 Iroquois av
Cook Chas E (Isabel M) h686 E Eastwood av
Cook Chas F h719 Chestnut
Cook Clarence T (Gladys) dr Bowman's Beverages h1824 Mangrove av
Cook Cynthia A Mrs maid h396 E 7th
Cook Elmer G (Neuta B) (Cook's Prescription Pharmacy) h519 W 5th
Cook Emma L Mrs tchr Pub Sch r1408 Bway
Cook Etta L Mrs clk M Oser & Co h218 W 2d
Cook Harold H (Viola M) used cars 421 Nord av h647 W 8th
Cook Harriet M (wid W H) h116 W Sacramento av
Cook Henry V emp PT&TCo
Cook Jacqueline A h345 Chestnut
Cook John L pntr h1398 E 10th

FRANK WILSON PAINT and WALLPAPER STORE
Kyanize Self-Smoothing PAINTS VARNISHES ENAMELS
817 MAIN ST. PHONE 849-W CHICO

L. B. "Tiny" MESSERSMITH
CHICO'S MOST AGGRESSIVE REALTOR
1823 Esplanade Vecino Theatre Building Tel. 1889

Cook John M (Josephine) slsmn h1407 Sunset av
Cook Jos O (Beulah L) equip opr County Road Dept h1151 Normal av
Cook Lee C (Anna) h1904 Bway
Cook Lillian P (wid M C) clk h767½ E 5th
Cook Lloyd M (Emma L) tchr Pub Sch h1408 Bway
Cook Lorraine A lndywkr Chico Lndy r626 Main
Cook Marian L Mrs r681 E 15th
COOK MARION E (Lillian) (Cook's Auto Service) Member City Council, h468 E Sacramento Av, Tel 2896
Cook Marvin J (Carma E) (Cooky's Pipe Shop) h1207 Normal av
Cook Mary A Mrs r5740 Warren
Cook Mary E (wid Warner) h321 W 15th
Cook Pearl (wid M C) clk SNRy h767½ E 5th
Cook Viola Mrs clk H P Pentico r647 W 8th
Cook Wm h696 E 12th
Cook Wm H r315½ Wall
COOK'S AUTO SERVICE (M E Cook) Authorized Dealers Hudson Motor Cars, Reo Trucks, General Motor Repair, Rebuilding, Repainting, Heavy Duty Wrecker Service, 600-624 Broadway, Tel 3067 (For further information see page 23 Buyers' Guide and right bottom lines)
COOK'S PRESCRIPTION PHARMACY (Elmer G Cook, Clark E Hunger) Where Pharmacy Is A Profession, Anglo Bank Bldg, 316 Main, Tel 31
COOKMAN LAWRENCE W (Yolanda H) Mgr Cook's Auto Service, h625 W 3d, Tel 2503-J
Cottage Hospital (H O Ellis) 564 Vallombrosa av
Cookman Yolanda H Mrs women's clo 352 E 1st r625 W 3d
COOKY'S PIPE SHOP (M J Cook, Ernest Lemm Jr) Smoker's Supplies, 139 W 2d, Tel 468
Cooley Chas E mach r1454 Bway
Cooley John F (Bertha T) radio techn h1170 Hobart
Coons Mabel S Mrs r1275 Salem
Cooper Alice r377 E 6th
Cooper Amanda J (wid W B) r377 E 6th
Cooper Belle (wid C C) r752 E 7th
Cooper Carroll C (Eleanor) wldr h1463 Oleander av
Cooper Chas L h377 E 6th
Cooper Clare r384 E 6th av
Cooper D Wirt (Alpha L) aud h428 W 2d
Cooper Ella F Mrs (Chico Book & Stationery Store) h144 W 15th
Cooper Hilliard K (Jessie) bldg contr 384 E 6th av

HUDDLESTON FUNERAL CHAPEL
REGISTERED NURSE IN ATTENDANCE — THE H. C. BICKNELL FUNERAL HOME — SUCCESSORS TO
341 West Third Street Telephone 24 CHICO

OROVILLE PLUMBING & HEATING CO.
PLUMBING — HEATING — SHEET METAL CONTRACTORS
1662 Oak St. Tel. 1070 Oroville

Telephone
883
SEVEN-UP BOTTLING WORKS
(CHICO SODA WORKS) ERNEST BELLINGER, Prop. 1900 PARK AVE. CHICO
7-UP — SODA WATERS — WINE — BEER

M. OSER & CO.
"Northern California's Finest Women's Department Store"
3d & MAIN STS.
PHONE 177
CHICO

Cooper Howard W (Donna M) auto repr 175 E 9th h1419 Davis
Cooper Hugh M (Chico Book & Stationery Store) r645 Chestnut
Cooper Ivan V emp PT&TCo r rt 2 bx 155
Cooper K L h730 Arbutus
Cooper Lew M (Marguerite E) h1274 N Cedar
Cooper Olan J (Velma L) wtchmn h1122 Normal av
Cooper Ralph A (Maxine) emp Cal Water Serv Co h855 Cal
Cooper Roy H (Evelyn) mtctr h1828½ Mangrove av
Cooper Verner E emp PT&TCo
COPE ALBERT B (Lessie) (Cope Motors) h2209 North Av, Tel 851-M
COPE MOTORS (A B Cope) Oldsmobile Sales and Service, General Tires, Used Cars, We Buy, Sell and Repair Anything, 1300 Park Av, Tel 2498 (For further information see page 20 Buyers' Guide and back cover)
Copeland Ernest C (Helen) farmer h168 E 11th
Copeland Harold V (Barbara) lab USBR h427 Salem
Copper Thornton F (Rita) millwkr h661 E 16th
Copping Edw r329 Salem
Corbett Frank D (Anne) genl contr h1807 Mangrove av
Corbett John lab County Road Dept
Corbett John J (Emma E) h1844 Hemlock
Corbett Mary Mrs r699 E 15th
Cords Alfd J (Frances W) h173 E Washn av
CORLISS FRANK A (Gladys) Mgr A Levy & J Zentner Co, h589 E 4th, Tel 1719
Corliss Melvin A whsmn AL&JZCo r589 E 4th
Cormier Isaac D (Alice T) h668 E 7th
Corn Harold r South Hall
Cornelius Maxine r391 E 2d av
Cornelius Verna J Mrs h391 E 2d av
Cornell W Franklin (Barbara M) ofc mgr ST&ECo h1361 Woodland av
Cornick Paul A (Lucy C) emp Chico Wood Products h816 Ivy
Corrie Nancy r1259 Oleander av
Corrie Roscoe (Mary) mech NVT&ECo
CORRIE STUART M (Ruth) (Freeberg's Furniture Co) h 1259 Oleander Av, Tel 2248-R
Corriea Manuel T (Helen) h2128 Zuni av
Corum Cecil L (Zana F) (Big Oak Shoe Repr) h1568 Oleander av
Corum Nannie (wid Jett) h396 E 7th
Cory R Florence (wid J B) h473 E 4th

BUD JONES
AUTO SERVICE
PACKARD MOTOR CARS — WILLYS JEEP
119 Main St. Phones 602 and 603 CHICO

BRADY'S TRANSFER & STORAGE
LOCAL AND LONG DISTANCE MOVING
707 Wall St. Tel. 593 Chico, Calif.

Cosart Emma (wid G L) h1509 Sunset av
Cosby Geo bartndr r426 Bway
Costa Donald J (Yvonne) with DMCo r rt 3 bx 427a
Costa Jos V (Frances) h1447 Oleander av
Costa Mary E clk DMCo r rt 3 bx 429m
Costar Josephine (wid R A) h646 Esplanade
Costar Ysabel (wid Lloyd) h830 Esplanade
Costello Clyde (Frances) USA h729 Walnut
Cottage Hospital (H O Ellis) 564 Vallombrosa av
Cotter Donald E (Bertha) cnrywkr h1641 Mulberry
Cotton Abner H (Maude) h1104 W 2d
Cotton Chas C (Sarah) bldr h1310 Esplanade
Cotton Chas E (Veda M) h1569 E 8th
Cotton Wm W h1104 W 2d
Couch John A (Gladys M) mapper PG&ECo r1090 Creek rd
Couey Alfd J (Myrtle) dr h1355 E 10th
Couey Bertha M (wid L E) h1150 Olive
Couey Marvin E (Helen E) mgr State Dept of Emp Disability Ins h223 W 7th av
Coulter Fredk K (Lois A) slsmn Singer Sewing Mach Co h 1057 E 9th
Coulter Gerald V slsmn r768 E 6th
Coulter Verne H (Henrietta L) exp 768 E 6th
Coultier John (Celeste) h1029½ Citrus av
Council Bonnie A ofc sec Butte County Credit Bur r1364 E 10th
Council G Barton clk Sierra Roofing & Insulation Co 1364 E 10th
Coutolenc Donnan E r1254 Esplanade
Coutolenc Eug D (Elsie) farmer h1254 Esplanade
Coverdell Lloyd (Violet I) constrwkr h725 Oak
Cowan Anne L (wid Guerdon) tchr Pub Sch h795 E 9th
Cowan Jos r South Hall
Coward Raymond S emp PT&TCo
Cowgill Raymond O (Lois M) slsmn Singer Sewing Mach Co h703 Olive
Cox Andw I (Ruby M) lab h752 California
Cox Bros (W W and S M) gas sta 820 Oroville av
Cox Clifford C (Mary A) h1411 Martin
Cox Donald E r304 W Mansion av
Cox Elson H (Sybil F) equip opr County Road Dept h1224 Chestnut
Cox Elson R (LaVerne) h1224 Chestnut
Cox Francis M (Della) h1204 Palm av
Cox Francis M (Julia J) jwlr 310 Bway and 119 W 3d h304 W Mansion av

BOWEN & CASAMAJOR
HARDWARE — PLUMBING
PAINTS — SPORTING GOODS — ELECTRICAL SUPPLIES — TOOLS — HOMEWARES
176 - 180 E. Third St. Tel. 1894-J CHICO

WISER INSURANCE AGENCY
COMPLETE INSURANCE
134 Main St. Tel. 1334 CHICO

BIDWELL MOTOR CO.
PONTIAC — CADILLAC — GMC TRUCKS
SALES AND SERVICE
E. Second and Wall Sts. Phones 1015 and 1016 CHICO
BOB PEASE, Pres.

Cox Gale E lab r752 California
Cox Geo D (Agnes E) store mgr F M Cox h603 College dr
Cox Georgia L Mrs wtr Leo Garrett h506 Pine
Cox Glenn W (Mary E) mgr FM Cox h191 E Washn av
Cox Harold R lab r752 California
Cox Joanne lab r752 California
Cox John C (Bernie) carp h468 E 5th av
Cox John E (Judith) slsmn Sherwin-Williams Paint Co r1224 Chestnut
Cox Lloyd E (Clara R) mech h1022 Poppy
Cox Muriel J sorter CNCo r812 W 1st
Cox Otto G slsmn h1226 Jackson
Cox Paul E (Lois) carp h2197 Chico av
Cox Shirley M (Muriel J) (Cox Bros) h812 W 1st
Cox Stanley A (Nona L) linemn h1377 Chestnut
Cox Vernie M Mrs sten Wentz Mkt r468a E 5th av
Cox Wm A (Julia E) h404 Oak
Cox Wm W (Virginia H) (Cox Bros) h618 W Sacramento
Cozad Margt L tchr Pub Sch r1945 Bway
Cozart Darrell (Ann) h422d Warner
Crabb Alta C h121 Ivy
Crabill Edith A Mrs clk G R Hooper r1150 Creek rd
Crabill Jay E (Edith A) refrig mech G R Hooper r1150 Creek rd
Crable Francis R lawyer 341 Bway R207 assoc Goldstein Barceloux & Goldstein r Filbert av rt 1 bx 34
Crable Marian W Mrs tchr Pub Sch r Filbert av rt 1 bx 34
Craemer Frank (Lillian) clk h226 Yancey
Craft Geo R (Mary G) genl contr 5712 W Dayton rd
Craig Adolphus W (Faunda) lab h2015 Mangrove av
Craig Leon I lab CNCo r2015 Mangrove av
Cramer Belle Mrs women's clo 136 W 2d r Nimshew Stage
Cramer Belle C Mrs beauty shop 135 Bway r Plant Garden la
Cramer Harold P servmn B F Temple r Nord av
Cramer Minnie Mrs h1346 Boucher av
Cramer Morris L (Minta) lbrwkr h136 W Frances Willard av
Cramer Ralph H (Williena) (Taylor & Cramer) r451 Nord av
Cramer Russell C clk R V Brown r1346 Boucher av
Crampton Jos lab r847 Main
Crandall Benj L (Gladys) flmn DMCo h532 W 14th
Crandall Donald (Helen) h1129 Magnolia av
Crandall Donald C (Anna B) lab DMCo h1912 Normal av
Crandall Gerald D (Grace J) clk Firestone Stores h1373 Humboldt av
Crandall Golden R (Eileen) chf clk Cal Water Service Co h 1202 Palm av

PARKER HARDWARE STORE
Gifts - Housewares - Sporting Goods - Plumbing Supplies
127 W. 3rd St. Tel. 195 CHICO

AIR CONDITIONED DINE AND DANCE
HAWAIIAN ROOM
CHICO'S EXOTIC COCKTAIL LOUNGE
FAMOUS CHINESE DINNERS
4th Street near Broadway Tel. 285 CHICO

Crandall Helen U nurse Enloe Hosp r1129 Magnolia av
Crane David r South Hall
Crane Jos G tchr Pub Sch h1153 Arcadian av
Crane Sidney C (Virginia) h205 W Lincoln av
Crane Theo L millmn DMCo r rt 1 bx 433
Crary Alson sta mgr J E Gerhardt Co r1041 Park av
Crary Druzella Mrs flrwn F W Woolworth Co r1041 Park av
Crary Joyce clk F W Woolworth Co r1041 Park av
Craven Hazel J Mrs h915 W 4th av
Craven Theo R r915 W 4th av
Crawford Elmer L (Doris L) brklyr Insulating Block Co h 1252 N Cedar
Crawford Forrest G (Mercedes) cash SPCo h1515 Hemlock
Crawford Harvey J entomologist Bureau of Entomology U S Dept of Agri
Crawford Hudson S (Georgia) lab h1224 Mangrove av
Crawford Ida B wtr Mrs Viola Long r1150 Bway
Crawford Lawrecne L (Maxine) repr Natl Cash Register Co h1131 W 5th
Crawford Lawrence T (Louise R) tchr CSC h347 Legion av
Crawford Preston B (Idabelle) metermn PG&ECo h1150 Bway
Crawford Robt G r1224 Mangrove av
Crawford Sadie Mrs h1211 Martin
Crawford Wesley (Florence) rancher h541 Chestnut
Creager Phillip S personnel mgr DMCo r Oroville
Creech Chas C (Lesle H) phys 310 Main R405 County Milk and Dairy Inspr mgr Park Hotel h623 Stadium way
Creel Gloria (wid L K) h819 Wall
Creel Kathleen acct CNCo r819 Wall
Crego Wm J (Claire H) h454 E 1st av
Crenshaw Edw r626 Main
Crenshaw Glenivan J (Marguerite) farmer h1100 Citrus av
Cress John (Lola M) (Warner St Gro) h1147 Warner
Cress John lift opr DMCo r1147 Warner
Crews Chas W sta atdt Dohrn's Shell Serv r1143 Hobart,
Crews Luther E (Nora) custodian Pub Sch h1143 Hobart
Criss Teel T (Ollie) barber Claude Hall r rt 4 bx 429
Crist Bessie (wid E C) h W Dayton rd nr Pomona av
Crist Carl equip opr County Road Dept r Ord Ferry Stage
Crist Earl C lab SNRy r rt 2 bx 713
Croghan Theo (Phyllis) constrwkr h1121 Magnolia av
Croissant Otto H (Kath) h255 E 19th
Crom Eli A (Josephine M) h1420 Boucher av
Cronin John lab r633 Wall
Croonquist Stanley r145 W Frances Willard av

WHO SELLS IT?
Is answered in the
CLASSIFED BUSINESS LISTS
in this Directory. Consult them.

S. E. Shapiro
REAL ESTATE — BUSINESS OPPORTUNITIES
117 Broadway Tel. 2605 CHICO

Cropper Percy M (Mildred) slsmn Enterprise Pub Co h134 W 13th
Crosby Albt B (Erma) cementwkr h1355 Davis
Crosby Mildred L Mrs dept hd MW&Co r143 W 22d
Crosby Raymond C emp PT&TCo
Crosby Walter (Mildred) carp h2239 Elm
Crosby Walter E (Bertha J) carp h140 W 22d
Cross Herman K (Gladys) firemn CFD h196 E 12th
Cross Wm h1243 Guill
Crouch Claire M Mrs ofc sec Chico High Sch
Crow Cleo Mrs tchr CSC h512 W 3d
CROW REECE L (Myrtle) Mgr John Adams Chevrolet Co, h310 Legion Av, Tel 1477-W
Crowder Clifford L (Grace M) farmer h598 E 4th
Crowder LeRoy L (Sophia M) wldr DMCo h1243 Hobart
Crowder Paul E (Viola) electn DMCo r Durham
Crowe Daisy M Mrs (Stella's Fountain) h255 E 5th
Crowley J Vincent (Aunitta) mgr Genl Adjustment Bureau r Sacramento
Crum Jack h1228 Oakdale
Cruse Leta M (wid J L) r980 E 16th
Cudd Everett F (Cynthia) slsmn Ralph S Watkins Co h678 E 12th
Cuddeback John E (Velena J) h441 W 1st
Cuddeback Rosa L (wid P W) h1801 Esplanade
Culbertson Ada E Mrs clk USBR r270 E Washn av
Cullen Frank h742 W 4th
Cullen Robt V (Ruby) mech M Volpato & Co h Pomona av nr Warren
Culp Jack drftsmn USBR r rt 4 bx 533f
Cummings Henry R (Lois M) pntg contr 211 W 22d
Cummings Ida B Mrs r386 E Sacramento av
Cummings Ida M r211 W 22d
Cummings LeRoy (Helen) pntr h913 Arbutus
Cummings Myrtle A phys 310 Main R303 h386 E Sacramento
Cummings Richd R (Thelma) mech M Volpato & Co h140 W 11th av
Cummings Wm H auto repr 2010 Park av r Liberty la and River rd
Cummins Donald (Vera) (Bowman's Beverages) h1300 Salem
Cummins Jas USN r1300 Salem
Cummins Jas O (Lora D) h689 Humboldt av
Cundiff Isaac W (Minlyn) USA h1412 Salem
Cunha Adolph M (Anna) wldr h504 W 4th av
Cunha Geo S (Marguerite) h1200 W Dayton rd
Cunningham Bud (Vona) mech h1467 Humboldt av

VALLEY MUSIC SHOP
MUSIC EXCLUSIVE DEALERS FOR RECORDS
RCA VICTOR RADIOS AND PHONOGRAPHS CONN AND PAN-AMERICAN
JANSSEN AND WINTER PIANOS BAND INSTRUMENTS
233 Broadway, Chico - Tel. 943 2044 Montgomery St., Oroville - Tel. 338

DeHART & NICKERSON
BODY AND FENDER REPAIRS — PAINTING
AUTO ACCESSORIES
745 Broadway Tel. 1760-R CHICO

Cunningham Cleve (Rose) dr h1116 W 1st
Cunningham D W jan Pub Sch r rt 1 bx 401
Cunningham Lawrence L mech Ralph S Watkins Co r1467 Humboldt av
Cunningham Ross r1467 Humboldt av
Curl Duncan M r290 E 5th av
Curl Mildred Mrs tchr Pub Sch r290 E 5th av
Curl Raymond R (Mildred) with BofA h290 E 5th av
Curley Leola E (wid J M) r422 W 14th
Currie Anne h144 W Sacramento av
Currie Chas W (Jimmie) dentist 310 Main R407 h684 E 4th
Curry C H h Chico av nr E 23d
Curtis Arlis B (Darlene H) roofer h1019 W 5th
Curtis Ernest A jr (Illa) clk PO h611 W Sacramento av
Curtis Loring W script writer KHSL r902 Chestnut
Curtis Ray E (Celia B) teller ACNBank h871 E 5th
Cushman Harold prsr Lobdell Bros r145 W 11th
Cuthbertson Chas K mech York Pacific Co r Durham
Cutshall Delbert h816 Chestnut
Dager Robt C (Doris) reporter Enterprise Pub Co h1110 Arcadian av
Dahl Julian L (Mildred I) slsmn h917 Warner
Dahl Leone S (wid C J) nurse J P Fabian h116 W 19th
Dahl Leslie A (Virginia T) sta atdt h635 W 5th
Dahl Richd J r116 W 19th
Dahlman Clyde E (Estelle) tchr Pub Sch h128 W 1st av
Dahlman Homer A (Loreen) dentist 310 Main R213 member City Bd of Educ r Paradise
Daily Wilbur (Doris) h1240 Warner
Dains Myron brkmn r426 Bway
Dale Mary E (wid G W) r1260 Oleander av
Dale Mildred M r1260 Oleander av
Dales Frank r1934 Esplanade
Dallas Georgia (wid Wm) sten h1731 Laburnum av
Dally Lester G h198 E 11th
Dalrymple Leslie (Geneva) lab PG&ECo h1150 Hobart
Dalrymple Lynden E (Elsie M) mech Bud Jones Auto Serv h1175 Hobart
Daly Christine L (wid Jack) h588 Humboldt av
Daly Esther hskpr 416 Chestnut
Daly Lawrence A (Garnett L) carp h1147 Chestnut
Daly Mabel K Mrs chiropractor 647 W 2d
Danels Burford E (Juanita) dept hd Chico High Sch h1535 Spruce av

Haydn's FURNITURE COMPANY
COMPLETE HOME FURNISHINGS
2nd and Salem Sts. Tel. 2558 CHICO

MODERN BUSINESS MACHINES

OFFICE MACHINES AND EQUIPMENT

124 Main St. Tels. 458 and 459 CHICO

Catalogs of Leaders in Their Lines

READ THE ADS IN THE BUYERS' GUIDE of this Book

They Are Small Catalogs in This Big Catalog of Your City

Daniel J Shelby (Agnes F) asst mgr Anglo Cal Natl Bank h1410 Esplanade
Daniel Norman O (Geraldine) millwkr h728 W 1st av
Daniel Virginia L r1410 Esplanade
Daniels Audrey M h544 W 6th
Daniels Cecil H (Lois) ranchwkr h rear 2153 Elm
Daniels Edwin A (Ruby S) h716 W 5th
Daniels Philip R (Hazel W) with DMCo h544 W 6th
Daniels Theo R (Lucille) h1210 Bway
Daniels Vance J (Katheryn) slsmn h1055 Arcadian av
Danley Frank E (Betty) mech Chico Motors h421 W 17th
Danner Perry E (Violet) bkpr Hurst & Yount
Darby Margt L r1253 N Cedar
Darby Marion h1620 Elm
Darby Walter J (Nell M) frozen food lockers 1253 N Cedar
Darden Alice wtr Leo Garrett
Darden Gerald sta atdt Andw Varlinsky r581 E 9th
Darden Norman L slswn MW&Co r581 E 9th
Darden Zell (Esther) plant mn VCP&PCo h581 E 9th
Darge Albt G h1421½ Spruce av
Darling Ruth Mrs h124 W 21st
Darnell Carl W (Bonnie) lab DMCo h1010 Sycamore
Dausey John E (Thelma) whsmn h430 Wall
Dautrich Ted whsmn Roy Miller r rt 2 bx 117
Davenport Delton (wid E L) h532 W 14th
Davenport Ovie O (Joyce P) mech Union Ice Co h1229 Ivy
Daves Hughey L (Dollie) plantmn VCP&PCo h961 Madison
Davey Arth L (Helen) shoe repr W D Murray h1174 Palm av
Davey Harry F (Bettie J) plstr h1627 Arcadian av
David Junia V (wid E V) h1352 Oleander av
Davidko Bertha E lndywkr h271 E 5th
Davidson Danl L emp PT&TCo
Davidson Della Mrs clk Wentz Mkt r rt 4 bx 130
Davidson Ethel Mrs h1705 Laurel
Davidson J Robt USA h1705 Laurel
Davidson Roland C (Dorothy) lab Irrig Constr Co r1930 Park av
Davidson Susannah (wid R H) sorter CNCo h174 E 10th av
Davie Hydel R (Mary) h297 E 6th
Davies Jane A tel opr CSC h319 Normal av
Davies Margt tchr CSC r545 W 2d
Davis Benj F (Martha) h1299 Humboldt av
Davis Bert N (Estella M) logger h687 E 8th
Davis Cath E r1553 E 8th
Davis Chas E emp PT&TCo r1553 E 8th

BUTTE PUMP & MOTOR WORKS

ELECTRICAL CONTRACTORS

BYRON JACKSON PUMPS — BERKELEY PRESSURE SYSTEMS
STOVES, REFRIGERATORS AND APPLIANCES

844 Broadway Tels. Day 257; Night 2595-M CHICO

CHICO SECRETARIAL SERVICE

DIRECT MAIL ADVERTISING — MAILING LISTS
MIMEOGRAPHING — TELEPHONE ANSWERING SERVICE

121 Broadway Tel. 2618 CHICO

Davis Darrell D r687 E 8th
Davis Deborah H Mrs clk Roy Miller h1553 E 8th
Davis Delbert mech Ranchaero Airport r953 Chestnut
Davis Delbert R (Nettie) dr h1903 Esplanade
Davis Dorothy Mrs clk h1438 Chestnut
Davis Edna B (wid J T) h1340 Oakdale
Davis Edna C Mrs r252 E 9th
Davis Emmett B lift truck opr SPCo
Davis Ernest L r1299 Humboldt av
Davis Estella Mrs clk Ralston's r687 E 8th
Davis Eulah H (wid Rainey) r843 Cedar
Davis Eva M Mrs dept hd MW&Co r1184 Hobart
Davis Frank C (Eva) lab h1802 Palm av
Davis Geneva K Mrs sec Haydn's Furniture Co r1770 Park Vista dr
Davis Geo r1802 Palm av
Davis Gladys E (wid J E) h295 E 8th
Davis Grace B (wid J I) r341 W 6th av
Davis H Jack (Zoe) slsmn h1132 Oleander av
Davis Harold (Marie) mech h820 Cedar
Davis Haydn C (Geneva K) pres Haydn's Furniture Co r1770 Park Vista dr
Davis Henry F (Elise) eng h393 E 12th
Davis J Carl eng USBR r rt 4 bx 540
Davis Jack (Merle) lab h1066 Humboldt av
Davis Jack photo fnshr Smiley's
Davis Jas I jr (Margt H) tchr h341 W 6th av
Davis Jay T (Donna A) mtctr Money Saver Grocery h682 E 7th av
Davis Jesse A (Mabel E) h1936 Oleander av
Davis John F game biologist r140 W Sacramento av
Davis Leland M r2229 Chico av
Davis Lillian nurse aide Enloe Hosp
Davis Lloyd L with Rodarmel Plmbg r rt 2 bx 558
Davis Marie tchr r1553 E 8th
Davis Marie Mrs wtr Roy Miller r843 Cedar
Davis Martin L (Edna) lab DMCo r252 E 9th av
Davis Mary Mrs h1255 Guill
Davis Michl (Josie) dr h2229 Chico av
Davis Milton A plmbr Rodarmel Plmbg r rt 3 bx 462
Davis Opal D maid Enloe Hosp r rt 2 bx 544
Davis Page (Aileen) clk h1513 Warner
Davis Peter (Eva) lab h1184 Hobart
Davis Ralph H (Roxine) women's clo 222 Main r rt 1 bx 94
Davis Richd H mech Ralph S Watkins Co r356 E 4th

HAMILTON—RILEY

FUNERAL HOME

Since 1916 Continuously Serving The Community

MR. AND MRS. B. R. OLIVER

1454 Montgomery St. Tel. 21 Oroville, Calif.

M. VOLPATO & CO.

CHRYSLER-PLYMOUTH MOTOR CARS

COMPLETE AUTOMOTIVE SERVICE

902-914 Oroville Ave. Tel. 805 Chico

STUDEBAKER
MILLIGAN MOTOR CO.
OFFICIAL BRAKE and HEADLIGHT STATION
SALES and SERVICE 1405 Park Ave. Phone 2638 CHICO

Davis Robt equip opr County Road Dept r1021 Lincoln av
Davis Robt G (Willie A) oiler h1151 E 10th
DAVIS ROY (Ed-Roy's Auto Service) r140 W Sacramento Av, Tel 863-R
Davis Ruth M Mrs receptionist V M Bartram r324 W 3d
Davis Sylvester (Julia) lab h1258 Humboldt av
Davis Vern E (Helen B) plmbr Rodarmel Plmbg h148 Sequoyah av
Davis Vernon C clk Roy Miller r843 Cedar
Davis Wesley A (Patricia) h448a Warner
Davis Wilbur F (Eva) lab DMCo h1184 Hobart
Davis Wm A (Dorothy) dr DMCo r Vina
Davis Wm A (Viola) ranchwkr h1381 Davis
Davis Wm E (Grace) h1558 Laburnum av
Davis Wm G (Edith) slsmn h711 Walnut
Dawes Jas W (Lenora) carrier PO r rt 1 bx 507a
Dawes Lenora Mrs nurse Enloe Hosp r rt 1 bx 507a
Dawley Perry A (Virginia) cbtmkr Chico av and E 23d h697 E 8th
Dawley Robt E agt Bureau of Entomology US Dept of Agri r697 E 8th
Dawson Evalina J (wid J W) ofc sec CPD r354 E 8th
Dawson Helen M Mrs bkpr B F Temple h1115 Oleander av
Dawson Horace G (Audrey) h Pomona av cor Miller av
Dawson Jas (May) h536 Cedar
Dawson Jas T (Virginia) slsmn O E Tracy h809 Arbutus
Dawson Louis I (Beverly) carp r1930 Park av
Day Andw J (Viola L) h1826 Salem
Day Anna (wid Louis) h575 E 3d
Day Ernest A wldr 2555 Park av
Day Geo W (Mertah) h224 W 22d
Day Madeline h142 W 15th
Day Mardell H (Esther) restr 845 Main r847 do
Day May L Mrs restrwkr P G Wallace r516 Bway
Day Preston (Eleanor) lab h984 Colorado
Day Robt E (Eva C) h140 W 16th
Day Wm A (Lena) h915 Cedar
Day Wm F (Veta) servmn Don Buckman h756 E 20th
Deadmond Robt E (Martha) h1402 Martin
Dealey Burdette F (Benita) slsmn Valley Products Co h460 E Sacramento av
Dean Bertha F (wid W B) h442 W 3d
Dean Bessie L (wid G F) h1121 Chestnut
Dean Gerald E (Dorothy) lab PG&ECo r1745½ Spruce
Dean Howard E electn BP&MW r1742 Mulberry

CONSUMERS FUEL & STORAGE CO.
OIL BURNING EQUIPMENT
FUEL, DIESEL AND STOVE OIL
500 Orange St. Cor. 5th Tel. 880-W CHICO

214 Broadway Chico Tel. 294
bathen-quinn
STATIONERS OFFICE OUTFITTERS
1334 Yuba St. Redding Tel. 2447

Dean Jerry E (Dorothy) h rear 1745 Spruce av
Dean LeRoy M emp PT&TCo
Dean Presley L (Belva B) printer opr DMCo h471 E 3d
Dean Robt O (Olive G) wldr Jeffery Bros h229 W 21st
Dean Robt V slsmn r229 W 21st
Dean Vernal L (Erma R) dr h532 Salem
Dearborn David (Crestine) mgr Borden's Dairy Delivery h nr end Vallombrosa av rt 1 bx 117
Debbs Lou h717 Salem
DeBeque Geo R (Mary G) ins 310 Main R315 h481 E 5th
DeBernardi Theo W tchr Pub Sch
Debing Glenna M Mrs cash MW&Co r1039 Chestnut
Debing Lief C (Glenna M) slsmn Pioneer Baking Co h1039 Chestnut
Debing Lois clk Quality Dairy r1039 Chestnut
Debler Clifford H (Ellen M) gas sta 405 Nord av h1128 Sunset
DeBoard Delma C clk MW&Co r1465 Hobart
DeBoard Fred M (Maude) carp h1909 Hemlock
DeBoard J Stanley (Allie J) dr Hill's Interior Furnishings h 1465 Hobart
DeBock Ernest W (Bea) slsmn h360 E 3d av
DeBock Henry E (Lucille) mech John Adams Chev Co r rt 1 bx 763
DeBock Mary L sorter CNCo r rt 1 bx 763
DeBrunelli Antonio millwkr h1247 Bruce
Decious Chas R sec-treas Lapham Motors Inc r rt 1 bx 422a
Decker Eli S (Fay) lab DMCo h1026 Poppy
Decker Leo A h2217 Mulberry
Decker Mary L Mrs clk A W Bramwell r722 W 1st
Decker Roby E (Mary L) h722 W 1st
Deen Connie A clk Nichols Hdw Co r1119 Esplanade
DeGarmo Barton C (Cath) farmer h930 Hazel
Degel John h429 W 4th
Degree of Pocahontas Moucknee Council No 79 IORM
DeGroodt Milton E emp PT&TCo
DeHART CLIFFORD F (Dorothy Jean) (DeHart & Nickerson) h Nord Av Near Chico Creek
DeHART & NICKERSON (C F DeHart, I E Nickerson) Auto Painting and Body Work, 745 Broadway, Tel 1760-R (For further information see page 24 Buyers' Guide and right top lines)
DeHaven E Earl (Helen L) bartndr The Tower h1145 Normal av
DeJehne Fred (Kathryn) slsmn h117 W 3d av
Dekker Wm A lab DMCo r rt 2 bx 176

RODARMEL PLUMBING
PLUMBING AND HEATING CONTRACTORS
REPAIR SERVICE
298 E. First St. Tel. 1640 CHICO

CHICO LUMBER CO.

QUALITY BUILDING MATERIALS

HARDWARE — PAINT — PLUMBING AND ELECTRICAL SUPPLIES

Highway 99 E. (North) Tel. 2957 CHICO

Butte County Title Co. — Oroville

TITLE INSURANCE AND ESCROWS

1427 Huntoon St. Tel. 38

Delbo Lloyd F (Mona F) sls mgr Cope Motors r717 Salem
Delbo Mona F Mrs clk J C Penney Co r717 Salem
de L'Etanche Frances tchr Pub Sch r167 E Washn av
Dell Benj B (Betty J) tree surg h236 W 20th
Dell Geo W (Mildred) tree surg 127 Ivy
DellaMaggiora Coralie Mrs nurse B W Hiller r338 W 4th
DellaMaggiora Jos B (Coralie) h338 W 4th
delRosario W Marcus (Juanita) bellmn Hotel Oaks h419 Hickory
Delta Apartments 606 Cherry
Deltz Carl h946 Cherry
Delzell Edw C (Ethel) h1249 Warner
Delzell Helen r1249 Warner
Delzell Raymond G (Zena D) carp h373 E 10th av
Delzell Zena D Mrs beauty opr Mrs B C Cramer r373 E 10th
DeMarais Chas C (Hazel O) dentist 310 Main R300 h318 W Sowillenno av
DeMarias Claude C h705 Bway
DeMasko Albt r1027½ Esplanade
DeMattos Edw T clk P M Endicott r rt 3 bx 449
DeMers Fred A (Barbara) mtlmn h2175 Mulberry
Demo Silvio J (Vivian A) chainmn DMCo h1462 Arcadian av
DeMoss Arnold H pharm A W Bramwell r925 Warner
DeMoss Lester E (Viola D) pharm h1256 Warner
Dempsey Mary A cosmetics 478 E 7th
Dennis Jackson r North Hall
Dennis Jas (Virginia) hydrographer h1513 Sherman av
Dennis John (Mary V) (Chico Mach Wks) h910 Cherry
Dennis Melvin H r910 Cherry
Dennis Saml V sta atdt Cook's Auto Serv r1513 Sherman av
Dennis Virginia L Mrs tchr Pub Sch r1513 Sherman av
DENNY ANNE (Wid Hal)(Valley Music Shop) h428 W 4th, Tel 2068-M
Dent Ernest F (Bethel R) h422 W 2d
Denver Rooms Mrs M M Adams mgr 847 Main
DePoole Elmer C (Sadie A) gdnr h1199 E 8th
DePuy Mabel wtr Hotel Oaks r rt 2 bx 413
Deranso Floria (wid Hugh) h1823 Mulberry
Deranso Lee (Helen B) h310 Olive
Derosa Robin L (wid J D) bkbndr h1183 Citrus av
Derrick Barbara J clk DMCo r rt 2 bx 717
Derrick Frank H (Ella M) h Sheridan av nr Filbert av
Derrick Tilford G (Barbara) h1034a Poppy
Derryberry Lela Mrs h702 E 20th
DeTar Walter W (Ethel) h1805 Park av

The City Directory is the Natural Source of Information and is "On the Job" 365 Days Every Year

Golden Empire College of Commerce

Specialists in Business Education *Approved for G. I. Training*

W. H. HOWLAND
SHERWOOD HOWLAND 330 Flume Street Phone 69 CHICO

Deter Claude L (Melissa) farmer h1109 Arcadian av
Deter Coleman G (Alice L) carp h916 Olive
Deter Frances A (wid B S) h920 Olive
Deter John A (Edna G) carp h Sheridan av nr E 1st av
Detling Donald G (Jenny) h537c Warner
Detrick Appie Mrs h291 E 19th
Detrick Hale (Flora B) clk PG&ECo h479 E 1st av
Detrick Jacob L h147 W 21st
Detrick Marvin H clk J C Penney Co r479 E 1st av
Deveney Geo F (Nellie E) farmer h1630 Spruce av
Deveney Isabelle nurse Enloe Hosp h689 E 6th
Devenger Clifford C (Hessie) shoe shiner 227 Bway h642 W 9th
Dever Francis C (Jennie H) h444 W 16th
Dever Mary Mrs nurse C E Plumb r rt 1 bx 16a
Dever Orgel R (Mary) carp h Filbert av nr Arbutus
Devine Neil (Ila M) groundmn PG&ECo h1508 N Cherry
Devlin Thos J (Edith L) whsmn h1384 Humboldt av
DeVol Frank (Velma) firemn h524 W 2d av
DeVol Geo lab r1467 Humboldt av
DeVol Thelma hskpr Hotel Oaks r524 W 2d av
DeVolder Arth L (Jean E) librn CSC h534 W 1st av
DeVoll Donald F r1258 E 9th
DeVoll Nettie M Mrs liquors 749 W 5th h735 W 6th
Devoll Oliver A (Edith T) clk PG&ECo h1258 E 9th
Dewberry Marjorie I Mrs sten F D Boyd r Orland
DeWolf Clark F (S Marjorie) mgr Mode O'Day h390 E 4th av
Dial Fred M (Florence) slsmn h1904 Palm av
DIAMOND MATCH CO THE (Main Office) (Lumber Dept) (Millwork and Box Shook Dept) (Apiary Dept) 16th beyond Barber Addition, Tel Private Exchange 700, Retail Yard 4th and Cherry, Tel 1000 (For further information see page 45 Buyers' Guide)
Diana Peter h1430 W 4th
Dibble Albt E h208 Cedar
Dibble Chas R (Caroline C) jan h322 W 20th
Dickerson Jewel W (Dorothy) ranchwkr h761 California
Dickey Beatrice E Mrs dental asst Dr H S Behring r rt 3 bx 457
Dickey Billie J r349 W 6th av
Dickey Ernest (Sallie) woodsmn h349 W 6th av
Dickey Frank C jr clk PG&ECo r658 Vallombrosa av
Dickey Rita M mach opr r658 Vallombrosa av
Dickie Virgil W (Melanie) equip opr h2179 Shoshone av
Diehl Dorothy A Mrs clk DMCo h rear 179 E 2d av

BUTTE TEHAMA SUPPLY CO.

MASSEY M·H HARRIS

SELF PROPELLED COMBINES

TRACTORS

FARM IMPLEMENTS

SPRAYERS

NORD AVE.
P.O. Box 614
PHONE 4180
CHICO

Lassen Pump & Motor Works

JOE NEVIS, JR.

JOHNSTON DEEP WELL TURBINE PUMPS AND PRESSURE SYSTEMS
ELECTRICAL and WELL DRILLING CONTRACTORS - SALES and SERVICE
W. 8th and Cherry Sts. Phone 1679 CHICO

COLLIER HARDWARE

FEATURING NATIONALLY KNOWN BRANDS

Broadway at First — Telephone 57 — CHICO

Dietz Norma J Mrs clk F W Woolworth Co r rt 3 bx 258a
Dietz Raleigh A (Mary) poundmaster City Pound h E 23d cor Mulberry
Dietz Raleigh H (Mary R) dr h E 23d cor Laurel
Dilbeck Jas O (Leata M) farmer h319 W 9th
Dill Eula M Mrs bkpr City Hall r1441 Elm
Dill Jay (Eula M) mech h1441 Elm
DilLavou Margt Mrs h rear 1221 Bway
Diller Ralph B (Alice B) h282 E 17th
Dilley Clara (wid W R) h1180 E 9th
Dilley Marian M Mrs bkpr Richfield Oil Corp r722 W 1st
Dilley Oren C (Marian M) h722 W 1st
Dimas Anthony (Alice) ranchwkr h Laurel cor E 21st
Dimmic Garland L uphol R L Johnson r Yankee Hill
DiNapoli Jos A (Rita D) liquors 928 Oroville av h831 Flume
Dineen Wm A (Una L) matchmkr h1439 Mulberry
Dinenan Howard emp PT&TCo
Dinnel Benj O r984 E 9th
Dinnel Geo G (Vaudia E) millwkr DMCo h984 9th
Dinnel Jack I r984 E 9th
Dinnel Oscar M h1147 W 4th
Dinnel Vernon G r984 E 9th
Dinnel Virgil B (Myrtle) emp State Dept Employment r rt 4 bx 170
Dinnell Chester P (Marie) h Vallombrosa av nr Sheridan av
Dinnell Loren F (Rosalind M) rip saw opr DMCo h1256 E 9th
Dinsmore Richd B (Ruth E) formn PG&ECo h654 E 8th
Dinsmore Robt L (Marion H) carp h817 W 4th av
Dinsmore Ruth E Mrs sten CSC r654 E 8th

DIRECTORY LIBRARY, R L Polk & Co Publishers of the Chico City Directory Maintain an Up-to-Date Library of City Directories For Your Accommodation and Convenience at Chico Chamber of Commerce, 513 Main

Disler Albt (Ellen) bldg contr 1531 Arcadian av
Diven Ambrose P h536 W 4th av
Diven Geraldine E Mrs bkpr Western Auto Supply Co r469 E 4th av
Diven Max W (Geraldine E) mech A A Kuhnen h469 E 4th
Diven Robt P (Doris) prsmn Enterprise Pub Co h123 W 11th
Divine Roy E dr r2215 Laurel
Divine Roy R (Minnie A) carmn SNRy h2215 Laurel
Dixon Clifford F emp PT&TCo r Willows
Dixon Nola O (Sadie J) barber Mrs E B Boyd h779 E 7th
Dixon Orie D (Ellen) gunsmth Palmetto av cor Sheridan av
Dixon Robt O r779 E 7th

Your **City Directory** Answers All Questions as to **WHOM**

You Are Looking For and **WHERE**

They Can Be Found

The Classified Business Section is the Market Place Where Buyers and Sellers of All Kinds of Merchandise and Service Meet

R. L. POLK & CO.

Smiley's **BOOKS AND STATIONERY**

MAGAZINES — GREETING CARDS — PHOTO FINISHING

217 Main St. — Tel. 1071 — CHICO

Brusie Funeral Home

PERCY GERHOLDT — WARREN BRUSIE — JACK GILLUM

CORONERS OFFICE

Broadway at Seventh — Telephone 104 — CHICO

Dlouhy Jos A (Winifred B) ofc mgr Wentz Mkt h1575 Hobart
Dlouhy Jos W (Edith M) gunsmth 1306 Normal av
Doak Hamilton A (Cath) emp Chico Wood Products h1430 Arbutus
Dobbas Helen C tchr Pub Sch h208½ W Sacramento av
Dobbins Gladys A (wid J R) h408 Ivy
Dobson Gladys S Mrs bkpr J O Chiapella r rt 1 bx 409a
Dobson Hiram O carp h E 23d nr Laurel
Dobson John E r E 23d nr Laurel
Dobson Vernon V (Knotty Pine & Silver Room) r Oroville
Dockendorf Earl B (Mildred E) reprmn h625 Olive
Dodds Wm R emp PT&TCo
Dodge Ada M pkr r1026 W Dayton rd
Dodge Alice V (wid W R) h1516 Chestnut
Dodge Brownie (wid A R) h519 Wall
Dodge Eva J Mrs h1835 Laburnum av
Dodge Geo W carp h1502 N Cherry
Dodge Henry lab h1356 E 10th

DODGE JOB-RATED TRUCKS, Ralph S Watkins Co Distributors, 293 E 2d cor Flume, Tel 2656

Dodge Maxfield C (Iris) pntr DMCo h241 W 21st
Dodge Morris B firemn CFD h515 Wall

DODGE MOTOR VEHICLES, Ralph S Watkins Co Distributors, 293 E 2d cor Flume, Tel 2656

Dodge Otis r1356 E 10th
Dodge Ruth E Mrs priv sec DMCo r1516 Chestnut
Dodge W Russell (Ruth E) shtmtlwkr McClelland Sheetmetal Wks h1516 Chestnut
Doering Geo r North Hall
Doerr Edna A (wid Al) h255 E 5th
Dofflemyre Arth L (Dorothy M) h737 W 3d
Dohrn Earl F (Wandalee) (Dohrn's Shell Service) h630 Stadium way

DOHRN'S SHELL SERVICE (Earl F Dohrn) Expert Lubrication, Car Washing, Goodyear Tires, Batteries and Accessories, E 1st and Main, Tel 3651

Dolan Francis W (Geneva) mtctr Chico Meat Co r Hamilton City
Dolan Wm E emp PT&TCo
Dolligan Iva Mrs h1430 Chestnut

DOMINGO BETTY MRS (Chico Secretarial Service) r1820 Mulberry, Tel 2573-R

DOMINGO EDW (Betty) (Chico Secretarial Service) h1820 Mulberry, Tel 2573-R

Donaldson Don W (Marian) gdnr h404 W Sacramento av

PATTY TYPEWRITER SHOP ❖ OROVILLE TYPEWRITER CO.

OFFICE EQUIPMENT • BUSINESS MACHINES • OFFICE SUPPLIES

AL TOPAZ, Owner

126 W. 3rd St., Chico, Tels. 295 and 2414 • 3204 Palermo Rd., Oroville, Tel. 1431

COOK'S AUTO SERVICE

HUDSON SALES and SERVICE

HEAVY DUTY WRECKER SERVICE — PAINTING

600-24 Broadway — Tel. 3067 — CHICO

HOTEL OAKS
COFFEE SHOP — COCKTAIL LOUNGE
2nd St. Cor. Salem, Chico Tel. 800
Air Conditioned Throughout
One of Northern California's Better Hotels
Good Food at Moderate Prices

PRINTERS—LITHOGRAPHERS
DESIGNERS AND PRODUCERS OF MODERN PRINTING
CHICO
Tel. 2510
166 E. Third St.
Green's

Donaldson Hoy (Jennie M) cbtmkr h1022 Salem
Donaldson Laura A (wid Abr) r1022 Salem
Doney Ida B (wid A E) h149 W 4th av
Donica Allene Mrs clk ACNBank r Santa Clara av rt 3
Donnard Barney J lab DMCo r Durham
Donner Vernon E (Jemima) dr h783 E 19th
Donnett Elijah V (Bernice) mech Bud Jones Auto Serv r rt 3 bx 401
Donobedian Ray (Corinne) lbrwkr h1385 E 9th
Donoho Chas E (Pearl) carp h695 E 18th
Donoho Paul W (Clara A) gas sta 1645 Park av h1543 Laurel
Donaho Wm R (Ethel) real est 1275 Chestnut
Donohue Anna T (wid J G) h1024 Esplanade
Donohue Francis T (Cath) (Donohue's Shop For Men & Boys) h343 Legion av
Donohue Richd J slsmn Chico Lndy r1024 Esplanade
DONOHUE'S SHOP FOR MEN & BOYS (F T Donohue) Nunn Bush Shoes, Botany 500 Suits, Arrow Shirts, 330 Main, Tel 777
Dorn Ina H Mrs h735 Esplanade
Dorrell Jas W (Butte Sign Serv) r1104 Elmer
Dorrett Ollie E (Laura) formn County Road Dept h1815 Arcadian av
Dorsey Clark mtctr Roy Miller r653 Eastwood av
Doryland Darcy E (Betty) slsmn Ralph S Watkins Co h652 Eastwood av
Dosher Marion cook Leo Garrett
Dosher Roy (Marion) h211 W 8th
Doss Duane A (Ruth A) millwkr h1062 Alder
Doss Geo W (Laura) carp r1062 Alder
Dotson Fred L (Mary) ranchwkr h858 California
Doty Everett F (Lois) yd supt Chico Lbr Co h265 E 8th av
Doty John W (Alice V) h410 W 1st av
Doty Warren A (Alma V) slsmn h121 W 7th av
Doty Warren A jr r121 W 7th av
Doud Duane D (June) window trmr h362 E 20th
Dougherty Crittenden E (Helen I) h1266 Normal av
Doughty Viola M (wid W T) h310 Normal av
Douglas Allan G (Marcella) tchr CSC h951 Arbutus
Douglas Bryan D USA r1925 Bway
Douglas Vernon W r1925 Bway
Douglas Wm B (Lizzie) h278 E 9th
Dowd Jas F jr (Kathryn) dept mgr ACNBank h133 W 4th av
Dowling Maggie M (wid J M) h504 W 3d
Downard Jack (Viola) (Downard Studios) r Redding

FRANK WILSON
PAINTING - PAPER HANGING
817 Main St. Phone 849-W CHICO

L. B. "Tiny" MESSERSMITH
CHICO'S MOST AGGRESSIVE REALTOR
1823 Esplanade Vecino Theatre Building Tel. 1889

HUDDLESTON FUNERAL CHAPEL
REGISTERED NURSE IN ATTENDANCE — THE H. C. BICKNELL FUNERAL HOME — SUCCESSORS TO
341 West Third Street Telephone 24 CHICO

Downard Studios Berniece Worley mgr photog 509 Main
Downer Wm J (Margt E) confy 1250 Esplanade h1132 Arcadian av
Downie Bessie J Mrs tchr Pub Sch r289 E 6th
Downie Fred J (Bessie J) mech John Adams Chev Co h289 E 6th
Downie Helen Mrs clk CSC r Paradise
Downing Mary W Mrs h960 Salem
Downing Robt (Leona F) police CPD h521 Wall
Doyle Buzz electn T W Masters r rt 2 bx 595c
Doyle Daryl r South Hall
Doyle Mary J drftswn USBR r1362 Esplanade
Drake Albt I (Ora M) h574 E 1st av
Drake Alfd A (Elaine) h529 W 1st
Drake Elaine Mrs bkpr Cook's Prescription Pharmacy r529 W 1st
Drake Hollis O (Lois) slsmn Enterprise Pub Co h230 W 9th
Drake Lois V nurse aide Enloe Hosp r1717 Park
Drane Dalan sta atdt Nick's Signal Station r Los Molinas
Drane Donald A (Marion) teller ACNBank h1604 Palm av
Draper Helen maid r444 Wall
Draper Lowell r444 Wall
Draper Paul (Idonna M) carrier opr DMCo h1236 Stewart av
Draper Roger J (Jeanette) meter rdr PG&ECo h1199 E 8th
Draughn Rudy (Sara A) clk h341 W 4th
Dreager Fredk H (Mattie B) h1746 Bway
Dreiss G Warren (Helen L) police CPD h898 E 8th
Drennan Lenuel E emp PT&TCo
Drennan Maxwell (Sarah) carp h188 E Lincoln av
Dresden Kath W tchr CSC h316 Orient
Dreyer Irene F cook Hotel Oaks r1843 19th av
Driggs Ralph W (Marion L) ship clk h236 W 1st av
Drinkwater Maxwell E (Fay) serv sta opr DMCo h890 Wisconsin
Driscoll Edw W (Marjorie A) steward h1283 Normal av
Driver Jas h942 Pine
Drop-In The (Mrs V J Andrews A J Wagner) liquors 229 Bway
Drouillard Adrian J (Bonnie) slsmn Sierra Roofing & Insulation Co h1912 Mangrove av
Drouillard Edw H r1912 Mangrove av
Droz Bruno (Eleanore) land leveler h1040 Salem
Drummond Ernest L lubricator Ralph S Watkins Co r rt 2 bx 187

OROVILLE PLUMBING & HEATING CO.
PLUMBING — HEATING — SHEET METAL CONTRACTORS
1662 Oak St. Tel. 1070 Oroville

E. TROY WILSON FLOOR COVERINGS
Armstrong's Linoleum
for Every Floor in the House
1909 Magnolia Ave. Tel. 1809 Chico, California

M. OSER & CO.
"Northern California's Finest Women's Department Store"
3d & MAIN STS.
PHONE 177
CHICO

Drummond Winford C (Betty) slsmn Singer Sewing Mach Co h631 W 5th
Drushal Wm D (Florence L) h1072 E 7th
Dryden Preston hod carrier Insulating Block Co r626 Main
Dubeault Camille h1617 Mulberry
DuBose Robt W (Gwen) bottler h1107 Sunset av
Duclaw Robt M (Patricia) ins agt The Equitable Assurance Society of the US h1230 Bway
Dudley Mary M Mrs barber G H Rencher r rt 4 bx 378
Due John C (Mamie C) constr eng h1060 Chestnut
Duensing Betty J Mrs clk Travelers Hotel r521 W 3d
Duensing Eldon (Betty J) h521 W 3d
Duer Albt C r1221 Bway
Duffy Jack D (Winifred) mgr Watts Motors h383 E 5th av
Dugger Chas L h1745 Elm
Dukas Anthony r South Hall
Duke Jesse P (Elva E) h975 Ohio
Dukelow John V h731 W Rio Chico way
Dumas Stanley O (Jean E) eng USBR h198 E 1st av
Dumont Homer P slsmn r1817 Mangrove av
Dunbar K G (Denise P) h541 W 5th
Dunbar Martha Mrs hskpr r319 W 4th
Dunbar Martha L tchr Pub Sch r319 W 4th
Dunbar Paul V r319 W 4th
Duncan A Chas (Louise) dr Richardson Furn Co h1343 Park
Duncan Chas R mech h441 W 4th
Duncan Dorothy sten Lassen Pump & Motor Wks r rt 2 bx 424
Duncan Genevieve Mrs h1352½ Chestnut
Duncan Gordon embalmer Huddleston Funeral Chapel r341 W 3d
Duncan Irvin M (Marie L) tchr Pub Sch h270 E 3d av
Duncan Louise M clk DMCo r1843 Park av
Duncan Richd H (Martha J) mech Richardson Furn Co h1130 Hazel
Duncan Robt O (Nina M) h1048 Chestnut
Dunford A J (Tina) h rear 1090 Humboldt av
Dunham Anna B h1130 Chestnut
Dunham Benj D (Joan) printer h1337 Locust
Dunham Cletus (Cleo) carp h1337 Locust
Dunham Della L drsmkr 122 W 8th
Dunham Lloyd L mgr The Diamond Match Co r Oroville
Dunkin Millard V (Leola) ydmn VCP&PCo h1419 Hemlock
Dunlap Grant (Edna) mgr Standard Oil Co of Cal h654 E 9th
Dunlap T Grover (Lela) auto court 1197 E 8th

BUD JONES
AUTO SERVICE
PACKARD MOTOR CARS — WILLYS JEEP
119 Main St. Phones 602 and 603 CHICO

SERVICE PHARMACY — MEDICAL PHARMACY
CHICO'S PRESCRIPTION SPECIALISTS
2nd and Main Sts. - Tel. 90 4th and Broadway - Tel. 261

Dunlap Thos P (Lois J) h655 E 8th
Dunn Landon A tchr Pub Sch r342 Normal av
Dunn Russell F (Grace) pntr r2205 Algonquin av
Dunning Ray (Nancy) carp h1716 Arbutus
Dunwoody Mildred A Mrs florist 122 Bway h Stewart av nr Nord
Dupen Jas R (Bessie M) gift shop 122 W 3d jwlr 240 Bway h595 E 6th
Dupras Jos h713 W 10th
Durant Jas emp PT&TCo
Durett Lee M (Pauline) slsmn h638 W 1st av
Durfee Crystal J r rear 1641 Mulberry
Durfee Henry B (Iva) h rear 1641 Mulberry
Durfee John S (Alta F) carp h1223 Stewart av
Durff Addie Mrs slswn J R Dupen r rt 3 bx 455
Durff Byron A dr W J Johnson r rt 3 bx 455
Durff Harold A (Frances) eng BP&MW h1539 Sunset av
Durham Robt W (Jane) h182 E 3d av
DURHAM WAREHOUSE & STORE (Northern Star Mills) 99 E Highway, Durham, Tel 15-W-11 (For further information see page 33 Buyers' Guide, front cover and left top lines)
Durston Dennis h330 W 5th
DURWOOD'S COFFEE SHOP (Durwood E and Mrs Ruth A Prather) Most Modern Air Conditioned Restaurant in Northern California, 317-319 Broadway, Tel 1202
DUSSAULT JOHN A (Patricia J) (Dussault Real Estate) h1130 Oleander Av, Tel 2034-W
DUSSAULT REAL ESTATE (John A Dussault) Insurance All Forms, 229 Main, Tel 3190 (For further information see page 55 Buyers' Guide and bottom edge)
Dussault Walter F (Arlene) h1190 Warner
Dutro Darlene clk PG&ECo r Rodeo av rt 1 bx 761
Dutro Frank h626 Flume
Dutro Jas A (Henriette) bldg contr 475 E 2d av
Dutro Mary Mrs sorter CNCo h516 Bway
Dutton Bert r145 W 11th
Dutton Leola Mrs clk Wentz Mkt r611 W 9th
Dutton Martha A (wid C H) h1326 Spruce av
Dyer Eldon C (Dorothy M) telg opr SPCo h710 Hickory
Eagleton Alvin C (Vivian) h1166 Esplanade
Eaker Jesse D telg opr SPCo
Ealy John carp r217 W 9th
Eames Felix G (Martha) mech PG&ECo h Palmetta av cor Sarah av

BOWEN & CASAMAJOR
HARDWARE — PLUMBING
PAINTS — SPORTING GOODS — ELECTRICAL SUPPLIES
TOOLS — HOMEWARES
176 - 180 E. Third St. Tel. 1894-J CHICO

WELLS ELECTRIC
ELECTRICAL CONTRACTORS
INDUSTRIAL — COMMERCIAL
743 Broadway Tel. 774-W CHICO

BIDWELL MOTOR CO.
PONTIAC — CADILLAC — GMC TRUCKS
SALES AND SERVICE
E. Second and Wall Sts. Phones 1015 and 1016 CHICO
BOB PEASE, Pres.

POLK'S BANKERS ENCYCLOPEDIA
"The Unabridged Bank Directory of the World"
PUBLISHED IN MARCH AND SEPTEMBER — $27.50 PER VOLUME
R. L. POLK & CO.
130 Fourth Avenue, North Nashville 3, Tennessee

Eames Henry A jr (Meta B) cbtmkr 1914 Oleander av h1240 Hobart
Earle Alvah F (Helen L) clk Sid Livingston h853 E 7th
Earle Apartments 238 Hazel
Earle Edna r426 Bway
Earle Hazel M Mrs bkpr Enterprise Pub Co r1163 Olive
Earle Lester H (Hazel M) circ mgr Enterprise Pub Co h1163 Olive
Earle Ralph (Nellie) firemn CFD h279 E 6th av
Early Barbara L clk ST&ECo r225 W 12th
Early Carl police CPD r225 W 12th
Early Murl (Eva) equip opr h1641 D
Earp Carrie F (wid W L) h644 W 4th
East Geo R (Anna H) carp hElmer cor Archer av
East Lonnie M (Effie A) (East Service Center) h2222 Mulberry
East Service Center (L M East R M Hutsell) gas sta 1545 Park av
Eastman Fern M Mrs h1261 E 10th
Eastman Lawrence E (Geraldine) dr h670 E 3d av
Eaton Frank H (Dolores R) dental techn Chico Dental Labty h682 E 6th
Eaton John r South Hall
Eaton L Robt (Mary A) h204 Normal av
Eaton Marjorie H Mrs h1818 Oleander av
Eaton Rose A lndywkr Chico Lndy r1130½ Oleander av
Ebbe Donna R ofc sec J P Baxter r316½ Chestnut
Ebright David L (Addie B) sta atdt Ekonomy Korner h797 California
Echeverria Rafael tchr CSC r rt 2 bx 195
Eckel Kenneth H (Margt) slsmn h1538 Oakdale
Eckels Jos emp PT&TCo
Eckhardt Edw W (Nonia) carp h1745 Sunset av

ECKROAT CARL S (Fern A) Floor Maintenance, Laying, Sanding and Finishing, 794 E 16th, Tel 1364

ED-ROY'S AUTO SERVICE (Ed Schorzman, Roy Davis) Complete Auto Repairing, 196 E 4th, Tel 928 (For further information see page 21 Buyers' Guide)

Edeler Eva J Mrs sten r827 Alder
Edgar Dora M chkr Lobdell Bros r1340 W 4th
Edgar Maxwell E (Dorothy) tchr Pub Sch h1814 Mangrove
Edgar Roy C (Dora A) h1340 W 4th
Edgerly Clifford G (Edna) cement fnshr h1165 Daisy la
Edgerly Malcolm J (Augustina) cement fnshr h1165 Daisy la

PARKER HARDWARE STORE
Gifts - Housewares - Sporting Goods - Plumbing Supplies
127 W. 3rd St. Tel. 195 CHICO

AIR CONDITIONED DINE AND DANCE
HAWAIIAN ROOM
CHICO'S EXOTIC COCKTAIL LOUNGE
FAMOUS CHINESE DINNERS
4th Street near Broadway Tel. 285 CHICO

Edgington Frank J (Mildred M) mech Bidwell Motor Co h485 E 6th
Edmiston Goldie B (wid P J) h660 E 6th
Edmiston Robt P (Sylvia W) h737 W 2d
Edmiston Virginia L tchr Pub Sch r600 E 6th
Edmond Danl G L lab CNCo r203 W 22d
Edmond Nellie Mrs lndywkr h203 W 22d
Edmond Wm W (Irene L) USA h742 Cedar
Edmonds Wm W (June) carp h269 E 12th
Edwall Elaine r639 W 1st
Edwall Saima h639 W 1st
Edwards Beryl Mrs clk E E Hunsucker r278 Humboldt av
Edwards Diane E r1432 N Cherry
Edwards Doris V cook Enloe Hosp r1631 Esplanade
Edwards Edw M (Virginia A) h736 Ivy
Edwards Ernest V coln mgr Valley Finance Co r1436 Bway
Edwards Ernest W (Beryl Z) mech h278 Humboldt av
Edwards Floyd W (Elsie) lift truck opr h454 E 10th av
Edwards John R (Ella) h2184 Shoshone av
Edwards John W (Pearl M) h637 W 9th
Edwards Leonard T wldr r140 W Sacramento av
Edwards Lois Mrs h1310 Chestnut
Edwards Oren G (Reatha B) restr 1087 Park av r Yuba City
Edwards Pearl E (wid G W) h1436 Bway
Edwards T Bentley (Sylvia B) tchr CSC h1432 N Cherry
Effenbeck Arnold I (Opal E) sta atdt h924 Chestnut
Effenger Leo dr h1521 Chestnut
Eggleston Arabella (wid Giles) h1524 Normal av
Eggleston Bert (Ruby) emp PT&TCo h1645 Salem
Eggleston Chas E (Mable K) clk PG&ECo h1448 Sherman av
Eggleston Donald J (Phyllis R) plantmn VCP&PCo h345 Oak
Eggleston Floyd E (Margery A) carp h241 W 17th
Eggleston Floyd N (Joy H) plmbr Rodarmel Plmbg h1020 Pomona av
Eggleston John H mtcemn CSC r1524 Normal av
Ehlers John D (Lucy T) h401 Hickory
Eichbauer Fredk D member City Bd of Educ r Paradise
Eichhorn Jeanie clk CSC r825 Rio Chico way
Eichwald Max (Elsie) phys 314 Salem h1528 Arbutus
Ekonomy Korner K D Millard sta mgr gas sta 1108 Park av

EKONOMY OIL CO (A R Milligan) Headquarters For Ekonomy Service Stations, 1124 Park Av, Tel 989, Stations at Ekonomy Korner 1108 Park Av, 405 Nord Av, Market and Brown Streets Durham, Lower Neal Rd, Paradise

IRRIGATION PUMP & ELECTRIC WORKS
PEERLESS DEEP WELL AND LOW-LIFT PUMPS
INDUSTRIAL AND HOUSE WIRING
Tel. 2149-J — Night 44-W-4 or 1048-M Park Ave. Cor. 19th, Chico

WHO SELLS IT?
Is answered in the
CLASSIFIED BUSINESS LISTS
in this Directory. Consult them.

S. E. Shapiro
REAL ESTATE — BUSINESS OPPORTUNITIES
117 Broadway Tel. 2605 CHICO

McCLELAND SHEET METAL WORKS
SHEET METAL — PLUMBING SUPPLIES — WATER HEATERS
FLOOR AND WALL FURNACES — AIR CONDITIONING
One Mile North of Chico Highway 99 East Tel. 281-J

Ekwall Vera H Mrs supvr Bd of Educ h330 Legion av
Elder Howard r628 W 2d
Elders Dale r1462 Arcadian av
Eldridge Emma (wid S T) r149 W 4th av
Eldridge Wm C (Berry) rancher h144 W Frances Willard av
Electricians Local 340 210 W 6th
Elkins Geo M (Evelyn L) electn BP&MW h1070 E 9th
Elks Club 330 Wall
Ellam Raymond r South Hall
Elledge Florence Mrs lndywkr J M Ditch r Paradise
Ellen John D (Rosa A) h720 W 1st av
Ellen Michl linemn r720 W 1st av
Ellen Zwitsa A tchr r720 W 1st av
Elliott Danl S (Greta M) sign pntr h280 E 3d
Elliott Jacob W (Annie L) h1136 Oakdale
Ellis David M servmn Hotel Oaks r rt 4 bx 23
Ellis Harold O (Helen M) (Cottage Hospital) phys 195 E 3d h620 Esplanade
Ellis LaDocia Mrs sten Ware & Ware r rt 4 bx 23
Ellis Marjorie L r620 Esplanade
Ellison Orville N (Clio H) constrwkr h874 E 20th
Ells Phyllis r1641 Esplanade
Elmslia Gary r1261 Citrus av
El Ray Theatre 230 W 2d
Elston Arlene priv sec DMCo r North av rt 2 bx 287
Ely Orvis E (Martha) h137 W 11th
Embree Frank W (Mary) dist ranger USDA Forest Serv h140 W 12th
Empire Cafe The (C M and Mrs L E Rubert) 1631 Park av
Empire Cleaners 1415 Mangrove av
Endicott Carolyn r738 W 1st
Endicott Marolyn clk M Oser & Co r738 W 1st
Endicott Paul M (Irene) gro and gas sta 1007 W 1st h733 do
Endicott Sarah A (wid O H) h730 W 1st
Endicott Thos H clk P M Endicott r738 W 1st
Endsley Benj L (Edna L) slsmn h1819 Mangrove av
Engel Carl P formn DMCo h935 Poplar
Engelhardt LaVerne (Beatrice) h1604 Mangrove av
Engelsman Marion Mrs h1533½ Mulberry
Engle Gertrude B nurse Enloe Hosp r Paradise
Engle Gilbert E (Gertrude) h728 W 1st av
English Alvin G (Dolores B) pntr h963 Aspen
English Betty J Mrs nurse aide h1803 Locust
English Colvin M (Mildred M) h1034 Pomona av
English Edith S emp Hotel Oaks r178 E 11th

Established 1879
CHICO GRANITE and MARBLE WORKS
GEORGE E. CARR
MEMORIALS
165 E. First St. Tel. 358-J CHICO

DODGE & PLYMOUTH MOTOR CARS
RALPH S. WATKINS CO.
2nd St. Cor. Flume Tel. 2656 CHICO

English Elvan (Louise) dr DMCo r rt 2 bx 192
English Harley A (Lydia C) h178 E 11th
English Jas baker r426 Bway
English Louis (Ruby M) orderly Enloe Hosp h528 W 7th
English Paul O (Edith) gdnr h178 E 11th
Enloe Chico Clinic (N T Enloe) 1532 Magnolia av
Enloe Hospital N T Enloe med dir Esplanade at 5th av
Enloe Newton T (Dorothy S) (Enloe Chico Clinic) phys 1532 Magnolia av h1563 Magnolia av
Enloe Thos S (Barbara J) phys Enloe Chico Clinic h127 W 6th av
Enns Agnes (wid Geo) r515 Oak
Enns David G dr Hill's Int Furnishings h575 Oak
Enns Geo (Evelyn) grader DMCo r rt 3 bx 420
Enns Orlando D emp Chico Wood Products r1740 Sunset av
Enns Walter (Myrtis E) emp Chico Wood Products h1740 Sunset av
Enns Walton W (Betty) ofc mgr Natl Cash Register Co r238 Hazel
Enos Charlotte E sorter CNCo r Paradise
Enos Evelyn r1307 Esplanade
ENTERPRISE PUBLISHING COMPANY INC, A W Bramwell Pres, Publisher The Chico Enterprise-Record 700 Broadway, Tel 1234 (For further information see page 49 Buyers' Guide)
EQUITABLE LIFE ASSURANCE SOCIETY OF THE UNITED STATES, L E Norgren Mgr, 341 Broadway Room 317, Tel 1236-J
Erends Rudolph brkmn r426 Bway
Erickson Alfd shtmtlwkr J R Mackey
Erickson Andw W (Clara E) formn AL&JZCo h496 E 3d av
Erickson Andw W jr slsmn AL&JZCo r496 E 3d av
Erickson Edith A bkpr AL&JZCo h415 Flume
Erickson Edw E emp PT&TCo
Erickson L Viola nurse h248 W 4th av
Erickson Oscar W (Harriet P) purch agt DMCo h1515 Sunset av
Erickson Otto M r248 W 4th av
Erickson Reynold E (Adabelle) electn h1433 Oleander av
Erickson Robt N (Lava E) vet surg h742 Willow
Eriksen John sta atdt H F Kleier
Erwin Margt G Mrs tchr h1299 Normal av
Erwin Marie K (wid D D) h332 W Mansion av
Erwin Wm L (Agnes) mech M Volpato & Co r Paradise
Escotto Juanita C clk r1507 Elm

CHARLES H. PHILLIPS
INSURANCE
Tel. 2732
Chico
730 Main St.

Haydn's FURNITURE COMPANY
COMPLETE HOME FURNISHINGS
2nd and Salem Sts. Tel. 2558 CHICO

NORTHERN STAR MILLS

R. A. HARELSON

Feeds — Hay — Grain — Sprays — Fertilizers

16th and Chestnut Sts. Tel. 181 510 Esplanade Tel. 450 CHICO, CALIF.

DURHAM, 99 E. Hway Tel. 15-W-11

For List of Abbreviations See Page "A"

Escotto Mary R Mrs h1507 Elm
Escotto Richd r1507 Elm
Eskridge Willis E (Anna) gdnr h910 Alder
Esler Jack J (Vivian I) h209 W 16th
Esman Emma (wid W J) h187 E 11th
Esman Harold L ydmn VCP&PCo r Redding
Esman Thos H ydmn VCP&PCo r Redding
Espinosa Anthony (Mae E) dr h1127 W 5th
Esplanade Apartments 630 Esplanade
Esplanade Dry Cleaners (R H and H L Heidinger) 1222 Esplanade
ESPLANADE FLORIST & GARDEN SHOP (Larry Gunn) Flowers, Potted Plants, Garden Supplies and Gifts, 1701-1703 Esplanade, Day or Night Phone 1106-W (For further information see page B and back bone)
ESPLANADE STORE (Northern Star Mills) 510 Esplanade, Tel 450 (For further information see page 33 Buyers' Guide, front cover and left top lines)
Estes Chas J (Nellie L) farmer h417 W 1st av
Estes Chloe (wid Virgil) h1737 Mangrove av
Estes Courtenay E (Margt E) lab CNCo h271 E 6th
Estes Dorothy J Mrs mgr Vern Martin r729 Walnut
Estes Earl T (Dorothy) clk PO h729 Walnut
ESTES ETHEL M MRS, County Recorder, r470 E 7th, Tel 498-J
Estes Francis M (Lucille L) bkpr Irrigation Pump & Electric Wks h1140 Hazel
Estes Harry E field exec Boy Scouts of America r rt 1 bx 715
Estes Hubert D (Ethel) City Treasurer h470 E 7th
Estes Jas N (Olive) h569 E 7th av
Estes Leon M (Anna B) h282 E 8th
Estes Loren I (Esther L) h322 W Sacramento av
Estes Lucille Mrs sec Central Sch r1140 Hazel
Esteves Roland H (Elsie N) h624 W 6th
Estrada Andreas (Felipa) millwkr DMCo h1041 Cherry
Etcheto Raymond J (Mariella) crmrywkr Quality Dairy h2266 Mulberry
Ethridge Della (wid R P) h684 E 9th av
Eubanks Harry R (Cora R) h450 E 7th av
Eugene Marilyn r482 E Sacramento av
Evans Albt A (Anna) slsmn h1714 Elm
Evans Bror H (Dorothy L) tmstr h125 Chestnut
Evans Dorothy L Mrs tchr Pub Sch r125 Chestnut
Evans Frank carp r491 7 4th

BUTTE PUMP & MOTOR WORKS

ELECTRICAL CONTRACTORS

STOVES, REFRIGERATORS AND APPLIANCES

BYRON JACKSON PUMPS — BERKELEY PRESSURE SYSTEMS

844 Broadway Tels. Day 257; Night 2595-M CHICO

CHICO SECRETARIAL SERVICE

DIRECT MAIL ADVERTISING — MAILING LISTS

MIMEOGRAPHING — TELEPHONE ANSWERING SERVICE

121 Broadway Tel. 2618 CHICO

Evans Huey L (Ruth) dairywkr h rear 685 E 18th
Evans Irene H Mrs h417 Walnut
Evans Jacob A equip opr County Road Dept r Durham
EVANS JAMES R, Chief Chico Police, h1381 Woodland Av
Evans John S (Dorothy B) slsmn h243 W 4th av
Evans Macelle L pkr r234 W 3d
Evans Mary r681 E 15th
Evans Mary Mrs masseuse Mrs M L Severin h334 Normal av
Evans O Lloyd (Kath) mach opr h685 E 18th
Evans Priscilla A (wid Henry) h412 Maple
Evans Ronald E (Morene) formn PG&ECo h1197 E 9th
Evans Steph h1041 Cherry
Evans Tearle C (Jane L) dr h148½ W 22d
Evans Thos A (Louise E) farmer h57 Cherry
Evans Thos H (Anna L) h468 E 1st av
Evans Wm C (Frances) formn DMCo h1147 Bway
Evenson Carl dr h147 W 11th
Everest Fred G emp PT&TCo
Everington Edw C (Jane A) h133 W 22d
Everly Lois E Mrs nurse h1306 Palm av
Evers Henry K (Edna J) sub sta opr PG&ECo
Evers Thos W (Marie) field rep Chico Production Credit Assn r Paradise
Ewell Emery J (S Emma) pastor Church of the Nazarene h 1228 Chestnut
Ewing Wm W prsmn Hurst & Yount r315½ Wall
Eyrich Wm D dr Welsh's Bakery
Ezell Beatrice Mrs h1021 Chestnut
Faas Wm W appr printer r434 W 6th av
FABIAN JOHN P (Elsie M) Physician and Surgeon, 246 W 3d, Tel 114, h808 Arbutus, Tel 58
Fadenrecht Isaac W (Bertha) slsmn T W Masters h1145 W 9th
Fado Barbara J h668 E 4th
Fagg Marie C (wid J H) h184 E Washn av
Fagg Robt D linemn PG&ECo r184 E Washn av
Fahnestock Glenn L (Annabelle) cook Leo Garrett h164 E 12th
Fain Eug F (Minnie M) lab h1125 W 9th
Fain Phyllis r1125 W 9th
Fairchild Dorothy V Mrs nurse h346 W 14th
Fales John B (Wilma M) layoutmn DMCo h1315 Chestnut
Faniani Alma L (wid F E) h656 E 9th
Faniani John P (Dorothy) ins agt The Equitable Life Assurance Society of the US r Gerber

HAMILTON—RILEY

FUNERAL HOME

Since 1916 Continuously Serving The Community

1454 Montgomery St. MR. AND MRS. B. R. OLIVER Tel. 21

Oroville, Calif.

M. VOLPATO & CO.

CHRYSLER-PLYMOUTH MOTOR CARS

COMPLETE AUTOMOTIVE SERVICE

902-914 Oroville Ave. Tel. 805 Chico

TUDEBAKER
SALES and SERVICE
MILLIGAN MOTOR CO.
OFFICIAL BRAKE and HEADLIGHT STATION
1405 Park Ave. Phone 2638 CHICO

CHICO MEDICAL CLINIC
C. C. LANDIS, M.D.
G. E. BLACKWELDER, M.D.
MEDICINE — SURGERY — DENTISTRY
X-RAY AND LABORATORY
M. C. HORNING, M.D.
F. S. LANDIS, D.D.S.
— PHONES 612 AND 613 —
180 E. 8th Avenue and Esplanade
CHICO, CALIFORNIA

Fanno Carl R (Merlon) saw mfr 224 W 8th av h312 Mansion
Farley Frances C r312 Orient
Farley Jack M (Justa R) bartndr h711 Walnut
Farley John W eng BP&MW r Redding
Farley Savannah M Mrs h312 Orient
Farlien Lena (wid Frank) h2205 Algonquin av
Farm Credit Building 255 E 4th
Farmer Bennie R (Patricia J) h484 E 5th
Farmer Bros E L Jones mgr whol coffee 433 Cherry
Farmer Nathan K (Macey) h628 Wall
Farnham Eula Mrs tchr Pub Sch r rear 139 Normal av
Farnham Geo J (Eula) reporter Enterprise Pub Co h rear 139 Normal av
Farnos Alfd h946 Cherry
Farnsworth Bertha I Mrs sorter CNCo r1399 E 9th
Farnsworth Mervyn J (Bertha I) whsmn MW&Co h1399 E 9th
Farnsworth Reuben C (Imogene) tree surg h604 W 9th
Farnum Howard (Bernadine) h627 Brice av
Farr Earl O (Bessie) mech M Volpato & Co h1712 Mangrove
Farrant Ernest (Jean L) mech h330 W 5th
Farrell John L (Clarice E) mech John Adams Chev Co h149 W 20th
Farren Harold A (Thelma) mach ST&ECo r Hamilton City
Farris Charlotte L r1350 Salem
Farris Charlotte Mrs tchr h1350 Salem
Farris Jas r North Hall
Fasolino Anthony R displaymn MW&Co r Paradise
Faulk Rolf W (Ella M) barber and beauty shop 239 Bway h 1302 Palm av
Faulkner Anita C (wid L G) h274 E Sacramento av
Faunce Lee P (June M) agt Bureau of Entomology US Dept of Agri h1322 Locust
Favilla Jean Mrs tchr Pub Sch r rt 3 bx 455
Fear Vivian clk J C Penney Co r Paradise
Feasel Hattie (wid N D) h1635 D
Feasel Nettie L h1115 Nelson
Fedler Benj C (Madeline M) h719 W 3d
Fedler Lawrence E typist DMCo r719 W 3d
Fedler Lenamarie sten DMCo r719 W 3d
Feingold Burton P clk Mrs Sophie Feingold r1212 Chestnut
Feingold Jacob (Mollie) men's clo 130 W 3d h530 Pine
Feingold Sophie (wid David) men's furngs 801 Main h1212 Chestnut

CONSUMERS FUEL & STORAGE CO.
OIL BURNING EQUIPMENT
FUEL, DIESEL AND STOVE OIL
500 Orange St. Cor. 5th Tel. 880-W CHICO

214 Broadway Chico Tel. 294
bathen-quinn
STATIONERS — OFFICE — OUTFITTERS
1334 Yuba St. Redding Tel. 2447

Feistel Paul P (Eliz) mgr Sherwin-Williams Paint Co h1682 E 8th
Felion & Johnson (R E Felion, R D Johnson and Arnold Oinonen) Public Accountants, 28 Morehead Bldg. 336 Broadway Tel 1716
Felion Roderic E (Felion & Johnson) r Nord av
Felion Vincent P (Anita M) emp Chico Wood Products h1922 Magnolia av
Felix Arth R (Martha) pump instlr BP&MW h1931 Palm av
Fellersen Emma L (wid C J) h1260 Laburnum av
Felt Theo M clk VCP&PCo r Paradise
Fenn Walter C (Sabina) barber 138 Bway h31 Ivy
Fenton Arth J servmn Cal-Butte Tractor Co r rt 2 bx 91
Fenzl Jas J (Alice) (Chico Tailors) h847 Arbutus
Ferdani Lawrence r South Hall
Fergus Mary B (wid J M) h1613 Oleander av
Ferguson Ada Mrs tchr Pub Sch r572 Vallombrosa av
Ferguson Edw h206 Walnut
Ferguson Esther M (wid Forrest) h1065 E 8th
Ferguson Flora E (wid M E) h1046 W 6th
Ferguson Ione F (wid Chas) tchr Pub Sch h690 E 8th
Ferguson J Frank (Ada) mech h572 Vallombrosa av
Ferguson Jas E (Dovie D) emp Chico Wood Products h2027 Palm av
Ferguson Julia A (wid H L) mgr Arnette's h371 E 3d
Ferguson Leslie F r1065 E 8th
Ferguson Lloyd A mldr r2027 Palm av
FERGUSON MELVILLE E JR (Donna E) Asst Postmaster, h1140 Salem, Tel 1813-J
Ferguson Robt L slsmn r371 E 3d
Ferguson Sarah A (wid E D) h628 Normal av
Ferrel Jos E (Lola M) emp Chico Wood Products r rt 1 bx 173
Ferrel Lola M Mrs clk E L Whitney r rt 1 bx 173
Ferrell Roy (Mamie M) real est 132 W 2d h997 E 8th
Ferrin Don E (Mildred) h567 E 1st av
Ferrin Gordon E (Kathleen) tchr Pub Sch h490 E 3d av
Ferrin Wallace E (Alice I) slsmn h545 W 8th
Ferris Gerald A (Carolyn) ofc sups 117 Bway h625 Chestnut
Ferris Jay E (Flora M) h943 Normal av
Ferry Frank J (Ida M) lbrwkr h424 W 16th
Ferry Orval D (Grace) lab h223 W 22d
Fessler Christina E bkpr ACNBank r1021 Chestnut
Fickle Edgar L (Dorothy) with BofA h1628 Sunset av
Field Laurette C slswn Enterprise Pub Co h735 Main

SPEEDOMETER ELECTRIC CO.
AUTOMOTIVE ELECTRICIANS
STARTING - LIGHTING - IGNITION - BRAKE SERVICE
121 W. 6th St. Tel. 2686 CHICO

RODARMEL PLUMBING
PLUMBING AND HEATING CONTRACTORS
REPAIR SERVICE
298 E. First St. Tel. 1640 CHICO

CHICO LUMBER CO.

QUALITY BUILDING MATERIALS

HARDWARE — PAINT — PLUMBING AND ELECTRICAL SUPPLIES

Highway 99 E. (North) Tel. 2957 CHICO

Butte County Title Co.—Oroville

TITLE INSURANCE AND ESCROWS

1427 Huntoon St. Tel. 38

Filbert Harry R (Helen M) servmn PG&ECo h740 Orient
Fillmore Grace Mrs maid Travelers Hotel r Quill av
Filson Klea Mrs tchr Pub Sch r227 W 3d av
Filson Ralph T (Klea) tchr Pub Sch h227 W 3d av
Findlay Robt M (Beatrice) reprmn PT&TCo h934 Sheridan
Fine Fred F (Laura) mach h1420 Hobart
Fine Mary G Mrs clk Metropolitan Life Ins Co r640 Esplanade
Finley Douglas D emp E A Willingham r173 W 2d
Finley Ira A (Alice E) h1418 Warren
Finley John W (Naomi L) lawyer 310 Main R413 h426 Flume
Finnegan Fern h556 E 8th
Finnegan Frank (Mary) h River rd nr Miller av
Finney Alex bldg contr 225 W 8th av
Finney Robt F lab r420 Hazel

FIRESTONE STORES, Charles S Spencer Mgr, Tires, Recapping, Batteries, Complete Home and Auto Supplies, Brake Repairing, Wheel Alignment and Wheel Balancing, W 7 cor Main, Tel 362

Firlotte Jos M rancher h1544 Spruce av

SANFORD FUNERAL HOME

C. H. SANFORD

Dependable and Courteous Service

1175 Robinson St. Tel. 600 OROVILLE

First Avenue Baptist Church 688 E 1st
First Baptist Church Rev A E Roberts pastor 531 Salem
First Christian Church Rev D L Kratz pastor 412 Hazel
First Church of Christ Scientist 3d cor Pine
First Church of God Rev G M Nunneley pastor 1607 Laurel
Fischer Belle P (wid H C) h1813 Hemlock
Fischer Carl W clk r1813 Hemlock
Fischer Eliz librn CSC h369 E 4th
Fish A Howard (Eunice S) (Fish & Clayton Pharmacy) h633 Esplanade
Fish Ada Mrs r847 Main
Fish & Clayton Pharmacy (A H Fish K E Clayton) 245 Bway
Fish Halbert G jr (Denny L) gas sta 740 Main h1141 Ivy
Fish Howard S r633 Esplanade
Fish Mabel B (wid H G) h1406 Locust
Fish Richd S (Dorothy) nurserymn Christian & Johnson Co r rt 4 bx 219
Fish Robt L r737 Ivy

DWIGHT "Easy Pay" CARMACK

APPLIANCES

MAYTAG SALES - PARTS - SERVICE

132 Broadway Tel. 564 CHICO

Golden Empire College of Commerce

Specialists in Business Education *Approved for G. I. Training*

W. H. HOWLAND
SHERWOOD HOWLAND 330 Flume Street Phone 69 CHICO

Fish Russell A (Mildred) clk PG&ECo r rt 4 bx 634
Fish Zerelda B (wid Frank) h737 Ivy
Fishburn Chas E (Marie) h404 W 14th
Fishburn Chas E jr r404 W 14th
Fisher A Violet maid r1005 Sycamore
Fisher Benj C h1311 Mangrove av
Fisher Chas R (Marie) h995 Humboldt av
Fisher Cynthia J (wid A L) h1005 Sycamore
Fisher Frank J (Irene) firemn CFD h1206 Bruce
Fisher Henry S (Cora L) emp PG&ECo h1725 Magnolia av
Fisher Herman C Co R C Knudsen mgr nuts 500 Esplanade
Fisher Lamar int dec r995 Humboldt av
Fisher Milford R USN r995 Humboldt av
Fisher Peter B (Jessie E) h610 W 1st av
Fisher Raymond formn County Road Dept r995 Humboldt av
Fisher Stanley L (Ruth E) dr h1066 E 8th
Fisher Victor S (Maxine) whsmn SPCo h1641 Esplanade
Fisher Yvonne J Mrs cash F W Woolworth Co r1839 Park av
Fitze Theo F h1902 Spruce av
Fitzgerald Kenneth W (Joan) dr Chico Lbr Co r rt 4 bx 566
Fitzgerald Walter W (Hazel) lab CNCo r rt 4 bx 566
Fitzpatrick John W (Yvonne A) porter h229 W 1st av
Flaherty Dennis A h1522 Salem
Flamme Chas O (Florence) gdnr h1935 Arcadian av
Flatter Doris M Mrs clk PG&ECo r776 E 6th
Flatter Henry E (Doris M) h776 E 6th
Flaurr Wm C (Vira C) bkpr Freeberg's Furn Co h241 W 4th av
Fleener Saml r877 Wisconsin
Fleharty Grace A (wid J D) h1154 Olive
Fleming Alvin N (Ethel M) asst mgr MW&Co h1022 Salem
Fleming Beulah M beauty opr Mil-Louise Beauty Studio r1642 Esplanade
Fleming Douglas r1261 Citrus av
Fleming Louise M (wid J J) restrwkr h1642 Esplanade
Fletcher Mayo F (Wanda) mech Milligan Motor Co h125 W 20th
Fletcher Stanley r1825 Esplanade
Flinn Burnis C emp PT&TCo
Flinn Lonnie F emp PT&TCo
Flock C Allen (Frances) h1672 E 8th
Flock Robt C (Ruby) linoleum lyr h893 Wisconsin
Flood Minnie (wid L V) h1530 Citrus
Flood Mollie A r324 W 3d
Flood Ray r2212 Park av

WATTS MOTORS

SALES

•

SERVICE

•

COMPLETE AUTOMOTIVE SERVICE

•

GUARANTEED USED CARS

•

GENUINE NASH PARTS

1814 Park Ave. TEL. 2125-R CHICO

Lassen Pump & Motor Works

JOE NEVIS, JR.

JOHNSTON DEEP WELL TURBINE PUMPS AND PRESSURE SYSTEMS
ELECTRICAL and WELL DRILLING CONTRACTORS - SALES and SERVICE

W. 8th and Cherry Sts. Phone 1679 CHICO

CONNIE J. SMITH

We Specialize in Farms and Ranches

NOTARY PUBLIC

110 Salem St. Tels. 1804-J and 1188-J CHICO

Florence Ethel M h305 Wall
Flores Effie G lndywkr Chico Lndy r1318 Bruce
Flores Jos L (Margt E) farmer h273 E Sacramento av
Flores M Jas bkpr Union Ice Co r1104 W 4th
Flores Manuel jr (Gertrude) h1104 W 4th
Flores Sofio (Epimenia) equip opr h1318 Bruce
Florian Louise M (wid J F) r238 W 2d av
Flowers Jos porter r858 California
Flud Ernest L (Emma W) lab DMCo h232 W 22d
Flyg Anna C (wid Jacob) r1513 Warner
Flyg Emil F miner r1513 Warner
Focht Saml S (Althea H) h1811 Magnolia av
Foit John F (Ruth) carp h148 W 11th av
Folck Ray E (Yeta L) h111 W 11th av
Foley Jas L (Shirley M) mgr Western Auto Supply Co h545 W 4th av
Follett Foster V slsmn VCP&PCo r Redding
Follettie Jas (Kathryn E) slsmn h326 Legion av
Follettie Kathryn E Mrs clk DMCo r326 Legion av
Folstad Maurine Mrs ofc sec Shaper & Lawler r1221 Stewart
Folstad Oscar J (Maurine) emp CSC h1221 Stewart av
Foor Walter A (Eva M) h183 E 4th av
Forbes Allan E (Kathryn) tchr CSC h630 Esplanade
Forbes Bruce S lbr hndlr DMCo r143 W 3d av
Forbes Josephine M Mrs ofc mgr Nehi Beverage Co r Magalia Hts
Forbes Kathryn Mrs tchr Pub Sch r630 The Esplanade
Forbes Lilith (wid S R) r143 W 3d av
Forcum Wilbur M (Mary) clk Bob Pitts h1932 Magnolia av
Ford Annabell Mrs sorter CNCo r1132 W 2d
Ford Ethelyn labty techn h630 Esplanade
Ford Francis E (Billie J) teller ACNBank r rt 2 bx 642f
Ford Gareth S (Jeanne H) h444 Warner
Ford Henry T mech h256 E 1st av
Ford Jean H nurse Enloe Hosp r444 Warner
Ford Mabel M nurse h329 W 1st
Ford Ola Mrs r761 California
Ford Ralph W r1115 Oleander av
Ford Ray jr (Florence) dr Welsh's Bakery h1837 Normal av
Ford Robt H (Elsie D) h1637 Palm av
Ford Walter L emp PT&TCo r Ord Ferry Stage
Ford Willard S (Etta H) tchr CSC h939 Arbutus
Foreman Jas E (Frances) acct C W Wright h352 E 4th av
Foren Eug E (Helen M) h939 Walnut
Forman Jas N lab DMCo r Paradise

JENSEN'S

MORWEAR PAINT STORE

Distributors of MORWEAR PAINT PRODUCTS

PAINTING CONTRACTORS — PAPER HANGING

1958 Montgomery St. Tel. 1566-W OROVILLE

Brusie Funeral Home

PERCY GERHOLDT — WARREN BRUSIE — JACK GILLUM

CORONERS OFFICE

Broadway at Seventh Telephone 104 CHICO

Forrest Wm (Anna) jan Bidwell Motor Co h968 Madison
Forslund Wanetta Mrs h872 E 19th
Forster Fred Y (Ronan T) slsmn h1734 Mangrove av
Fortier Chas J (Arrilla) farmer h703 W 2d av
Fortino Alfd E h1934 Mars way
Fortino Frank (Rose) h1507 Sherman av
Fortino Jas (Edna) (Whitten & Fortino) h1508 Sunset av
Fortino Robt r1514 Sunset av
Fortino Saml (Gladys) (Chico Wood Products Co) h1514 Sunset av
Fosen Edwin H (Frances J) entomologist in chg Bureau of Entomology US Dept of Agri h686 Vallombrosa av
Fosen Robt H r686 Vallombrosa av
Fosmire Geo F (Agnes) gro 698 E 18th h694 do
Fosmire Geo F jr (Norma I) h132 W 7th av
Fosmire Jas E (L Fae) chf clk ACNBank h824 Chestnut
Foster Asa h827 Alder
Foster Betty J r1326 Spruce av
Foster Edw (Betty) h1467 Humboldt av
Foster Howard E (Lois) mtctr W L Byrne h rear 1818 Oleander av
Foster Jas (Gladys) h1905 Normal av
Foster Jas A (Margt) h434 W 13th
Foster Jas F (Emma J) shtmtlwkr h695 E 15th
Foster Linda E (wid R M) r690 E 8th
Foster Margt F Mrs ofc sec Chico Motors r1413 Salem
Foster Norman A clk CSC r rt 3 bx 341
Foster O L r North Hall
Foster Palmer W (Shirley F) h605 Sycamore
Foster Phyllis J r605 Sycamore
Foster Robt L (Helen I) mortiser DMCo h1257 E 9th
Foster Wm E h1259 E 9th
Fountain Mary N (wid J M) tchr Pub Sch h455 E Sacramento
Four Square Gospel Church Rev A R Waer pastor 1670 Esplanade
Fowler Merrill pharm Medical Pharmacy
Fox Benj W h494 E 5th
Fox Edw I (Clara) mech h2104 Elm
Fox Jas L emp PG&ECo r rt 4 bx 25
Frailey Minnie T (wid Wm) h368 E 5th
Frame Milan N lab r1628 Spruce av
Francis Gerald r North Hall
Francis Marion S (wid Jos) h1195 Warner
Franco Albt h984 Colorado
Franco Jas h631 W 8th

COOK'S AUTO SERVICE

HUDSON SALES and SERVICE

HEAVY DUTY WRECKER SERVICE PAINTING

600-24 Broadway Tel. 3067 CHICO

HOTEL OAKS
COFFEE SHOP — COCKTAIL LOUNGE
2nd St. Cor. Salem, Chico Tel. 800
Air Conditioned Throughout
One of Northern California's Better Hotels
Good Food at Moderate Prices

PRINTERS—LITHOGRAPHERS
DESIGNERS AND PRODUCERS OF MODERN PRINTING
CHICO
Tel. 2510
166 E. Third St.
Greens

Franke Edna F Mrs sec College Elementary Sch r1315 Esplanade
Franke Willard E (Edna F) drftsmn h1315 Esplanade
Franklin Benj G (Virginia T) tchr CSC h238 Normal av
Franklin Benj J Rev (Ella) h593 E 16th
Franklin Bessie A Mrs clk Cal Division of Forestry r930 Normal av
Franklin Enos W emp PT&TCo r448 W 2d av
Franklin Jas C r1348 Bway
Franklin Myron E (Doris J) beauty shop 721 Main h1245 Arcadian av
Franklin Robt E (Dora) millwrt DMCo h1348 Bway
Franklin Vaughn A (Bessie A) clk J C Penney Co h930 Normal av
Franklin Virginia T Mrs tchr Pub Sch r238 Normal av
Franko Richd (Evelyn) h726 Cedar
Franks Chas L (Shirle J) mech h629 W 5th
Franks Jas E lab DMCo r1568 Oleander av
Franks Shirle Mrs window trmr J C Penney Co r629 W 5th
Franson Russell r North Hall
Franz Gladys A mach opr DMCo r243 W 3d av
Franz Joyce M r243 W 3d av
Franz Karl W (Tena) carp h243 W 3d av
Frazier Chas R (Margt A) lab h786 California
Frederick John R emp PT&TCo
Frederick Lee G (Norma) chainmn DMCo h914 Sycamore
Free Methodist Church Rev K D Brown pastor 1128 Magnolia
FREEBERG CHARLES L (Bernice L) (Freeberg's Furniture Co) h655 E 5th, Tel 1096-R
FREEBERG'S FURNITURE CO (Charles L Freeberg, Stuart M Corrie) Complete Home Furnishings, 603 Broadway, Tel 2632 (For further information see page 37 Buyers' Guide)
Freeman Geo G h1451 Guill
Freeman Lee A emp PT&TCo
Freeman Lester R (Elaine) chainmn DMCo r Durham
Freeman Wm F (Bette) slsmn h390 E 15th
Freemyers Etta M (wid W H) r687 E 8th
Freet Deb A (Reva E) clk E L Whitney h365 E 7th av
Freitas Vivian A Mrs clk J C Penney Co r280 E 1st av
Fremouw Genevieve L clk Quality Dairy r rt 2 bx 590
French Amelia (wid A D) h529 Wall
French American Laundry (J P Hourat G W Petty) 920 Oroville av

FRANK WILSON PAINT and WALLPAPER STORE
Kyanize Self-Smoothing PAINTS VARNISHES ENAMELS
817 MAIN ST. PHONE 849-W CHICO

L. B. "Tiny" MESSERSMITH
CHICO'S MOST AGGRESSIVE REALTOR
1823 Esplanade Vecino Theatre Building Tel. 1889

HUDDLESTON FUNERAL CHAPEL
REGISTERED NURSE IN ATTENDANCE
SUCCESSORS TO
— THE H. C. BICKNELL FUNERAL HOME —
341 West Third Street Telephone 24 CHICO

French Maurice J (Wilma F) emp Chico Wood Products r474 E 12th
French Mervin W (Betty I) slsmn h1414 Oakdale
French W E r1530 Citrus av
Freund Raymon A clk Wentz Mkt r rt 2 bx 465a
Frey Ann art supvr Bd of Educ h223 W 15th
Friebel Allen r628 W 2d
Frierdich Martin H (Birdina) mech ST&ECo h1730 Salem
Frierdich Wm J (Gladys) h475 E 4th av
Frimet Jack r141 W 12th
Frinchaboy Pierre J (Eloise) police h146 W 2d av
Frisbie Ralph (Gretchen) slsmn h326 Astor
Fritter Clarence E (Lois C) slsmgr V G Strain h1235 Oleander
Fritter Dale S (Evelyn R) clk L E Burke h726 Olive
Fritter Geo filer C R Fanno r rt 2 bx 731f
Fritz Geo R (Marge) roofer Sierra Roofing & Insulation Co h2244 Elm
Fritz Gordon A lab h423 Walnut
Fritz Ralph roofer r619 Hazel
Frohlich Henry (Carlotta) h831 Cedar
Frost Ava L receptionist CNCo r121 W 19th
Frost Franklin D (Vell G) sta eng h397 E 6th
Frost Geo F (Mary H) h1617 Bway
Frost Saml jr (Margie) dr h2165½ Laurel
Frost Sherman E (Naomi) h121 W 19th
Fry Beryl clk r835 W 9th
Fry Force lab r835 W 9th
Fry John E (Frances) mech h1653 Laurel
Fry John J (Maude) h835 W 9th
Fryckman Lester C (Dorothy) lab Christian & Johnson Co r Oroville
Fudge Barbara L with BofA r761 E 6th
Fudge Carl E lab r761 E 6th
Fudge Clayton L lab r761 E 6th
Fugitt Ola O (A Jane) trucker SPCo h856 E 16th
Fuhrmann Randolph A (Margt) h802 W 1st av
Full Gospel Tabernacle Church 1266 E 10th
Fuller Clyde W (Jeanette) reprmn Peterson Elec Co h169 E Sacramento av
Fuller Danl r North Hall
Fuller Ethel B (wid Walter) h453 E 4th av
Fuller Henry B emp PT&TCo
Fuller Raymond E butcher Chico Meat Co r453 E 4th av
Fuller Virgil E (Maggie) h1228 W 4th
Fulton Drew W (Eliz E) h1131 W 2d

OROVILLE PLUMBING & HEATING CO.
PLUMBING — HEATING — SHEET METAL CONTRACTORS
1662 Oak St. Tel. 1070 Oroville

Telephone
883
SEVEN-UP BOTTLING WORKS
(CHICO SODA WORKS) ERNEST BELLINGER, Prop. 1900 PARK AVE. CHICO
7-UP — SODA WATERS — WINE — BEER

M.
OSER
&
CO.
*
"Northern California's Finest Women's Department Store"
*
3d & MAIN STS.
PHONE 177
*
CHICO

Fulton Richd J (Mary) slsmn h238 W Sacramento av
Funkhouser Wm E carp h2210 Laurel
Fuqua David W (Sue E) wldr Jeffery Bros h520 Esplanade
Furr Elva Mrs wtr h720 W 2d av
Furtado Cora Mrs clk Chico High Sch r rt 3 bx 405
Furtado Joe formn Sierra Roofing & Insulation Co r rt 2 bx 238
Furtado Victor (Phyllis L) clk SPCo h rear 229 Flume
GMC TRUCKS, Bidwell Motor Co Dealers, E 2d and Wall, Tel 1015
Gabbato Barnaba emp Chico Wood Products r1078 E 8th
Gabel Anna (wid Rupert) h635 W 2d
Gaby Clara E (wid Geo) h1056 Humboldt av
Gackstetter Ruben A (Sadie) well driller h1173 Citrus av
Gaede Edna I Mrs h777 Cleveland av
Gage Alta S Mrs clo prsr Lobdell Bros r244 W 9th
Gage Arth B (Della) h621 W 6th
Gage Dwight S (Alta S) h244 W 9th
Gage Ealen W Mrs tchr Pub Sch r244 W Frances Willard av
Gage Edw C (Helen S) h410 Normal av
Gage Jesse L millwkr h475 E 9th av
Gage John F (Hazel) slsmn NVT&ECo h435 Cypress
Gage Ladelle clk r621 W 6th
Gage Walker M jr (Esther M) farmer h1057 E 7th
Gainer Olen F (Beulah) dentist 333 Main h nr end Vallombrosa av
Gainer Wm L (Alice) h543f Legion av
Gaines Richd busmn Hotel Oaks r rt 2 bx 68
Gains Mary Mrs with M H Day r Travelers Hotel
Gakle Elsie O (wid E E) nurse h253 E 7th av
Galdon Hilda J Mrs r1048 W 2d
Galdon Mary (wid Frank) r1933 Esplanade
Galdon Peter dr Yellow Cab Co r Travelers Hotel
Galich Margt M sorter CNCo r rt 1 bx 107
Gallegos Eloy E r1335 Davis
Gallegos Maxine Mrs wtr John Kondos h1335 Davis
Gallenkamp's E A House mgr shoes 241 Main
Gallentine Darrel (Margt) emp VCP&PCo h273 E 10th
Gallentine Gale S clk Wentz Mkt r964 Normal av
Gallina Jos (Amalia) lbrwkr h758 Wisconsin
Gamash Ida J (wid Louis) r528 Ivy
Gamash Marcella E sten h528 Ivy
Gamer Robt L geologist USBR r695 E 5th
Gamlowski Alice Z (wid J M) bkpr Lobdell Bros h1311 Bway
Gamlowski John M r1311 Bway

BUD JONES
AUTO SERVICE
PACKARD MOTOR CARS — WILLYS JEEP
119 Main St. Phones 602 and 603 CHICO

BRADY'S TRANSFER & STORAGE
LOCAL AND LONG DISTANCE MOVING
707 Wall St. Tel. 593 Chico, Calif.

Gane Robt r1462 Arcadian av
Ganow Hazel L Mrs tchr Pub Sch r Creek rd rt 4 bx 182
Ganow Jake A r226½ W 8th
Ganyo Margt L mach opr DMCo r444 W 5th
Ganyon Ralph V (Dorothy B) mgr C V Coey h316 Hazel
Garber Laura C (wid L K) h305 Flume
Garcia Hilario (Josefina) lab h1144 W 6th
Garcia Hilda r684 E 9th av
Garcia Paul (Ruby M) electn Wells Electric h470 Humboldt
Gard Etta Mrs furn rms 703 Salem
Gardenhire Virginia Mrs wtr Max's Vecino Fountain Lunch r Durham
Gardenhire Wm A (Golda M) lab h148 W 8th av
Gardner John W emp PT&TCo
Garlau J Rodolphe (Martha) whol lumber 1342 Esplanade
Garmire Elva A (Shirley) h543d Legion av
Garner Geo H (Letta) h1007 Alder
Garner Jay M (Dorothy) farmer h1331 Bway
Garner Lillian E Mrs h608 Chestnut
Garner Lula Mrs wtr C C Longmire r Centerville rd
Garner Mabel Mrs h570 E 19th
Garrett Earl M r1307 Arcadian av
Garrett Gertrude V Mrs lndywkr Chico Lndy r Fir nr Humboldt av
Garrett Leo (Muriel) restr 510 Bway h944 Sheridan av
Garrison Ellsworth G (Ruby T) (Garrison & Shepherd) h1321 Salem
Garrison Lee G (Julia E) dr h485 E 8th av
Garrison Mabel H (wid G L) h1551 Arcadian av
Garrison Raymond E (Freida) mgr Best Foods Inc h175 E 13th
Garrison & Shepherd (E G Garrison L F Shepherd) sporting gds 130 W 6th
Garrow Lynwood A (Evelyn) mech M Volpato & Co r Crosby av rt 3 bx 398a
Garske Bill W (Juanita M) (Garske's) h695 E Eastwood av
Garske Herman A (Marjorie M) (Garske's) h413 W 4th
Garske Lois J clk r413 W 4th
Garske's (B W and H A Garske) ice cream mfr 337 Main
Garst Henry H (Bertha L) emp Chico Wood Products h1400 Sunset av
Garstang Paul S (Patricia K) h434 W 2d
Garvin Russell E pntr r1731 Esplanade
Gasage Marvin J stockmn Bud Jones Auto Serv r327 Normal
Gasaway Alice cook C H Unger

BOWEN & CASAMAJOR
HARDWARE — PLUMBING
PAINTS — SPORTING GOODS
ELECTRICAL SUPPLIES
TOOLS — HOMEWARES
176 - 180 E. Third St. Tel. 1894-J CHICO

WISER INSURANCE AGENCY
COMPLETE INSURANCE
134 Main St. Tel. 1334 CHICO

BIDWELL MOTOR CO.
PONTIAC — CADILLAC — GMC TRUCKS
SALES AND SERVICE
E. Second and Wall Sts. Phones 1015 and 1016 CHICO
BOB PEASE, Pres.

Gates Clyde L h1146 N Cedar
Gates Henry B (Sylvia F) (Gates Resale Shop) h1655 E 8th
Gates Ira C (Nellie) (Gates Resale Shop) h1492 E 8th
Gates Irene Mrs h1839 Magnolia av
Gates Nathan A (Albina J) slsmn Irrigation Constr Co h570 Pomona av
Gates Paul W ((Rosalia) (Park Avenue Motel) h1840 Park av
Gates Resale Shop (I C and H B Gates) used furn 1152 Park
Gates Rosalia Mrs (Park Avenue Motel) r1840 Park av
GATTON BRUCE I (Evelyn) Watch Repairing, Former Watchmaker for the Army Air Corps, 429 Salem, Tel 1665-J
Gauer Walter W (Claire) slsmn W F Sigel r Durham
Gaul Fred C h550 E 22d
Gaunt Chas F (Ruby I) mach opr h1835 Salem
Gauthier Sarah M (wid G W) h652 E 12th
Gay Doris W (wid C J) h1042 Alder
Gaylord Warren D (Lucylle G) bkpr Modern Bldg Co h955 E 8th
Gearhart Jake O (Fern) h1178 Citrus av
Gebauer Leo H (Mary A) h1040 Normal av
Gehrke Carl H (Irene L) baker Welsh's Bakery h833 W 4th
Gehrke Carl H jr millwkr r833 W 4th
Gehrke Geo A emp Welsh's Bakery r833 W 4th av
Geiger Aug S r960 Aspen
Geiger Herbt I (Rosa) lab h rear 1393 E 10th
Geiger Mary A (wid J B) h960 Aspen
Geise Carl W (Ruby M) dairywkr h223 W 2d av
Geise Ruby M Mrs marker Cash Clnrs r223 W 2d av
General Adjustment Bureau Ins J V Crowley mgr 336 Bway R23
General Petroleum Corp J E Boyd br mgr 183 E 8th av
George Arth L fctywkr r909 Warner
George Jennett M sorter CNCo
George John A (Harriet A) h125 W 22d
George Martha sorter CNCo r Durham
George Wm F jr (Marilyn) partsmn Lapham Motors
Gerfen Carl E (Inez) millwkr DMCo h862 Virginia
Gerfen Harvey L (Violet) clk PG&ECo h799 Wisconsin
Gerfen Ray I (Alta) glazier DMCo h876 E 16th
GERHARDT J E COMPANY, Jules E Gerhardt Prop, Plymouth and De Soto Automobiles, Also Used Cars, 1051 Park Av, Tel 400
Gerhardt Jules E (Adele) (J E Gerhardt Co) h850 Esplanade
Gerhardt Suzanne r850 Esplanade
Gerholdt Harvey L (Amelia) clk h1445 Laurel

PARKER HARDWARE STORE
Gifts - Housewares - Sporting Goods - Plumbing Supplies
127 W. 3rd St. Tel. 195 CHICO

AIR CONDITIONED DINE AND DANCE
HAWAIIAN ROOM
CHICO'S EXOTIC COCKTAIL LOUNGE
FAMOUS CHINESE DINNERS
4th Street near Broadway Tel. 285 CHICO

GERHOLDT PERCY E (Leona H) With Brusie Funeral Home, h1166 E 7th, Tel 1425
German Eldee E (Layol J) h533 Orient
German Floyd (Blondina) atdt Saving Center Serv Sta h832½ W 1st
German Howard L (Della J) fctywkr h226 Cedar
German John D (Anna) h1733 Mulberry
German May (wid Lee) h404 E 22d
Getchell Clyde H (Beulah) formn PG&ECo
Geyer Howard E (Virginia M) police CPD h1427½ Hobart
Gheller Jos (Zaira) h118 W 21st
Gheller Robt Q slsmn r118 W 21st
Giampaoli Peter R (Belle) electn PG&ECo h1330 Oleander av
Gibbons Edith L (wid Warren) r231 W 15th
Gibbs Ada B Mrs tchr Pub Sch r313 W 1st av
Gibbs Clarence C (Loris F) mach opr h620 Wall
Gibbs Earl D (Jacque) h580½ E 9th av
Gibbs Loris F Mrs sorter CNCo r620 Wall
Gibbs Norman E Rev (Ada) asst pastor Trinity Methodist Ch h313 W 1st av
Gibbs Sophie A (wid H L) h1622 Palm av
Gibler Robt E lab DMCo r Paradise
Giboney Jas E (O Fairy) dr h370 E 3d
Giboney Murl E (Dorothy B) h1829 Mangrove av
Giboney Rita r1812 Arbutus
Gibson Alice A Mrs h Pomona av nr Almond
Gibson Alta M (wid E O) (Park View Apts) h779 E 5th
Gibson Bus Lines Mrs F J Chapman agt 122 W 4th
Gibson Chas D (Muriel E) rancher h564 E 3d av
Gibson Clyde shoe shiner r858 Cal
Gibson Donald V partsmn ST&ECo r570b E 3d av
Gibson Earl E (Alice) slsmn Collier Hdw r rt 1 bx 43c
Gibson Edna M (wid F A) h630 W 4th
Gibson Orris W lab Christian & Johnson Co r779 E 5th
Gidurgus John (Ada) factywkr h950 Salem
Gilbert Clifford r South Hall
Gilbert Fredk P (Bessie) carp h884 E 7th
Gilbert H E (Eleanor) pntr h1236 Laburnum av
Gilbert Jack E (Relda) ofc mgr Christian & Johnson Co h 1761 Elm
Gilbert Mary B (wid K S) h357 E 4th
Gilbert Nolan M clk r884 E 7th
Gildemeister Harry P (Muriel) pharm Service Pharmacy h 1428 Sunset av
Giles Floyd F rancher r231 W 3d

WHO SELLS IT?
Is answered in the
CLASSIFED BUSINESS LISTS
in this Directory. Consult them.

S. E. Shapiro
REAL ESTATE — BUSINESS OPPORTUNITIES
117 Broadway Tel. 2605 CHICO

Giles Mary E osteo phys 231 W 3d
Gilkeson Elmer R (Mildred F) mech A J Boradore h665 E 19th
Gilkeson Mildred F Mrs receptionist C S McCulloch r665 E 19th
Gill Edith P h1167 E 10th
Gill Jackson H (Olive) h1014 Normal av
Gillette Edw H W auto repr 175 E 9th r1446 W 5th
Gillette Rose R (wid R C) h1446 W 5th
Gilliam Wm R (Yvonne A) real est 730 Main h1377 Woodland av
Gillick G Lawrence (Thelma L) slsmn h163 E Frances Willard av
Gillick Thelma L Mrs clk PG&ECo r163 E Frances Willard
Gillmore Maude (wid S G) r992 E 16th
Gillum Danl (Zoe U) formn PG&ECo h2005 Magnolia av
Gillum Donald R (Barbara) bkpr ACNBank h1901 Magnolia
GILLUM JACK D (Perle) With Brusie Funeral Home, h1163 Laburnum, Tel 2215-W
Gillum Jesse L (Vlesta N) clk PG&ECo r 11th av rt 4 bx 383
Gilman Clarence A formn Firestone Stores r Durham
Gilman Nora A Mrs nurse h630 W 4th
Gilman Virgil V USN r630 W 4th
Gilmer Henry (Annie) dr DMCo
Gilmore Harry E (Evelyn) h492 E 2d av
Gilzean Robt r628 W 2d
Gingrich Ruth N emp PT&TCo
Ginsbach Lena M r586 E 7th
Ginsbach Mary R h586 E 7th
Ginter Lloyd J (Lois L) genl contr 1713 Citrus av
Gipson Clyde F shoe shiner 138 Bway r858 Cal
Gipson Mary M (wid Bernard) h1138 Chestnut
Girard Leo V (Lucille) servmn Lassen Tractor Co r rt 1 bx 445a
Girdler Geo r428 W 2d
Girdler Ralph R (Lucy R) emp PG&ECo h658 Vallombrosa
Giroud Harriet L (wid Felix) r348 W 11th av
Giroud Henry F (Marion L) supvr PG&ECo h1385 E 8th
Givens Robt r1462 Arcadian av
Glabe Chas E (Hilda) partsmn NVT&ECo h2030 Park av
Glabe Wm F (Marie B) sec North Valley Tractor & Equip Co h1321 Oleander av
Glaeser Bramwell W (Helen) ofcr in chg Salvation Army h 1627 Oakdale
Glander Arth F (Minnie F) acct PG&ECo h1090 E 7th

VALLEY MUSIC SHOP
MUSIC EXCLUSIVE DEALERS FOR RECORDS
RCA VICTOR RADIOS AND PHONOGRAPHS CONN AND PAN-AMERICAN
JANSSEN AND WINTER PIANOS BAND INSTRUMENTS
233 Broadway, Chico - Tel. 943 2044 Montgomery St., Oroville - Tel. 338

De HART & NICKERSON
BODY AND FENDER REPAIRS — PAINTING
AUTO ACCESSORIES
745 Broadway Tel. 1760-R CHICO

Glass Albt G r1040 Salem
Glass Albt O (Evelyn P) land leveling contr 828 Olive
Glenn Aileen C Mrs supvr Dept of Social Welfare r201 W Frances Willard av
Glenn Jas r1467 Humboldt av
Glenn Patricia r201 W Frances Willard av
Glenn Richd E (Aileen C) ins 708 Bway h201 W Frances Willard av
Glenn Richd E jr r201 W Frances Willard av
Glessner Iva asst librn Chico Pub Library r660 E 6th
Glidewell Jean Mrs tel opr h431 Salem
Glines Alden C (Zelma L) plmbr Rodarmel Plmbg h1925 Marsway
Glover Margt Mrs beauty opr B C Van Nuys r rt 1 bx 703
Glumac Nickolas A (Mitzie) auto court 1934 Esplanade
Gobba Archie E (Oddrun) tchr CSC and radios 222 W 2d r rt 1 bx 65a
Gobba Carleton W mgr A E Gobba r398 E 2d av
Gobba Eliz M (wid W F) h398 E 2d av
Gobbato Barnoba J lbrwkr h1078 E 8th
Gobbato Mary bkpr Enterprise Pub Co r198 E 1st av
Gobin Lawrence A lift opr DMCo r E 1st av rt 2 bx 194
Godbolt Barbara J Mrs reporter Enterprise Pub Co r235 Ivy
Godbolt Jas W (Barbara J) lab CNCo h235 Ivy
Godfrey Calvin barber T N Henson r Nord av
Godley Thos A (Evelyn E) plmbr Rodarmel Plmbg h1825 Salem
Godley Thos M (Hazel H) plmbr h1030 Hazel
Goekler Clarence (Maude L) plmbr 122 W 17th
Goekler Fred R (Adalyn E) clk PO h1519 Locust
Goekler Geo (Anna) carp h1203 Guill
Goekler Henry E (Maggie B) h812 Alder
Goekler John H (Carmen O) parts mgr V G Strain h1043 Hobart
Goekler Wendell A lab CNCo r rt 1 bx 745
Goettsche Frances Mrs asst County Probation Ofcr r Durham
Goettsche Richd H slsmn Genl Pet Corp r Durham
Goins Harold H (Agnes) clk h1258 Hobart
GOLDEN EMPIRE COLLEGE OF COMMERCE, W H Howland President, Sherwood Howland V-Pres, Collegiate Business Courses of University Rank, Approved for GI Training, 330 Flume, Tel 69 (For further information see page 59 Buyers' Guide, back cover and right top lines)
Goldsmith Helen Mrs r1524 Boucher av

Haydn's FURNITURE COMPANY
COMPLETE HOME FURNISHINGS
2nd and Salem Sts. Tel. 2558 CHICO

MODERN BUSINESS MACHINES

OFFICE MACHINES AND EQUIPMENT

124 Main St. Tels. 458 and 459 CHICO

Catalogs of Leaders in Their Lines

READ THE ADS IN THE BUYERS' GUIDE of this Book

They Are Small Catalogs in This Big Catalog of Your City

Goldstein, Barceloux & Goldstein (J Oscar Goldstein, P M Barceloux and B J Goldstein) Attorneys-at-Law, 205-210 Waterland-Breslauer Bldg, 341 Broadway, Tel 610
Goldstein Burton J (Goldstein Barceloux & Goldstein) r San Francisco
Goldstein J Oscar (Goldstein Barceloux & Goldstein) r690 Esplanade
Golightly Nellie (wid A C) r121 W 19th
Gollbach Geo r635 W 2d
Golopoe Hyman r977 Woodland av
Gomes Alfd W r1633 D
Gomes Marion emp PT&TCo
Gomes Rosa (wid Manuel) h1633 D
Goni Ralph A h Filbert av nr Sheridan av
Gonzaga Juan ranch wkr r2102 Mulberry
Gonzales Herman (Ruth) lab h746 W 3d
Gonzales Jos T trucker SPCo
Gooch Frank W (Clara) millwkr h1421 Citrus av
Gooch Melvin H tile str r1421 Citrus av
Gooch Wilfred W carp r1421 Citrus av
Good Melvin O (Mary L) h1530 W 5th
Goodenow Chas (Bessie) h1803 Locust
Goodfellow Hattie I (wid Summerfield) r529 Main
Goodman Jay C (Regenia) lab h1402 Warren
Goodwin Elmer B slsmn Valley Products Co r173 E 4th av
Goodwin Raymond E (Marie E) slsmn h1140 N Cedar
Goodwin Roy G (Reba W) h1660 E 8th
Gordon Anita C r1258 Hobart
Gordon Chas F (La Verne) dr h1250 E 9th
Gordon Esther M Mrs beauty opr M E Franklin r1903 Mars way
Gordon Glenn L (Margt) carp h Palmetto av nr Sarah av
Gordon Howard E r1258 Hobart
Gordon Jas r South Hall
Gordon Mabel E sten ACNBank r Corning
Gordon Marjorie r340 W Mansion av
Gordon Martin A (Gertrude) h422 Hickory
Gordon Martin A jr r422 Hickory
Gordon Paul M (Esther M) clk PO h1903 Mars way
Gordon Wm R (Marguerite) cbtmkr 2464 Park av r Paradise
Gordon Wm S (Emma I) dr h1198 E 9th
Gorrill Ralph C rancher h521 Arcadian av
Gosage Margt J Mrs prsr Esplanade Dry Clnrs r1515 Spruce av
Gosage Marvin J (Margt J) slsmn h1515 Spruce av
Gosling Keith r South Hall

BUTTE PUMP & MOTOR WORKS

ELECTRICAL CONTRACTORS

BYRON JACKSON PUMPS — BERKELEY PRESSURE SYSTEMS
STOVES, REFRIGERATORS AND APPLIANCES

844 Broadway Tels. Day 257; Night 2595-M CHICO

CHICO SECRETARIAL SERVICE

DIRECT MAIL ADVERTISING — MAILING LISTS
MIMEOGRAPHING — TELEPHONE ANSWERING SERVICE

121 Broadway Tel. 2618 CHICO

Gosnell Thos S (Eliz B) slsmn h544 W 3d
Gossa Elisa E Mrs clo prsr Lobdell Bros r774 Virginia
Gossa Wm L (Elisa E) partsmn M Volpato & Co h774 Virginia
Gossett John O h1026½ Arcadian av
Gottschalk Christian P (Elva M) barber J A Brown h543 W 10th
Gough Jas F (Louise M) rancher h970 E 7th
Gould Wm H Rev (Olive M) pastor Trinity Methodist Ch h899 Woodland av
Goza Paul F (Opal F) h1034b Poppy
Gozzi Silvio A slsmn Union Ice Co r Durham
Grace Baptist Church Rev C A Taff pastor 242 W 4th
Grace Brethren Church Rev J W Tressler pastor Arbutus cor 5th
Grady Donald E h1925 Palm av
Grady Richd r North Hall
Graeber Lora M (wid W O) h2105 Shoshone av
Graf Cecil L emp PT&TCo r rt 4 bx 403
Grafe Walter R h1335 Arcadian av
Graff Wm R (Anna B) elev opr h827 Olive
Grage Albt L (Mary A) motor winder BP&MW h743 Walnut
Grage Vera (wid Harry) r173 E Lincoln av
Graham Barbara E (wid C S) h1033 Chestnut
Graham Burle mech h1391 E 9th
Graham Clare (Jennie M) lab Modern Bldg Co h1360 Palm av
Graham Clinton (Pearl) h1391 E 9th
Graham Crain Mrs r1506 Mulberry
Graham D G (Marion) slsmn h1329 Esplanade
Graham Dorothy L tel opr r344 Cedar
Graham Glenn (Alma M) pntr h1389 E 10th
Graham Harry C (June) whsmn h1417 Laurel
Graham Helen (wid W E) r522b Warner
Graham Herbt P (Anna B) h344 Cedar
Graham Irvine C motormn Lassen Pump & Motor Wks r Durham
Graham Jack (Edna) crmrywkr Quality Dairy h1233 Martin
Graham Jas A (Margt) h467 Wall
Graham Roy (Helen) lab h1391 E 9th
Graham Wesley J (Violet) mech h995 Ohio
Grandstaff Donald E (Cath) emp PG&ECo h1461 Palm av
Grandstaff Earl (Ruby) h656 W 2d av
Grandstaff Gregory E firemn CFD r953 Chestnut
Graner Thos M (June) venetian blinds 903 Cherry h310 W 4th av

HAMILTON-RILEY

FUNERAL HOME

Since 1916 Continuously Serving The Community

1454 Montgomery St. MR. AND MRS. B. R. OLIVER Tel. 21 Oroville, Calif.

M. VOLPATO & CO.

CHRYSLER-PLYMOUTH MOTOR CARS

COMPLETE AUTOMOTIVE SERVICE

902-914 Oroville Ave. Tel. 805 Chico

STUDEBAKER
MILLIGAN MOTOR CO.
OFFICIAL BRAKE and HEADLIGHT STATION
SALES and SERVICE 1405 Park Ave. Phone 2638 CHICO

Granger Edw A r1341 Mangrove av
Granger Harold F (Anne O) firemn CSC h234 W 14th
Granger Harold R mtcemn CSC
Granger Loran B (Lily) mgr Coca-Cola Bottling Co h819 Flume
Granger Wm E (Bella) h974 Madison
Granneman Vern H bartndr W T Reeves h385 E 6th
GRANT BOB (Marcelles) (Chico Lumber Co) h1631 Sherman Av, Tel 3077-W
GRANT GEO F (Charlotte D) (Chico Lumber Co) h733 Arbutus, Rt 1 Box 138, Tel 1839-R
Grant Lenora G r328 W Frances Willard av
Grant Robt S (Agnes M) clk Chico Lbr Co h1742 Oleander av
Grasse Lloyd E (Patricia) clk PG&ECo h732 W 4th
Grater Manley ins agt C H Phillips r Sterling City
Gravelle Arth firemn h1506 Oakdale
Gravelle Harold K (Bernice) dr AL&JZCo h93 Mill
Gravelle Warren r1506 Oakdale
Graven Edw L linemn r1257 Locust
Graven Eug V h2137 Shoshone av
Graven Saml O jan Lapham Motors h1257 Locust
Graves Albt (Fairy B) carp h1205 Warner
Graves Ann r272 E 4th av
Graves Andy r272 E 4th av
Graves Benj R (Dora) bkpr h1828 Oleander av
Graves Cecil W Rev (Blanche) missionary h1836 Esplanade
Graves Juanita M Mrs beauty opr Mil-Louise Beauty Studio r Durham
Graves Merle (wid L V) h1454 Bway
Graves Steph F (Juanita) mtctr Chico Meat Co r Durham
Graves Wm C (Mary I) tile contr 618 Normal av
Graves Wm E (Willie J) h1129 Magnolia av
Graves Willie J Mrs bkpr Bowman's Beverage r1129 Magnolia av
Grawitz Burt mtctr r469 E 5th
Grawitz Chas A (Rhoda) bkbndr h469 E 5th
Gray Addie (wid G F) h1329 Locust
Gray Alice Mrs County Welfare Agent r769 E 9th
Gray Carl B (Muriel) ftr PG&ECo h712 Cedar
Gray Carol G h345 Chestnut
Gray Danl I carp Modern Bldg Co r rt 1 bx 275
Gray Dora Mrs sec Chico Burial Society Inc r150 S Locust av
Gray Elmer E (Ethel) car chkr DMCo h2102 Salem
Gray Fannie Mrs r699 E 15th
Gray Frank W (Viola R) slsmn h196 Humboldt av

CONSUMERS FUEL & STORAGE CO.
OIL BURNING EQUIPMENT
FUEL, DIESEL AND STOVE OIL
500 Orange St. Cor. 5th Tel. 880-W CHICO

214 Broadway Chico Tel. 294
bathen-quinn
STATIONERS OFFICE OUTFITTERS
1334 Yuba St. Redding Tel. 2447

Gray Fred A h1136 Park av
Gray Gerald S (Gray's Drive In) r rt 2 bx 723a
Gray Harold W (Sadie M) agt Bureau of Entomology US Dept of Agri h866 E 6th
Gray Harriet F (wid Calvin) h465 Wall
Gray Jesse J (Eva) bartndr Hotel Oaks h490 E 20th
Gray Jessie P h1562 Magnolia av
Gray John h2225 Elm
Gray John (Dora) with Chico Burial Society h1508 Locust
Gray Keith r329 Salem
Gray Lillie A (wid A A) h1447 Mulberry
Gray Marie nurse Taylor's Rest Home
Gray Mildred M (wid F H) wtr h477 E 9th av
Gray Odie E (Reva) cbtmkr DMCo h145 W 20th
Gray Philip M (Lorraine C) h543 W 1st
Gray Ralph M (Alice S) asst sec Chico Production Credit Assn h769 E 9th
Gray Reva Mrs prin Rosedale Sch r145 W 20th
Gray Robt E emp PT&TCo
Gray Robt J h1735 Arcadian av
Gray Robt L (Lalah L) h1196 E 9th
Gray Sadie M Mrs asst sec Chico National Farm Loan Assn r866 E 6th
Gray Shelly F (Gray's Drive In) r rt 2 bx 726
Gray Stanley V (Gray's Drive In) r rt 2 bx 723
Gray Wm R (Edith B) h545d Warner
Gray Wm H (Marie F) electn h403 W 6th
Gray's Drive In (S F, G S and S V Gray) gro 715 W 9th
Graybiel Glenn E baker Welsh's Bakery r rt 1 bx 708
Grazer Fred r North Hall
Green Alice M Mrs dept hd MW&Co r rt 3 bx 454
GREEN CARL H (Margaret V) (Green's—Printers-Lithographers) Pres City Board of Education, h821 Arbutus, Tel 2317-W
Green Chas H r1176 Olive
Green Chas W slsmn Union Ice Co r rt 3 bx 434
Green Dolores r299 E 6th av
Green Helen Mrs asst bkpr Pub Sch r rt 1 bx 243
Green Jess L (Viola M) h1721 Sherman av
Green John J r299 E 6th av
Green Kenneth r273 E Sacramento av
Green Marion L (Hattie) h299 E 6th av
Green Ole H (Inga) h125 W 19th
Green Viola M Mrs clk MW&Co r1721 Sherman av

RODARMEL PLUMBING
PLUMBING AND HEATING CONTRACTORS
REPAIR SERVICE
298 E. First St. Tel. 1640 CHICO

CHICO LUMBER CO.

QUALITY BUILDING MATERIALS

HARDWARE — PAINT — PLUMBING AND ELECTRICAL SUPPLIES

Highway 99 E. (North) Tel. 2957 CHICO

Butte County Title Co. — Oroville

TITLE INSURANCE AND ESCROWS

1427 Huntoon St. Tel. 38

Green Virginia Mrs wtr Senator Candy Shop r655 E 4th
Green Wm h325 Ash

GREEN'S — PRINTERS — LITHOGRAPHERS (Carl H Green) Let Us Help You Solve Your Office and Printing Problems, 166-168 E 3d, Tel 2510 (For further information see left side lines)

Greene Bert D (Maude F) h193 E Sacramento av
Greene Beverly r193 E Sacramento av
Greene Donald r193 E Sacramento av
Greene Ernest G (Billie G) crmrywkr Quality Dairy h462 E 3d
Greenlee Jos r North Hall
Greenwalt Jack (Evelyn B) carp h135 W 6th av
Greenwalt Kittie A (wid W T) h1081 E 7th
Greenwood Betty R r308 Hazel
Greenwood Bess M (wid Harry) clk M Oser & Co h308 Hazel
Greenwood Harry (Joanne) clk R V Moore h1857 Mulberry
Greenwood John clk r1406 Sunset av
Greenwood John W (Dollie) h1130 Palm av
Greenwood Maria (wid C R) h345 W 19th
Greenwood Ralph H r308 Hazel
Greer Robt A (Betty) bartndr L H Mulkey h1330 Oakdale
Gregg J E h854 E 5th
Gregg John E jr eng USBR r505 W 5th
Gregoire Bertha clk J C Penney Co r US Plant Gardens
Gregory Robt J slsmn Quality Dairy r rt 1 bx 167b
Grennell Bruce (Frances) h715½ Flume
Grey Clarence A (Mary A) yd mgr DMCo h1936 Bway
Gribble Bert J h1264 Palm av
Gribble Chas shtmtlwkr J R Mackey
Gribble Jack R emp PT&TCo
Grider Dorothy P Mrs clk Roy Miller r1049 W 3d
Grider Joan wtr Roy Miller r1049 W 3d
Grider Noel T (Dorothy P) dept mgr Roy Miller h1049 W 3d
Gridley J Carroll (Velma) carp h765 Humboldt av
Grieve Howard F emp PT&TCo r Willows
Griffin Arnold R (Vivian I) clk H S Wright r Hooker Oak rd and Madrone
Griffin Gilbert W (Millicent) emp PT&TCo h1744 Laurel
Griffin Gus (Dolores) h2050 Laburnum av
Griffith Aaron S (Violet) h1728 Mangrove av
Griffith Efford I (Louise) furn 528 Main r Lassen View Subdivision
Griffith Irene W Mrs tchr Pub Sch h329 W 1st
Griffith Jas R (Vera) h336 W 6th av

The City Directory is the Natural Source of Information and is "On the Job" 365 Days Every Year

Golden Empire College of Commerce

Specialists in Business Education *Approved for G. I. Training*

W. H. HOWLAND
SHERWOOD HOWLAND 330 Flume Street Phone 69 CHICO

Griffith Ray A (Roxy) barber 109 W 18th h rear 1020 Sycamore
Griffith Wm C farmer r140 W Sacramento av
Griffiths Olive (wid A B) h247 W Lincoln av
Grigaric Barbara L slswn Bathen-Quinn r1146 Normal av
Griggs Clyde W (Delia M) h527 Ivy
Grigsby Quentin W (Dolores) farmer h1140 Mangrove av
Grimm Edw r South Hall
Grimm Willis F (Johanna M) h1648 Bway
Grinnell Herbt A (Ruth) h956 E 7th
Grisez Helen (wid E F) h179 E 12th
Groether Rudolph (Jean) wldr h436 Salem
Groff Anna nurse aide Enloe Hosp
Groh Martin M USN r1515 Arbutus
Gross Wm H (Ann) slsmn h302 Ash
Grossman Rudolph J (Mary J) slsmn M Oser & Co h1624 Arcadian av
Grote Wm F jan Ralph S Watkins Co h238 W 2d av
Grout Emma D (wid J E) h480 E 6th av
Grover Boyd carp r441 Salem
Grover Zoa E (wid Edw) h305 W 16th
Groves Rex h1130 Chestnut
Gruchow Merten clk Roy Miller r446 E 13th
Grummons Jas r1718 Spruce av
Grunewald John J (Dorothy) dist slsmgr Union Oil Co h392 E 2d av
Guenther Chas E emp PT&TCo
Guernsey C Meredith (Eliz) phys 333 Main h Vallombrosa av nr Sheridan av
Guffey Cecil E (Regina) millwkr DMCo h724 E 23d
Guffy Elmer Q (Ruby F) layout DMCo h1725 Mangrove av
Gugliemina Helen M nurse Enloe Hosp r539 W 5th
Guglielmina Lewis h539 W 5th
Guidinger Anna C (wid John) h955 ½ Aspen
Guidinger Luella M r955½ Aspen
Guiles Chester B (Mary) lab CNCo h532 W 14th
Guiles Mary R sorter CNCo r532 W 14th
Guilford Edw C tchr CSC r321 W 1st
Guilliams Glenn A (Zona R) gro 1345 Laurel
Guilliams Kate J (wid Warren) hskpr 298 E 3d
Guinazzo Angelo h374 E 9th
Guinazzo Paul r374 E 9th
Guinn T Jack (Lucille) h516 Bway
Gullick Glenn A (Betty) tree surg h880 Cleveland av
Gum Albt H (Edna M) mech h1705 Locust

BUTTE TEHAMA SUPPLY CO.

MASSEY M-H HARRIS

—

SELF PROPELLED COMBINES

—

TRACTORS

—

FARM IMPLEMENTS

—

SPRAYERS

—

NORD AVE.
P.O. Box 614
PHONE 4180
CHICO

Lassen Pump & Motor Works

JOE NEVIS, JR.

JOHNSTON DEEP WELL TURBINE PUMPS AND PRESSURE SYSTEMS
ELECTRICAL and WELL DRILLING CONTRACTORS - SALES and SERVICE
W. 8th and Cherry Sts. Phone 1679 CHICO

COLLIER HARDWARE

FEATURING NATIONALLY KNOWN BRANDS

Broadway at First **Telephone 57** **CHICO**

Your City Directory Answers All Questions as to WHOM You Are Looking For and WHERE They Can Be Found

The Classified Business Section is the Market Place Where Buyers and Sellers of All Kinds of Merchandise and Service Meet

R. L. POLK & CO.

Gum Donald A r1705 Locust
Gumble Eug J (Myrtle) h1451 Palm av
Gumsay John h1076 E 9th
GUNN LAWRENCE B (Doris D) (Esplanade Florist & Garden Shop) h1709 Esplanade, Tel 1106-W
Gunter Clifton M (Doris) lift opr DMCo h1541 Palm av
Gunter Fred W (Cleone) carp h476 E 7th av
Gunter Walter P (Maxine) loader DMCo h1920 Spruce av
Gunther J M h Palmetto av nr Sheridan av
Gurney Norris E (Helen) slsmgr Sierra Tractor & Equip Co h Filbert av cor Sheridan av
Gussman Ygnacio cemetery wkr r1435 Jackson
Guter Jos J (Geneva) mgr Chico Production Credit Assn h 1019 Poplar
Guter Nancy J r1019 Poplar
Guthrie Jos G (Thelma) dr DMCo r Durham
Guynn Park H (Helene) clk PO r rt 1 bx 391
Guynn Plez H (Irma B) optometrist 116 W 2d h753 Woodland av
Haber Donald P (Alice E) lab PG&ECo h1238 Mangrove av
Hackett Mary E (wid Ervin) r961 Humboldt av
Hadley Jas S (Marguerite) h1221 Hobart
Hadley Richd C (Thelma M) slsmn h131 W 22d
Haefener Fredk O (Nette K) ins agt h1024 Arbutus
Haenke Robt slsmn Lassen Tractor Co r Paradise
Haffner Ruth K wtr W K Miller r1132 Arcadian av
Hagen Harry C (Anna M) barber B C Van Nuys h568 E 6th
Hagmaier Eliz M clk Sunshine Bakery r1520 Laurel
Hagmaier John K (Elise E) (Sunshine Bakery) h1520 Laurel
Hahn Donald r137 W 12th
Haig Geo E bkpr B F Temple r Paradise
Haines Donnie L Mrs clk Sunshine Bakery r239 W 22d
Haines Madge Mrs receptionist Enloe Chico Clinic r1505 Oleander av
Haines Minnie sorter CNCo r Durham
Haines Oscar A (D Lillian M) mech h239 W 22d
Hakola Edw r South Hall
HALBERT HENRY W, X-Ray Technician, h791 Filbert Av, Tel 795-W
Hale Albt S (Edith) slsmn h136 W 16th
Hale Barbara Mrs clk DMCo h630 W 4th
Hale Betty r444 W 4th av
Hale Herbt E cook Durwood's Coffee Shop r1535 Salem
Hale Jos D (Ora M) h378 E 8th

Smiley's **BOOKS AND STATIONERY**

MAGAZINES — GREETING CARDS — PHOTO FINISHING

217 Main St. **Tel. 1071** **CHICO**

Brusie Funeral Home

PERCY GERHOLDT — WARREN BRUSIE — JACK GILLUM

CORONERS OFFICE

Broadway at Seventh **Telephone 104** **CHICO**

Hale Lester M (Marie D) cook Mil's Waffle Shop h1535 Salem
Hale Phillip D (Genevieve) slsmn h1110 Arcadian av
Hall Alice L (wid Louis) drsmkr h218 Chestnut
Hall Ancil L r218 Chestnut
Hall Claude (Lee) barber 125 W 2d h398 E 3d av
Hall Dennis B (Alta M) millwkr DMCo
Hall Earl E (Blanche H) h1344 Laburnum av
Hall Earl E jr (Dorothy S) emp Chico Wood Products r146 W Sacramento av
Hall Elaine B sten CNCo r716 Orient
Hall Geo h180 E 12th
Hall Geo M (Josephine) mech M Volpato & Co r Hamilton City
Hall Geo S (Pauline V) shtmtlwkr 1006 Main h1250 Normal av
Hall Kenneth M (Jean) dr Bowman's Beverages r rt 4 bx 384
Hall Lyle M (Hilda H) with BofA h408 Ivy
Hall Margt J (wid Jeff) h1029 Salem
Hall Richd (Mantressa M) jan h371 E 7th
Hall Robt C (Florence) cook O G Edwards h943 Linden
Hall Robt M (Doris B) dr Pub Sch h419 Normal av
Hall Roy J lab DMCo r Paradise
Hall S Edw (Eileen V) bldg contr 129 W 22d
Hall Sankey M jr (Jane B) (Hill & Hall) h667 E 8th
Hall Sidney C (Edith M) clk Nichols Hdw Co h1512 Laurel
Hall Theo B (Helen) h1130½ Oleander av
Hall Velma Mrs r730 W 1st
Hall Wayne N stockmn J C Penney Co r398 E 3d av
Hall Wm L (Ada) h1026 W Dayton rd
Hallenbeck Saml J (Rachel M h706 Chestnut
Haller Wm W (Violet) carp h Palmetto av cor Sheridan av
Hallock Margie r1129 Magnolia av
Halonen Walter A (Irene) liquors 117 W 2d
Halpen Jerry bartndr h230 Flume
Halpern Myron H slsmn Sierra Roofing & Insulation Co r230 Flume
Halverson John A emp PT&TCo
Hamar Ira W (Gladys M) carp h1544 Elm
Hamblin Marjorie F Mrs ofc sec Chico High Sch h1902 Marsway
Hamby Maude C Mrs wtr Mrs Viola Long h249 W 11th
Hamilton Albt W (Connie M) mach opr h1904 Magnolia av
Hamilton Aymer J (Sarah) pres Chico State College h341 W Mansion av
Hamilton Barbara L r435 W 1st av

PATTY TYPEWRITER SHOP ❖ OROVILLE TYPEWRITER CO.

OFFICE EQUIPMENT • BUSINESS MACHINES • OFFICE SUPPLIES

AL TOPAZ, Owner

126 W. 3rd St., Chico, Tels. 295 and 2414 • 3204 Palermo Rd., Oroville, Tel. 1431

COOK'S AUTO SERVICE

HUDSON SALES and SERVICE

HEAVY DUTY WRECKER SERVICE **PAINTING**

600-24 Broadway **Tel. 3067** **CHICO**

HOTEL OAKS
COFFEE SHOP — COCKTAIL LOUNGE
2nd St. Cor. Salem, Chico Tel. 800
Air Conditioned Throughout
One of Northern California's Better Hotels
Good Food at Moderate Prices

PRINTERS—LITHOGRAPHERS
DESIGNERS AND PRODUCERS OF MODERN PRINTING
166 E. Third St. Tel. 2510 CHICO
Greer's

Hamilton Bernice S (wid W T) h435 W 1st
Hamilton Donald millwkr r1628 Spruce av
Hamilton Grace M Mrs tchr Pub Sch h379 E 2d av
Hamilton J Craig (Charl) farmer h143 W Lincoln av
Hamilton John J millwkr DMCo
Hamilton Kath E (wid W H) h611 W 4th
Hamilton L J r858 Cal
Hamilton Lorraine G wtr Stella's Fountain r318 Hazel
Hamilton Louis M (Ruth) mgr Karl's Kustom Made Shoes r North av
Hamilton Mabel A Mrs r1744 Hemlock
Hamilton Richd D r318 Hazel
Hamilton Thos B (Helen G) whsmn CNCo h930 Ivy
Hamm Beulah M (wid W E) bkpr Lee Pharmacy h1152 Magnolia av
Hamman Everett ins agt C H Phillips r Gridley
Hammock Lyla B Mrs nurse Enloe Hosp r331 W 5th
Hammon Leo W barber J E Lowery r406 W 6th
Hammond Gesine M (wid Geo) h1139 Bway
Hammond Lena (wid W W) r939 Arbutus
Hammonds Aubrey r832 Walnut
Hammonds Ruth Mrs h832 Walnut
Hammons Geo W emp PT&TCo
Hammons Lester C (Lauretta E) carp h1445 Citrus av
Hammons Lloyd H (Ruby) fctywkr h1959 Palm av
Hammontree Alice H Mrs clk DMCo r530 W 6th
Hammontree Morris A (Alice H) h530 W 6th
Hampton Fidelis Mrs with CSC r Durham
Hampton John H clk BP&MW r Durham
Hancock Anna S Mrs h631 W 5th
Hancock Nell M ofc sec Hotel Oaks h218 Chestnut
Hancock Oil Co Chico av nr E 22d
Hand Elmer L (Violet G) carp h1145 W 2d
Hand Leslie J emp PT&TCo
Handlan Winfield C (Myrtle) h228 W 1st av
Handley Florence M Mrs clk A W Bramwell r W 22d
Handley Max G (Evelyn) mgr R K Handley r Marysville
Handley Rondal K (Rachel) shoes 236 Bway r Red Bluff
Haney Howard F (Susie) carp h973 Cleveland av
Haney Merrill A (Flossie A) firemn CFD h404 Hickory
Haney Merrill A jr lab r404 Hickory
Hankins Chas H (Lora L) h447 W 7th
Hankins Lora L Mrs typist USBR r447 W 7th
Hanks Orville R (Minnie) mach h2168 Mulberry
Hanlon Mary E (wid Jas) h628 Salem

FRANK WILSON
PAINTING - PAPER HANGING
817 Main St. Phone 849-W CHICO

L. B. "Tiny" MESSERSMITH
CHICO'S MOST AGGRESSIVE REALTOR
1823 Esplanade Vecino Theatre Building Tel. 1889

HUDDLESTON FUNERAL CHAPEL
REGISTERED NURSE IN ATTENDANCE — THE H. C. BICKNELL FUNERAL HOME —
SUCCESSORS TO
341 West Third Street Telephone 24 CHICO

Hann Audrey L emp PT&TCo r rt 1 bx 386
Hann Clyde E (Prudence) carp h Arbutus nr Palmetto av
Hann Edwin E (Louise) dept hd MW&Co r rt 1 bx 386
Hann Esther Mrs clk Topsol Co r597 E 4th
Hann Ethel Mrs clk Topsol Co r189 E Sacramento av
Hann Field W 5th and Oak
Hann Floyd (Edyth) bldg contr 260 E Sacramento av
Hann Richd C (Laura) tire rpr Watkins & McWhorter r1706 Hemlock
Hann Sanford K (Esther) mgr Topsol Co h597 E 4th
Hann Walter E (Esther K) mtce supt CSC h189 E Sacramento av
Hanna Dolph A (Lola B) whsmgr E V Allgeier h1146 Warner
Hanna H Etta (wid John) h519 W 6th
Hanna Henry W (Helen) sports dir KHSL Radio Sta h315 W Lincoln av
Hanna Herman J (Margt A) dr h1427 Hobart
Hanna Raymond D (Betty) dr r1324 W Dayton rd
Hannis Annie sorter CNCo r rt 1 bx 501
Hannis Bert G (Rilla S) elev opr h431 W 6th av
Hannis Delbert K (Betty A) clk PG&ECo r W 12th av rt 1 bx 501a
Hannis Don (Ann) serv opr PG&ECo r987 Ellene av rt 4 bx 637
Hannis Harriet R (wid I W) h406 W 9th
Hannis E Nadine instr Mrs B E Holmes r406 W 9th
Hannis Rilla sorter CNCo r431 W 6th av
Hanquet Ruth W ins agt r1165 Esplanade
Hanrahan Anna (wid W M) h1747 Hemlock
Hansen Barbara Mrs receptionist H G Schmidt r rt 2 bx 389a
Hansen Bernard (Doris) clk Roy Miller h1240 Warner
Hansen Bernerd L h631 W 5th
Hansen Doris Mrs ofc sec Chamber of Commerce r1240 Warner
Hansen Edwin L (Esther C) gas sta W 2d cor Normal av h1422 Arcadian av
Hansen Eric G emp PT&TCo h745 W 3d
Hansen Florence A (wid A M) h73 Mill
Hansen Hans r628 W 2d
Hansen Hans C (Charlotte K) h333 W 6th av
Hansen Harold M (Lois) eng h1405 Hemlock
Hansen Harold O (Mabel W) barber B C Van Nuys h1446 Laburnum av
Hansen Harvey r1462 Arcadian av
Hansen Henry J (Letha A) dep City Assessor h282 E 5th av

OROVILLE PLUMBING & HEATING CO.
PLUMBING — HEATING — SHEET METAL CONTRACTORS
1662 Oak St. Tel. 1070 Oroville

E. TROY WILSON FLOOR COVERINGS
Armstrong's Linoleum
for Every Floor in the House
1909 Magnolia Ave. Tel. 1809 Chico, California

M. OSER & CO.
"Northern California's Finest Women's Department Store"
3d & MAIN STS.
PHONE 177
CHICO

Hansen Henry M (Mearl L) clk BP&MW h rear 282 E 5th av
Hansen Jacob (Augusta) h961 Virginia
Hansen Jas well driller Lassen Pump & Motor Wks r Durham
Hansen John r South Hall
Hansen Marie Mrs h1041 Deveney av
Hansen Mattie (wid Hans) h483 E 2d av
Hansen Mearl L Mrs clk A E Gobba r rear 282 E 5th av
Hansen Vance L mech Ranchaero Airport r282 E 5th av
Hansen Vern r628 W 2d
Hansen Walter constr wkr r426 Bway
Hanson Bill jr r409 W 4th
Hanson Henry F (Beth) (Nehi Beverage Co) h1836 Bway
Hanson Herman A (Angie B) h181 E 19th
Hanson Jas F lab r809 W 4th
Hanson Vera B tchr r181 E 19th
Hanson Wm C (Ethel M) h809 W 4th
Hardenbrook Mardell Mrs tchr Pub Sch r512 W 3d
Hardenbrook Robt (Mardel) h512 W 3d
Harder Asa A (Hattie E) printer h1055 Esplanade
Harder Blanche F r1055 Esplanade
Harder Harry E (Anna M) slsmn Haydn's Furn Co h1053 Cypress
Harder Wesley J (Alice R) USA h728 W 1st av
Hardester Wm H (Clara) pntr h1722 Hemlock
Hardesty Annie (wid J D) h2116 Laurel
Hardesty Bernard lab r1406 Oakdale
Hardesty Bertha M Mrs clk J C Penney Co r1920 Oleander av
Hardesty Clarence H (Bertha M) gdnr Pub Sch h1920 Oleander
Hardesty Elsie (wid Roy) h1406 Oakdale
Hardesty Gerald lab r1406 Oakdale
Hardesty Guy F (Laurene) plstr h356 E 4th
Hardesty Hugh S (Evelyn) lab Rodarmel Plmbg h1557 Fetter
Harding John constr wkr r847 Main
Hardison Loren D dr h1275 Salem
Hardwick Alfd B r131 W 11th
Hardy Cornelius E r610 Olive
Hardy Donald M agt Bureau of Entomology US Dept of Agrl r610 Olive
Hardy Jack B (Essie M) millwkr DMCo h610 Olive
Hardy John N (Bella) h669 Pomona av
Hardy Lester B (Ruth R) tree surg h840 Pomona av
Hardy Pearl F (wid Wm) h840 Pomona av

BUD JONES
AUTO SERVICE
PACKARD MOTOR CARS — WILLYS JEEP
119 Main St. Phones 602 and 603 CHICO

SERVICE PHARMACY — MEDICAL PHARMACY
CHICO'S PRESCRIPTION SPECIALISTS
2nd and Main Sts. - Tel. 90 4th and Broadway - Tel. 261

Hare Chas W (Della V) equip opr County Road Dept h1109 Sherman av
Hare Robt R mach SNRy r Paradise
Hare Wm (Shirley) formn AL&JZCo h1206 Palm av
Hare Wilma J tel opr r1109 Sherman av
Harelson Maribeth r696 E 9th
HARELSON ROLLA A (Florence) (Northern Star Mills) h696 E 9th, Tel 2088
Hariston Wm (Lorraine) h761 Cal
Harkness Margt r529 W 4th
Harkness Nancy (wid Edw) h529 W 5th
Harlan Gilbert R emp Welsh's Bakery r722 W 5th
Harlow Adele r133 W 12th
Harlow Grace E r2173 Shoshone av
Harlow Mary A Mrs clk G A Hughes r1648 Bway
Harman Bryan K h369½ E 4th
Harmon Gilbert E agt Bureau of Entomology US Dept Agri r Paradise
Harmonson Jack W (Lorraine M) h663 E Eastwood av
Harms Alta Mrs mgr Park Beauty Shop r785 E 5th
Harms Jean K techn Chico Dental Labty h128 Chestnut
Harms Wert A (Alta) clk h785 E 5th
HAROUN ROE (Esther L) (Sierra Roof & Insulation Co) h1136 Salem, Tel 562
Harper Eleanor clk M Oser & Co r1104 Bway
Harper Harold T h1104 Bway
Harper John C (Alice M) (Red & Jack's Service Station) h279 E 7th av
Harper Kenneth (Zoe) h369 E 8th
Harries Ernest r1307 Arcadian av
Harrington Nettie h1619 Arcadian av
Harris Albt L (Cecilia) lab DMCo h rear 1305 Chestnut
Harris Benj H rip saw opr DMCo h808 Walnut
Harris Chas J h946 Cherry
Harris Chas R (Ada M) slsmn Connie J Smith h666 E 6th
Harris Dora L Mrs h1236 Hemlock
Harris E L h480 E 20th
Harris Elden F (Irene M) h244 Oak
Harris Elton E (Patty L) millwkr h236 W 20th
Harris Frances Mrs clk PG&ECo r422a Warner
Harris Gilbert E (Goldie) millwkr DMCo r236 W 20th
Harris Gordon E (Betty L) linemn h280 E 6th
Harris Ivan G plantmn VCP&PCo r 23d and Mulberry
Harris Jas G r281 E 1st av
Harris John W (Frances) h W Sacramento av nr Columbus av

BOWEN & CASAMAJOR
HARDWARE — PLUMBING — ELECTRICAL SUPPLIES
PAINTS — SPORTING GOODS — TOOLS — HOMEWARES
176 - 180 E. Third St. Tel. 1894-J CHICO

WELLS ELECTRIC
ELECTRICAL CONTRACTORS
INDUSTRIAL — COMMERCIAL
743 Broadway Tel. 774-W CHICO

BIDWELL MOTOR CO.
PONTIAC — CADILLAC — GMC TRUCKS
SALES AND SERVICE
E. Second and Wall Sts. Phones 1015 and 1016 CHICO
BOB PEASE, Pres.

POLK'S BANKERS ENCYCLOPEDIA
"The Unabridged Bank Directory of the World"
PUBLISHED IN MARCH AND SEPTEMBER — $27.50 PER VOLUME
R. L. POLK & CO.
130 Fourth Avenue, North Nashville 3, Tennessee

Harris Jos W (Ethel L) plantwkr h808 Walnut
Harris Matt h859 Cleveland av
Harris Melvin J emp PT&TCo r rt 1 bx 441
Harris Saml O (Mildred W) h144 W 22d
Harris Walter R plantmn VCP&PCo
Harris Wm J (Audella M) purch agt DMCo h210 W Frances Willard av
Harris Z Goldie (wid C N) h236 W 20th
Harrison Arego jr (Marian) carp h1922 Laurel
Harrison Bert (Grace) lab h2207 Elm
Harrison Eug (June) h422a Warner
Harrison Eva h1343 Martin
Harrison Jewel T gro 1335 Normal av h1333 do
Harrison Robt G (Juanita) bartndr The Tower h652 E 20th
Harrison Roy C (Virgie) fctywkr h107 W 16th
Harrison Thos h946 Cherry
Harrison Wm M (Beatrice) dr h386 E 4th av
Harry Robt M (Maude A) uphol h765 Humboldt av
Harsha Robt B (Bonnie P) restrwkr Leo Garrett h545a Warner
Hart Cecilia M Mrs clk State Dept of Employment r229 W 5th av
Hart Chester M (Cecilia M) h229 W 5th av
Hartley Gary E clk Roy Miller r149 W 21st
Hartley Henry (Doris M) emp Nehi Beverage Co h149 W 21st
Hartley Henry H (Eliz) clk Roy Miller h444c Warner
Hartley Lillie B Mrs h1933 Mars way
Hartman Geo E (Fern R) h1443½ Warren
Hartman Jas (Margt) lab h1197 E 9th
Hartman Maynard (Mildred) mech Rodarmel Plmbg h1751 Sunset av
Hartman Peter h950 Pine
Hartt Boyd E (Ilene) slsmn h1574 Hobart
Hartt John B (Carrie) jan Pub Sch h118 W 11th av
Hartt Melvin J (Eleanor) clk Bill's Men's Shop h725 W Rio Chico way
Hartt Theo A (Mathilda) slsmn h467 E 1st av
Hartwell Carroll H (Rose T) pntr h343 W 18th
Hartwell Esther (wid O J) h911 Pomona av
Hartwig Fred F h574 E 15th
Harvey Geo D (Lila L) h1511 Chestnut
Harvey Violette beauty opr B C Van Nuys r796 E 5th
Harwood Harry L (Betty) dentist 360 E 1st h1607 Sunset av
Harwood Richd formn County Road Dept r Paradise
Haskell Gerald D (Matie) h1721 Arbutus

PARKER HARDWARE STORE
Gifts - Housewares - Sporting Goods - Plumbing Supplies
127 W. 3rd St. Tel. 195 CHICO

AIR CONDITIONED DINE AND DANCE
HAWAIIAN ROOM
CHICO'S EXOTIC COCKTAIL LOUNGE
FAMOUS CHINESE DINNERS
4th Street near Broadway Tel. 285 CHICO

Haskins Jas F (Priscilla) police CPD h1318 Salem
Haskins Laura E (wid Fred) h1318 Salem
Haskins Priscilla Mrs slswn Singer Sewing Mach Co r1318 Salem
Haslett Percy F (Pearl) carp h1570 Palm av
Haslund Emma F (wid L J) h832 Flume
Hassay Geraldine F Mrs clk PG&ECo h1093 E 8th
Hassel Ellice tchr Pub Sch h594 E 6th
Hassler Arth L (Anne M) dr h1427 Salem
Hassler Millard F (Maude) h211 W Lincoln av
Hastey Homer emp PT&TCo
Hastings Marvin C clk PO h1341½ Chestnut
Hatchett Harold r1240 Warner
Hathaway Elzy R (Florence) chainmn DMCo r Paradise
Haun Richd C (Laura) tire reprmn h1706 Hemlock
Havel Cath U Mrs clk A J Shepard r1418 Sunset av
Havel Geo A sta atdt N A Havel r1418 Sunset av
Havel Norris A (Cath) gas sta 600 Main h1418 Sunset
HAWAIIAN ROOM (Travelers Hotel) (The Morehead Co) Chico's Exotic Cocktail Lounge, Famous Chinese Dinners, Dine and Dance, 4th near Broadway, Tel 285 (For further information see right top lines)
Hawes Almada M clk MW&Co r Paradise
Hawkins Carl lab h529 Ivy
Hawkins Harold F (Mary L) dentist 1540 Arbutus
Hawkins Louise (wid W G h1469 Arcadian av
Hawkins Louise D credit mgr Firestone Stores r1469 Arcadian av
Hawkins Robt M r1540 Arbutus
Hawkinson R C clo spotter Lobdell Bros r Orland
Hawkinson Wm E (Barbara M) dairywkr h426 W 13th
Hawks Harry M mech Cope Motors r Paradise
Hawley Howard K (Mary) jan DMCo r rt 4 bx 400
Haxby Anna J (wid Geo) nurse h216 W 21st
Haxby Geo W h508 W Sacramento av
Hayden Benj T carmn SNRy r rt 4 bx 125
Hayden Benj T lab DMCo h1240 Stewart av
HAYDN'S FURNITURE COMPANY, Haydn C Davis Pres, Martin Lemcke Mgr, Nationally Known Furniture and Appliances, 2d and Salem, Tel 2558 (For further information see page 38 Buyers' Guide and right bottom lines)
Hayenga Elnora L h1444 Magnolia av
Hayenga Roy A (Ruth G) clk Nichols Hdw Co h424 W 4th av
Hayenga Ruth G Mrs clk H D Rothman r424 W 4th av
Hayes Betty J clk r635 Chestnut

IRRIGATION PUMP & ELECTRIC WORKS
PEERLESS DEEP WELL AND LOW-LIFT PUMPS
PRESSURE SYSTEMS — INDUSTRIAL AND HOUSE WIRING
Tel. 2149-J — Night 44-W-4 or 1048-M Park Ave. Cor. 19th, Chico

WHO SELLS IT?
Is answered in the
CLASSIFIED BUSINESS LISTS
in this Directory. Consult them.

S. E. Shapiro
REAL ESTATE — BUSINESS OPPORTUNITIES
117 Broadway Tel. 2605 CHICO

McCLELLAND SHEET METAL WORKS
SHEET METAL — PLUMBING SUPPLIES — WATER HEATERS
FLOOR AND WALL FURNACES — AIR CONDITIONING
One Mile North of Chico Highway 99 East Tel. 281-J

Hayes Cecil H radio techn KHSL Radio Sta r Paradise
Hayes Donald W (Evelyn) farmer h299 E 12th
Hayes Eliz J ofc sec The Morehead Co r635 Chestnut
Hayes Lawrence (Maybelle) h1305 Arbutus
Hayes Lockey M (wid Wm) h635 Chestnut
Hayes Marion R (Mildred) firemn h1427 Hemlock
Hayes Russell G (Lorena) dr h1743 Mulberry
Hayes Sadie K (wid C H) r1448 Esplanade
Hayes Wm H (Margt) shovel opr h196 E 16th
Haynes Ivy M (wid A T) h1247 Locust
Haynes Madge bkpr Enloe Hosp h1505 Oleander av
Hays Danl F (Jean C) lab h837 Alder
Hays David S (Shirley) h179 E 2d av
Hays Edgar F r179 E 2d av
Hays Harold H (Mary E) feed 127 Ivy
Hays Leslie R (Cora D) linoleum lyr Richardson Furn Co h1136 Stewart av
Hazelton Martha r134 W 3d av
Heabrin Bernice E Mrs clk C V Coey r444 W 16th
Head Apartments (R D Head) 516 Bway
Head Evalena B (wid A E) h208 W Sacramento av
Head Merlwyn r516 Bway
Head Ray D (Hazel M) (Head Apts) and mech A H Ross h516 Bway
Head Ray W (Helen) firemn CFD h327 W Lincoln av
Healless Glenn W (Bernice) sta atdt h rear 950 Salem
Heater Philip S (Irene) carp h1429 Sunset av
Heath Edw M (Lucille) dairywkr h505 W 6th av
Heath Evelyn r1747 Bway
Heath Otto F (Ada) mtcemn h1747 Bway
Heathorn Wm D (Valena I) linemn PG&ECo h1152 Stewart
Heaton J Floyd (Mildred) confy 707 Bway h1182 Warner
Heavrin Bernice E Mrs clk r444 W 16th
Heberlie Burton r567 E 9th
Heberlie Frank r324 W 4th av
Heberlie Kath E Mrs clk h774½ E Eastwood av
Heberlie Wm T (Lois I) (Bair's Drug Store) h567 E 9th
Hedden Jas E (Fern) dept mgr Wentz Mkt h169 E 11th
Hedge Emma (wid W T) h1111 Oleander av
Hedgecoke Roy W (Sara) (Self Serve Laundry) h1620 Spruce
Hedgecoke Sara Mrs (Self Serv Laundry) r1620 Spruce av
Hedgelin Louis E (Isabel) h131 W 11th
Hedgelin Otis pntr r131 W 11th
Hedger Jas (Dorothy) h1718 Arbutus
Hedglin Arth B (Dorothy) pntr h1409 Oleander av

Established 1879
CHICO GRANITE and MARBLE WORKS
GEORGE E. CARR
MEMORIALS
165 E. First St. Tel. 358-J CHICO

DODGE & PLYMOUTH MOTOR CARS
RALPH S. WATKINS CO.
2nd St. Cor. Flume Tel. 2656 CHICO

Hedlind Frank W dr Ry Exp Agcy
Hedrick Veryl L (Lucille) firemn CFD h161 E 5th
Hedstrom Ralph D (Lois L) slsmn h1010 Warner
Heeb Bess Mrs h1341 Mangrove av
Heeb Calvin M lab Christian & Johnson Co r1341 Mangrove
Heerch Wm F (Caroline M) h224 Hazel
Heeter Cora M Mrs bkpr J M Litch r1144 Salem
Heeter Wm A (Cora M) h1144 Salem
Heeter Wm M (Ella M) lab DMCo r1030b Poppy
Heidinger Herbt L (Viola) (Esplanade Dry Cleaners) h1826 Magnolia av
Heidinger Robt H (Inez M) (Esplanade Dry Cleaners) h420 W Sacramento av
Heijn Jacob (Patricia) h256 E 1st av
Heimbach Alfd R jan Welsh's Bakery
Hein Jos J acct Chico Wood Products r1430 Arbutus
Heinze Ernest (Herta) eng h653 E 7th av
Heinze Ernest jr r653 E 7th av
Heinze Herta Mrs nurse Enloe Hosp r653 E 7th av
Helland Jorgen E (Edith) carp h316 W 2d av
Heller John P lab PG&ECo r1640 Palm av
Heller Marie E (wid F P) h1640 Palm av
Hellyer Fred L (Effie) carp h133 W 12th
Hellyer Jas B (Charlotte) carp Modern Bldg Co r Durham
Helm Edw V emp PT&TCo
Helman Edw emp PT&TCo
Helmick Calvin K whsmn r958 Wisconsin
Helmick Dick gdnr h958 Wisconsin
Helmick Lyle L (Emma) dr h322 W 14th
Helwig Henry W (Mina) h730 Tulip
Hemenway Frances I tel opr h742 W 4th
Hemingway Allen G (Lucy M) emp PT&TCo h847 W Rio Chico way
Hemingway Robt r847 W Rio Chico way
Hendershot Wm B (Belle) h324 W 6th
Henderson Chas E (Jennie E) h1725 Laurel
Henderson Clifford W (Kath) dr h1926 Magnolia av
Henderson Erma E (wid Elmer) h811 Oak
Henderson Margt F Mrs clk DMCo r356 E 2d av
Henderson Richd E (Betty L) h329 Flume
Henderson Wilbur A (Eva M) bldg contr 216 W 6th av
Henderson Wm H (Margt F) with DMCo h356 E 2d av
Henderson Wm R P (Kay) mgr Dept of Social Welfare r Sacramento
Hendrick Walter F h812 W 1st

CHARLES H. PHILLIPS
INSURANCE
Tel. 2732
Chico
730 Main St.

Haydn's FURNITURE COMPANY
COMPLETE HOME FURNISHINGS
2nd and Salem Sts. Tel. 2558 CHICO

NORTHERN STAR MILLS

R. A. HARELSON

Feeds — Hay — Grain — Sprays — Fertilizers

16th and Chestnut Sts. Tel. 181 510 Esplanade Tel. 450 CHICO, CALIF.

DURHAM, 99 E. Hway Tel. 15-W-11

For List of Abbreviations See Page "A"

Hendricks Carol C Mrs rest home 699 E 15th
Hendricks Velma E hskpr 477 E 2d av
Hendrix Antoinette C Mrs beauty opr B C Van Nuys h837 Alder
Hendrix Cath Mrs h586 E 19th
Hendrix Ernest W serv mgr John Adams Chev Co r586 E 19th
Hendrix Gennie clk M Oser & Co r639 Sycamore
Hendrix Harold L (Lorna) electn h496 E 1st av
Hendrix Lorna Mrs with BofA r496 E 1st av
Hendrix Peter S (Jeannie) h639 Sycamore
Hendrix Wm K (Josephine E) mgr J C Penney Co and v-pres City Bd of Educ h353 E Sacramento av
Henin Odith L (Effie) chainmn DMCo h137 W 21st
Henman Edw R (Velma L) jan Pub Sch h1271 Citrus av
Henneman Cornelia (wid L O) h530 W 6th
Henneman Eliz r530 W 6th
Henneman Nicholas lab r530 W 6th
Henneman Richd lab r530 W 6th
Henning Emma clk Hotel Oaks r310 Normal av
Henning John T (Mary E) mgr Poultry Producers of Central Cal r rt 4 bx 611
Henriques Eug r North Hall
Henry Arth D (Matilda) h Elmer cor Archer av
Henry Clifford S (Edith) h1215 Bruce
Henry Irene H (wid E L) h1393 Woodland av
Henry Lloyd millwkr h Elmer cor Archer av
Henry Mabel C (wid G A) nurse Taylor's Rest Home h528 W 8th
Henry Milderine emp PT&TCo
Henry Violet r Elmer cor Archer av
Hensley Ann E r566 E 5th
Hensley Bertha r1294 Humboldt av
Hensley Don C bkpr J E Gerhardt Co r1149 Olive
Hensley Edw L (Crystal) jan ST&ECo h1295 E 10th
Hensley Geo P (Bessie) h120 W 19th
Hensley Harry plmbr h1294 Humboldt av
Hensley Ralph E (Ruby R) football coach Chico High Sch h566 E 5th
Hensley Walter I (Anna) loader DM Co r rt 1 bx 174
Henson Jane Mrs beauty shop 526 Main r181 E 3d av
Henson T Newton (Jane) barber 526 Main h181 E 3d av
Henthorn Myrtle (Park Beauty Shop) r683 E 9th av
Henthorn Floyd E (Myrtle) farmer h683 Lindo av
Hepplewhite Jas G (May B) phys 314 Salem h755 E Eastwood av

BUTTE PUMP & MOTOR WORKS

ELECTRICAL CONTRACTORS

STOVES, REFRIGERATORS AND APPLIANCES

BYRON JACKSON PUMPS — BERKELEY PRESSURE SYSTEMS

844 Broadway Tels. Day 257; Night 2595-M CHICO

CHICO SECRETARIAL SERVICE

DIRECT MAIL ADVERTISING — MAILING LISTS

MIMEOGRAPHING — TELEPHONE ANSWERING SERVICE

121 Broadway Tel. 2618 CHICO

Herbert Jos D (Lois F) slsmn h1004 Ivy
Herceg Jas A (Patricia L) formn PG&ECo h1721 Spruce av
Herchberger Jennie M Mrs h917 Hazel
Herendeen Chas F (Joyce M) slsmn h106 W 22d
Herfi Evelyn R clk DMCo h1126 Stewart av
Herman Chas R h1020 Linden
Herman Elsa J (Pearl) h486 E 22d
Herman Olof (Elsa) blksmth SNRy h140 W 7th av
Herman Walter W (Mary E) lab PO h1650 Salem
Hermann John J (Rosena) h665 Humboldt av
Hern Lloyd G h583 E 5th
Herrick Danl F (Kathleen) (Cliff House) h rear 633 Wall
Herrick Jackson L (Marian) clk DMCo h1321 Sunset av
Herring Etta r1805 Park av
Herron Richd W lab DMCo r1538 Palm av
Hersey Benj E (Lillian) h1825 Esplanade
Hershberger Dorrance formn Rodarmel Plmbg r rt 2 bx 480
Hersinger Margt (wid Roy) h956 Colorado
Hertzler Dean W (Thelma M) mech h1075 E 8th
Heryford Dorothy E r1208 Chestnut
Hescock Coral M Mrs smstrs Lobdell Bros r rt 3 bx 399
Hescock Murl R shapermn C R Fanno r rt 3 bx 399
Hesla Syvert A r1505 Citrus av
Hess Clyde N lab h1022 Sycamore
Hess Leland (Rena) h320 Oak
Hess Leland C trucker SPCo
Hess Marvin L emp PT&TCo
Hess Sophie Mrs photog J M Wright r Orland
Hesse Frances (wid W A) r471 E 8th av
Hesse Nicholas C lab h471 E 8th av
Hester Dorothy M sten Sears-Porter Realty Co r rt 3 bx 369
Hester Richd r1462 Arcadian av
Hesterlee A W r426 Bway
Hetherington Jas A (Marjorie) h622 W 6th
Hetherington Margt A r422 W 8th av
Hetherington Wesley (Buena) h855 Warner
Hewitt Horace G (Dorothy) h436 W Sacramento av
Hewston Cole S dr h460 E 6th
Heyl Raymond J (Vera L) formn PG&ECo h1309 Normal av
Heyny Jos r420 Hazel
Hibdon Geo E (Elsie L) whsmn CNCo h448c Warner
Hickle Clayton h180 E 6th
Hicks Barbara M Mrs bkpr KHSL Radio Sta r1256 Stewart av
Hicks Chas C (Barbara M) wtchmkr Mrs R C Hicks r1256 Stewart av
Hicks Delbert C (Leona) mtctr h752 E 1st av

HAMILTON—RILEY

FUNERAL HOME

Since 1916 Continuously Serving The Community

1454 Montgomery St. MR. AND MRS. B. R. OLIVER Tel. 21 Oroville, Calif.

M. VOLPATO & CO.

CHRYSLER-PLYMOUTH MOTOR CARS

COMPLETE AUTOMOTIVE SERVICE

902-914 Oroville Ave. Tel. 805 Chico

TUGLBAKER

MILLIGAN MOTOR CO.

OFFICIAL BRAKE and HEADLIGHT STATION

SALES and SERVICE — 1405 Park Ave. — Phone 2638 — CHICO

CHICO MEDICAL CLINIC

C. C. LANDIS, M.D.
G. E. BLACKWELDER, M.D.
MEDICINE — SURGERY — DENTISTRY
X-RAY AND LABORATORY

M. C. HORNING, M.D.
F. S. LANDIS, D.D.S.

— PHONES 612 AND 613 —
180 E. 8th Avenue and Esplanade
CHICO, CALIFORNIA

Hicks Fred r South Hall
Hicks Jas L (Charlotte E) piano tuner h129 W 16th
Hicks Rosella S emp PT&TCo r Willows
Hicks Ruth C Mrs jwlr 328 Bway h853 E 5th
Hicok Wilmer T (Rose M) mech h972 E 9th
Higginbotham Hugh r287 E 1st av
Higgins Clarence (Jessie) dr Brady's Transfer & Storage h Palmetto av nr Sheridan av
Higgins Lucille A (wid Geo) r541 Wall
Hight Wallace E (Shirley) acct h1144 Hobart
Hightower Harlow H emp PT&TCo
Hignell Fred W (Myrtle V) h246 Sequoyah av
Hignell Fred W jr (Eileen) (Hignell & Simerley) r2197 North
Hignell & Simerley (C E Simerley F W Hignell jr) real est 129 Bway
Hilby Howard L (Fern L) ofc mgr Kilpatric & Sons h670 E Eastwood av
Hildebrand Jas P (Edith L) mech J E Gerhardt Co h134 W 21st
Hildebrand Lawrence B (Pearl) drftsmn DMCo h1710 Arbutus
Hill Abner (Edna) h1717 Arbutus
Hill Allen W (Hilda E) h507h Legion av
Hill Arth H (Ruby) millwkr DMCo h1518 Spruce av
Hill Artie O (wid E B) r1408 Citrus av
Hill Berrel S dr Lee Cleaners r Paradise
Hill Chas M (Margt A) dr h354 E 3d
Hill Chester W (Marguerite) printer Enterprise Pub Co h578 E 7th
Hill Clarence D (Viola) h230 W 20th
Hill Claudia A (wid J N) r216 Hazel
Hill Darrell (Cora) lab h1010 Sycamore
Hill Donald O emp PT&TCo
Hill Dorothy Mrs clk DMCo r621 W 7th
Hill Edison T (Florence) wldr h1439½ Laburnum av
Hill Edith Mrs r2555 Park av
Hill Edw slsmn h226 W 8th av
Hill Elmer E (Ruth H) h1527 Elm
Hill Ertie E rancher h1408 Citrus av
Hill Ethel R nurse aide Enloe Hosp h979 Wisconsin
Hill Grace E (wid L W) h385 E 3d
Hill H Austin (Helen) h630 Esplanade
Hill & Hall (Mack Hill S M Hall jr) tire reprs 118 W 8th
Hill Harold M (Claribel L) slsmn h596 E 7th
Hill Helen Mrs dep County Probation Ofcr r630 Esplanade
Hill Henry A agrl aide USBR r630 Esplanade

CONSUMERS FUEL & STORAGE CO.

OIL BURNING EQUIPMENT
FUEL, DIESEL AND STOVE OIL

500 Orange St. Cor. 5th — Tel. 880-W — CHICO

214 Broadway Chico Tel. 294 — **bathen-quinn** STATIONERS OFFICE OUTFITTERS — 1334 Yuba St. Redding Tel. 2447

Hill Hiram plmbr r847 Main
Hill John r North Hall
Hill John T h Warren nr Pomona av
Hill Kenneth G r578 E 7th
Hill Lula M Mrs dept hd MW&Co r Paradise
Hill Mack (Hill & Hall) r River rd
Hill Mara r1717 Arbutus
Hill Marie B tchr Pub Sch h416 Salem
Hill Marie J r1408 Citrus av
HILL MERLIN E (Barbara) (Chico Furniture Co) (Hill's Interior Furnishings) h546 W 2d
Hill Minnie M (wid F S) h387 E 1st av
Hill Percy E wtchmkr J R Dupen r1408 Citrus av
Hill Richd emp PT&TCo
HILL RICHARD W (Helen E) (Hill's Interior Furnishings) (Chico Furniture Co) h767 E 8th, Tel 1865-R
Hill Verne L (Bonita B) gro mgr Roy Miller h769 E 6th
Hill Warren H (Dorothy E) sander DMCo h621 W 7th
HILL'S INTERIOR FURNISHINGS (R W and M E Hill) 338 Broadway, Tel 176 (For further information see page 38 Buyers' Guide)
HILLER BENJ W (Beverly M) Orthodontist, 314 Salem, Tel 136, r Vina
Hilley Clarence O emp PT&TCo
Hilliard Oliver E (Dorcas) h1015 Magnolia av
Hills Arth J dr r1251 Hobart
Hills Paulina G (wid W C) r370 E 4th
Hilton Dorothy (wid Roy) h558 E 10th av
Hindman Jesse L (Ida I) h718 W 6th
Hiner Grace M (wid R L) nurse h1260 Oleander av
Hinkley Philip H (Hazel H) h642 W 5th
Hinton Clyde A (Thelma J) planer opr DMCo h5450 Stewart
Hinton Etta L ofc sec Harvey Marks r rt 4 bx 161
Hinton Floyd J (Thelma J) h1417 Warren
Hinton Geo H (Loraine G) h1714 Salem
Hinton Louis A (Mae P) mach h630 Linden
Hinton Thelma J Mrs priv sec DMCo r5450 Stewart av
Hintz H Dean (Helen) ins 132 W 2d r Cohasset rd
Hintz Henry A (Cora B) h1734 Bway
Hintz Julia I Mrs clk ACN Bank r rt 2 bx 646
Hintz Ruth M Mrs clk Ralston's r rt 3 bx 416
Hintz Walter S (Ruth) shtmtlwkr DMCo r rt 3 bx 256
Hipsher Henry C (Oma D) h930 Walnut
Hise Eliz S (wid Roy) r320 Legion av
Hislop Isobel r1818 Oleander av

SPEEDOMETER ELECTRIC CO.

AUTOMOTIVE ELECTRICIANS
STARTING - LIGHTING - IGNITION - BRAKE SERVICE

121 W. 6th St. — Tel. 2686 — CHICO

RODARMEL PLUMBING

PLUMBING AND HEATING CONTRACTORS
REPAIR SERVICE

298 E. First St. — Tel. 1640 — CHICO

CHICO LUMBER CO.

QUALITY BUILDING MATERIALS

HARDWARE — PAINT — PLUMBING AND ELECTRICAL SUPPLIES

Highway 99 E. (North) Tel. 2957 CHICO

Butte County Title Co. — Oroville

TITLE INSURANCE AND ESCROWS Tel. 38

1427 Huntoon St.

Hitchcock Blanche M (wid J A) r124 Normal av
Hitson Grace D (wid John) h1386 E 10th
HITT CECIL P (Miriam) (Collier Hardware) h311 W Frances Willard Av, Tel 1499
Hitt Sharron C r311 W Frances Willard av
Hixson Albt A r971 E 6th
Hixson Harry S (Gertrude) h971 E 6th
Hixson Lewis T (Majel J) mech York Pacific Co h504 W 7th
Hixson Wm R (Cora) h879 E 20th
Hoagland Jay G (Rose) genl contr 2208 Mulberry
Hoar Jas M (Ivy M) formn PG&ECo h1840 Salem
Hobart Deming (Mary) h610 Arbutus
Hobbs Roy (Frankie) rancher h1659 E 8th
Hobson C Evelyn tchr Pub Sch r Paradise
Hobson Ernest C (Clara A) mtctr Safeway h881 Almond
Hobson Harold B (Kath) electn PG&ECo h278 E 3d av
Hobson Hiram B (Wanda M) emp PG&ECo r Bidwell av rt 1 bx 488
Hobson Zach W (Elsie E) rancher h435 Olive
Hockaday Lee P (Larune) mech h1419 N Cherry

SANFORD FUNERAL HOME

C. H. SANFORD

Dependable and Courteous Service

1175 Robinson St. Tel. 600 OROVILLE

Hocking Juanice r426 Bway
Hocking Mary L with CSC r631 W 5th
Hodge Harry M lab Rodarmel Plmbg r rt 2 bx 599
Hodge Wm O (Dell) carp h594 E 12th
Hodgen Clarence J (Reta E) h137 W 21st
Hodges Clarence E r234 W 3d
Hodgins Walter L (Elsie L) h1351 Arcadian av
Hodgson Marilyn nurse Enloe Hosp r481 E 8th
HODGSON THOS E (Marilyn H) Office Mgr Charles H Phillips, h481 E 8th, Tel 1865-J
Hoey Albt J (Una M) dr h1110 Normal av
Hoffman Clifford R sta atdt Milligan Motor Co r Paradise
Hoffman Henry cook r1318 Park av
Hoffman Martin L lab r431 W 7th
Hoffman Wm F (Hilda L) jwlr 128 W 3d h789 E 6th
Hoffmann Glenn W (Lee M) h479 E 7th
Hogan Ann emp Hotel Oaks r1046 Bartlett
Hogan John h1046 Bartlett

DWIGHT *"Easy Pay"* CARMACK

APPLIANCES

MAYTAG SALES - PARTS - SERVICE

132 Broadway Tel. 564 CHICO

Golden Empire College of Commerce

Specialists in Business Education *Approved for G. I. Training*

W. H. HOWLAND
SHERWOOD HOWLAND 330 Flume Street Phone 69 CHICO

Hogan Maurice h224 W 3d
Hogden Clarence J (Jean) agt Bureau of Entomology US Dept of Agri h327 Normal av
Hogue Noah W (Leila M) dr Seven-Up Bottling Co h443 W 5th
Hohn Marvin (Blanche) mech h367 Yancey
Hohnecker Elsworth r1351 E 8th
Hohnecker Frank E (Opal A) stables 1351 E 8th
Holbrook Evelyn Mrs slswn Singer Sewing Mach Co r Oroville
Holder Herbt (Maxine) h522c Warner
Holder Maxine Mrs tchr Pub Sch r522c Warner
Holderbein Carl H (Beulah) mech Cook's Auto Serv r rt 2 bx 204
Holderbein Roy E meter rdr PG&ECo r rt 1 bx 163a
Holeman Mark lab r831 W Rio Chico way
Holeman Van lab h831 W Rio Chico way
Hollahan Donald C (Velma) claims examiner State Dept of Emp r1718 Laburnum av
Holland Austin A (Sarah J) carp h1488 Chestnut
Hollandsworth Claire Mrs tchr Pub Sch r1320 Sunset av
Hollenback Bonnie r1014 Chestnut
Hollenback David M millwkr DMCo r1014 Chestnut
Hollenback Roy L Rev (Esther) h1014 Chestnut
Holley Carrie M Mrs hskpr 730 Esplanade
Holley Percy C (Margt C) lab h1220 Stewart av
Hollinger Thelma M (wid T J) h408 Ash
Hollingsworth Jas F (Goldie) h286 E 3d av
Hollingsworth Wm H (Claire) h1320 Sunset av
Hollis Ace L wrecker J C Clay h1176 E 9th
Hollis Lozen W (Estella M) mtcemn h1365 E 8th
Hollis Robt L (Alice M) h120 W 8th av
Hollis Tillie (wid Ace) h1176 E 9th
Hollopeter S Albt (Delilah I) cement fnshr h1190 E 9th
Holloter Gene C r1190 E 9th
Holloway Alva R emp PG&ECo r5840 Almond
Holloway Donald (Thelma) h1718 Laburnum av
Holloway Orville h1098 Humboldt av
Holman Howard F exec Diamond Match Co r708 Earl av
Holman John W (Sue) h1656 E 8th
Holman Viola Mrs nurse r370 E 4th
Holmes Alice Mrs r1055 E Esplanade
Holmes Betty E Mrs dancing tchr 406 W 9th r829 Normal av
Holmes Edw R (Blanche) br mgr National Cash Register Co h453 E 1st av

WATTS MOTORS

Nash

SALES

•

SERVICE

•

COMPLETE AUTOMOTIVE SERVICE

•

GUARANTEED USED CARS

•

GENUINE NASH PARTS

1814 Park Ave. TEL. 2125-R CHICO

Lassen Pump & Motor Works

JOE NEVIS, JR.

JOHNSTON DEEP WELL TURBINE PUMPS AND PRESSURE SYSTEMS

ELECTRICAL and WELL DRILLING CONTRACTORS - SALES and SERVICE

W. 8th and Cherry Sts. Phone 1679 CHICO

CONNIE J. SMITH
We Specialize in Farms and Ranches
NOTARY PUBLIC
110 Salem St. Tels. 1804-J and 1188-J CHICO

Holmes Julienne Mrs (Magnolia Nursery School) r1129 Magnolia av
Holmes M M Mrs h1706 Oakdale
Holmes Rodney E r322 W Sacramento av
Holmes Russell E (Julienne) (Magnolia Apts) (Magnolia Nursery School) h1129 Magnolia av
Holmes Tyrell K (Betty E) mtctr Rodacker Frozen Food & Locker Plant h829 Normal av
Holmgren Rex (Sue) h1752 E 8th
Holmquist Gerald r North Hall
Holonen Walter A (Irene) h530 Esplanade
Holopter Alta Mrs corsetiere 256 E 1st
Holopter Jas E (Alta) clk VCP&PCo h256 E 1st av
Holt Nellie H (wid Wm) h1211 W 9th
Holt Vesta tchr CSC h172 E Washn av
Holt Wesley A (Dorothy E) dr h484 E 4th
Holt Winifred M (wid Nels) h926 Orange
Holtsman Chester S r330 W 4th
Holtsman Harold F (Patricia) atdt Standard Sta h743 Walnut
Holub Joe E (Mabel) h1345 Bway
Holub June tchr r1345 Bway
Holzkey Alford J (Olive) h525b Legion av
Hom Geo delymn Bidwell Motor Co r rt 1 bx 81a
Honeycutt Thos W (Luella) dr Pub Sch h545b Warner
Honigman Henry emp Morris Pollak r2300 Park av
Honnef Anthony A (Helen S) plantmn VCP&PCo h ft of Poppy
Honodel Clarence C (Marie) h1613 Locust
Honodel Dewey A (Minnie B) h1630 Bway
Honodel John A (Clara) clk Nichols Hdw Co h980 Chestnut
Hoobler Harold W (Hazel) h491 E Sacramento av
Hoobler & Schroeder (W E Hoobler J C Schroeder) ins 134 Bway
Hoobler Wayne E (Ila) (Hoobler & Schroeder) h696 E Eastwood av
Hood Frances clk J C Penney Co r818 Orange
Hook Edna R (wid John) h132 W 2d av
Hook Emma L Mrs h480 E 3d av
Hook Zorada Mrs r1055 Esplanade
Hooker Oak School J H Nopel prin 1238 Arbutus
Hoop Delmer P (Dorothy) musician h399 E 9th av
Hoop Lon P (Grace A) carp h1072 Chestnut
Hooper Gilbert R (Edith V) refrigeration 177 E 2d r1150 Creek rd
Hopkins Doris M sorter CNCo r rt 2 bx 286

JENSEN'S
MORWEAR PAINT STORE
Distributors of MORWEAR PAINT PRODUCTS
PAINTING CONTRACTORS — PAPER HANGING
1958 Montgomery St. Tel. 1566-W OROVILLE

Brusie Funeral Home
PERCY GERHOLDT — WARREN BRUSIE — JACK GILLUM
CORONERS OFFICE
Broadway at Seventh Telephone 104 CHICO

Hopkins Harold L (Doris) emp Milligan Motor Co r rt 2 bx 286
Hopkins John B (Eliz G) h1909 Mars way
Hopper Chas E (Virginia) with B of A r480 E 9th
Hopper Paul J (Wilhelmina) real est 1146 Oakdale
Hori Harusuke r3935 Greenwood
Horn Ann Mrs wtr Durwood's Coffee Shop r1135 Oakdale
Horn Arth A (Beryl) mgr Mrs E M Annin r668 E 5th
Horn Earl P (Kath) h380 E 7th
Horn John (Ann) constr wkr h1126 Oakdale
Horn Kath L cash Hotel Oaks r380 E 7th
Hornback John R (Wilma M) slsmn Harvey Marks h552 E 7th
Horne Donald F (Edith) sta atdt Lapham Motors r121 Nelson
Horne Oscar W (Zetta) (Roy's Cash Grocery) h1242 Esplanade
Horne Ray J (Shirley D) h323 W Lincoln av
Hornibrook Kathryn librn CSC h123 W Frances Willard av
Hornibrook M Josephine (wid H C) r123 W Frances Willard
Horning Frank W (Roberta) bkpr Chico Medical Clinic r Lindo av
HORNING M C, M.D. (Beverly J) (Chico Medical Clinic) Physician and Surgeon, 180 E 8th Av, Tel 612, h319 W Frances Willard Av, Tel 1817
Horning Roberta nurse Enloe Hosp r Lindo av
Horning Walter R (Ruth) h1715 Locust
Horton C E (The Kirby Co) r Paradise
Hosbrook Lawrence F entomologist Bureau of Entomology US Dept of Agri r231 W 5th
Hosch Arnold A (Maria) shtmtlwkr C L Moore h828 Wall
Hosler Marion J (Naomi) lab h726 Cedar
Hostetler Arth N (Violet) h528 Ivy
Hotel Butte I R Morrison mgr 307 Main
HOTEL OAKS, Frank Steffens Mgr, 313 W 2d cor Salem, Tel 800 (For further information see page 41 Buyers' Guide and left top lines)
Hottinger Marie (wid Oscar) (Chico Laundry) h329 Legion
Hottinger Oscar (Doral) h1069 E 7th
Hottman Vernon N (Ruth M) printer Enterprise Pub Co h 121 W 2d av
Houghton Chas W (Houghton Insurance Agency) r Paradise
HOUGHTON INSURANCE AGENCY (C W and W Ross Houghton) General Insurance, 208-9 Anglo Bank Bldg, 310 Main, Tel 22

COOK'S AUTO SERVICE
HUDSON SALES and SERVICE
HEAVY DUTY WRECKER SERVICE PAINTING
600-24 Broadway Tel. 3067 CHICO

HOTEL OAKS
COFFEE SHOP — COCKTAIL LOUNGE
2nd St. Cor. Salem, Chico Tel. 800
Air Conditioned Throughout
One of Northern California's Better Hotels
Good Food at Moderate Prices

PRINTERS—LITHOGRAPHERS
DESIGNERS AND PRODUCERS OF MODERN PRINTING
166 E. Third St. Tel. 2510 CHICO
Greene's

Houghton John W mt ctr Roy Miller r rear 383 E 17th
Houghton W Ross (Margery) (Houghton Insurance Agency) h459 E 8th
Houk Jas W (Albany M) whsmn PG&ECo r rt 4 bx 588
Houk Mattie (wid Geo) r920 Olive
Hourat Jos P (French American Laundry) r183 E 5th
House Ernest A (Lavernia) mgr Gallenkamp's h1146 Normal
Houseman Alba B (Theresa G) whsmn E V Allgeier h2175½ Laurel
Houseman Dora E (wid Robt) h315 Flume
Houseman Earl A (Louise) h1021 Poppy
Houser Kenneth G (Marjorie) auto court 2212 Park av
Houston Tennie wtr r366 E 12th
Houtsma Brandt V (Dorothy) wtchmkr J R Dupen h1737 Arbutus
Hovey Chas L (Dorothy) dr Bowman's Beverages h456 E 21st
Hovey Geo W (Effie J) lab h Fetter cor Cal
Hovey Jess W lab Insulating Block Co r1410 Martin
Howard Alanna r2083 Mulberry
Howard Beach emp PT&TCo
Howard Chas J (Colleen) carrier PO r rt 2 bx 263
Howard Chester H (Bobbie J) appr brklyr Insulating Block Co h1191 E 9th
Howard Chet (Jean) lab h1197 E 9th
Howard Edw L r1545 Arcadian av
Howard Farnum S v-prin and dean Chico High Sch r627 Brice av
Howard Frank E (Florence) jan h1200 Palm av
Howard Frank F h783 Cal
Howard Jessie A (wid T F) h695 E 5th
Howard John M (Lottie M) h1545 Arcadian av
Howard Lawrence E (Billie) crmrywkr Quality Dairy h202 W 2d av
Howard Lois clk Sears Roebuck & Co r333 W 6th
Howard Marion C (Edna F) mech John Adams Chev Co h533 W 6th av
Howard Milon D (Lois W) rancher h333 W 6th
Howard Patricia r1812 Spruce av
Howard Wm W ranch wkr r858 Cal
Howe Della V (wid Archie) h568 Humboldt av
Howe Franklin h Vallombrosa av nr Sheridan av
Howe Lester formn Don Buckman r rt 1 bx 178
Howe Margt Mrs r426 Bway
Howell J F Rev (Mae) pastor Jehovah's Witnesses h W Sacramento av nr Nord
Howell Robt T (Jean M) admin asst USBR h249 W 3d av

FRANK WILSON PAINT and WALLPAPER STORE
Kyanize Self-Smoothing PAINTS VARNISHES ENAMELS
817 MAIN ST. PHONE 849-W CHICO

L. B. "Tiny" MESSERSMITH
CHICO'S MOST AGGRESSIVE REALTOR
1823 Esplanade Vecino Theatre Building Tel. 1889

Howerton Betty dancing tchr 2035 Esplanade
Howerton Frank A (Modena L) slsmn Sierra Roofing & Insulation Co h339 W Frances Willard av
Howerton Glenn F (Betty) ins 2035 Esplanade
Howerton Raymond G (Martha L) pntr h971 E 8th
Howerton Violet Mrs clo prsr Lobdell Bros r606 Cherry
Howerton Wm E (Violet) h606 Cherry
Howie John P (Eliz) farmer h402 W 12th av
Howland Hugh (Lydia) h1734 Palm av
Howland Margt L Mrs exec sec Butte County Tuberculosis and Health Assn and dept hd Golden Empire College of Commerce r330 Flume
HOWLAND SHERWOOD L (Margaret L) V-Pres Golden Empire College of Commerce, h330 Flume, Tel 69
HOWLAND W H (Carrie M) Pres Golden Empire College of Commerce, h330 Flume, Tel 69
Hoyey Jess W (Rachel A) lab h1410 Martin
Hoyle Alfd L (Erroll) h746 W 3d
Hoyt Saml L (Phyllis E) bartndr C H Unger h108 Hazel
Hoyt's Donut Shop (T C Austin O E Wood) restr 1711 Park
Hubbard Cleon K (Harriet) phys 360 E 1st h860 Vallombrosa
Hubbard Fredk L emp PT&TCo
Hubbard Hazel (wid Geo) r1111 Oleander av
Hubbard Herbt L (Sonia R) (West Side Gardens) h1733 Sunset av
Hubbard Sonia R Mrs (West Side Gardens) r1733 Sunset av
Hubbell Apartments 329 W 1st
HUDDLESTON FUNERAL CHAPEL (S E Huddleston) (County Coroner Office) Successors to The H C Bicknell Funeral Home, Funeral Directors, 341 W 3d, Tel 24 (For further information see page 37 Buyers' Guide, front edge and right side lines)
HUDDLESTON RUTH MRS, Registered Nurse, r333 W Frances Willard Av, Tel 35
HUDDLESTON S E (Ruth) (Huddleston Funeral Chapel) h333 W Frances Willard Av, Tel 35
Hudgens Jas A (Edna R) carp h1124 Warner
Hudsell Russell h1130 Chestnut
Hudspeth Clayton L (Audrey J) eng USBR h949 Chestnut
Huebert Helena (wid Abe) h470 E 10th av
Huebert Susie baby sitter r470 E 10th av
Huff Eldon T (Thelma C) mech h1263 Esplanade
Huff Thos A (Emma O) florist 132 W 4th and mlnr 134 do r rt 1 bx 146
Huffman Deryl E r1452 Citrus av
Huffman Dewey clk BP&MW r rt 2 bx 475

HUDDLESTON FUNERAL CHAPEL
SUCCESSORS TO BICKNELL FUNERAL HOME
REGISTERED NURSE IN ATTENDANCE
341 West Third Street — THE H. C. BICKNELL FUNERAL HOME — Telephone 24 CHICO

OROVILLE PLUMBING & HEATING CO.
PLUMBING — HEATING — SHEET METAL CONTRACTORS
1662 Oak St. Tel. 1070 Oroville

Telephone
883
SEVEN-UP BOTTLING WORKS
(CHICO SODA WORKS) ERNEST BELLINGER, Prop. 1900 PARK AVE. CHICO
7-UP — SODA WATERS — WINE — BEER

M. OSER & CO.
"Northern California's Finest Women's Department Store"
3d & MAIN STS.
PHONE 177
CHICO

Huffman Harry H (Bernice) h1452 Citrus av
Huffman J M r1705 Arcadian av
Huffman Jas G r1187 Hobart
Huggan Carrie (wid Jas) r581 E 4th
Huggins Ebb (Helen M) furn rms 731 W 5th
Huggins Josepha H Mrs tchr h317 Cherry
Hughes Edsall G (Fay) lbr wkr h971 Cleveland av
Hughes Eunice Mrs smstrs Myer Zittin r rt 2 bx 239h
Hughes Geo A clo clnr 471 E 7th av r731 do
Hughes Geo H h731 W 7th
Hughes Harry G (Mabel) women's clo 214 Main r Marysville
Hughes Margt Mrs wtr Mil's Waffle Shop r307 Main
Hughes Thelma J tel opr r179 E Lincoln av
Hughes Thos W (Josephine) h764 E 7th
Hughes Vida B (wid J H) h179 E Lincoln av
HUHS ROY E (Martha Mae) City Manager and Assessor, City Hall, h520 Citrus Av, Tel 3207
Hulen Golda reporter h144 W 16th
Hulett Jeff cement fnshr r858 Cal
Hulitt Jeff hod carrier Insulating Block Co
Hull Alva W (Gladys M) mtcemn CSC h1054 Hobart
Hull Chas E (Anna E) h480 E 9th
Hull Fred N (Wanda I) h Filbert av cor Sierra View way
Hull Gladys M Mrs forwn CNCo r1054 Hobart
Hull Harold B (Olive R) clk DMCo h1535 Palm av
Hull Marjorie W bkpr Lapham Motors r983 Myrtle
Hull Verest E (Marguerite H) h130 Cedar
Hull Wanda I Mrs nurse Chico Medical Clinic r Filbert av cor Sierra View way
Hult Ralph G (Virginia) mech County Road Dept r Paradise
Humburg Eliz (wid Philip) r1327 Sunset av
Hume Harlan B clk R C Scholler r429 Normal av
Hume Harry H (Adelaide B) constr eng h429 Normal av
Hummel Herman L (Arley I) slsmn h1105 W 5th
Humphrey Donivan P (Marjory F) sub sta opr PG&ECo
Humphrey Eunice C drftswn USBR r951 Hazel
Humphrey Geo slsmn r756 E 9th
Humphrey Gleason W (Eunice) dr h951 Hazel
Humphrey Hubert A (Maud F) h230 W 15th
Humphrey Maxine r915 W 4th av
Humphreys Jasper M (Thelma) phys 116 W 2d h650 Esplanade
Humphreys Richd L (Agnes M) liquors 824 Oroville av h1835 Mangrove av
Hunderlach Nathalie M mach opr DMCo r rt 1 bx 41
Hundley Bert M (Julia L) sta eng h1220 Ivy

BUD JONES
AUTO SERVICE
PACKARD MOTOR CARS — WILLYS JEEP
119 Main St. Phones 602 and 603 CHICO

BRADY'S TRANSFER & STORAGE
LOCAL AND LONG DISTANCE MOVING
707 Wall St. Tel. 593 Chico, Calif.

Hundley Jewel E r1220 Ivy
Hunerlach Ewald L (Wanda) formn DMCo r Paradise
Hunerlach Fred chainmn DMCo r rt 1 bx 41
Hunerlach Louis lbr hndlr DMCo r rt 2 bx 193
Hunger Clark E (Verna I) (Cook's Prescription Pharmacy) h269 E 1st av
Hunsucker Edw E (Cath) women's clo 232 Bway h961 Woodland av
Hunt Henry B r798 Cleveland av
Hunt Henry W (Margt) lift opr DMCo h2240 Elm
Hunt John F (M Bertha) h578 E 7th
Hunt Roy A (Viola) lab DMCo r107 W 5th
Hunt Wm H (Ann) millwkr DMCo r rt 1 bx 292h
Hunter Abel E h143 W 3d av
Hunter Geo V (Mary L) jan Pub Sch h2109 Mulberry
Hunter Lillian Mrs nurse r149 W 4th av
Hunter Mary L Mrs baker Durwood's Coffee Shop r2109 Mulberry
Hunter S G h1805 Arbutus
Hunter Wm woodsmn r847 Main
Hunting J Lester (Hazel E) h910 Pomona av
Hunting J Lowell telg opr WUTCo r910 Pomona av
Huntington Ross D jr emp PT&TCo r Willows
Huntzinger LeRoy E (Phyllis J) pipe ftr Don Buckman h1528 Boucher av
Huntzinger Roy B (Ava L) wldr h944 Normal av
Hupp Marion h220 W Sacramento av
Hupp Ralph L (Faye K) emp Chico Wood Products h1520 Sunset av
Hurlbut Jas D (Florence K) glazier DMCo h1040 Hobart
Hurley Alpha E (Laura F) h629 W 9th
Hurst Paul B (Martha) mech h475 E 10th av
Hurst Pauline L r475 E 10th av
Hurst Robt C (Jessie H) (Hurst & Yount) h309 W Mansion
HURST & YOUNT (R C Hurst, M G Yount) Commercial Printers and Advertising, 115 Broadway, Tel 30
Husa Anna (wid John) r12 Almond
Huse Byron F (Frances L) slsmn h1221 Citrus av
Huse Paul E (Zelpha K) police CPD h1269 Citrus av
Huse Zelpha K Mrs ofc sec Peters & Peters r1269 Citrus av
Huss Jessie B (wid Chas) r475 E 2d av
Husted Leo G (Frieda M) patrolmn h1417 Bway
Husted Lucille Mrs sten r136 W 19th
Huston Mary L Mrs clk Lee Pharmacy r1343 Arcadian av
Huston Silva (Mary L) farmer h1343 Arcadian av
Hutchinson Chas H bartndr r1501 Arcadian av

CASAMAJOR
HARDWARE — PLUMBING
PAINTS — SPORTING GOODS
ELECTRICAL SUPPLIES
TOOLS — HOMEWARES
176 - 180 E. Third St. Tel. 1894-J CHICO

WISER INSURANCE AGENCY
COMPLETE INSURANCE
134 Main St. Tel. 1334 CHICO

BIDWELL MOTOR CO.
PONTIAC — CADILLAC — GMC TRUCKS
SALES AND SERVICE
E. Second and Wall Sts. Phones 1015 and 1016 CHICO
BOB PEASE, Pres.

Hutchinson Etta Mrs emp Hotel Oaks r1501 Arcadian av
Hutchinson Jas (Etta) servmn Hotel Oaks h1501 Arcadian av
Hutler Edith A r247 W 2d av
Hutler Edw L (Eleanor) carrier PO h1309 Sunset av
Hutler Jas P (Juanita) carrier PO h1918 Spruce av
Hutler Lee W (Maude A) lab PO h247 W 2d av
Hutsell Russell M (Sena) (East Service Center) r1130 Chestnut
Hyde Geo A (Barbara E) ofc mgr V G Strain h689 E 7th av
Hyde Jos D (Laray W) h729 W 10th
IDES Hall 1401 Bway
IOOF Building 244 Bway
Idle Geo R jr clk SPCo
Ihle Walter slsmn h716 E 23d
Iloff Edwin L r1287 Woodland av
Iloff Ethel R Mrs tchr Pub Sch r1287 Woodland av
Iloff Philip M (Ethel R) tchr CSC h1287 Woodland av
Iloff Philip M jr r1287 Woodland av
Ils Alma E (wid Jacob) h496 E 8th
Ils Melvin J slsmn r496 E 8th
Ingham John (Mary E) h1857 Mulberry
Inlay Erwin G (Anna M) slsmn h917 Ivy
Inman Effie B (wid G W) h527 W 5th
Inman Mary F with CSC r527 W 5th
Inman Ray (Mabel) h679 E 3d av
Insulating Block Co (Chas Anderson R C and H T Brooks) 2228 Chico av
Interstate Steel Co H F Bentley v-pres Jean Morony sec Park av and 23d
Ireland Terry (Ellen M) h1132 W 7th
Irrigation Construction Co G D Williamson pres J G Williamson sec 2201 Park av
IRRIGATION PUMP & ELECTRIC WORKS (Gene Reed, George Bachand) Pumps, Licensed Electrical Contractors, 1903 Park Av, Tels 2149-J, Night 44-W-4 and 1048-M (For further information see page 54 Buyers' Guide and right side lines)
IRVINE FRED C (Sarah J) Manager Bank of America, h868 E 7th
Irvine Rodger F r868 E 7th
Irvine Roland C r868 E 7th
Irvine Roy (Lily D) floor coverings 1421 Park av
Irving Hershel h rear 1622 Palm av
Irwin Eunice Mrs nurse h1724 Normal av
Irwin Jas W h883 Almond
Isaacs F M emp Don Buckman r rt 2 bx 245

PARKER HARDWARE STORE
Gifts - Housewares - Sporting Goods - Plumbing Supplies
127 W. 3rd St. Tel. 195 CHICO

AIR CONDITIONED DINE AND DANCE
HAWAIIAN ROOM
CHICO'S EXOTIC COCKTAIL LOUNGE
FAMOUS CHINESE DINNERS
4th Street near Broadway Tel. 285 CHICO

Isaacs Sarah E (wid W C) h1726 Spruce av
Isham Wm I lab CNCo r rt 3 bx 360
Ishmael Lyle D dr Yellow Cab Co r731 Rio Chico way
Israel Malvina (wid G R) r1517 Warner
Israel Rose R rec clk MW&Co h1517 Warner
Israel Wm J (Myrtle M) motor winder BP&MW h633 W 6th
Italia Apartments (Alfd Rabo) 946 Cherry
Ivanow Wesley C (Laura) h105 W 20th
Ivey Wm V (Betty H) h537d Warner
Izzard Frank r North Hall
J & J AUTO SERVICE (Joe and John Rossi) Specializing in Radiator Repairing, We Pick Up and Deliver, 901 Main, Tel 683-M
Jacka Paul r North Hall
Jackson Arth D (Mildred E) slsmn h1804 Mangrove av
Jackson Barry L (Lucille) clk Northern Star Mills h1355 Palm av
Jackson Clarence H (Jessie H) field aid Bureau of Entomology US Dept of Agrl h322 W Frances Willard av
Jackson Delma K sorter CNCo r1358 E 10th
Jackson Earl D (Minnie) lab h1484 E 10th
Jackson Ella (wid A R) r337 W 1st av
Jackson Elton (Lucille) cook Van Normoyle h858 Cal
Jackson Jas W (Delma K) h1358 E 10th
Jackson Louis F (Josephine) h1037 Ivy
Jackson Melvin J (Doris) planer DMCo h468 E 5th av
Jackson Theo r858 Cal
Jackson Wm P (Inez) used cars 1444 Park av r1683 Carol av
Jacobs Barbara J Mrs clk City Hall r319 Hazel
Jacobs Barbara L r1388 E 10th
Jacobs Billie L (Barbara J) h319 Hazel
Jacobs Geo W lab r1388 E 10th
Jacobs John R (Barbara J) electn Irrigation Pump & Elec Wks h655 E Eastwood av
Jacobs Marion L (Margt F) lab h1388 E 10th
Jacobsen Alyne V Mrs clk E E Hunsucker r2105 Mulberry
Jacobsen Clifford L (Alyne V) slsmn h2105 Mulberry
Jacobsen Eug A plantmn VCP&PCo r231 W 9th
Jacobsen Ira C r966 Ohio
Jacoby Betty J Mrs cash Cash Clnrs r832 Flume
Jacoby Donald (Betty J) h832 Flume
Jacques Danl L pntr S N Ry r1902 Normal av
James Noah (Alice H) pntr contr 254 Humboldt av
James Thos D (Paula J) slsmn h702 W 1st
James Wesley A (Connie) tire mounter MW&Co r rt 1 bx 743

WHO SELLS IT?
Is answered in the
CLASSIFED BUSINESS LISTS
in this Directory. Consult them.

S. E. Shapiro
REAL ESTATE — BUSINESS OPPORTUNITIES
117 Broadway Tel. 2605 CHICO

Jamison Ward (Edith) lub eng Union Oil Co h300 Legion av
Jander Dora K (wid G W) h1747 Salem
Janes Jos B emp Myer Zittin r Manzanita av
Jaques David L (Florence M) h1902 Normal av
Jaquith John W (Lois) bkpr Northern Star Mills r Durham
Jarvis Alice L (wid Thos) r607 W 4th
Jarvis C C plantmn VCP&PCo r1012 Bway
Jarvis Frank (Anna M) h2227 Chico av
Jarvis Harvey A plantmn VCP&PCo
Jarvis Lolita Mrs h2261 Laurel
Jarvis Omar F (Bertha) gro 514 Bway h618 Salem
Jay Harriet E (wid A A) h1341 Mulberry
Jefcoat June M h777 E 6th
Jefcoat Mary E (wid Arth) r777 E 6th
Jefferies Donald T (Hazel) slsmn Farmer Bros r1088 Sierra View way
Jefferies Merle Mrs tchr Pub Sch r84 Mill
Jefferies Roy E (Merle) clk in chge PO h84 Mill
Jefferies Wm B r84 Mill
Jefferson Harry L (Virginia) tchr CSC h1336 Arbutus
Jefferson Leonard (Margt) h281 E 19th
Jeffery Bros (Geo jr and Justin) wldrs 2400 Park av
Jeffery Geo jr (Nadine) (Jeffery Bros) r rt 3 bx 361
Jeffery Helen K Mrs tchr Pub Sch h396 E 5th
Jeffery Justin (Helen) (Jeffery Bros) r rt 4 bx 206
Jeffery Justine F r396 E 5th
Jeffery Robt C wldr Jeffery Bros r396 E 5th
Jeffries Bona A (Mary) pntr 374 E Sacramento
Jeffries Lorrelda L Mrs sten Chico Production Credit Assn r1044½ Mangrove av
Jeffries Louis E (Phyllis) h543b Legion av
Jeffries Robt r1129 Magnolia av
Jehovah's Witnesses (Kingdom Hall) Rev J F Howell pastor W Sacramento av nr Nord
Jenken Wm E h319 W 4th
Jenkins Harry slsmn Patty Typewriter Shop h621 W 1st
Jenkins Howard R plmbr Rodarmel Plmbg r Durham
Jenkins John J (Beulah) millwkr h2030 Esplanade
Jenkins Patricia J clk J C Penney Co r621 W 1st
Jenkins Wm R (Betty) with B of A r rt 3 bx 428
Jenness Robt (Carol) h rear 1380 Palm av
Jennings Edw C (Rosemary) slswn h716 Normal av
Jennings Louise sorter CNCo r1505 Locust
Jennings Ralph E (Addie C) millwkr h137 W 12th
Jennings Roy B (Wilma) mech CNCo h1505 Locust
Jennings Wm H motor winder BP&MW r1505 Locust

VALLEY MUSIC SHOP
MUSIC EXCLUSIVE DEALERS FOR RECORDS
RCA VICTOR RADIOS AND PHONOGRAPHS CONN AND PAN-AMERICAN
JANSSEN AND WINTER PIANOS BAND INSTRUMENTS
233 Broadway, Chico - Tel. 943 2044 Montgomery St., Oroville - Tel. 338

DeHART & NICKERSON
BODY AND FENDER REPAIRS — PAINTING
AUTO ACCESSORIES
745 Broadway Tel. 1760-R CHICO

Jensen Christian (Mary) h rear 1230 Ivy
Jensen Fabian h1375 E 10th
Jensen Hans O (Ada G) liquors 1324 W Dayton rd r Durham
Jensen Henrietta (wid Thos) h473 E 4th
Jensen Ivan L (Thelma) slsmn AL&JZCo h709 Flume
Jensen Lester M (Ida B) supvr Bureau of Entomology U S Dept of Agri h1230 Ivy
Jensen Melvin C (Dorothy A) constr wkr h1261 Spruce av
Jensen Nels J (Lena) h1359 E 8th
Jensen Roger r653 E Eastwood av
Jensen Wm S (Velma) h653 E Eastwood av
Jergentz Herbt r North Hall
Jernigan Jesse E (Thelma M) dept mgr Wentz Mkt h431 W 6th
Jessie Francis B nurse Enloe Hosp r rt 2 bx 70m
Jessup Fred A (Sarah) h832 Flume
Jessup Helen K r324 W 3d
Jewell Wilbur W (Louise) swchmn DMCo r Paradise
Jewers Susan C (wid W F) h379 E 7th
Jewett Lucy L (wid D B) h420 Ash
Jewett Truman r145 W 11th
Jewett Wm F (Zola L) slsmn h1652 E 8th
Jewitt Alveda (wid Teel) h619 Hazel
Jezler Doris M Mrs bkpr ACNBank r1121 Magnolia av
Jezler Genevieve E clk M Oser & Co h1127 Citrus av
Jezler Karl L (Doris M) slsmn h1121 Magnolia av
Jillson Alta Mrs clk M Oser & Co r226 W 5th av
Jillson Edgar C (Alta) slsmn AL&JZCo h226 W 5th av
Joaquin Thos T (Muriel L) farmer h Vallombrosa av nr Sheridan av
Jobe Leonard W (Vera V) mech h1836 Laburnum av
Jobe Vera V Mrs prin Chico Cerebral Palsy Sch r1836 Laburnum av
Johanson Arth E (Florence) optician Chico Optical Labty h 1901 Mulberry

JOHN DEERE COMBINE HARVESTERS, Sierra Tractor & Equipment Co, Agents, 1240 Park Av, Tel 2144

Johns Wm H (Anna L) clk h979 E 6th
Johnsen Ruth V Mrs clk PG&ECo r418 Flume
Johnsen Volmer K (Ruth V) sta mgr Standard Sta h418 Flume
Johnson Anna E Mrs smstrs M Oser & Co r124 Normal av
Johnson Barbara M emp PT&TCo r Oroville
Johnson Bessie (wid A B) r273 E Sacramento av
Johnson Blanche Mrs clk J C Penney Co r1069 Salem
Johnson Chas A dr B F Temple r Paradise

Haydn's FURNITURE COMPANY
COMPLETE HOME FURNISHINGS
2nd and Salem Sts. Tel. 2558 CHICO

MODERN BUSINESS MACHINES

OFFICE MACHINES AND EQUIPMENT

124 Main St. Tels. 458 and 459 CHICO

Catalogs of Leaders in Their Lines

READ THE ADS IN THE BUYERS' GUIDE of this Book

They Are Small Catalogs in This Big Catalog of Your City

Johnson Chas D (Amy) equip opr County Road Dept h1311 Martin
Johnson Chas R (Letta H) h179 E Washn av
Johnson Claire C Mrs clk PG&ECo r 12th av rt 1 bx 500
Johnson Cleland V (Helen) slsmn Enterprise Pub Co h1225 Mangrove av
Johnson Daisy Mrs with CSC r1530 Mangrove av
Johnson David R (Signey B) mech NVT&ECo h1519 Spruce
Johnson David W (Marilyn) mapper PG&ECo h Sheridan av nr E 1st av
Johnson Donna J sten Chico Production Credit Assn r1069 Salem
Johnson Earl R h370 E 4th
Johnson Edw H (Myra H) millwkr h1272 Humboldt av
Johnson Ellen M ofc sec Cal State Auto Assn r1069 Salem
Johnson Elma Mrs sewing tchr Singer Sewing Mach Co r 617½ Main
Johnson Eric R emp PT&TCo
Johnson Esther I Mrs clk Kilpatric & Reinhardt h504 W 6th
Johnson Ethel G (wid Hallie) cook h286 E 3d
Johnson Everett G (Edlene) lift opr DMCo h1824½ Esplanade
Johnson Francis R (Bessie) eng USBR h275 E 18th
Johnson Frank E (Mary L) gdnr h1080 Ivy
Johnson Gussie E clk F W Woolworth Co r1631 Esplanade
Johnson Harold L (Kath) dr h776 Cleveland av
Johnson Harry emp Chico Wood Products h539½ W 9th
Johnson Harry C (Elma) h617½ Main
Johnson Herbt E (Blanche) jan h1069 Salem
Johnson Isabel Mrs r1339 Guill
Johnson Ivan F (Arthella) dentist 119 Bway r W 12th and Lindo avs
Johnson J Lee (Maude) lab h528 Ivy
Johnson Jack M lab S N Ry
Johnson John A h1371 Woodland av
Johnson Jos h1098 Humboldt av
Johnson Julius h282 E 8th
Johnson Kay (wid Eric) wtr Durwood's Coffee Shop h1211 Guill
Johnson Larrie W constr wkr r1120 Magnolia av
Johnson Lee L (Evelyn I) lab CNCo h1815 Salem
Johnson Lois M Mrs sten Kilpatric & Sons r370½ E 4th
Johnson Louise L clk H P Pentico r731 W Rio Chico way
Johnson M Kenneth (Ellen C) lab DMCo h731 W Rio Chico way
Johnson Mary L sten DMCo r1006 Salem

BUTTE PUMP & MOTOR WORKS

ELECTRICAL CONTRACTORS

BYRON JACKSON PUMPS — BERKELEY PRESSURE SYSTEMS
STOVES, REFRIGERATORS AND APPLIANCES

844 Broadway Tels. Day 257; Night 2595-M CHICO

CHICO SECRETARIAL SERVICE

DIRECT MAIL ADVERTISING — MAILING LISTS
MIMEOGRAPHING — TELEPHONE ANSWERING SERVICE

121 Broadway Tel. 2618 CHICO

Johnson Oscar M (Anne M) tallymn DMCo h1032 Normal av
Johnson Paul D (Linnie) h1253 Woodland av
Johnson Ray E (Lorraine) garden sups Camellia way cor Vallombrosa av h Vallombrosa av cor Sheridan av
Johnson Richard D (Verna) (Felion & Johnson) Certified Public Accountant, 28 Morehead Bldg 336 Broadway, Tel 1716, h1021 Arbutus
Johnson Richd G (Daisy) acct Roy Miller h1530 Mangrove av
Johnson Robt C r North Hall
Johnson Robt E (Ruth M) h1525 B
Johnson Robt L (Mae L) uphol 500 Cedar h1534 Spruce av
Johnson Theo A (Gloria) h1257 E 7th
Johnson Thos R (Ethel P) h472 E 9th
Johnson Viola M Mrs h918½ Ivy
Johnson Walter H (Matilda E) h1143 N Cedar
Johnson Walter J trucking 2042 Park av r Richmond
Johnson Wm H (Louise) clk Richardson Furn Co r979 E 6th
Johnson Wm R (Emma M) mech PG&ECo h749 W 2d
Johnston Albt r North Hall
Johnston C Edwin (Cecilia) br mgr Valley Music Shop h460 E 10th av
Johnston Chas J h Sheridan av nr E 1st av
Johnston Charlotte Mrs clk J C Penney Co r121 Normal av
Johnston Fred B (Mary) h1507 Bway
Johnston Harry L (Charlotte) servmn Hotel Oaks h121 Normal av
Johnston J Howard (Helen A) printer h1631 Salem
Johnston John D emp PT&TCo
Johnston Robt E r South Hall
Jolley Albt E (Ora K) mach opr h148 W 16th
Jolley Saml C (Cath) emp Chico Wood Products h472 E 8th av
Jolley Wm E clk r148 W 16th av
Jolliffe Clifford h1629 Oleander av
Jolliffe John J (June L) carp h1433 Hobart
Jolliffe June L Mrs clk MW&Co r1433 Hobart
Jones Ada L (wid T L) h1301 Davis
Jones Adriel S (Bertha) h964 Chestnut
Jones Albt B car loader DMCo h1199 Citrus av
Jones Albt L (Marie A) supvr DMCo h Elmer nr Archer av
Jones Alta ofc sec Modern Business Machines r1926 Bway
Jones Alvie (Joyce) constr wkr h251 E 7th av
Jones Ann M (wid A R) h1246 Stewart av
Jones Anne Mrs restr 1098 Humboldt av r1379 do
Jones Bertha K (wid Edw) h1023 Sycamore

HAMILTON—RILEY

FUNERAL HOME

Since 1916 Continuously Serving The Community

1454 Montgomery St. MR. AND MRS. B. R. OLIVER Tel. 21 Oroville, Calif.

M. VOLPATO & CO.

CHRYSLER-PLYMOUTH MOTOR CARS

COMPLETE AUTOMOTIVE SERVICE

902-914 Oroville Ave. Tel. 805 Chico

TUDEBAKER

MILLIGAN MOTOR CO.

OFFICIAL BRAKE and HEADLIGHT STATION

SALES and SERVICE 1405 Park Ave. Phone 2638 CHICO

Jones Betty Mrs (Jones' Tiny Tot Shop) (Betty's Dress Shop) r796 E 9th

JONES BUD AUTO SERVICE (Howard B Jones Jr) Packard and Willys Jeep Sales and Service, 119 Main, Tel 602 or 603 (For further information see page 24 Buyers' Guide and left bottom lines)

Jones C Marshall eng USBR r1713 Mangrove av
Jones Calvin D (Ellen D) leadermn DMCo h1597 E 8th
Jones Calvin L (Susie M) jan Pub Sch h418 Hickory
Jones Chas B (Doris) dept hd MW&Co r967 Normal av
Jones Chas E atdt Standard Sta r910 Linden
Jones Chas H (Gertrude E) photog h717 Hazel
Jones Chas L mach Jeffery Bros r Paradise
Jones Clayton B (Odessa) h518 W 9th
Jones Clyde L (Frances M) cbtmkr h1354 Martin
Jones Curtis T (Golda) beehive opr DMCo h271 E 4th av
Jones Donald E (Sylvia) carrier PO h615 W 11th
Jones Donna M r1712 Bway
Jones Donnie Y lndywkr Chico Lndy r910 Linden
Jones Doris A r1212 Boucher av
Jones Edw L (Wilma F) lab DMCo h758 E 20th
Jones Edwin C emp PT&TCo
Jones Edwin K (Nettie) h613 W 2d av
Jones Emma E r1301 Davis
Jones Emmett L (Geraldine M) mgr Farmer Bros h1115 Sherman av
Jones Ernest R (Gertrude) h1165 Magnolia av
Jones Eunice J bkpr Pub Sch h440 W 4th
Jones Evan R (Bessie) carp h1218 Normal av
Jones Fred L h1177 E 8th
Jones G Warren (Betty) (Jones' Tiny Tot Shop) (Betty's Dress Shop) h796 E 9th
Jones Geo S (Thelma) elec sups 142 Bway h nr end Vallombrosa av
Jones Geo T (Verna) baker h1719 Arbutus
Jones Harold R (Yvonne) supvr DMCo h719 W 6th
Jones Harper W (Cleo) h665 Pomona av
Jones Harriet (wid Andw) h446 W 2d
Jones Hazel H (wid Robt) h718 W 6th
Jones Howard (Elsie) h1168 Laburnum av

JONES HOWARD B JR (Cath V) (Bud Jones Auto Service) Member City Council, h215 W Frances Willard Av, Tel 2306-J

Jones Hugh M (Clara L) h1343 Laburnum av
Jones Hurley lab r446 W 2d
Jones Isaac (Dola) h343 W 8th

CONSUMERS FUEL & STORAGE CO.

OIL BURNING EQUIPMENT

FUEL, DIESEL AND STOVE OIL

500 Orange St. Cor. 5th Tel. 880-W CHICO

214 Broadway Chico Tel. 294

bathen-quinn

STATIONERS OFFICE OUTFITTERS

1334 Yuba St. Redding Tel. 2447

Jones Isaac C (Hope) baker Welsh's Bakery r Pleasant Valley
Jones Iva r1524 Boucher av
Jones Jack r847 Main
Jones Jack D USN r717 Hazel
Jones Jas E (Mary L) h1523 B
Jones Jas E (Mabel) h254 E 2d av
Jones Jas L USA r1712 Bway
Jones Jas P (Nora M) dr h1712 Bway
Jones Jessie (wid Jerry) h1447 Magnolia av
Jones John D (LaDonna) atdt Dohrn's Shell Serv h18 Mill
Jones John R loader DMCo r901 Mulberry
Jones Juanita S nurse aide Enloe Hosp
Jones Laura G (wid J R) h1260 E 10th
Jones Lee E (Grace) carp h1222 Boucher av
Jones Lee F lab r1246 Stewart av
Jones Lenn (Velda) mgr Kilpatric & Sons r rt 1 bx 727
Jones Leslie W (June) constr wkr h1927 Esplanade
Jones Lloyd S (Helen M) tchr CSC h353 E 7th
Jones Lynn R (Retta B) h478 E 8th
Jones Marion R granite wkr Chico Granite & Marble Wks r Panama av
Jones Marshall (Nadine) eng h1713 Mangrove av
Jones Martin V (Gertrude M) lab h1378 Humboldt av
Jones Mary E Mrs h447 W 9th
Jones Mary L Mrs receptionist I F Johnson r rt 1 bx 733
Jones Mary L Mrs wtr Senator Candy Shop
Jones Mary R clk DMCo r910 Linden
Jones Melvin (Constance) r605 W 8th
Jones Melvin C h2214 Laurel
Jones Nettie sorter CNCo r613 W 2d av
Jones Nina Mrs lndywkr Chico Lndy h1523 B
Jones Opie E (Carmel T) lab h1057 Alder
Jones Orville A beer 1861 Esplanade h854 E 8th
Jones Patricia clk M Oser & Co r217½ Flume
Jones Phyllis M sorter CNCo r rt 2 bx 252
Jones Ralph L (Edith R) plantmn VCP&PCo h438 Ash
Jones Raymond K (Edna L) mach h1118 Salem
Jones Richd K (Eva C) clk PO h675 E Eastwood av
Jones Roscoe W (Dora M) gdnr h266 E 6th av
Jones Ruby A Mrs tchr CSC h630 Esplanade
Jones Sally (wid Rufus) r1272 Hobart
Jones Saml r847 Main
Jones Saml H (Ann C) plantmn VCP&PCo h1379 Humboldt
Jones Selma E (wid E G) h1025 Magnolia av
Jones Shirley wtr Stella's Fountain

RODARMEL PLUMBING

PLUMBING AND HEATING CONTRACTORS

REPAIR SERVICE

298 E. First St. Tel. 1640 CHICO

CHICO LUMBER CO.

QUALITY BUILDING MATERIALS

HARDWARE — PAINT — PLUMBING AND ELECTRICAL SUPPLIES

Highway 99 E. (North) Tel. 2957 CHICO

Butte County Title Co. — Oroville

1427 Huntoon St. TITLE INSURANCE AND ESCROWS Tel. 38

Jones Stanley D (Betty A) mtctr Roy Miller h742 Cedar
Jones Stanton W emp PT&TCo
Jones Sylvia J Mrs clk DMCo r615 W 11th
Jones Thos r628 W 2d
Jones Thos C (Julia L) liquors 392 Vallombrosa av
Jones' Tiny Tot Shop (G W and Mrs Betty Jones) 334 Bway
Jones U Vernon (Ruth M) lab h712 Cedar
Jones Vance R supvr Bureau of Entomology US Dept of Agri r Paradise
Jones Vernon P (Margt L) slsmn h1901 Mulberry
Jones Wanda O r418 Hickory
Jones Warren L (Ruth) firemn CFD h1955 Bway
Jones Wm E (Donnie M) fcty wkr h910 Linden
Jones Wm H (Ida M) lab h1229 Oleander av
Jones Wm S (Dorothy) mech Welsh's Bakery h830 Orange
Jones Yvonne H Mrs clk DMCo r719 W 6th
Jordan Frank L (Mayme I) news dlr 307 Bway h857 E 8th
Jordan Jess E (Louise) slsmn h2209 Iroquois av
Jordan W Thos (Ruth) lather h2265 Mulberry
Jorgens Floyd B (Laura) whsmn Christian & Johnson Milling Co h1713 Arbutus
Jorgenson Arth R (Alta R) mach S N Ry h1421 Spruce av
Jorgenson Gladen W (Hollis) mgr Carnation Co h1240 Salem
Jorgenson Hollis Mrs priv sec CSC r1240 Salem
Josephine Chapter No 104 OES 121 W 1st
Joullisse Ada Mrs r530½ W 6th
Joy Wm C (Betty) clk Safeway h619 Salem
Juanarena Cecil B (Lucille A) farmer h493 E 9th
Judge Jas J (Agnes C) h403 W 6th
Judnick Ann nurse Enloe Hosp r1704 Esplanade
Julien Burton (Ada) h1576 Oleander av
Justice Alice h835 Poplar
Justice Harry S r412 Maple
Justis Lula J h1365 Magnolia av
K H S L Broadcasting Station M F Woodling mgr 336 Bway R 25
Kafader Edw L r256 E 1st av
Kalb Hazel E millwkr r732 W 2d av
Kalb Larry P linemn h732 W 2d av
Kalb Walter R dr r732 W 2d av
Kannady Ida A (wid Geo) r1933 Mars way
Kaps Clarence J (Bessie) chainmn DMCo r Durham
Kaps Harold E (Alta) lab h697 E 19th
Kaps Raymond A (Joan E) h1371 E 10th
Kaps Wm H (Thelma E) fcty wkr h1361 E 10th
Karagares Wm liquors 845 Main r Oroville

The City Directory is the Natural Source of Information and is "On the Job" 365 Days Every Year

Golden Empire College of Commerce

Specialists in Business Education *Approved for G. I. Training*

W. H. HOWLAND
SHERWOOD HOWLAND 330 Flume Street Phone 69 CHICO

Kargel Albt lab h606 Cherry
Karl's Kustom Made Shoes L M Hamilton mgr 232 Main
Karnes Billie D pipe lyr Irrigation Constr Co r Los Molinos
Karr Otis A (Laura) h630 Hazel
Kartchner Clarence L (Myrtle) tire repr Watkins & McWhorter h842 Orange
Kasarda Michl A (Ann C) h1660 Arcadian av
Kaser Rudie r1731 Esplanade
Kasmire Wm C (Edith) h1139 Citrus av
Kast Clifton r North Hall
Kaufman Walter L (Mavis) slsmn h560 E 9th av
Kavar Lawrence (Violet) h1411 Laurel
Keck Herschel A (Zula) carp h136 W 19th
Keechi G A h192 E 1st av
Keefer Ernest A (Cecelia E) stmftr h1470 Salem
Keefer Harry G (Florence D) lab h E 23d nr Laurel
Keefer Wm (Mary D) h234 W 2d av
Keely Dewey C (Mosslene) electn DMCo r Durham
Keely Jos H (Mary) supvr DMCo r rt 2 bx 644
Keenan Juanita G Mrs bkpr Borden's Dairy Dely r rt 4 bx 130
Keene Nadine H Mrs h1621 Spruce av
Keener Emma W (wid M E) h47 Ivy
Keep Asa H (Emma) h273 E 1st av
Keep Lisle M Mrs (Mil-Louise Beauty Studio) r241 W 6th
Keesler Michl prsmn Enterprise Pub Co r522 Cedar
Keffer Roland C dr B F Temple
Keillor Frank fcty wkr r1010 Bartlett
Keillor Silas E lab h1010 Bartlett
Keith Len slsmn Patty Typewriter Shop r rt 1 bx 599
Keith Lue bkpr Patty Typewriter Shop r rt 1 bx 599
Kelch Ambrose R (Beatrice) dr W J Johnson h979 Virginia
Kelch Audie A (Ivy) dr W J Johnson h248 W 7th av
Kelch LaVerne r248 W 7th av
Kelch Phillip B (Eliz) jan Travelers Hotel h1428 Davis
Keller Nell S Mrs h139 Normal av
Keller Wm E (Nelda) mach VCP&PCo h1733 Sherman av
Keller W Otto (Laura C) mtcemn CSC h580 E 5th av
Kelley Raymond V eng Union Ice Co r520 Olive
Kellogg Chas M (Marie C) mgr W J Johnson h1722 Mangrove av
Kellogg Neal H (Myrtle) dental labty 310 Main R415 h327 W Mansion av
Kelly Clifford D (Dee) dr h1299 Hobart
Kelly Danl W (Alice) h921 Arbutus
Kelly Edw L (Lila) mech Pioneer Baking Co r545 W 2d
Kelly Edw T (Virginia J) estimator PG&ECo h1538 Sunset

BUTTE TEHAMA SUPPLY CO.

MASSEY M-H HARRIS

—

SELF PROPELLED COMBINES

—

TRACTORS

—

FARM IMPLEMENTS

—

SPRAYERS

—

NORD AVE.
P.O. Box 614
PHONE 4180
CHICO

Lassen Pump & Motor Works

JOE NEVIS, JR.

JOHNSTON DEEP WELL TURBINE PUMPS AND PRESSURE SYSTEMS
ELECTRICAL and WELL DRILLING CONTRACTORS - SALES and SERVICE
W. 8th and Cherry Sts. Phone 1679 CHICO

COLLIER HARDWARE

FEATURING NATIONALLY KNOWN BRANDS

Broadway at First **Telephone 57** **CHICO**

Kelly Elbert G (Eula Y) sta atdt h641 Ivy
Kelly Frank C (Ethelyne E) h1098 E 9th
Kelly Geo h1206 Normal av
Kelly Gilbert J (Golda M) equip opr County Road Dept h111 W 20th
Kelly Jas rancher h332 W 4th av
Kelly Jessie V (wid S F) h692 E 12th
Kelly John h5820 Almond
Kelly John P (Mary B) partsmn Watts Motors h323 W 3d
Kelly Kath (wid T W) h606 W 5th
Kelly Kathleen M r694 E 6th
Kelly Mary J r694 E 6th
Kelly Norman B (Mildred) meter rdr PG&ECo h770 E 20th
Kelly Thos W jr (Dorothy L) distr Richfield Oil Corp h633 Hazel
Kelly Tobias J (Muriel M) dry gds 430 Bway h694 E 6th
Kelsey Chas I (Ada L) h1534 Boucher av
Keltner Elmer J (Norma E) h331 W 4th

KELVINATOR REFRIGERATORS, Haydn's Furniture Company Dealers, 2d and Salem, Tel 2558

Kemp Calvin M (Chloe) h439 W 2d
Kemp Chas O (Ollie) h2015 Palm av
Kemp John D (Tommie) lab CNCo h2015 Palm av
Kemp Rollan R (Barbara S) h545c Warner
Kendrick Thos W (Mabel) h1705 Palm av
Kennedy Clarence E (Minnie B) h728 Flume
Kennedy John E (Margt) drftsmn DMCo h1022 Mangrove av
Kennedy Thos r1467 Humboldt av
Kennedy Wm J (Avice M) br mgr York Pacific Co h355 E 2d
Kenney Jesse J (Phebe A) h1904 Normal av
Kenney Ralph W chainmn DMCo
Kenney Villa Mrs r330 W 4th
Kent Richd J r2083 Mulberry
Kenyon Edw L (Myrtle E) carp h1301 Guill
Kenyon Eliz F emp PT&TCo
Kenyon Gladys L Mrs h129 W 2d av
Kenyon Lorna M r129 W 2d av
Kenyon Mary Mrs h1053 Ohio
Kenyon Peter S mech Cal-Butte Tractor Co r Oroville
Kenyon Roy G (Luella) h1061 Ohio
Kenyon Warren R (Evelyn) lbr hndlr DMCo h1642 Oakdale
Keplinger Ruth L reporter Enterprise Pub Co r Durham
Keplinger Thelma aide Enloe Hosp r Durham
Kermen Wm R vet surg h1651 E 8th
Kermend Jos C (Zella M) h949 Poplar
Kern Dorothy Mrs tchr Pub Sch r rt 4 bx 618

Your **City Directory** Answers All Questions as to **WHOM**

You Are Looking For and **WHERE**

They Can Be Found

The Classified Business Section is the Market Place Where Buyers and Sellers of All Kinds of Merchandise and Service Meet

R. L. POLK & CO.

Smiley's **BOOKS AND STATIONERY**

MAGAZINES — GREETING CARDS — PHOTO FINISHING

217 Main St. Tel. 1071 CHICO

Brusie Funeral Home

PERCY GERHOLDT — WARREN BRUSIE — JACK GILLUM

Broadway at Seventh CORONERS OFFICE Telephone 104 CHICO

Kern Elmer L (Susie S) slsmn h961 Ivy
Kern Jas O (JoAnn) carrier opr DMCo h1022 Ivy
Kern Kenneth D clk Wentz Mkt r961 Ivy
Kern Wm E (Billie J) chainmn DMCo h1849 Mulberry
Kesselring Alex J (Alma) h172 E Lincoln av
Kesterson Chas W (Vina) h135 W 9th av
Kesterson Donald (Lucy F) mech h1844 Salem
Kesterson Harold R (Betty) mech V G Strain h1623 Spruce av
Kesterson Pearl (Ada) mtcemn Wentz Mkt r rt 4 bx 200
Kesterson Richd R (Barbara) lab h1841 Magnolia av
Kesterson Ruth E Mrs (Sandy Gulch Grocery) r114 W 10th av
Kesterson Walter W (Ruth E) (Sandy Gulch Grocery) h114 W 10th av
Ketcham Clark D (Dora) h Pomona av nr Miller av
Kettell Claude A (Hazel C) printer Enterprise Pub Co h1251 Normal av
Kettell Keith M msngr WUTCo r1251 Normal av
Kettler Jerrie r1715 Arbutus
Kettnig Chas J (Rose) lab h298 E 9th av

KEWANEE BOILERS, Don Buckman Distributor, 838 Cherry, Tel 2738 (For further information see page C and back cover)

Key Alma B Mrs tchr Pub Sch r1439 Laburnum av
Key Bernhart (Alma B) h1439 Laburnum av
Key Curtis L (Grace) h336 W 16th
Key Wilbur J (Edna) lab h1459 Guill
Keyawa Eug R fcty wkr r980 Normal av
Keyawa Gerald J msngr WUTCo r980 Normal av
Keyawa Helen A (wid S A) h980 Normal av
Keyawa Mary W r980 Normal av
Kibbey Egerton W (Rosemma A) eng aide USBR h211 W Lincoln av
Kibbey Rosemma A Mrs tchr Pub Sch r211 W Lincoln av
Kidder Harold W (Kathleen) restr wkr Durwood's Coffee Shop
Kidder Jas R window trmr M Oser & Co r1517 Bway
Kidder Russell B (Edna) tchr CSC h1517 Bway
Kiehn Walter (Geneva) pipeftr h1431 Sherman av
Killingsworth Warren H (Alma W) h1259 E 10th
Killpack Geo N (Kate A) slsmn h1405 Citrus av
Kilpatric Irene H (wid W S) (Kilpatric & Reinhardt) h511 W 5th
Kilpatric Jack S (Betty) treas Kilpatric & Sons r rt 2
Kilpatric Othel A (Nell H) pres Kilpatric & Sons h315 Legion
Kilpatric Othel A jr sec Kilpatric & Sons r315 Legion av

PATTY TYPEWRITER SHOP ❖ **OROVILLE TYPEWRITER CO.**

OFFICE EQUIPMENT • BUSINESS MACHINES • OFFICE SUPPLIES

AL TOPAZ, Owner

126 W. 3rd St., Chico, Tels. 295 and 2414 • 3204 Palermo Rd., Oroville, Tel. 1431

COOK'S AUTO SERVICE

HUDSON SALES and SERVICE

HEAVY DUTY WRECKER SERVICE PAINTING

600-24 Broadway Tel. 3067 CHICO

HOTEL OAKS
COFFEE SHOP — COCKTAIL LOUNGE
2nd St. Cor. Salem, Chico Tel. 800
Air Conditioned Throughout
One of Northern California's Better Hotels
Good Food at Moderate Prices

PRINTERS—LITHOGRAPHERS CHICO
DESIGNERS AND PRODUCERS OF MODERN PRINTING
Tel. 2510
166 E. Third St.
Greeis

Kilpatric & Reinhardt (J W Reinhardt Mrs I H Kilpatric) dry gds 228 Bway and variety store 1404 Boucher av
Kilpatric Sitton S (Nesta) v-pres Kilpatric & Sons h381 E 1st av
KILPATRIC & SONS, Groceries, 102 Broadway, Tel 811, Office 215 W 1st, Tels 297 and 298
Kimball Arth H slsmn Chico Motors r Palermo
Kimball Elmore N plant supt VCP&PCo r Paradise
Kimbell Douglas E r216 W Frances Willard av
Kimbell Edw D (Theresa) farmer h216 W Frances Willard av
Kimbell Theresa Mrs tchr Pub Sch r216 W Frances Willard
Kimble Roscoe M (Mina A) asst dist sls mgr Union Oil Co h315 W 6th av
Kimbrel Otis r1625 Laburnum av
Kimmons Harold E pump instlr BP&MW r rt 2 bx 442
Kimrey Chester I emp PT&TCo
Kimrey Herbt R chainmn DMCo r184 E 15th
Kindig Clarence L tchr Pub Sch r Paradise
King Albt F r North Hall
King Arth H (Olive) clk R K Handley r Paradise
King Chas A r North Hall
King Chas E (Eliz) shopmn Bidwell Motor Co h1259 Hobart
King Chas J pipe lyr Irrigation Constr Co r Los Molinos
King Chester F bartndr Gilbert Venos h1066 Humboldt av
King Clifton A (Opal) mech CNCo r rt 2 bx 393
King David J (Ruth O) gdnr h918 Chestnut
King Ella Mrs h930 Cedar
King John R (Ruth) lab h W Dayton rd cor Archer av
King Lew (King's Chow Mein) r133 Bway
King Margt A r545 Salem
King Richd clk Roy Miller r rt 2 bx 87k
King Richd C r1259 Hobart
King Ruth O Mrs wtr Leo Garrett r918 Chestnut
King Violet Mrs h127 Ivy
King Waymeth sten Metropolitan Life Ins Co r rt 2 bx 393
King Wm G (Hazel P) h478 E 2d av
King Wm L equip opr County Road Dept r Paradise
King Wm L ranch wkr r1643 Locust
KING'S CHOW MEIN (Lew King) Chow Mein To Take Home, 162 E 3d, Tel 3620
Kingsbury Milton A r936 Olive
Kingsley Frank M (Frances K) h1017 Esplanade
Kinn Henry roofer Sierra Roofing & Insulation Co r 3d and Normal
Kinney Lavon R (Faye) dr h227 W 5th av
Kinnier Kenneth r South Hall

FRANK WILSON
PAINTING - PAPER HANGING
817 Main St. Phone 849-W CHICO

L. B. "Tiny" MESSERSMITH
CHICO'S MOST AGGRESSIVE REALTOR
1823 Esplanade Vecino Theatre Building Tel. 1889

Kion Gordon A (Mary J) h1252 E 10th
Kirby Co The (C E Horton E H Anderson) vacuum clnrs 1838 Park av
Kirchner Christine (wid Adam) r1260 Laburnum av
Kirk C W ins agt C H Phillips r Orland
Kirk Raymond L (Elsie M) firemn CFD h541 W 5th
Kirker Billie Mrs clk Kilpatric & Reinhardt r796 E 5th
Kirker Robt J h796 E 5th
Kirkpatrick Wm D (Margt) h522d Warner
Kirkwood Eza E (wid W S) h133 W 19th
Kishel John J (Jean) emp PT&TCo h836 Wall
Kissling Donna R Mrs tchr Pub Sch r333 Legion av
Kissling Rudolph C (Donna R) tchr Pub Sch h333 Legion av
Kitchen Geo L USA r2130 Elm
Kitchen H Francis (Frances) h2130 Elm
Kitchen Maurice L (Mary) clk h2130 Elm
Kitchen Naomi with B of A r1097 Columbus
Kitchen Neal R r2130 Elm
Kitchen Wm H lab DMCo r1097 Columbus
Kittredge Herbt W (Elsie) h217 W Lincoln av
Kivlahan Henry A aud in chg State Dept of Emp h357 E 4th
Kiwanis Club meets Hotel Oaks
Kjer Elmer C (Cecilia) mech Bidwell Motor Co h939 Sarah av
Kjer Eug E lab DMCo r132 W 21st
Kjer Peter J (Juanita M) mech John Adams Chev Co h132 W 21st
Kjer Richd A emp Cope Motors r132 W 21st
Klaussen Marie r126 W 4th av
Kleeman Carrie B (wid Chas) h1109 Warner
Kleier Howard F (Jerry) gas sta 1500 Mangrove av r Rio Lindo Auto Court
Klindera John M r1490 Normal av
Klindera Martin J (Margt) mtctr h1490 Normal av
Kline John L carmn SNRy r Paradise
Kline Max L equip opr County Road Dept r Ord Ferry Stage
Klinger Ralph C (The Tower) h161 E 5th
Klingman Walter B (Mildred) h1702 Citrus av
Kloer Jay radio techn KHSL Broadcasting Sta
Klotz Carl (Anna E) h1133 Sunset av
Knapp Roy N (Florence W) constable Butte County h1130 Ivy
Knight A Virgil (Thelma) pntr h217 W 1st av
Knight Jas J (Marie F) wtchmn h2009 Magnolia av
Knight Lorena M (wid A N) r189 E Sacramento av
Knight Minnie M (wid Wallace) h974 Humboldt av
Knight Orrin (Irene) h1132 Normal av

HUDDLESTON FUNERAL CHAPEL
REGISTERED NURSE IN ATTENDANCE — THE H. C. BICKNELL SUCCESSORS TO HUDDLESTON FUNERAL HOME —
341 West Third Street Telephone 24 CHICO

OROVILLE PLUMBING & HEATING CO.
PLUMBING — HEATING — SHEET METAL CONTRACTORS
1662 Oak St. Tel. 1070 Oroville

E. TROY WILSON FLOOR COVERINGS
Armstrong's Linoleum
for Every Floor in the House
1909 Magnolia Ave. Tel. 1809 Chico, California

M. OSER & CO.
"Northern California's Finest Women's Department Store"
3d & MAIN STS.
PHONE 177
CHICO

Knight Richd C (Fay) emp PT&TCo h967 Normal av
Knights of Pythias 121 W 2d
Knopf Paul (Minnie) dist mgr Metropolitan Life Ins Co h 1430 Esplanade
Knott Danl C (Roxxanna E) (Dan Knott's) h1660 Magnolia
Knott Danl C jr clk J C Penney Co r1660 Magnolia av
Knott Jean L r1660 Magnolia av
KNOTT'S DAN (Daniel Knott) Cigars, Restaurant, Drinks, and Cards, 120 Main, Tel 821
Knotty Pine & Silver Room (Otto Brunner V V Dobson) liquors 315 Bway
Knox Edgar (Hazel F) h121 W 20th
Knudsen Arnold mech r1740 Oleander av
Knudsen Robt C mgr Herman C Fisher Co r Lone Pine av
Knudtsen Harold B (Evelyn M) slsmn h210 W 3d av
Knutsen Kath M Mrs ofc sec Peters & Peters r1057 E 8th
Knutsen V Earl (Kath M) h1057 E 8th
Koch Geo E (Gwendolyn) plantmn VCP&PCo h575 E 3d av
Koch John P brklyr Insulating Block Co r1252 N Cedar
Koch Norma J r43 Mill
Koch Otto W (Delta) ripsaw opr DMCo h43 Mill
Kocher Clare E Mrs bkpr Seven-Up Bottling Co r1303 Sunset
Kocher Wm E (Clare E) slsmn Chico Motors h1303 Sunset
Kocimba Dominic (Ethel) lab h994 Cleveland av
Koehl Raymond mech C C Kutz r rt 4 bx 78
Koehler Jas W (Jean) h253 E 2d av
Koehler Walter W (Leonore) farmer h1436 Oleander av
Koerner Herbt F (Doris E) dept hd MW&Co h1016 Aspen
Kogler Albt (Estella) lab h222 W 7th av
Kohlhoff Eloise L clk DMCo r rt 1 bx 458
Kohlhoff Paul F (Olive) firemn h1618 Mangrove av
Kohrumel Bessie (wid Henry) h1412 Palm av
Kolb Dorothy L clk Enterprise Pub Co r1633 Arbutus
Kolb Howard dept mgr Roy Miller r rt 2 bx 272
Kolkhorst Lee R (Virginia) mech John Adams Chev Co r Paradise
Kollenborn Ira L (Mildred) h1722 Sherman av
Kondos John (Yvonne R) restr 235 Main h20 Cherry
Konz Kasper lab h604 W 7th
Kopping Albt W (Verde) (Krause & Kopping) h1647 Laburnum av
Koskela Robt r South Hall
Kosonen Vilho A (Mirian) farmer h1727 Sunset av
Kostiz Albt R (Marion E) supvr Bd of Educ h420 Hazel
Koutchis Angelene (wid M J) confy 318 Main h204 W Frances Willard av

BUD JONES
AUTO SERVICE
PACKARD MOTOR CARS — WILLYS JEEP
119 Main St. Phones 602 and 603 CHICO

SERVICE PHARMACY — MEDICAL PHARMACY
CHICO'S PRESCRIPTION SPECIALISTS
2nd and Main Sts. - Tel. 90 4th and Broadway - Tel. 261

Koutchis Jas M (Denipe) h1523 Arbutus
Koutchis Jas P (Chocolate Shop) r139 W Frances Willard av
Koutchis Michl P (Chocolate Shop) h139 W Frances Willard
Koval Nicholas (Dora) millwkr DMCo h1637 Beech
Krackow Herman L (Anne E) h1197 E 7th
Kraemer Ann aide Enloe Hosp r Durham
Kraemer Frances M tmkpr CNCo r rt 2 bx 145
Krajcirik Jos L (Dorothy) h1733 Normal av
Kranig Dale (Juanita M) clk h1001½ Salem
Kranig Henry A (Gladys) police CPD h1519 Mulberry
Kratz David L Rev (Eliz E) pastor First Christian Ch h1903 Spruce av
Krause Albt K (Doris) carrier PO r1117 Warner
Krause Allie Mrs tchr h172 E Lincoln av
Krause Chas (Anne) h1268½ Warner
Krause Chas F shopmn Bidwell Motor Co r1280 Warner
Krause Chas J (Bernice) (Krause & Kopping) h1127 Spruce
Krause Jack W (Ruthmary) dist mgr Mutual Benefit Health & Accident Assn h1603 Sherman av
Krause & Kopping (C J Krause A W Kopping) gro 645 W 5th
Krause Robt H (Nellie B) bicycles 2139 Esplanade h1502 Sunset av
Kreis Mattie E (wid E E) h362 E 5th
Kremer Geo E (Frances R) dr h1531 Chestnut
Kresge Laura L (wid N S) h390 E 19th
Krikac Chas slsmn Connie J Smith r1306 Mangrove av
Krikac Jos (Sadie) h1306 Mangrove av
KROEHLER LIVING ROOM FURNITURE, Haydn's Furniture Company Dealers, 2d and Salem, Tel 2558
Krone Harry W (Grace) wldr h744 Walnut
Kropf Roy O (Stella) h581 E 5th av
Krueger Edw C (Louise W) formn DMCo h1722 Normal av
Krueger Hattie M (wid Louis) h186 E 12th
Krull Josene H r228 W 6th av
KRULL WALTER W (Hilda A) Chiropractor, 228 W 6th Av, Tel 1507 (For further information see page 28 Buyers' Guide)
Krull Walter W jr r228 W 6th av
Kuchinski Carlton L (Theresa) h1119 Mangrove av
Kuellmer Jas H (Irene E) dr h481 E 3d
Kuhlke Henry W bkpr h794 E 6th
Kuhnen Arth A (Mildred F) apto repr 2106 Park av h2106½ do
Kuhnen Mildred r2106½ Park av
Kuhwarth Donald E (Freda L) trucks 195 Humboldt av h1377 E 8th

BOWEN & CASAMAJOR
HARDWARE — PLUMBING
PAINTS — ELECTRICAL SUPPLIES
SPORTING GOODS — TOOLS — HOMEWARES
176 - 180 E. Third St. Tel. 1894-J CHICO

WELLS ELECTRIC
ELECTRICAL CONTRACTORS
INDUSTRIAL — COMMERCIAL
743 Broadway Tel. 774-W CHICO

BIDWELL MOTOR CO.
PONTIAC — CADILLAC — GMC TRUCKS
SALES AND SERVICE
E. Second and Wall Sts. Phones 1015 and 1016 CHICO
BOB PEASE, Pres.

POLK'S BANKERS ENCYCLOPEDIA
"The Unabridged Bank Directory of the World"
PUBLISHED IN MARCH AND SEPTEMBER — $27.50 PER VOLUME
R. L. POLK & CO.
130 Fourth Avenue, North Nashville 3, Tennessee

Kuhwarth Gertrude (wid Jos) h454 E 8th
Kuhwarth Lyman J r1377 E 8th
Kukac Sadie maid Enloe Hosp r1306 Mangrove av
Kukkola Theo B eng USBR r Paradise
Kukla Albt F (Irene) clk Roy Miller h1240 Warner
Kull Amanda K (wid J W) h605 Salem
Kundle Frank P brklyr Insulating Block Co
Kuney Geo E lab r1835 Laburnum av
Kuntz Leonard P (Opal L) clo prsr Lobdell Bros h1020 Bway
Kunz Bennie (Beulah K) plmbr h134 W 22d
Kurlbaum Wm H h615 Salem
Kurth Wm G wtchmn DMCo h1464 Magnolia av
Kurth Wm R (Jeanne L) h1421 Magnolia av
Kurtz Carroll B (Ann) wtchmkr h1027 Warner
Kurtz Gertrude (wid F B) h931 Ivy
Kurtz Harold B (Queenie J) mech r931 Ivy
Kusel Nellie J Mrs r387 E 3d av
Kusie Dale slsmn AL&JZCo r W 8th av rt 2 bx 388
Kusie Frank W (Mary) jan DMCo r rt 2 bx 388
Kutras Geo C (Connie) h785½ E 5th
Kutz Chas C (Mildred B) refrigerators 810 Bway h nr end Vallombrosa
Kutz Robt B (Helen M) lawyer 310 Main R206 h330 W 18th
Kuziak Pauline Mrs h1323 Boucher av
LaBaw Earl B (Myrtle) resaw opr DMCo r rt 4 bx 410
Laborers Union Local 185 210 W 6th
LaBreacht M Lloyd (Cath) metermn PG&ECo h383 E 6th av
LaBron Mary (wid John) h730 Ivy
LaBron Pete (Ruth F) resaw fdr DMCo h718 Ivy
Lacey Chas L (Patricia) clk ACN Bank r1032b Poppy
Lacey Wilbur r1462 Arcadian av
Ladd Harold M (Nan L) admin ofcr USBR h1620 Citrus av
Ladewig Rae E (wid Carl) h1196 Hobart
Laffins Jas (Juanita) electn h1603 Arbutus
LaFoon Aubrey L (Mabel B) slsmn Singer Sewing Mach Co h594 E 9th
LaFoon Dale E (Doris F) firemn CFD h1320 Salem
LaFoon Frank M (Rose) h110 Normal av
LaFoon Kenneth A (Barbara A) uphol h123 W 22d
LaForce John P (Almeda R) dr VCP&PCo h1136 W 4th
LaGrande Hotel S C Argabright mgr 426 Bway
LaJaunesse LeRoy E (Eliz B) dr VCP&PCo h132 W 19th
Lake Ernest (Rhoda B) lab DMCo h138 W 22d
Lally Mamie G (wid Gustave) h329 Pomona av
Laman Barney E (Lucille M) sugarwkr h1256 E 10th
Laman Robt A (Mary M) h1653 Normal av

PARKER HARDWARE STORE
Gifts - Housewares - Sporting Goods - Plumbing Supplies
127 W. 3rd St. Tel. 195 CHICO

AIR CONDITIONED DINE AND DANCE
HAWAIIAN ROOM
CHICO'S EXOTIC COCKTAIL LOUNGE
FAMOUS CHINESE DINNERS
4th Street near Broadway Tel. 285 CHICO

Lamascus Jesse J (Willie) real est 1149 Olive
Lamb Betty L emp PT&TCo
Lamb Merlin V (Norma) ofc mgr Cook's Auto Serv h1921 Esplanade
Lambdin Lewis M (Florence T) slsmn J A McManus
Lambert Cecil L (Mildred E) h918 Salem
Lambert Chas r South Hall
Lambert Gene (Phyllis L) h918 Salem
Lambert Jack I (Fern) dr h1131 W 6th
Lambert Lee (Darlene) bartndr h1505 Oleander av
Lambert Lee H (Lillian) trucking 318 Walnut
Lambert Leonard police CPD r1023½ W 3d
Lambert Phyllis L Mrs with BofA r918 Salem
Lambert Wm (Edith) carp h2290 Mulberry
Lambert Zoe A priv sec USBR r Paradise
Lambourn Emery (Lucille) ranchwkr h1346 Guill
LaMere Phyllis E wtr Hotel Oaks r1055 Esplanade
Lammers Arth drftsmn DMCo r rt 3 bx 345a
Lampman Chas H (Goldie) whsmn h1141 Laburnum av
Lampman Goldie Mrs wtr Pacific Greyhound Lines r1141 Laburnum av
Lancaster Billy M (Margt) h1612 Mangrove av
Lance Robt S r North Hall
LANDIS CHAS C, MD (Edna S) (Chico Medical Clinic) Physician and Surgeon, 180 E 8th Av, Tel 612, r Paradise, Route 4 Box 4700, Tel 2412
LANDIS FRED S (Angela) (Chico Medical Clinic) Dentist, 180 E 8th, Tels 612 and 96, r North Av, Tel 3313
Landis Lloyd B tchr CSC r rt 3 bx 422
Landrum Lewis M (Margie) chairman DMCo r202½ Salem
Landrus Donald C (Billie R) slsmn V G Strain h230 W 8th av
Landry Danl S (Sarah M) barber J A Brown h354 E 1st av
Lane Charlotte (wid Edgar) h1405 Magnolia av
Lane Clark r628 W 2d
Lane Fielding R (Carolyn) lab PO r Paradise
Lang Beverly clk M Oser & Co r1005 Magnolia av
Lang Eleanor Mrs priv sec CSC r545 W 2d
Lang John J (Emelia) h1119 Sherman av
Lang Marlene nurse aide Enloe Hosp r1119 Sherman av
Lang Robt E h1005 Magnolia av
Lang Sidney M r1119 Sherman av
Langdon Herbt F (Virginia) tchr CSC h485 E 1st av
Lange Jesse (Cleo) h606 W 4th av
LANGEN EDW J (Vera A) Dist Mgr The Union Ice Co and The Union Ice & Storage Co, h675 E 4th

IRRIGATION PUMP & ELECTRIC WORKS
PEERLESS DEEP WELL AND LOW-LIFT PUMPS
INDUSTRIAL AND HOUSE WIRING
Tel. 2149-J — Night 44-W-4 or 1048-M Park Ave. Cor. 19th, Chico

WHO SELLS IT?
Is answered in the
CLASSIFIED BUSINESS LISTS
in this Directory. Consult them.

S. E. Shapiro
REAL ESTATE — BUSINESS OPPORTUNITIES
117 Broadway Tel. 2605 CHICO

McCLELLAND SHEET METAL WORKS
SHEET METAL — PLUMBING SUPPLIES — WATER HEATERS
FLOOR AND WALL FURNACES — AIR CONDITIONING
One Mile North of Chico Highway 99 East Tel. 281-J

Langford Carrie E sorter CNCo r Paradise
Langille Effie B Mrs h493 E 6th
Langley Chas R mech Chico Motors r Paradise
Langlois Alfd F (Jean) optometrist 111 W 2d h393 E 9th av
Langlois Arth L (Valta) dr Lobdell Bros h2245 Mulberry
Langness Paul (Emma) h1439 Laburnum av
Langrud Walter A emp PT&TCo
Lantaff Stanley D (Elmira) h246 W Sacramento av
Lapham Carol L r341 W Lincoln av
Lapham Donna M tchr Pub Sch r341 W Lincoln av
Lapham Motors Inc S C Lapham pres Earl Stanton v-pres C R Decious sec-treas 711 Main
Lapham Stanley C (Elverda) pres Lapham Motors Inc h341 W Lincoln av
Lappeus Clinton mtcemn CSC r Paradise
Larens Harvey M (M Virginia) h221 Cherry
Larens M Virginia Mrs clk USBR r221 Cherry
Larrabee Dale r South Hall
Larremon Dorothy tel opr r712 Cedar
Larry Billie (Jessie L) lab r1198 Humboldt av
Larsen Chas L (Joanne) mtctr Wentz Mkt h1175 Hobart
Larsen Ernest (Thelma) acct h1734 Arbutus
Larsen Hans C P (Ruth E) blksmth Jeffery Bros h341 W 17th
Larsen Joanne Mrs beauty opr Mrs O M Robinson r1175 Hobart
Larsen Mandius K (Jessie A) millwkr Northern Star Mills h2104 Salem
Larsen Pete tallymn DMCo r1353 Humboldt av
Larsen Richd A (Betty J) survey aide USBR h rear 1384 Bway
Larsen Richd C (Lois) mtctr h1175 Hobart
Larson Carl slsmn G R Hooper h428 W 5th
Larson Carl E wldr Don Buckman r rt 2 bx 593
Larson Ethel Mrs clk Bd of Educ r781 Sierra View way
Larson Harry E (Dorothy) h512 W 3d
Larson John E r781 Sierra View way
Larson Peter h1353 Humboldt av
LaRue David (Marie) ripsaw opr DMCo r rt 4 bx 192
Larue Harvey L farmer r715 Flume
Lasater Fon (Sarah) musician h1308½ Palm av
Lasater Sarah Mrs wtr Leo Garrett r1308½ Palm av
Lasch Donald P clk r965 Virginia
Lasch Donna r965 Virginia
Lasch Paul J restrwkr h965 Virginia
Lasell Sam M (Eliz) jan DMCo r Durham

Established 1879
CHICO GRANITE and MARBLE WORKS
GEORGE E. CARR
MEMORIALS
165 E. First St. Tel. 358-J CHICO

DODGE & PLYMOUTH MOTOR CARS
RALPH S. WATKINS CO.
2nd St. Cor. Flume Tel. 2656 CHICO

Lash Arth E rodmn PG&ECo r rt 2 bx 136
Lash Dewey E h984 Wisconsin
LASSEN PUMP & MOTOR WORKS (Joe Nevis Jr) Electrical Contractors and Well Drilling, Johnston Deep Well Turbine Pumps, W 8th and Cherry, Tel 1679 (For further information see page 54 Buyers' Guide and right bottom lines)
Lassen Tractor Co E C Carter mgr E 15th and Park av
Lassus Anna clo prsr r255 E 5th
Lassus Mary E with BofA r1615 Sherman av
Lassus Victor Z (Eileen) pharm Service Pharmacy h1615 Sherman av
Laster Wilbur R emp PT&TCo
Latham Geo L (Sylvia) carpj h1325½ Laburnum av
Latham Howard E (Susan) dr Genl Pet Corp h2204 Laurel
Latham Max A dr Pub Sch r rt 2 bx 716-J
Latham Roy D (Ora) carp h2204 Laurel
Latham Woodrow W (Rosie) lab DMCo h228 W 14th
Lathers Local No 156 210 W 6th
Latimer Elmer R (Anna) lab CNCo h113 W 19th
Latimer Estelle h628 Normal av
Latimer Harold C (Eileen) carp h226 W 12th av
Lattner Francis J emp PT&TCo r Oroville
Lauderback Ruth tel opr r422 W 2d
Lauffer Harry S (Pauline) fctywkr h126 W 7th av
Laughlin Robert E (Phyllis I) Attorney-at-Law, Assistant District Attorney, Noonan Building, 304 Broadway, Tel 1177, h285 E Sacramento av, Tel 2650
LAUGHLIN'S FLOWER SHOP (E A and Mrs Elnora Barton) Flowers For All Occasions, 438 Broadway, Tel 196
Laumer Gerald K (Gladys M) supt of equip SNRy h396 E 4th
Laurance Ernest A h525 Ivy
Laurie Robt M dr Pub Sch r rt 1 bx 363-L
Lauterio Edw J (Pansy B) pntr h489 E 1st av
Lavere Joshua h1288 Warner
Lawford Mabel G (wid Wm) h1061 Poppy
LAWLER ROSS (Betty J) (Shaper & Lawler) h370½ E 4th, Tel 742-M
Lawrence Bertram O (Justine) h234 W 3d
Lawrence Edw J (Bertha) h642 W 1st av
Lawrence John M (Vivian) lab h683 E 19th
Lawrence Minnie R (wid J J) h696 E 15th
Lawson Helen r633 Brice av
Laxson C Robt (Janet) tchr CSC h855 Poplar
Laycock Frank (Lenore M) tchr CSC h856 E 1st av
Layton Iva Mrs h1084 E 8th

CHARLES H. PHILLIPS
INSURANCE
Tel. 2732
Chico
730 Main St.

Haydn's FURNITURE COMPANY
COMPLETE HOME FURNISHINGS
2nd and Salem Sts. Tel. 2558 CHICO

NORTHERN STAR MILLS

R. A. HARELSON

Feeds — Hay — Grain — Sprays — Fertilizers

16th and Chestnut Sts. Tel. 181 510 Esplanade Tel. 450 CHICO, CALIF.

DURHAM, 99 E. Hway Tel. 15-W-11

For List of Abbreviations See Page "A"

Layton Mary D (wid Wm) h633 Wall
Lazard B Frank (Kath) sta atdt h853 E 19th
Lea Zack J (Leota) h1176 Olive
Leach Harold (Priscilla J) dr h1325 Laburnum av
Leake Dale (Marjorie) mech County Road Dept h1532 Sunset av
Leatham Archie (Dawn) slsmn h860 E 1st av
Leatham Benj (Barbara) lbrwkr h930 Sarah av
Leavitt Clifford A (Olive V) linemn PG&ECo h1042 W Dayton rd
Leavitt Flora R Mrs r331 W 4th
Lechuga Angelina r642 Walnut
Lechuga Jose ranchwkr h2102 Mulberry
Lechuga Reginald emp Welsh's Bakery r642 Walnut
LeCount Saml N (Martha J) tchr CSC h1533 Citrus av
Ledford Harry B (Eva E) h969 Virginia
Ledford Imajean clk E E Hunsucker r969 Virginia
Ledford Mary E (wid Richd) h993 Virginia
Lee Chas O (Harriet) (Lee Cleaners) h964 Humboldt av

LEE CLEANERS (C O Lee) Expert Work Guaranteed, Modern Methods, Up To Date Equipment, 197 E 4th, Tel 530

Lee Clyde E (Luretta) bartndr Mrs N M DeVall h1144 W 6th
Lee David A (Edna) oilwkr h1241 Arcadian av
Lee Donald K (Yvonne D) rancher h852 E 7th
Lee E Don (Nadine) h1107 Chestnut
Lee Edw D (Leona) lab h996 E 16th
Lee Elmer F (Josie A) h1366 E 10th
Lee Emma F h766 Cleveland av
Lee Floyd A (Annie B) chainmn DMCo h908 Aspen
Lee Geo B clk Jacob Feingold r rt 4 bx 520
Lee Hector H (Ina H) tchr CSC h417 Orient
Lee Hillard M (Elva) spotter Lee Cleaners h643 W 6th
Lee Jack D tchr Pub Sch
Lee Jas C (Mary A) cook h910 Aspen
Lee Jas R (Loretta I) slsmn T W Masters h1350 Arcadian av
Lee Jimmie M h188 Daisy la
Lee Mable r426 Bway
Lee Maxwell R osteo phys 263 E 8th h869 E 7th
Lee Milton H (Laura) lab DMCo r Durham
Lee Ornan W (Helen) carp h980 E 16th
Lee Park (Mae) (Royal Food Center) h569 E 18th

LEE PHARMACY THE (M C Pine and G W Stebbins Props) Drugs, Toilet Articles, Etc, Odd Fellows Bldg, 246 Broadway at 3d, Tels 9 and 10 (For further information see page 30 Buyers' Guide)

BUTTE PUMP & MOTOR WORKS

ELECTRICAL CONTRACTORS

STOVES, REFRIGERATORS AND APPLIANCES

BYRON JACKSON PUMPS — BERKELEY PRESSURE SYSTEMS

844 Broadway Tels. Day 257; Night 2595-M CHICO

CHICO SECRETARIAL SERVICE

DIRECT MAIL ADVERTISING — MAILING LISTS

MIMEOGRAPHING — TELEPHONE ANSWERING SERVICE

121 Broadway Tel. 2618 CHICO

Lee Phillip W farmer h802 W 4th av
Lee Saml M (Jenny) herbs 740 Flume h802 W 4th av
Lee Thos r1530 Oleander av
Lee Wm H h993 Cleveland av
Lee Wm H carp h758 Cleveland av
Lee Wm T (Mary R) firemn CFD h918 Ivy
Lee Willis N (Mary F) city editor Enterprise Pub Co h333 W 11th
Leeds Elsie A Mrs h526 W 9th
Leeds Ernest E (Lila J) h1705 Arcadian av
Leeds Geo A (Florence L) auto uphol 186 E 9th h1152 Humboldt av
Leeds Kenneth R with BofA r1725 Mangrove av
Leeper Wm S (Mary R) mgr Chas C Meek Lbr Co h657 Humboldt av
Leeson Wm C (Cathryn E) clk PG&ECo h556 E 4th
Leewright Dyall drftsmn r426 Bway
Lehman Willa C Mrs clk Karl's Kustom Made Shoes h1244 Chestnut
Lehrman Francis V (Loraine) electn h1080 E 8th
Leininger Building 333 Main
Leister Donald r North Hall
Leitch Connie L sten Genl Adj Bureau r168 E 8th av
Leitch Esther M Mrs bkpr E V Allgeier r168 E 8th av
Leitch Louis J (Esther M) slsmn J E Gerhardt Co h168 E 8th
Lemcke Martin (Barbara) mgr Haydn's Furniture Co r Durham
Lemert J R Rev (Caroline) pastor St John's Espicopal Ch h230 Salem
Lemm Ernest jr (Jenny) (Cooky's Pipe Shop) r Durham
Lemoigne Wm (Leone M) mech h1420 Mulberry
Lent Irma Mrs clk M Oser & Co r730 W 4th
Lent Wm (Irma) h730 W 4th
Leon Fidelio (Leonora) wldr h2295 Laurel
Leon Tony R (Sue) chainmn DMCo rd rt 1 bx 45
Leonard C H tchr Pub Sch r rt 1 bx 415
Leonard John F photog J M Wright r426 Bway
Leonard Maude M (wid Richd) r1521 Chestnut
Leonard Peter (Dolores) lab h1379 E 9th
Leonard Raymond A (Barbara) lawyer 304 Bway r Oroville
Lerch Donald (Malvina) h1443 Warren
Leroy Chas A (Grace A) h280 E 1st av
Lester Chas L (Isaphine) carp h330 W 14th
Lester Saml D (Jessie) h1128 W 3d
Lester Violet C clk DMCo r324 W 3d
Lestingue Ernest mech Lapham Motors r321 W 5th

HAMILTON—RILEY

FUNERAL HOME

Since 1916 Continuously Serving The Community

1454 Montgomery St. MR. AND MRS. B. R. OLIVER Tel. 21 Oroville, Calif.

M. VOLPATO & CO.

CHRYSLER-PLYMOUTH MOTOR CARS

COMPLETE AUTOMOTIVE SERVICE

902-914 Oroville Ave. Tel. 805 Chico

TUCKER BAKER
SALES and SERVICE
MILLIGAN MOTOR CO.
OFFICIAL BRAKE and HEADLIGHT STATION
1405 Park Ave. Phone 2638 CHICO

CHICO MEDICAL CLINIC
C. C. LANDIS, M.D.
G. E. BLACKWELDER, M.D.
M. C. HORNING, M.D.
F. S. LANDIS, D.D.S.
MEDICINE — SURGERY — DENTISTRY
X-RAY AND LABORATORY
— PHONES 612 AND 613 —
180 E. 8th Avenue and Esplanade
CHICO, CALIFORNIA

Leutke Lucille I (wid F W) h1604 Mangrove av
Levada Robt r South Hall
Leverenz Paul F (Lydia H) farm power advisor PG&ECo h432 W 1st av

LEVIS ALVIN G (Thelma M) Floors Installed, Laying, Sanding, Finishing, Rio Linda Av, Route 1 Box 252, Days Tel 69; Evenings Tel 1590-W (For further information see page 34 Buyers' Guide)

Levis Thelma M Mrs receptionist Chico Medical Clinic r rt 1 bx 252

LEVY A & J ZENTNER CO, F A Corliss Mgr, Wholesale Fruit and Produce, 941 W 1st cor Cedar, Tel 1100 (For further information see page 53 Buyers' Guide)

Lew David r260 E 3d
Lew Geo r260 E 3d
Lew Moon r260 E 3d
Lew Paul r260 E 3d
Lewis Albt L (Edith F) emp PT&TCo h854 Virginia
Lewis Calvin (Ada) linoleum lyr Richardson Furn Co
Lewis Clara D (wid B M) r476 E 1st av
Lewis Donald M clk r576 E 8th
Lewis Estelle S (Lewis Venetian Blind Co) r601 Arbutus
Lewis Eug C (Mae) clk J V MacKinnon h1116 Arbutus
Lewis Fred (Miriam) h1808 Mangrove av
Lewis Geo E emp PT&TCo r Oaklawn av
Lewis Harold L Rev (Faye) pastor Church of the Nazarene h1228 Chestnut
Lewis Harry F (La Verne) h870 Wisconsin
Lewis Hayden G (Mary L) gro 1102 Mangrove av h1115 Sunset av
Lewis Hildred M (wid E L) clk F W Woolworth Co h480 E 8th av
Lewis Jas A reporter Enterprise Pub Co r545 W 2d
Lewis Mabel I Mrs h530½ W 6th
Lewis Ralph A (Stella) (Lewis Venetian Blind Co) h601 Arbutus
Lewis Richd h512 W 3d
Lewis Roy C (Clara E) clk O F Jarvis r337 W 1st av
Lewis Saml clk h324 W Mansion av
Lewis Saml G (Neta I) (Richardson Furniture Co) h645 Chestnut
Lewis Stanley E (Bobbie) hod carrier Insulating Block Co h350 Olive

LEWIS VENETIAN BLIND CO (Ralph A and Estelle S Lewis) Manufacturers, 628 Main, PO Box 1010, Tel 1514-W

CONSUMERS FUEL & STORAGE CO.
OIL BURNING EQUIPMENT
FUEL, DIESEL AND STOVE OIL
500 Orange St. Cor. 5th Tel. 880-W CHICO

214 Broadway Chico Tel. 294
bathen-quinn
STATIONERS OFFICE OUTFITTERS
1334 Yuba St. Redding Tel. 2447

Lewwe Ernest F emp Union Ice Co r rt 3 bx 397
Libbee Ertie E (Virginia L) dr Bowman's Beverage h1924 Mars way
Libbee Gladness (wid M J) nurse aide Enloe Hosp r1408 Citrus av
Libe Jos P (Olive) mech h360 E 7th av
Lickstiner Casper (Teresa) h482 E 6th av
Lierman Emma (wid John) h736 Hickory
Light Hermie M (wid J A) h771 E 7th
Lighter Bruce C eng Norlie Constr Co r rt 2 bx 508
Lighter Howard R (Mary A) dr h436 Oak
Lightfoot Wm (Lottie) h382½ E 9th
Ligon Lewis P car inspr SPCo h345 W 11th
Ligon Maggie B Mrs slswn Jones' Tiny Tot Shop r345 W 11th
Lileker Elbert W (Martha M) slswn h641 Walnut
Lillard Clair slsmn h832 W 1st
Lilygren Percy A (Dorothy) dr h764 E 19th
Lima Jos G (Marie G) dairywkr h970 Ohio
Lindeman Barry r South Hall
Linden School Mrs T A M O'Neill prin 1163 E 7th
Lindgren Clarence N (Mary A) h1198 E 10th
Lindquist Alfd E (Kathleen) elev opr h743 Walnut
Lindsay Lilly B (wid W E) h64 Mill
Lindsay Raymond I lbr hndlr DMCo r64 Mill
Lindsey Howard H radios 164 E 3d r821 Arbutus
Lindstrom Claudia M Mrs h163 E Frances Willard av
Lindstrom Clayton C mgr Superior Beverage Co r651 Earl av
Linebarger Wm h rear 1090 Humboldt av
Linn Albt P rancher r846 Alder
Linn Wilbert R emp PT&TCo
Linquist Winifred librn CSC h781 Sierra View way
Linse Jerome C USAF r196 E 12th
Linsley Joyce r426 Bway
Linsley Sylvia Mrs wtr r426 Bway
Linsmeyer Leonard B (Dorothy D) pntr Bud Jones Auto Serv h978 Salem
Lions Club meets Hotel Oaks
Lipp Geo E slsmn Bathen-Quinn r1561 Arcadian av
Lissaway John (Lucille) lab h1496 E 10th
Lister Donald O (Enid) r1705 Arcadian av
Liston Duncan E r320 Legion av
Liston Emory E (Dorothy D) h320 Legion av
Litch Jack M (Pearl) lndy 117 W 7th h726 Normal av
Litinsky Jos (Rosie) h248 W 21st
Little Graydon M (Ruth T) mtctr Chico Meat Co h628 W 2d
Little Harold N motor winder Peterson Elec Co r1406 Normal

SPEEDOMETER ELECTRIC CO.
AUTOMOTIVE ELECTRICIANS
STARTING - LIGHTING - IGNITION - BRAKE SERVICE
121 W. 6th St. Tel. 2686 CHICO

RODARMEL PLUMBING
PLUMBING AND HEATING CONTRACTORS
REPAIR SERVICE
298 E. First St. Tel. 1640 CHICO

CHICO LUMBER CO.

QUALITY BUILDING MATERIALS

HARDWARE — PAINT — PLUMBING AND ELECTRICAL SUPPLIES

Highway 99 E. (North) Tel. 2957 CHICO

Butte County Title Co.—Oroville

TITLE INSURANCE AND ESCROWS Tel. 38

1427 Huntoon St.

Little Leta (wid Howard) h1406 Normal av
Little Margery A drsmkr 1406 Normal av
Little Richd h1116 W 1st
Live Oak Camp Royal Neighbors of America 316 W 2d
Lively Wm I (Ella) mech County Road Dept h198 E 10th av
Livingston Bert (Sue) tree surg h1855 Laburnum av
Livingston Dollie E (wid Wm) h928 Hazel
Livingston Donna R r124 W Frances Willard av
Livingston Eliz (wid Peter) r190 E Sacramento av
Livingston Sid (Florence) men's furgs 218 Main h124 W Frances Willard av
Livingston Wm H r1518 Bway
Lloyd Gertrude M (wid J S) h969 Humboldt av
Lloyd Wm mtcemn M Oser & Co r515 W 2d
Lobdell Betty M clk Lobdell Bros

LOBDELL BROS (J S, J H and G H) Cleaners and Dyers, Office and Plant 1000 Main, Tel 303 (For further information see page 28 Buyers' Guide and back bone)

Lobdell Eugenie Mrs h1421 Locust

SANFORD FUNERAL HOME

C. H. SANFORD

Dependable and Courteous Service

1175 Robinson St. Tel. 600 OROVILLE

LOBDELL GEO H (Johannah E) (Lobdell Bros) h753 E 9th, Tel 1879-W

LOBDELL JAS S (Betty M) (Lobdell Bros) h325 W 3d Av, Tel 1380-W

LOBDELL JOHN H (Yvonne) (Lobdell Bros) h1812 Arbutus, Tel 1380-R

Lobdell Lemuel H (Ruth) supt Lobdell Bros r Liberty la
Locey Alex C (Corliss) mech AL&JZCo h115 W 14th
Locey Geo G (Noreen E) clk Safeway h1292 Normal
Lacey Gordon B dr h1910 Salem
Locey Leslie V (Anna M) slsmn Welsh's Bakery h724 W 2d av
Locey Norma M (wid A H) r1910 Salem
Locey Wm J r115 W 14th
Locke Dorothy receptionist KHSL Broadcasting Sta r313 W 2d
Locke Edith L Mrs h1045 W 5th
Lockerman June A r1604 Oleander av

DWIGHT "Easy Pay" CARMACK

APPLIANCES

MAYTAG SALES - PARTS - SERVICE

132 Broadway Tel. 564 CHICO

Golden Empire College of Commerce

Specialists in Business Education *Approved for G. I. Training*

W. H. HOWLAND
SHERWOOD HOWLAND 330 Flume Street Phone 69 CHICO

Lockerman Tyson W (Doris) sub sta opr PG&ECo h1604 Oleander av
Lockhart Arnold (Mildred) mech Lapham Motors r Paradise
Lockhart Stanley C (Dessie) mech Lapham Motors r rt 4 bx 443a
Lockhart Terrence P (Kathleen) bkpr Richardson Furn Co h422 W 4th
Lodge Wm J prin College Elementary Sch h455 E 3d
Loehwing Jeanne B Mrs clk Court h454 E 3d
Lofgren Arvid J (Goodrum) chiropractor 341 Main R306 r Richvale
Lofgren Norman L (Rose) tchr CSC h1315 Sunset av
Lofgren Sidney (Mary A) farmer h1014 Arbutus
Loflin Hazel W sorter CNCo r rt 2 bx 611
Loflin Jos C r915 W 4th av
Loflin Maurice H dr Seven-Up Bottling Co r rt 2 bx 611
Loftstrand Karl r North Hall
Loftstrand Richd r North Hall
Loftin Ada L (wid E D) h1267 E 10th
Logan Edwin S (Ruth) with Myer Zittin r142 Hazel
Logan Helen E Mrs clk F W Woolworth Co r Durham
Logan Lillian D clk Travelers Hotel
Login Edwin (Ruth) h142 Hazel
Lomax Helen Mrs r1024 Palm av
Long Annabelle wtr r end of Virginia
Long Clifford E (Laura C) lab DMCo h207 Walnut
Long Donald E (Marie H) jan Pub Sch h519 Normal av
Long Earl G (Viola B) h1017 Aspen
Long Fred M (Edith M) (Cliff House) h end of Virginia
Long Gladys M r end of Virginia
Long Harold V cook Cliff House r end of Virginia
Long Henry C mech Chico Motors r Los Molinos

LONG IRVING (Hazel) General Insurance, Real Estate, 1218 Esplanade, Tel 2326, h175 E 5th Av, Tel 1843-RX (For further information see page 43 Buyers' Guide and back cover)

Long Iva Mrs cook Roy Miller r1022 Cherry
Long John E (Clara M) h1165 Esplanade
Long Kath R (wid G L) r550 E 22d
Long Lloyd G (Eleanor) slsmn Cook's Auto Serv h1829 Magnolia av
Long Mary B r1139 Chestnut
Long Mary E (wid C I) h124 Normal av
Long Morris R (Anne) emp PT&TCo h1012 E 1st av
Long O Eug r1139 Chestnut
Long O'Neill E (Frances F) h1139 Chestnut

WATTS MOTORS

SALES

•

SERVICE

•

COMPLETE AUTOMOTIVE SERVICE

•

GUARANTEED USED CARS

•

GENUINE NASH PARTS

1814 Park Ave. TEL. 2125-R CHICO

Lassen Pump & Motor Works

JOE NEVIS, JR.

JOHNSTON DEEP WELL TURBINE PUMPS AND PRESSURE SYSTEMS
ELECTRICAL and WELL DRILLING CONTRACTORS - SALES and SERVICE

W. 8th and Cherry Sts. Phone 1679 CHICO

CONNIE J. SMITH
We Specialize in Farms and Ranches
NOTARY PUBLIC
110 Salem St. Tels. 1804-J and 1188-J CHICO

Nichols Harry E (Jessie E) (The Nichols Hdw Co) h645 Arcadian av
Nichols Harry E jr (Sally G) rancher h602 Brice av
Nichols Lemuel F (Coleen M) h133 W 20th
Nichols Wm r177 E 4th av
Nicholson Norman E (Merna) constrwkr h1642 Esplanade
NICK'S SIGNAL STATION, (Dominick Squillace) Tires, Batteries, Washing, Polishing and Steaming, Signal Lubricating Products, 500 Main, Tel 940
Nickell Chas R (Laura A) h1605 Mulberry
NICKERSON IVAN E (Elizabeth A) (De Hart & Nickerson) h333½ W 9th, Tel 2372-J
Nicolson Alex (Mary) lab h1533 Arbutus
Nicolson Robt M h467 E 5th av
Nicolson Susie r467 E 5th av
Niebuhr Kermit E slsmn r1189 Bway
Nieland Howard R (Doris R) mech h492 E 6th
Nieland Raymond E with Riley's Insurance Agency r Paradise
Nield Wm A (Bernice) mech John Adams Chev Co h rear 168 E 3d av
Nielsen Cecil (Anne) h377 E 9th av
Nielsen Harel J (Adda) mech Lapham Motors h1727 Arcadian
Nielsen Jas S E (Anita) slsmn Chico Lbr Co h1740 Oleander
Nielsen Niels C (Anna) electn Wells Electric r377 E 9th av
Nielsen Otho Q (Lucille) taxi 425 Main h164 E 12th
Nielsen Valentina tchr Pub Sch r444 W 5th
Nielson Gloria D florist appr Mrs M A Dunwoody r Paradise
Niepoth Carolyn r280 E 4th av
Niepoth Fred C Helen) logger h280 E 4th av
Niepoth Wm r North Hall
Nile Jas r South Hall
Nisonger Frank D emp PT&TCo
Nisson Geo J (Codie K) ofc mgr M Volpato & Co h1456 Arcadian av
Nix John (Iva) dr h1524 Boucher av
Nixon A Burgess (C Louise) estimator PG&ECo h1082 E 7th
Nixon Danl A atdt Standard Sta r259 E 1st av
Nixon Evelyn M r1082 E 7th
Nixon Wm W (Lorraine M) tchr Pub Sch h1025 Oleander av av
Nock David F (Edythe G) sls mgr PG&ECo h1626 Mangrove
Nock Leila M sten r1626 Mangrove av
Noel Harry C (Marvel L) mech ST&ECo h611 Pomona av
Nofrey Chas E h1829 Bway

JENSEN'S
MORWEAR PAINT STORE
Distributors of MORWEAR PAINT PRODUCTS
PAINTING CONTRACTORS — PAPER HANGING
1958 Montgomery St. Tel. 1566-W OROVILLE

Brusie Funeral Home
PERCY GERHOLDT — WARREN BRUSIE — JACK GILLUM
CORONERS OFFICE
Broadway at Seventh Telephone 104 CHICO

Nolan Barbara C Mrs clk Metropolitan Life Ins Co r202 W Sacramento av
Nolan Jas A (Elaine) ripsaw opr DMCo h832 Flume
Nolan Jas P (Barbara C) slsmn h202 W Sacramento av
Nolan Jas W (Charity R) h1110 Palm av
Noll Pauline Mrs soc wkr Dept of Social Welfare r528 W 3d
Noll Ralph R (Pauline) lab DMCo h528 W 3d
Nolta Loyal G (Edna B) mech h1034 W 3d
Nolta Walter R (Dorothy L) h1063 Poplar
Noonan Building 304 Bway
Noordhoff Cornelius (Bertha C) asmblr DMCo h440 W 4th
Nopel Agnes B (wid J H) h1230 Esplanade
Nopel John H (Pheleita) prin Hooker Oak Sch h517 W 1st av
Nordstrom Hugo B acct 288 E 7th
Norgren John (Ida J) h909 Orient
Norgren Lee E (Mary J) dist mgr The Equitable Life Assurance Society of the U S h1606 Sunset av
Nork Wm L (Edith L) teller ACN Bank r Hamilton City
Norlie Construction Co R M Norlie pres bldg contrs 215 W 2d
Norlie Olaf E (Emma) h1336 Chestnut
Norlie Robt M (Josephine) pres Norlie Construction Co r rt4 bx 594
Norlie Roger J clk Superior Finance Co r1336 Chestnut
Normal Apartments (Mrs Mae Blondin Mrs J C Broyles) 545 W 2d
Normoyle Van (Alice M) restr E 4th at Main h899 Warner
Norris Curtis O (Frances L) h265 E 5th av
Norris Edw P survey aide USBR r427½ Salem
Norris Flora E clk PG&ECo h1374 E 8th
Norris Flora E L (wid J W) r1374 E 8th
Norris Harold L (Dora E) h1374 E 8th
North Valley Tractor & Equipment Co J R Wiest pres H E Wiest v-pres WF Glabe sec 2450 Park av
Northcutt A Wayne r272 E 6th
Northcutt Alton F (Alice B) mtctr h272 E 6th
NORTHERN STAR MILLS (R A Harelson) Feeds, Hay, Grain Bags, Twine, Sprays and Fertilizers, Office and Mill 435 W 16th cor Chestnut, Tel 181, Store 510 Esplanade, Tel 450, Durham Warehouse and Store, 99 E Highway, Tel 15-W-11 (For further information see page 33 Buyers' Guide, front cover and left top lines)
Northrop Kay clk Cook's Prescription Pharmacy r126 W 2d av
Northrop Russell A (Vera A) police CPD h126 W 2d av
Norton Barbara L wtr W K Miller r194 E 6th
Norton Lena (wid G H) h1238 Ivy

COOK'S AUTO SERVICE
HUDSON SALES and SERVICE
HEAVY DUTY WRECKER SERVICE PAINTING
600-24 Broadway Tel. 3067 CHICO

HOTEL OAKS
COFFEE SHOP — COCKTAIL LOUNGE
2nd St. Cor. Salem, Chico Tel. 800
Air Conditioned Throughout
One of Northern California's Better Hotels
Good Food at Moderate Prices

PRINTERS—LITHOGRAPHERS
DESIGNERS AND PRODUCERS OF MODERN PRINTING
166 E. Third St. Tel. 2510 CHICO
Greens

NOTLEY GORDON C (Alberta) (Notley's) r Route 2, Box 400, Tel 1863
NOTLEY'S (G C Notley) Automobile and Furniture Upholstering, Luggage and Leather Goods, 820 Broadway, Tel 191 (For further information see page 62 Buyers' Guide)
Notre Dame School Hazel cor 4th
Nottelmann Frances U (wid Fred) h541 Normal av
Nottelmann Fredk H (Eliz) rancher h690 E 7th av
Novak Paul A h796 E 5th
Nowdesha Donald E lab DMCo
Nuckolls Floyd M (Maxine) parts mgr ST&ECo h1352 Chestnut
Nugent Frank S emp PT&TCo
Nugent John B emp PT&TCo r Shasta
Nuner Marie (wid C G) r1627 Arbutus
Nuner Pollard W (Hollis E) h1670 E 8th
Nuner Preston M h1627 Arbutus
Nunes Frank A emp DMCo h1041 Cherry
Nunes Richd E (Inez) tchr Pub Sch h386 E 8th av
Nunes Wm (Velma L) dr h1748 Elm
Nunneley Gean M Rev (Esther) pastor First Church of God h567 E 16th
Nurse Forrest C (Lucille E) h742 Cedar
Nuttall Willis R servmn MW&Co r Oroville
Nye Allan A emp PT&TCo
Nystrom John r North Hall
Oakdale School Mrs Gladys Worsley prin 1025 S Bway
Oakes Josephine B (wid Jas) r234 W 14th
Oakry Lush (Glytha) h1228 Guill
OAKS HOTEL, Frank Steffens Mgr, 313 W 2d, cor Salem, Tel 800 (For further information see page 41 Buyers' Guide and left top lines)
Oaks Louis M (Hilda) slsmn h1260 E 8th
Ober Blyth H h1750 Sunset av
Obermiller Evelyn D emp PT&TCo r rt 1 bx 499
Oberst Mary L r2075 Mangrove av
Oberst Otto C (Helen M) tchr Pub Sch h2075 Mangrove av
Obert Harry E USA r1163 E 9th
Obert Henry F h1163 E 9th
O'Brien C Patk bkpr Hill's Int Furnishings r693 E 1st av
O'Brien Florence J h321 Normal av
O'Brien Harriet L h545 W 2d
Occidental Life Insurance Co of Cal H E Oliphant mgr 134 Bway
Ochs Columbus C (Eliz A) h1132 Hobart

FRANK WILSON PAINT and WALLPAPER STORE
Kyanize Self-Smoothing PAINTS VARNISHES ENAMELS
817 MAIN ST. PHONE 849-W CHICO

L. B. "Tiny" MESSERSMITH
CHICO'S MOST AGGRESSIVE REALTOR
1823 Esplanade Vecino Theatre Building Tel. 1889

HUDDLESTON FUNERAL CHAPEL
REGISTERED NURSE IN ATTENDANCE — THE H. C. BICKNELL FUNERAL HOME —
SUCCESSORS TO
341 West Third Street Telephone 24 CHICO

O'Connell Jas (Frieda) h1143 Oleander av
O'Connell Maurice J (Helen V) clk Bob Pitts h544 W 6th
O'Connell Wm F (Jean) formn CNCo h1143 Oleander av
O'Connor Vallie J lndywkr Chico Lndy r731 W 9th
O'Day Alfd W (Evelyn) dry kiln opr Irrig Constr Co h1919 Mars way
Odd Fellows Hall 244 Bway
Odegard Jos E (Eva M) (Senator Candy Shop) h248 W 3d av
O'Dell Danl C (Ruby E) h1641 Bway
O'Dell Geo B lndywkr Chico Lndy r Paradise
Odenbach Gordon (Mary J) dr h rear 490 E 3d av
Odenbach Mary J ofc sec Houghton Ins Agency r rear 490 E 3d av
Odneal Jesse A h1152 Humboldt av
Odom Dolores A r120 W 7th av
Odom Edw W (Mabel) boat bldr h120 W 7th av
Odom Edw W jr linemn r120 W 7th av
Odom Richd K r120 W 7th av
O'Donnell Donald (Bonnie) h1030 Palm av
O'Donnell Wm D (Jean) partsmn ST&ECo h912 Salem
Oehlerking Ernest H (Pauline) loader DMCo r rt 1 bx 731a
O'Farrell Junior R (Gladys I) dr h940 Alder
Offutt O Lee shop formn Interstate Steel Co r Durham
Ogden Lee L (Opal) clk Parker Hdw Store h1849½ Mulberry
O'Hair D F h854 E 5th
O'Hara Robt W eng h1025 Ivy
O'Hara Wm h1025 Ivy
Ohman John H (Fern) h630 Esplanade
Ohman Michl J (Matilda) h956 Humboldt av
Ohms Claire L r1546 Citrus av
Ohms Francis C (Mollie) USAF h1546 Citrus av
OIL-O-MATIC OIL BURNERS, Don Buckman Distributor, 838 Cherry, Tel 2738 (For further information see page C and back cover)
Oinonen Arnold O (Eliz) (Felion & Johnson) h1561 Arcardian
Oldemeyer M H (Ada) h629 W 1st
O'Leary Marjorie L tel opr Hotel Oaks r310 Olive
Oler Goldie M (wid Enos) h418 Cherry
Oliphant Howard E mgr Occidental Life Ins Co of Cal r Valombrosa av
Olive Products Co S J Tupper pres olive pkrs Railroad av
Oliveira Gay Mrs asst S E Mowatt r1524 Spruce av
Oliver Lew D (Marcella S) tchr CSC h1522 Arbutus av
Oliver Louella r307 Main
Oliver Virginia E sten USBR r rt 4 bx 130

OROVILLE PLUMBING & HEATING CO.
PLUMBING — HEATING — SHEET METAL CONTRACTORS
1662 Oak St. Tel. 1070 Oroville

Telephone
883
SEVEN-UP BOTTLING WORKS
(CHICO SODA WORKS) ERNEST BELLINGER, Prop. 1900 PARK AVE. CHICO
7-UP — SODA WATERS — WINE — BEER

M. OSER & CO.
*
"Northern California's Finest Women's Department Store"
*
3d & MAIN STS.
PHONE 177
*
CHICO

Olker Ida B (wid L P) h837 Wall
Olker Louis C (Antonia) phys 314 Salem h235 W 1st av
Ollar Harmon P (Edith) asst mgr Western Auto Supply Co
Olliver Mildred (wid A S) h718 Wall
Olliverson Frances A emp Enloe Hosp r2208 Laurel
Olliverson H Wm (Josephine J) carp h1261 E 9th
Olliverson Howard E (Frances A) gdnr Pub Sch h1806 Spruce
Olmstead Lois clk Metropolitan Life Ins Co r Durham
Olney Ivan E (Fannie) USA h1406 Palm av
Olsen E Jos h507f Legion av
Olsen Hans (Verda) shtmtlwkr O W Ramstead h ft of Elmer
Olsen Laurence R carp Modern Bldg Co r1135 Chestnut
Olsen Leontine L Mrs h1129 Chestnut
Olsen Nels Rev (Anna K) h181 E 11th
Olsen Nelson A (Eula) h668 E 4th
Olsen Peter C printer Hurst & Yount r695 E 1st av
Olsen Raymond H (Vera) carp h Palmetto av cor Sheridan av
Olsen Shirley clk M Oser & Co r507 W Legion av
Olsen Verda L emp Hotel Oaks r rt 2 bx 760
Olsen Victor N carp r181 E 11th
Olson Alfd W (Minnie) ins 227 W 22d
Olson Arth gdnr CSC r1125 Ivy
Olson Bros Service Station (C H and W R) 506 Ivy
Olson Cyril H (Helen) (Olson Bros Service Station) h1258 Normal av
Olson Lyle R (Grace V) mason h747 W 4th av
Olson Marcus (Clara) h1838 Normal av
Olson Wayne R (Olson Bros Service Station) r rt 1 bx 249a
Olszewski Jos M (Gertrude) slsmn Singer Sewing Mach Co h363 E 1st av
Olwell Jas (Helen) h1121 Arcadian av
Olwell Richd J emp PT&TCo r630 Esplanade
O'Malley Patk (Esther) pntr r847 Main
O'Neal Mamie h1826 Palm av
O'Neill Bernard H (Thelma) tchr h839 W Rio Chico way
O'Neill Cecil H (Barbara M) supvr Kilpatric & Sons h1121 Normal av
O'Neill Cora C (wid Harry) h811 W 2d av
O'Neill Eliz Mrs h302 W Frances Willard av
O'Neill Elmer C (Norma) h281 E 1st av
O'Neill Harold V (Charlene) slsmn Chico Meat Co h1828 Mangrove av
O'Neill Jerry G r281 E 1st av
O'Neill Thelma A M Mrs prin Linden Sch r839 W Rio Chico way

BUD JONES
AUTO SERVICE
PACKARD MOTOR CARS — WILLYS JEEP
119 Main St. Phones 602 and 603 CHICO

BRADY'S TRANSFER & STORAGE
LOCAL AND LONG DISTANCE MOVING
707 Wall St. Tel. 593 Chico, Calif.

O'Neill Walter J (Edith) rancher h362 E Sacramento av
Opdyke Hazel L priv sec ST&ECo r rt 1 bx 510a
Opdyke Wm T (Matie) h278 E 9th av
Orberg Geo G County Veteran's Service Ofcr h1017 Arcadian
Orcutt Stanley (Opal) slsmn h1165 Esplanade
Orendorff Abbie (wid J H) h1643 Locust
Orendorff John E (Erma) surv PG&ECo r Holly and Linco rt 1 bx 503b
Orendorff Norvell slsmn r1034 Salem
Orendorff Vivian B (Gertrude) h1120 Laburnum av
Orin Benny emp PT&TCo
Orput Raymond E (Jacqueline) mech John Adams Chev Co r Paradise
Orr Gordon S (Ruth) constr wkr h1823 Palm av
Orrell John B (Gertrude) mgr Cal State Auto Assn h308 W Frances Willard av
Orrell Tamer Mrs r699 E 15th
Orrick Ray W (Faye A) dep dairy inspr Butte County h548 W 4th av
Orrick Vincent O (Noma) dr Genl Pet Corp h429 W 1st av
Orriss Harry G (Virginia S) shtmtlwkr McClelland Sheet-metal Wks h214 W 5th av
Orwig Morgan r North Hall
Osborn Harriet C (wid L B) sporting gds 120 Bway r rear 216 W Frances Willard av
Osborn Hilton M (Leona) h1200 Mangrove av
Osborn Jos A (Sharon) ftr PG&ECo r632 Pine
Osborn Lester B jr (Lavoyle M) agt Metropolitan Life Ins Co h rear 216 W Frances Willard av
Osborn Lola L tchr CSC h290 E Washn av
Osborn Lowell A (Ruby) lbrwkr h903 Sarah av
Osborn Mary M (wid Jos) h632 Pine
Osborn Nettie Mrs r124 Normal av
Osborn Robt F r290 E Washn av
Osborne Pauline Mrs bkpr Cal-Butte Tractor Co r122 W 14th
Osborne Thornton E (Pauline) mgr Cal-Butte Tractor Co h122 W 14th
OSER M & CO (W L Oser and Aimie A Traver) Department Store, 240-244 Main, Tel 177 (For further information see page 30 Buyers' Guide and left side lines)
OSER WM L (Florence) (M Oser & Co) h1100 Esplanade
Ossenbriggen Mathias (Amanda) h1602 Laburnum av
OSTENBERG E ROSE MRS, General Insurance, 1532 Park Av, Tel 634, r1132 Arbutus Av, Tel 2243-J

BOWEN & CASAMAJOR
HARDWARE — PLUMBING
PAINTS — SPORTING GOODS — ELECTRICAL SUPPLIES
TOOLS — HOMEWARES
176 - 180 E. Third St. Tel. 1894-J CHICO

WISER INSURANCE AGENCY
COMPLETE INSURANCE
134 Main St. Tel. 1334 CHICO

BIDWELL MOTOR CO.
PONTIAC — CADILLAC — GMC TRUCKS
SALES AND SERVICE
E. Second and Wall Sts. Phones 1015 and 1016 CHICO
BOB PEASE, Pres.

OSTENBERG MAX W (E Rose) Real Estate, 1532 Park Av, Tel 634, h1132 Arbutus Av, Tel 2243-J
Osterhaug Dorothy Mrs paints 113 W 2d r1112 Sunset av
Osterhaug John O (Dorothy) mgr Mrs Dorothy Osterhaug h1112 Sunset av
Osterman Edw J (Edna E) pntr John Adams Chev Co h420 W 11th
Ostrander Dale R (Velma) plmbr 1609 Sherman av
Ostrander Doy R r1609 Sherman av
Ostrom H D h702 W 3d
Ostrom Homer h228 W 12th av
O'Toole Wm Rev pastor St John The Baptist Catholic Ch h416 Chestnut
Otten Thos W (Faye L) dr C L Schwein h364 E 9th
Ottmer Wm C (Grace) h954 Chestnut
Otwell Josie L tchr CSC r421 W 3d
Overton Kenneth E r1074 E 8th
Overton Larry (Susie H) (Chico Vecino Liquor Store) r rt 4 bx 655
Overton Maggie J (wid Roy) h1908 Mars way
Overton Patricia (wid Ronald) r315 Flume
Overton Robt B (Cleo H) emp PT&TCo h1260 N Cedar
Overton Saml D (Mamie) h1407 Laburnum av
Owen Fern Mrs h127 Ivy
Owen Kathleen M Mrs h729 W 2d
Owen Wilfred W (Inez C) used cars 725 Bway h723 W 4th
Owens John E (Ruth I) repair shop 951 Humboldt av h953 do
Owens Reverda E barber W C Fenn r1552 Cherry
Owens Richd D r1215 Chestnut
Owens Ronald (Domina) slsmn h872 E 1st av
Owens Sterling (Tennie B) shoe shiner E C Westlake h740 Ivy
Owens Tennie B Mrs beauty opr Park Beauty Shop r740 Ivy
Owings Irene Mrs tchr Pub Sch r Durham
Oxelson Nell tchr Pub Sch r rt 1 bx 711
PACIFIC GAS & ELECTRIC CO, W R Bowler Mgr, 301 Main, Tel 877 From 8 A M to 5 P M, Tel 134 From 5 P M to 8 A M and Sundays and Holidays
Pacific Gas & Electric Co plants 1040 W 1st and 845 W 2d
Pacific Greyhound Lines W S Ware agt 152 E 1st
Pacific Telephone & Telegraph Co bus ofc 229 Salem coml dept 701 Bway whs 1095 Nelson
Packard Emma S (wid Issac) r1364 E 8th
Packard Francis M prsr Lobdell Bros

PARKER HARDWARE STORE
Gifts - Housewares - Sporting Goods - Plumbing Supplies
127 W. 3rd St. Tel. 195 CHICO

AIR CONDITIONED DINE AND DANCE
HAWAIIAN ROOM
CHICO'S EXOTIC COCKTAIL LOUNGE
FAMOUS CHINESE DINNERS
4th Street near Broadway Tel. 285 CHICO

PACKARD MOTOR CARS, Bud Jones Auto Service, Dealers, 119 Main, Tel 602 or 603
Packer Arth M (Clara B) slsmn h621 W 2d av
Padgett Pearl Mrs h568 Humboldt av
Padgett Peter W (Helen) h455 E 2d av
Padgett Walter F (Grace E) lab h1746 Spruce av
Pagan Geo C (Bertha) h620 W 4th av
Pagan John C r620 W 4th av
Page Ben mach opr h1324 Chestnut
Page C Bradley (H Kay) tchr CSC h1121 Steward av
Page Herbt V (Vera E) h287 E 4th
Pagendarm Herman P (Thora) h483 E Sacramento av
Pahl Harry E (Rachel N) slsmn h1087 Woodland av
Painters and Decorators Local No 1084 210 W 6th
Paita Jos r North Hall
Palatese Shirley Mrs wtr h217½ Flume
Palios Christine h630 Esplanade
Palma Geo F (Minnie) dist plant supt PT&TCo h751 Arbutus
Palmer Annie L (wid J H) r1105 W 5th
Palmer Donna maid 314 Legion av
Palmer Earl F chainmn DMCo r rt 4 bx 608d
Palmer Gerald asmblr C R Fanno r Hamilton City
Palmer Gilbert W (Lillie M) carp h1010 Cleveland av
Palmer Grace (wid C C) r256 E 18th
Palmer Jesse h942 Pine
Palmer Larry dr r953 Chestnut
Palmer Marion A dr h256 E 18th
Palmer Ottis C emp PT&TCo
Palmer Robt J USA r1242 Oleander av
Palmiter Eliz Mrs r1435 Normal av
Palmiter Ida Mrs clk PG&ECo r1427 Normal av
Palmiter Leo H (Ida) lab DMCo h1427 Normal av
Pannell Edw L (Gladys L) cbtmkr C T Mecum h352 E 8th
Pannell Gladys L Mrs beauty shop 708 W 5th r352 E 8th av
Pannell Jas L (Anita L) barber J A Walker h1467 Humboldt
Pantalone Mickey T (Lila) mach hlpr SN Ry h929 W 4th av
Panting Wm E sawyer r656 E 20th
Pappas Geo (Lavita L) estimator PG&ECo h1240 Warner
Paradeis Darliene dental asst Dr H S Behring r83 Mill
Paradeis Leo J (Martha J) carp h83 Mill
Parell Geo cook Van Normoyle r340 Main
Paris Angelo r North Hall
PARK AVE MOTEL (Mr and Mrs Paul W Gates) Inside The City Limits, W 19th and Park Av, Tel 2149-W

WHO SELLS IT?
Is answered in the
CLASSIFED BUSINESS LISTS
in this Directory. Consult them.

S. E. Shapiro
REAL ESTATE — BUSINESS OPPORTUNITIES
117 Broadway Tel. 2605 CHICO

PARK BEAUTY SHOP (Myrtle Henthorn) Distinctive Cold Permanents and Individual Hair Styling, Complete Beauty Service, 343 Broadway, Tel 372
Park Dorothy N Mrs receptionist H L Harwood r341 W 1st av
Park Hotel C C Creech mgr 340 Main
Park Mary M Mrs nurse Chico Medical Clinic h341 W 1st av
Park Robt C (Dorothy N) baker Welsh's Bakery h343 W 1st av
Park View Apartments (Mrs A M Gibson) 779 E 5th
Parker Anthony (Lula M) h441 Salem
Parker Bobby J sorter CNCo r rt 3 bx 339
Parker C Bruce (Gerna M) clk h761 E 6th
Parker Dale (Rada) h1942 Arcadian av
Parker Delbert (Dorothy) clk VCP&PCo h1504 Arbutus
Parker Doan R (Georgia J) h507d Legion av
Parker Dorothy Mrs nurse aide Enloe Hosp r1500 Arbutus
Parker Edea (wid Walter) r1451 E 8th
Parker Elaine r698 E 15th
Parker Fannie (wid F R) h1505 Spruce av
PARKER HARDWARE STORE (Margie E Parker) General Hardware, Guns, Ammunition, Plumbing, Sporting Goods, Household Goods, Refrigeration, Electrical Appliances, Paints, Oils, Etc, 127 W 3d, Tel 195 (For further information see page 40 Buyers' Guide and left bottom lines)
Parker Harold V (Theodora) plmbr Rodarmel Plmbg h907 Olive
Parker John A (Dora) h229 W 19th
PARKER MARGIE E MRS (Parker Hardware Store) h375 E 1st Av, Tel 1185-R
Parker Myrtle M Mrs slswn H G Hughes h644 Esplanade
Parker O Z h1910 Salem
Parker Roy (Evangeline) refrig repr 5810 Almond
Parker Steph h1451 E 8th
Parkhurst Lucille E (wid W N) bkpr W H Sheldon h1529 Oleander av
Parkinson Milton E (Mary) clk h1728 Park av
Parks Bruce (Geraldine H) dr VCP&PCo h1230 Stewart av
Parks Bruce F millwkr r604 Arbutus
Parks Geo (Dorothy) roofer Sierra Roofing & Insulation Co h925 Cedar
Parks Hannah (wid W W) r1519 Arbutus
Parks W Ray (Carol J) h1519 Arbutus
Parks Wm C (Helen E) h1230 Jackson
Parnell Francis X chainmn DMCo r1946 Palm av

VALLEY MUSIC SHOP
MUSIC EXCLUSIVE DEALERS FOR *RECORDS*
RCA VICTOR RADIOS AND PHONOGRAPHS
JANSSEN AND WINTER PIANOS
CONN AND PAN-AMERICAN BAND INSTRUMENTS
233 Broadway, Chico - Tel. 943 2044 Montgomery St., Oroville - Tel. 338

De HART & NICKERSON
BODY AND FENDER REPAIRS — PAINTING
AUTO ACCESSORIES
745 Broadway Tel. 1760-R CHICO

Parrett Clyde E (Lillian M) glazier M E Wakefield h535 Orient
Parrish Ernest L (Ann) h1625 Oleander av
Parrish J O (Mildred) sls mgr Diamond Match Co r Sacramento at Nord
Parsons Velma Mrs asst Chico Public Library
Parton Walter H (Daisy) lab DMCo r rt 4 bx 39
Pasinetti Jos J (Anna A) dental techn h743 Walnut
Patch Edw R (Esther J) h755 E 5th
Patchen Danl lab r1467 Humboldt av
Patocka Adolph (Maude) mach BP&MW h462 E 1st av
Patocka Augusta (wid Jos) h959 E 8th
Patocka Chas (Florence M) h227 W 17th
Patocka Kath Mrs receptionist Dr O F Gainer
Patridge Chester A (Lucille) shoe repr 237 Main r rt 2 bx 249
Patten Jos E eng USBR h854 E 5th
Patten Vearl (Irma) whsmn Sherwin-Williams Paint Co h605 W 6th
Patterson Albt (Pauline W) farmer hW Dayton rd nr Poppy
Patterson Bert A (Myrtle E) in chg State Dept of Motor Vehicles h1372 Davis
Patterson Carl sta atdt Ekonomy Korner
Patterson Chas R h1506 Mulberry
Patterson Earl A sta atdt C H Debler r rt 1 bx 744
Patterson Geo A r1359 E 9th
Patterson Geo M (Ethel P) lab Modern Bldg Co h419 W 6th
Patterson Gordon L (Doris L) pump instlr BP&MW h571 E 7th
Patterson Jesse D (Edna A) h556 Humboldt av
Patterson John L lab h1363 E 9th
Patterson Kenneth P (Faye D) troublemn PG&ECo h1528 Warner
Patterson Lester (Esther) slsmn h1339 Magnolia av
Patterson Marjorie A r1372 Davis
Patterson Mary H (wid J F) h1359 E 9th
Patton Ludington (Ursula) h335 W 8th av
Patty Frank L (Margt H) h856 Vallombrosa av
PATTY TYPEWRITER SHOP (Al Topaz) Office Equipment, Machines, Supplies, 126 W 3d, Tels 295 and 2414 (For further information see page 50 Buyers' Guide and right side lines)
Paullin Fred (Norma) h2115 Laurel
Paullock Walter N (Nellie) with B of A h Pomona av cor Elmer
Paulo Flora sorter CNCo r rt 2 bx 415c

Haydn's **FURNITURE COMPANY**
COMPLETE HOME FURNISHINGS
2nd and Salem Sts. Tel. 2558 CHICO

MODERN BUSINESS MACHINES

OFFICE MACHINES AND EQUIPMENT

124 Main St. Tels. 458 and 459 CHICO

❀

Catalogs of Leaders in Their Lines

READ THE ADS IN THE

BUYERS' GUIDE

of this Book

They Are Small Catalogs in This Big Catalog of Your City

❀

Paulsen John C (Bertha C) h925 Chestnut
Paulsen Nahmen (Anna M) dr h478 E 6th
Paulson P A tchr Pub Sch r rt 2 bx 455
Pavcik John (Mary) h1242 W 4th
Payne Ann T Mrs r1528 Sunset av
Payne Clyde S h991 Wisconsin
Payne De Calvas (Mildred) milk tester h1733 Arcadian av
Payne Emma G (wid J T) h1012 Sycamore
PAYNE FURNACES, McClelland Sheet Metal Works Distributors, Highway 99 E, 1 Mile North, Tel 281-J
Payne Jack H (Marie) dr h1229 Locust
Paynter Kenneth G ranch wkr r1341 Mulberry
Payton Alvin J (Gloria) sta atdt N A Havel h1445 Esplanade
Payton Wm H (Ruth A) mach h1720 Salem
Pealatere Shirley J Mrs cook P G Wallace r217 Flume
Pearce Cloyd K dept hd DMCo r Durham
Pearl Alice M h1609 Esplanade
PEARL HAROLD L (Pearl) Fairbanks Morse and Pomona Pumps, 130 W 8th, Tel 76, h198 E Sacramento, Tel 1159-R
Pearl Jesse H (Olive H) h286 Humboldt av
Pearl Jessie A (wid G L) r198 E Sacramento av
Pearl Olive H Mrs clk Hotel Butte r286 Humboldt av
Pearl Robt E (Bonnie) brk lyr h173½ E 4th av
Pearsey Gentry (Ruth) lbrwkr h666 E 15th
Pearson Earl r1057 Hazel
Pearson Roy L (Grace) miller Northern Star Mills h1057 Hazel
PEASE B S "BOB" JR (Ruth W) (Bidwell Motor Co) h1687 Carol Av
Pease Bernard S (Florence K) with Bidwell Motor Co h432 W 6th av
Pease John K with Bidwell Motor Co r432 W 6th av
Peck Clara M (wid J A) h1532 Bway
Peck Clayton E gas sta 1072 Humboldt av r1532 Bway
Peck Geo W (Emma) h1143 W 1st
Peck Ralph E emp PT&TCo
Peck Ray lbrwkr h529 Ivy
Peck Robt K dr Pub Sch r Paradise
Peck Warren formn PG&ECo r Hooker Oak rt 1 bx 81b
Peck Wm E (Elmyra) cook Durwood's Coffee Shop r Travelers Hotel
Peckham Helen Mrs wtr h rear 168 E 3d av
Peckham Walter L (Thelma) h436b Warner
Pedersen Dolores clk r73 Mill
Pedersen John Q (Elsa) carp h259 E 1st av

BUTTE PUMP & MOTOR WORKS

ELECTRICAL CONTRACTORS

BYRON JACKSON PUMPS — BERKELEY PRESSURE SYSTEMS
STOVES, REFRIGERATORS AND APPLIANCES

844 Broadway Tels. Day 257; Night 2595-M CHICO

CHICO SECRETARIAL SERVICE

DIRECT MAIL ADVERTISING — MAILING LISTS
MIMEOGRAPHING — TELEPHONE ANSWERING SERVICE

121 Broadway Tel. 2618 CHICO

Pederson Bennie M (Anna M) carp h1926 Bway
Pederson Betty E slswn Betty's Dress Shop r1926 Bway
Pederson Marguerite M clk Ralph S Watkins Co r Paradise
Pederson Marian J priv sec CNCo r1926 Bway
Pederson Stanley I (Marian) carp h1926 Bway
Peets Joline sten NVT&ECo r327 Normal av
Pegden Wm M (Josephine) h722 Flume
Pehrson David N lab DMCo r Orland
Pehrson Earl R emp PT&TCo
Peirano Nina priv sec Chico High Sch r rt 3 bx 412
Peirson Ernest N (Hilda) jan h1814 Arcadian av
Peirson Ernest R r1814 Arcadian av
Peirson Glen H (Mary L) dr r1814 Arcadian av
Peirson L Wayne r1814 Arcadian av
Pelham Mary E (wid J A) h1397 E 10th
Peltz Fred r1139 Citrus av
Pember Geo W (Viola) h842 W 2d av
Pemberton Richd R (Eliz) tallymn DMCo h1361 E 8th
Pemberton Robt A (Eliz C) h381 E 8th
Pendleton Dorothy S clk J C Penney Co r770 Filbert av
Pendleton Lemoine R (Dorothy) shtmtlwkr h770 Filbert av
Penick Myrta V (wid Danl) h1745 Normal av
Penick Wm P r1745 Normal av
Penland Donald r South Hall
Penner Edwin W (Martha) clk PO h1449 Hobart
Penney J C Co W K Hendrix mgr dept store 135 Main
Pennock Arth M (Emily C) h617 Orient
Pentecostal Church of God Rev C O Maness pastor 270 E 14th
Pentecostal Rescue Mission 1276 Humboldt av
Pentico Clarence A (Roberta J) tchr Pub Sch h793 E 9th
Pentico Harold P (Helena I) ice cream mfr 500 Bway h1430 Palm av
Pentico Orville (Belle) lab h1238 Arcadian av
Peoples Ella L h984 Colorado
Pepperdine Anne M cook Hotel Oaks h1242 Oleander av
Perez Antonio Jose (Lois) h583 E 7th
Perez Blas r419 W 7th
Perez Dolores R (wid Anthony) h419 W 7th
Perez-Brown Jose (Lois) h583 E 7th
Perkins Arlin r South Hall
Perkins Edwin C (Bessie M) h206 W 1st av
Perkins Robt M (Peggy J) ofc mgr CNCo h1621 Citrus av
Perkiss Jas W (Mabel F) plmbr h1306 Oakdale
Perkiss John R lift opr DMCo r rt 2 bx 194
Pero Jestine A (Vivian M) sls mgr KHSL h294 E 3d av

HAMILTON—RILEY

FUNERAL HOME

Since 1916 Continuously Serving The Community

1454 Montgomery St. MR. AND MRS. B. R. OLIVER Tel. 21 Oroville, Calif.

M. VOLPATO & CO.

CHRYSLER-PLYMOUTH MOTOR CARS

COMPLETE AUTOMOTIVE SERVICE

902-914 Oroville Ave. Tel. 805 Chico

TRUEBAKER

MILLIGAN MOTOR CO.

OFFICIAL BRAKE and HEADLIGHT STATION

SALES and SERVICE 1405 Park Ave. Phone 2638 CHICO

Perry Billie Mrs clk J C Penney Co r1745½ Spruce av
Perry Clarence lab r420 Hazel
Perry Clyde J (Lula J) (Perry's Place) h Chico av nr E 23d
Perry Elvin E (Billie) emp PG&ECo r1745½ Spruce av
Perry Frances R compt opr DMCo
Perry Lester h742 W 4th
Perry Lloyd (Dora) (Perry's Place) r1600 Park av
Perry Oliver A (Elsie) plmbr h901 E 19th
Perry Oliver E (Capitola) lab h552 E 10th av
Perry Wm J (Janet) phys h1384 Bway
Perry's Place (Clyde and Lloyd Perry) liquor 1600 Park av
Pershall Albt M roofer r1156 Oakdale
Pershall Lloyd G (Gurdren) bottler Bowman's Beverages
Pershall Ralph H (Mary) slsmn h1156 Oakdale
Person Oakel Mrs h446 W Sacramento av
Persons Pamela A r1065 Citrus av
Persons Philip S (Helen H) farmer h1065 Citrus av
Peruey Olivia r1460 Palm av
Peter Arth (Emma) farmer h653 E 7th
Peter Harriet wtr Van Normoyle r655 E 4th
Peter Leonard E whsmn SPCo
Peter M Ella (wid Claude) h314 W 20th
Peter Mary nut sorter r655 E 4th
Peterman Lorraine R emp PT&TCo
Peters Audrey E (wid F M) smstrs h488 E 8th av
Peters Clay E (Annette) with BofA r Paradise
Peters Dixie D typist CNCo r488 E 8th av
Peters Ida E (wid Jas) h620 Ivy
Peters Jerome D (Georgiana) (Jerome D and Jerome D Peters jr) h152 E Frances Willard av
Peters Jerome D and Jerome D Jr, Lawyers, Noonan Bldg, 304 Broadway, Tel 161
Peters Jerome D jr (Julia D) (Jerome D and Jerome D Peters jr) h117 W Lincoln av
Peters John L (Phoebe J) (Roy's Cash Gro) h323 W 4th
Peters Jos H (Lillian M) equip opr County Road Dept h641 W 4th av
Peters Lillian sorter CNCo r641 W 4th
Peters Pearl sorter CNCo r1271 E 9th
Peters Ralph H (Luetta) dr B F Temple h1456 Fetter
Peters Robt W (Pearl) h1271 E 9th
Peters Walter G lab h620 Ivy
Peters Washington (Myrtle) h1365 E 10th
Petersen Geo F (June U) h311 Legion av
Petersen Harry A (Irma P) carrier PO h1353 Woodland av
Petersen Helen L r1353 Woodland av

CONSUMERS FUEL & STORAGE CO.

OIL BURNING EQUIPMENT

FUEL, DIESEL AND STOVE OIL

500 Orange St. Cor. 5th Tel. 880-W CHICO

214 Broadway Chico Tel. 294

bathen-quinn

STATIONERS | OFFICE | OUTFITTERS

1334 Yuba St. Redding Tel. 2447

Petersen Robt G r311 Legion av
Petersen Roy B lab Christian & Johnson Co h244 Walnut
Petersen Walter J shop formn County Road Dept h1233 Laburnum av
Peterson Bernard A (Edith U) jan h733 W 2d av
Peterson Burton r North Hall
Peterson Chris L (Augusta) h454 E 8th
PETERSON ELECTRIC CO (J Maynard and H Berenia Peterson) Electric Motors, Rewinding and Repairs, Kohler Plants, Pulleys and Belts, 2044 Park Av, Tel 439 (For further information see page 31 Buyers' Guide)
Peterson Elsie Mrs r492 E 2d av
Peterson Ernest J (Joy V) supt Modern Bldg Co h1033 W 5th
Peterson Esther Mrs clk J D Brayton r rt 1 bx 448
Peterson Ethel clk NVT&ECo r327 Normal av
Peterson Geo T (Mabelle) h611 Pine
PETERSON H BERENIA MRS (Peterson Electric Co) r693 E 9th, Tel 2691-M
Peterson Hannah (wid Hagan) r228 W 22d
Peterson Harold W (Mildred) rancher h242 W 1st av
Peterson Howard W (Mildred) emp PT&TCo h1110 Arcadian av
Peterson Ingman P (Marie L) carp h1020 Hazel
PETERSON J MAYNARD (H Berenia) (Peterson Electric Co) h693 E 9th, Tel 2691-M
Peterson Jack O r1406 Palm av
Peterson Jean Mrs tchr Pub Sch r543e Legion av
Peterson Leander H (Jean) h543e Legion av
Peterson Robt C formn Peterson Elec Co r693 E 9th
Peterson Robt F (Iris L) h1806 Arbutus
Peterson Scott R (Norma C) rancher h1323 Normal av
Peterson Theo E (Marjorie) lbrwkr h1512 Mangrove av
Pethoud Emmett B (Blanche) auto repr 842 Salem h543 Main
Pethoud Gerry E sten BP&MW r543 Main
Pethoud Russell B (Geraldine) mech E B Pethoud r543 Main
Petter David tchr h441 W 1st
Petterson Wm J h1520 Palm av
Pettit Geo (Ethel H) carmn SNRy h573 E 19th
Pettit Patk R r573 E 19th
Pettus Clay B (Ona) slsmn Donahue's Shop for Men & Boys r Paradise
Petty Earl A (Norma) candymkr h1418 Palm av
Petty Geo W (Nellie E) (French American Lndy) h788 E 8th
Petty Mabel Mrs maid h343 W 8th
Pfeiffer Fred F clk r148 W 1st av
Pfeiffer Fred M (Viola) h148 W 1st av

RODARMEL PLUMBING

PLUMBING AND HEATING CONTRACTORS

REPAIR SERVICE

298 E. First St. Tel. 1640 CHICO

CHICO LUMBER CO.

QUALITY BUILDING MATERIALS

HARDWARE — PAINT — PLUMBING AND ELECTRICAL SUPPLIES

Highway 99 E. (North) Tel. 2957 CHICO

Butte County Title Co.—Oroville Tel. 38

TITLE INSURANCE AND ESCROWS

1427 Huntoon St.

PFLUG EDW H (Eleanor) Insurance Adjuster, 5 Morehead Bldg, 336 Broadway, Tel 1492-W, h318 W Mansion Av, Tel 1942-R
Pflug Gordon H r318 W Mansion av
Pflug Joan P r318 W Mansion av
Phagan Gilbert L (Ruby L) h1041 W 9th
Phares R F h1547 Hemlock
Phelps Edwin L (Helen) h2153 Shoshone av
Phelps Jas S r627 Main
Phelps Knox P (Perla) carp h1131 W 2d
Phelps Roy L equip opr County Road Dept
Philipps Geo H mach opr CNCo
Philips Robt N (Judith) phys 244 Bway h1262 do
PHILLIPS CHARLES H (Lula E) General Insurance, District Agent Farmers Insurance Group, 730 Main, Tel 2732, h779 E 5th, Tel 317-M (For further information see page 43 Buyers' Guide and right side lines)
Phillips Chas P (Mary F) dr h1412 Warren
Phillips Darrel W (Lillian) slsmn G S Jones h1505 Mulberry
Phillips Granville H h950 Pine
Phillips Ilo F (Evelyn) motor winder BP&MW r426 Bway
Phillips Leon W (Edna V) mach DMCo h1221 Spruce av
PHILLIPS LULA, Registered Electrologist, Superfluous Hair Permanently Removed, 343 Broadway, Tel 372, r779 E 5th
Phillips Michl (Maude) constrwkr h659 E 19th
Phillips Saml (Clara) lab h1260 Humboldt av
Phillips Virgil R lab CNCo r rt 4 bx 442
Phillips Wm R lab r950 Pine
Piava Clara D Mrs h905 Walnut
Picanco Alfd (Emily D) mach h228 W 21st
Picanco Henry (Laura A) printer h rear 2175 Mulberry
Picanco Mary V (wid Manuel) r1731 Bway
Picasso Jas J jr r1129 Magnolia av
Picchi Tony (Doris) serv mgr M Volpato & Co h1678 E 8th
Pickard Henry J (Zada) lab h2011 Oleander av
Pickel Mattie E (wid E B) r172 E Washington av
Pickelman Clarence A Rev (Gertrude) pastor Redeemer Lutheran Ch h683 E 4th
Pickering Fred W (Helynne-Rae) flight instr h742 Cedar
Pickett Clifford (Virginia R) lab h1037 Normal av
Pickett David jan h804 Chestnut
Pickett Donald C usher r1037 Normal av
Pickett Grover C lab h746 W 3d
Pickett Lenora Mrs wtr Max's Vecino Fountain Lunch
Pickett Shirley J r1037 Normal av

The City Directory is the Natural Source of Information and is "On the Job" 365 Days Every Year

Golden Empire College of Commerce

Specialists in Business Education *Approved for G. I. Training*

W. H. HOWLAND
SHERWOOD HOWLAND 330 Flume Street Phone 69 CHICO

Pickinpaugh Lloyd P clk DMCo r Paradise
Pientak John J (Barbara J) emp Chico Wood Products r465 Santa Clara av
Pierce Arth J (Gertrude) plmbr h964 Normal av
Pierce Elwood r North Hall
Pierce Ivan A (Pearl D) h638 Chestnut
Pierce Lona R (wid R B) h140 W Sacramento av
Pierce Ray V (Nina R) store mgr Northern Star Mills h688 E 5th
Pierce Richd V r688 E 5th
Pierce Wayne E (Helen) ins agt h1342½ Esplanade
Piercy Ruth Mrs lndywkr Chico Lndy r385 E 12th
Piercy Wallace (Ruth) carp h385 E 12th
Pierrot Victor r North Hall
Pietschman Richd F (Ada V) h1241 Arcadian av
Pihl Cedric H (Charlotte) h448b Warner
Pike Archie D (Roberta) surv h1022 E 1st av
Pike Arth (Eliz A) carp h1530 Salem
Pike Harry L (Delia E) mech Lapham Motors h678 E 7th
Pillsbury Chas W tchr Pub Sch r593 E 7th
Pillsbury Grace Mrs tchr Pub Sch r579 E 6th
Pillsbury Helen M (wid Wm) h593 E 7th
Pillsbury Melville P (Alpha D) ins agt 1295 Woodland av
Pillsbury Philip C (Helen J) store mgr Safeway h Filbert av nr Arbutus
Pillsbury Wm B (Marie) tchr Pub Sch h327 W 2d av
Pillsbury Wm G (Grace L) liquor control ofcr State Board of Equalization h579 E 6th
Piltz Frank D (Jeanette) variety store 526 Bway r2222 North av
PINE MARSH C (Jessie) (The Lee Pharmacy) h140 W 4th Av, Tel 2032
Pingree Carl E emp PT&TCo
Pingrey Albt E (Marjorie) swchmn h175 E 1st av
Pingrey Frank H (Mary) millwkr DMCo h2021 Oleander av
Pingrey Norman K (Lorraine) lab DMCo h rear 731 W Rio Chico way
Pinkney C E constrwkr r426 Bway
Pinkston Jas M (Louise) sub sta opr PG&ECo r796 E 5th
Pinkston John (Maida K) sub sta opr PG&ECo
Pintar Constance Mrs r635 W 5th
Pioneer Baking Co K V Smith mgr 2190 Park av
Piper Madonna ofc sec Cal State Auto Assn r655 E 4th
Pires John (Jessie) h144 W 21st
Pires John emp SNRy r Paradise
Pitman Allen L (Martha E) clk h356 E 9th

BUTTE TEHAMA SUPPLY CO.

MASSEY M-H HARRIS

—

SELF PROPELLED COMBINES

—

TRACTORS

—

FARM IMPLEMENTS

—

SPRAYERS

—

NORD AVE.
P.O. Box 614
PHONE 4180
CHICO

Lassen Pump & Motor Works

JOE NEVIS, JR.

JOHNSTON DEEP WELL TURBINE PUMPS AND PRESSURE SYSTEMS
ELECTRICAL and WELL DRILLING CONTRACTORS - SALES and SERVICE
W. 8th and Cherry Sts. Phone 1679 CHICO

COLLIER HARDWARE

FEATURING NATIONALLY KNOWN BRANDS

Broadway at First **Telephone 57** **CHICO**

Your **City Directory** Answers All Questions as to **WHOM**

You Are Looking For and **WHERE**

They Can Be Found

The Classified Business Section is the Market Place Where Buyers and Sellers of All Kinds of Merchandise and Service Meet

R. L. POLK & CO.

Pitt Henry E (Pearl) gdnr h1309 Guill
Pittenger Etha M Mrs nurse J H Alexander r648 W 1st av
Pittenger Herman O (Etha M) clk Roy Miller h648 W 1st av
Pittenger Kenneth clk Roy Miller r648 W 1st av
Pittinger Minnie O Mrs nurse h232 Flume
Pitts Bob (Ellen) shoes 236 Main h1057 Citrus av
Planchard June clk Mode O'Day r rt 1 bx 160a
Plank John A (Lou-Ann) slsmn Cope Motors h1043 Ivy
Plaster Harold R jan Pub Sch r926 Oak
Plasterers and Cement Finishers Local No 836 210 W 6th
Platt Lela W (wid J F) h1421 Martin
Platt Ralph r847 Main
Player Kenneth C tel opr SPCo r404 W Sacramento av
Pleasant Karl A (Ida T) h1712 Hemlock
Pleasant Mary L fctywkr r1712 Hemlock
Plettenberg Thos F (Dorothy) lab DMCo r rt 4 bx 94
PLUMB CHAS E (Nola) Physician and Surgeon, 409 Anglo Bank Bldg, 310 Main, Tel 746, h645 Esplanade, Tel 841
Plumbers Local No 607 210 W 6th
Plummer Adelaide (wid Alex) h412 W Sacramento av
Plummer Jay C (Nora) h1111 Hazel
Plummer Marion D (Betty) pumps 541 W 11th
Plunkett Tressie Mrs clk Travelers Hotel h1120 N Cedar
PLYMOUTH MOTOR CARS, M Volpato & Co Dealers, 902-914 Oroville Av, Tel 805
PLYMOUTH MOTOR CARS, Ralph S Watkins Co Distributors, 293 E 2d cor Flume, Tel 2656
Poeschel Jos F (Olive R) with BofA h236 W Frances Willard av
Poeschel Marguerite r236 W Frances Willard av
Poeschel Mary r768 E 6th
Poeschel Phillip J linemn r236 W Frances Willard av
Poether John filer C R Fanno r225 W 8th av
Polen Lloyd E (Hazel) dr E V Allgeier h1357 Davis
Polk Martin C City Eng h780 E 7th
POLK R L & CO, Publishers Chico-Oroville Directory, 604 Mission, San Francisco, Tel Garfield 1-5431
Polk Thos H (Lucia V) constrwkr h2010 Esplanade
Polk Winona tchr Pub Sch r780 E 7th
Pollak Morris (Fern) pipes 2300 Park av
Pollard Elmer D (Ann N) lab h1172 Humboldt av
Pollard Enoch C (Salena L) sheep shearer h346 Hickory
Pollard Jack E lab r346 Hickory
Pollard John R asst veteran's serv ofcr Butte County r1017 Arcadian av
Pollard Salina emp Hotel Oaks r346 Hickory

Smiley's **BOOKS AND STATIONERY**

MAGAZINES — GREETING CARDS — PHOTO FINISHING

217 Main St. **Tel. 1071** **CHICO**

Brusie Funeral Home

PERCY GERHOLDT — WARREN BRUSIE — JACK GILLUM

Broadway at Seventh **CORONERS OFFICE Telephone 104** **CHICO**

Pollman Geo (Ruth) cbtmkr h70 Mill
Ponke Bernard L lab r611 W 7th
Ponke Frank L (Violet) plantmn B F Temple h2165 Laurel
Ponke Gertrude M Mrs emp Hotel Oaks h611 W 7th
Ponke Leonard firemn CFD r611 W 7th
PONTIAC MOTOR CARS, Bidwell Motor Co Dealers, E 2d and Wall, Tel 1015
Poole David F (Gladys) clk PO
Poore Dorothy B clk r1024 Palm av
Poore Fred D (Albina L) jan Pub Sch h1024 Palm av
Poore Jas W (Merle E) linemn PG&ECo h695 E 5th
Poore Maurice H (Virginia) slsmn John Adams Chev Co h1675 Carol av
Poore Wm crmrywkr Quality Dairy r1675 Carol av
Pope Claude E (Mina) clk W L Byrne r rt 2 bx 531
Pope Rowena dept mgr Valley Music Shop r Nord av
Pope Russell B consulting eng KHSL r Palmetto av
Popoff John h1617 Palm av
Poppleton Donna M r975 Cleveland av
Poppleton Jas R (Thelma C) lab h975 Cleveland av
Poppleton Leslie J r975 Cleveland av
Poppleton Shirley M r975 Cleveland av
Porte M Josephine (wid J P) r232 Wall
Porter Clyde A (Loris E) h424 W 2d av
Porter Dixon r South Hall
Porter E Leola (wid S A) rancher h626 W 2d
Porter Elmer F (Marjorie B) woodsmn h1914 Mars way
Porter Elzie E (Pearl P) emp Chico Wood Products r rt 1 bx 175
Porter Foster M (Mamie H) pres Sears-Porter Realty Co h311 Mansion av
Porter Kenneth h1116 W 1st
Porter Lela E (wid S L) h691 E 19th
Porter W H wtchmn Pub Sch r rt 2 bx 446
Porter Wilfie M rancher r626 W 2d av
Porter Zelma M Mrs h1117 Warner
Portwood Thelma emp Enloe Hosp
Posey Geo (Jeanne) h1125 Sherman av
Posey Jeanne Mrs clk M Oser & Co r1125 Sherman av
Post Evelyn B Mrs tchr Pub Sch r1607 Park av
Post Jack L (Blanche E) h415 Wall
POST OFFICE, John H Vaughan Postmaster, M E Ferguson Jr Asst Postmaster, R C Brown Supt of Mails, 141 W 5th cor Broadway, Tel 313, Station 2, 1200 Park Av, Station 4, 1256 Esplanade

PATTY TYPEWRITER SHOP ❖ OROVILLE TYPEWRITER CO.

OFFICE EQUIPMENT ● BUSINESS MACHINES ● OFFICE SUPPLIES

AL TOPAZ, Owner

126 W. 3rd St., Chico, Tels. 295 and 2414 • 3204 Palermo Rd., Oroville, Tel. 1431

COOK'S AUTO SERVICE

HUDSON SALES and SERVICE

HEAVY DUTY WRECKER SERVICE **PAINTING**

600-24 Broadway **Tel. 3067** **CHICO**

HOTEL OAKS
COFFEE SHOP — COCKTAIL LOUNGE
2nd St. Cor. Salem, Chico Tel. 800
Air Conditioned Throughout
One of Northern California's Better Hotels
Good Food at Moderate Prices

PRINTERS—LITHOGRAPHERS
DESIGNERS AND PRODUCERS OF MODERN PRINTING
166 E. Third St. Tel. 2510 CHICO
Green's

Post Wm F (Evelyn) mach h1607 Park av
Poston Harvey D (Velma) h1139 Spruce av
Potoska Alvin h1724 Bway
Potter Alberta V tchr CSC h512 W 3d
Potter David tchr CSC r441 W 1st
Potter Etienne K h1510 Arbutus
Potter Eug P (Rosa) emp Irrigation Constr Co h1376 E 10th
Potter Grant P (Vivian) h522a Warner
Potter Lloyd W pipelyr Irrigation Constr Co r Los Molinos
Potter Vivian M clk ST&ECo r522a Warner
Potts Arth J carp County Road Dept h2174 Mulberry
Potts Gordon B (Alice) slsmn h557½ E 1st av
Potts Penny Mrs clk Roy Miller r2174 Mulberry
Poultry Producers of Central California J T Henning mgr 1850 Esplanade
Powell Harry watchmkr Vern Martin r271 E 8th
Powell Laurence A (Mary C) h615 Alder
Powell Lois r272 E 4th av
Power Guinevere Mrs tchr Pub Sch
Power John J (Kathryn M) parts mgr Lapham Motors h1419 Sunset av
Powers Douglas E (Frances) chem Christian & Johnson Milling Co r1182 E 7th
Powers Duane G (Audrey) h107 Normal av
Powers H A (Juanita) bkpr Union Oil Co h544 Hazel
Powning Thos A (Josephine) sawyer h523 W 4th av
Prather Durwood E (Ruth A) (Durwood's Coffee Shop) r Panama av rt 1 bx 378
Prather Ruth A Mrs (Durwood's Coffee Shop) r Panama av rt 1 bx 378
Prather Wm E (Marie D) carp h339 W 1st av
Pratt Creed L pntr r129 W 20th
Pratt Leo G (Evelyn M) h129 W 20th
Pratt Marilyn r735 Esplanade
Pratt Retta (wid W B) h820 Cedar
Prector Carrie E Mrs clk Dept of Social Welfare r1030a Poppy
Premo Donald E (Jean) millwkr h1920 Mars way
Premo Marian F (wid M F) h2294 Mulberry
Prentiss Carl Q farmer r595 E 14th
Prentiss John P r1044 Oleander av
Prentiss John Q farmer r595 E 14th
Prescott Clinton C (Nely B) h535½ W 6th
Prescott Mabel (wid Leland) r1505 Oleander av
Prevost Orval A (Florence) flight instr Ranchaero Airport h729 Walnut
Pribe Wm J (Lillian O) h1196 Warner

FRANK WILSON
PAINTING - PAPER HANGING
817 Main St. Phone 849-W CHICO

L. B. "Tiny" MESSERSMITH
CHICO'S MOST AGGRESSIVE REALTOR
1823 Esplanade Vecino Theatre Building Tel. 1889

HUDDLESTON FUNERAL CHAPEL
REGISTERED NURSE IN ATTENDANCE — THE H. C. BICKNELL FUNERAL HOME —
SUCCESSORS TO
341 West Third Street Telephone 24 CHICO

Price Benj F r408 W 2d
Price Clarence L (Rae) (Price Ins Service) h1130 Laburnum
Price Geo M (Thurga E) h270 E 4th
Price Grayson (Helen) (Price & Morony) City Attorney, Attorney-at-Law, 307 Anglo Bank Bldg, 310 Main, Tel 128 h1351 Woodland Av
Price Helen L sorter CNCo r Durham
Price Howard M (Ruth) clk Christian & Johnson Co r Paradise
PRICE INSURANCE SERVICE (C L and R D Price) Insurance All Forms, 133 Broadway, Tel 2478
Price J King (Alice M) restr 146 Bway h408 W 2d
Price Jas W cement fnshr r1907 Salem
Price Joanne Mrs wtr r1341 Mulberry
Price Mark A (Grace G) mech County Road Dept r W Sacramento av
Price & Morony (Grayson Price Jean Morony) Attorneys-at-Law, 307 Anglo Bank Bldg, 310 Main, Tel 128
Price Richd D (Donna) (Price Ins Service) h936 Chestnut
Priddy C Ray (Ruby) dr Brady's Trans & Storage h281 E 12th
Priddy Ronald A r220 W 18th
Priddy Roy (Louise A) frame ctr DMCo h220 W 18th
Pride Geo R (Verna) carrier PO r rt 1 bx 524
Pride Miles S (Nancy B) r926 Oak
Pride Wm V jan Pub Sch h926 Oak
Prieheim Fred S (Tina) bkpr h498 E 8th av
PRIEL MANSFIELD J (Virginia) (Consumers Fuel & Storage Co) h476 E 3d
PRIEL WM H (Consumers Fuel & Storage Co) h666 Esplanade
Prince Christina J (wid W W) h228 Ivy
Prine Emery L clk A W Bramwell r1133 Normal av
Pritchard Alfd W (Ethel M) h201 W 20th
Pritchard Nellie (wid Neefie) h858 E 19th
Pritchett Warren S (Rosa) h119 W 11th av
Probst Chas A (Anna A) lab h1204 Chestnut
Proctor Alfd J (Ethel) acct 1340 Oleander av
Proctor Arth C (Iva) dr DMCo h1467 Hobart
Proctor Barbara r324 W 3d
Proctor Clifford A farmer r1467 Hobart
Proctor Leonard L r872 E 16th
Proctor Marjorie slswn Vern Martin r243 W 4th av
Prorreot Arth h946 Cherry
Province John P (Candice) barber W C Fenn h1745 Spruce av
Province Wayne F (Jane) motor winder BP&MW h1709 Sherman av

OROVILLE PLUMBING & HEATING CO.
PLUMBING — HEATING — SHEET METAL CONTRACTORS
1662 Oak St. Tel. 1070 Oroville

E. TROY WILSON FLOOR COVERINGS
Armstrong's Linoleum
for Every Floor in the House
1909 Magnolia Ave. Tel. 1809 Chico, California

M. OSER & CO.
"Northern California's Finest Women's Department Store"
3d & MAIN STS.
PHONE 177
CHICO

Pruitt Faith M Mrs clk PG&ECo h1225 Salem
Pruitt Vernon h1116 W 1st
Prusia Donald R (Viola) tmkpr DMCo h1050 Cypress
Prusia Viola M Mrs priv sec DMCo r1050 Cypress
Pryor John C ranchwkr r1523 B
Pryor John E (Geraldine) slsmn h727 W 10th
Pryor Ralph H (Marjorie) tchr CSC h1619 Sunset av
PUBLIC LIBRARY, Lillian Coffman Librarian, 248 W 2d cor Salem, Tel 138
Pugh Leta M (wid R W) clk h734 Flume
Pugh Muriel clk T J Kelly
Pugliese Edmund R emp Cope Motors r Paradise
Pulford Arth L (Elsie) h W Sacramento av cor Columbus av
Pulley Mary (wid M B) r572 Vallombrosa av
PULLIAM CHARLES M (Crystal L) Manager Shubert's h464 E 6th Av, Tel 3044-W
Pulliam Leonard A (Nettie I) emp Chico Wood Products h h2038 Laburnum av
Pullin Clarence T (Louella R) slsmn h428 W 5th
Pullin Louella Mrs nurse Taylor's Rest Home r428 W 5th
Pullin Louella H sorter CNCo r428 W 5th
Pullins Jas V (Ruth K) bicycles 843 Main h1500 Normal av
Pulse Ruth R (wid C H) h728 W 1st av
Purcell Carl T (Alicia) carrier opr DMCo r rt 3 bx 391
Purcell Charlotte M r729 W 2d
Purcell Henry E (Tansie) slsmn J E Gerhardt Co h729 W 2d
Purcell John S h2222 Laurel
Puritz Barnett (Puritz Oil Co) h456 E 5th
Puritz Jos (Shirley) (Puritz Oil Co) h602 Sycamore
PURITZ OIL CO (Barnett, Jos and Sam Puritz) Distributor Hancock Petroleum Products, 182 E 7th, Tel 896
Puritz Saml (Ruth L) (Puritz Oil Co) h1094 E 8th
Purscell Robt (Bonnie) lab h532 W 14th
Purse Thos S (Velma M) dr W J Johnson h726 Cedar
Purse Velma M Mrs emp Welsh's Bakery r726 Cedar
Pursell Jas h831 W Rio Chico way
Purvis Geo E mech E B Pethoud r355 E 8th
Pusey Paul R r1641 Esplanade
Putman Jos lbrwkr h964 Wisconsin
Putnam Hazel r343 Legion av
Putnam Maynard B (Yvonne) whsmn CNCo h525h Legion av
Putney Jas D (Edna P) slsmn h787 E 7th
Putney Lillian E r1322 Laburnum av
Putoff Grace R Mrs clk Dept of Social Welfare r1001 Arbutus
Putoff Orval E (Grace R) mgr State Dept of Employment h 1001 Arbutus

BUD JONES
AUTO SERVICE
PACKARD MOTOR CARS — WILLYS JEEP
119 Main St. Phones 602 and 603 CHICO

SERVICE PHARMACY — MEDICAL PHARMACY
CHICO'S PRESCRIPTION SPECIALISTS
2nd and Main Sts. - Tel. 90 4th and Broadway - Tel. 261

Putoff Orval E jr r1001 Arbutus
Pyle Raymon W (Neta B) clk ST&ECo h535 W 6th
Pyle Virgil M (Vivian) asst ship clk DMCo r Durham
Pynchon Edgar W emp PT&TCo
Pythian Sisters 316 W 2d
QUALITY DAIRY (L E Vincent) Ice Cream, Milk, Cream, Homogenized Half-and-Half, Buttermilk, 738 W 5th, Tel 1265 (For further information see page 48 Buyers' Guide)
Quam Russell ins agt Charles H Phillips r Paradise
Queen Iilene Y tchr Pum Sch r221 W 3d av
Queen Sadye A (wid E D) tchr h221 W 3d av
Quiggle Albt J (Anna H) auto parts 1646 Park av h392 E 8th
Quiggle Sharyn M window trmr M Oser & Co r392 E 8th av
QUIGGLE T BURTON (Margaret) Mgr Parker Hardware Store, h Vallombrosa cor Bryant, Tel 765-W
Quimby Roland D (Dolores) sta atdt Lapham Motors h1257 Locust
Quinlan Robt J (Rebecca) with BofA r rt 4 bx 170
Quinmeier Peter h858 Cleveland av
QUINN DONALD J (Kathleen M) (Bathen-Quinn) h608 W La Vista Way, Tel 2272-M
Quinn Harry J (Martha C) h627 Main
Quiring Eldon M (Betty) printer Enterprise Pub Co r rt 1 bx 748
Quiring Eug W (Thelma) h1345 Locust
Quiring Jack (Violet) repair shop 1530 Park av r Bidwell av
Quiring Jacob H (Anna) carp h1069 Ivy
Quiring Leonard B (Dorothy R) baker Leon Michal h341 W 9th
Quistini Maria (wid John) h831 Flume
Quitoriano Eustace jan h1205 N Cedar
Qung Tai Lung curios 260 E 3d
Quota Club meets Hotel Oaks
Rabo Alfd (Delia) (Italia Apts) h749 W 10th
Rabo Delia Mrs sorter CNCo r749 W 10th
Rabo Deno (Nancy) slsmn T W Masters h741 W 10th
Raby Delbert A (Mary L) h525d Legion av
Raby Mary L Mrs clk DMCo r525d Legion av
Raby Ulrick A (Grace C) asst eng Chico High Sch h519 Normal av
Rada Anna (wid Frank) h1422 N Cherry
Rademacher Andw S (Pauline) jan h1184 E 10th
Rader Roy C (Evelyn) delicatessen 1250 Esplanade h1132 Arcadian av
Radisich Jack r North Hall
Ragain Donald W (Jennie) mech V G Strain h762 E 1st av

BOWEN & CASAMAJOR
HARDWARE — PLUMBING
PAINTS — ELECTRICAL SUPPLIES
SPORTING GOODS — TOOLS — HOMEWARES
176 - 180 E. Third St. Tel. 1894-J CHICO

WELLS ELECTRIC
ELECTRICAL CONTRACTORS
INDUSTRIAL — COMMERCIAL
743 Broadway Tel. 774-W CHICO

BIDWELL MOTOR CO.
PONTIAC — CADILLAC — GMC TRUCKS
SALES AND SERVICE
E. Second and Wall Sts. Phones 1015 and 1016 CHICO
BOB PEASE, Pres.

POLK'S BANKERS ENCYCLOPEDIA
"The Unabridged Bank Directory of the World"
PUBLISHED IN MARCH AND SEPTEMBER — $27.50 PER VOLUME
R. L. POLK & CO.
130 Fourth Avenue, North Nashville 3, Tennessee

Raggio Joe A (Marge) h642 Esplanade
Raggio Jos B jr (Betty J) emp Cal Water Serv Co h286 E 1st av
Raglan Blanche Mrs soc wkr Dept of Social Welfare r1253 Hemlock
Rahe Helen (wid Herbt) sec Trinity Methodist Ch h628 Brice
Railway Express Agency G J Zeller agt 164 E 1st
Raish Burneta M r667 E 5th
RAISH C W MOTOR PARTS CO (C W Raish and J H Weber) Dependable Parts for Automobiles, Trucks and Tractors, 716 Broadway, Tel 159
Raish Chas W (Estelle E) (C W Raish Motor Parts Co) (Chico Machine Works) h667 E 5th
Raker Betty L r482 E Sacramento av
Raker David D (Grace A) troublemn P&GECo h482 E Sacramento av
Ralston Etta L Mrs emp Roy Miller h1208 Chestnut
Ralston Leo (Ralston's) r Roseville
Ralston Stanley (Ralston's) r Roseville
Ralston's (Leo and Stanley Ralston) women's clo 314 Bway
Ramey Bernice Mrs h1113 Sunset av
Ramey Robt r North Hall
Ramirez Alfonso ranchwkr r2102 Mulberry
Ramirez Anna L r1137 W 9th
Ramirez Anne Mrs lndywkr h642 Ivy
Ramirez Gregory R (Trinidad) h1137 W 9th
Ramirez Leo O scvngr r684 E 9th av
Ramirez Ruby r642 Ivy
Ramme David W (Frances H) h1253 Warner
Ramsey Barbara tel opr r422 W 2d
Ramsey Elmer r North Hall
Ramsey Lawrence R (Marguerite) h125 W 11th
Ramstead Odin W (Edith L) shtmtlwkr 744 Cherry h783 E 9th
RANCHAERO AIRPORT (The Morehead Co) Northern California's Newest and Finest Airport, Plane Rentals, Charter Service, Flight Instruction, One Mile West on First, Tel 2701 (For further information see top edge and Classified tab insert)
Randall Gertrude Mrs librn h647 W 4th av
Randall Grace O h905 Wall
Randall John S (Mary E) h543c Legion av
Randall Wm L tchr h113 W 18th
Randle Chas E millwrt DMCo
Randle Thos F (Hilda M) h1013 Arbutus
Randle Thos F jr USA r1013 Arbutus

PARKER HARDWARE STORE
Gifts - Housewares - Sporting Goods - Plumbing Supplies
127 W. 3rd St. Tel. 195 CHICO

AIR CONDITIONED DINE AND DANCE
HAWAIIAN ROOM
CHICO'S EXOTIC COCKTAIL LOUNGE
FAMOUS CHINESE DINNERS
4th Street near Broadway Tel. 285 CHICO

Randle Wm J slsmn Chico Motors r346 W Mansion av
Randolph Roscoe C (S Edith) h492 E 4th
Rangel Juan (Jovita M) lab h717 Cedar
Rangel Tony (Ruth) trucker SPCo h919 Sycamore
Ranker Elmer L (Kay F) barber B C Van Nuys h746 W 2d
Ranker Fannie B (wid O P) h730 W 2d
Ranker Kay F Mrs ofc sec York Pacific Co r746 W 2d
Rankin Roy R (Hazel) pharm Chico Medical Clinic r Paradise
Ransom Joe L (Florence) mtcemn M Oser & Co h1734 Oleander av
Rapson Wm E jr (Eve K) cptlyr Richardson Furn Co h911 Sycamore
Rash Fred W (Ruby) lab h775 E 19th
Rasmussen Hans (Anna) h1177 Daisy la
Rasmussen Harvard C emp PT&TCo
Rasmussen Melvin C emp PT&TCo r Oroville
Rathwell Grace Mrs dean Chico High Sch r Paradise
Rattray Anna J (wid Albt) h1105½ W 2d av
Raudebaugh Cecil F (Mary J) serv sta opr DMCo r rt 2 bx 339
Raudebaugh Geo L (Leda A) h2125 Normal av
Rawlins Chas F (Eugena D) formn PG&ECo h1061 Chestnut
Rawson Idonna A (wid T F) h818 Salem
Ray Bertha Mrs r1643 Locust
Ray Geo (Ethel) h234 W 14th
Ray Jas U (Alice H) fctywkr h923 W 4th av
Ray Violet F Mrs slswn Mrs Belle Cramer h196 E Washn av
Raycraft Vincent lab PG&ECo h735 W 6th
Raymond Eliza (wid D F) r857 Cal
Raymond Frank H (Jeanne E) fctywkr h712 Cedar
Raze Jas E (Helen G) artist h1370 Palm av
Read Cecil L (Velma) h1635 Locust
Read John W dr PG&ECo r rt 4 bx 571
Ready Mix Concrete Co (L L Ultican) end of Chico av
Reaves Dorla Mrs r444 Wall
Record Building 119 Bway
Rector Hazel Mrs liquors 848 W 5th
Rector Ora G h1171 Humboldt av
Red & Jack's Service Station (J C Harper Carl Shaver) 312 Salem
Redding Jos h945 Sycamore
Redeemer Lutheran Church Rev C A Pickelman pastor 230 W 16th
Redpath Doris Mrs wtr h617 Main
Reed Alfd r1002 Aspen
Reed Bert E (Mary S) firemn CFD h340 Oak
Reed Chauncy C carp r1002 Aspen

IRRIGATION PUMP & ELECTRIC WORKS
PEERLESS DEEP WELL AND LOW-LIFT PUMPS
INDUSTRIAL AND HOUSE WIRING
PRESSURE SYSTEMS —
Tel. 2149-J — Night 44-W-4 or 1048-M Park Ave. Cor. 19th, Chico

WHO SELLS IT?
Is answered in the
CLASSIFIED BUSINESS LISTS
in this Directory. Consult them.

S. E. Shapiro
REAL ESTATE — BUSINESS OPPORTUNITIES
117 Broadway Tel. 2605 CHICO

McCLELAND SHEET METAL WORKS
SHEET METAL — PLUMBING SUPPLIES — WATER HEATERS
FLOOR AND WALL FURNACES — AIR CONDITIONING
One Mile North of Chico Highway 99 East Tel. 281-J

Reed Elmer L (Sybil) hodcarrier Insulating Block Co h1830 Mulberry
REED GENE W (Mary) (Irrigation Pumps & Electric Works) r Hegan Lane, Route 3 Box 348A, Tel 44-W-4
Reed Helen H Mrs r529 W 3d
Reed Herbt A (Florence M) carp h1002 Aspen
Reed Howard J carp r1002 Aspen
Reed Isa D tchr CSC r430 W 3d
Reed Jocundina Mrs clk h1737 Laburnum av
Reed John M emp PT&TCo
Reed Randolph M (Helen C) h620 Cherry
Reed Wm M (Doris J) dept supt PG&ECo h1451 E 9th
Reeder Rufus dr r796 E 19th
REEDY PAUL E (Frenita) Manager Western Union Telegraph Co, h348 W 20th
Rees G Howard (Ruth V) slsmn h708 Olive
Rees May M Mrs clk J C Penney Co h229 Flume
Reese Jerry sta atdt Ekonomy Korner
Reese Joel A (Louise) eng DMCo r rt 2 bx 446
Reese Toy J (Nellie A) hodcarrier Insulating Block Co h1720 Beech
Reeve Geo A (Betty) h422c Warner
Reeves Lawrence W r422 W 8th
Reeves Maud E (wid W J) r422 W 8th
Reeves Thos W bartndr W T Reeves h422 W 8th
Reeves W Timothy (Maxine) liquors 624 Main h1916 Spruce
Regan Betty (wid F L) h381 E 9th av
Reger Mearl (wid A F) clk Money Saver Grocery h730 W 1st
Reger Roland R (Betty) dr h1835½ Mulberry
Regier Alfd (Marguerite) dr Borden's Dairy Delivery h354 E 3d
Reginato G lab Rodarmel Plmbg r rt 2 bx 340
Reginato G C farmer h815 Pomona av
Regis Thos T (Minnie M) lab r1705 Arcadian av
Regnier Roy F (Dorothy) lab DMCo r Paradise
Reiber Theo J (Ora E) labty techn Chico Medical Clinic h 2040 Laburnum av
Reid Doris E nurse aide Enloe Hosp r728 W 1st av
Reid Edwin W r1251 Hobart
Reid Eliz M Mrs h230 Flume
Reid Helen M r1251 Hobart
Reid Ilene I clo prsr Lobdell Bros
Reid Lillian M Mrs florist 112 W 2d h1251 Hobart
Reid Robt M emp PT&TCo
Reimann David J (Virginia L) with USBR h886 E 6th
Reime John h1441 Palm av

Established 1879
CHICO GRANITE and MARBLE WORKS
GEORGE E. CARR
MEMORIALS
165 E. First St. Tel. 358-J CHICO

DODGE & PLYMOUTH MOTOR CARS
RALPH S. WATKINS CO.
2nd St. Cor. Flume Tel. 2656 CHICO

Reimer Caroline Mrs maid Travelers Hotel r Nord av rt 4 bx 38
Reimer Edw J wldr Jeffery Bros r rt 4 bx 149
Reimer Jack D (Ruth L) h951 Sarah av
Reimer Ruth L Mrs clk R C Schaller r951 Sarah av
Reimold Erwin A (Florence M) slsmn O E Tracy h615 Sycamore
Reimund Wm C hydrologic aide USBR r Paradise
Reineke Richd W (Patricia B) parts mgr J E Gerhardt Co h1274 Normal av
Reinhardt John W (Wanlyn) (Kilpatric & Reinhardt) and member City Council h560 E 3d
Reinhardt John W jr clk Kilpatric & Reinhardt r560 E 3d
Reinhart Marie B tchr r655 E 4th
Reinking Hildegarde H clk DMCo r530 Normal av
Reinwand Bertha (wid Joe C) h117 W 11th
Reinwand Dee ofc sec Don Buckman r117 W 11th
Reisch Richd r1139 Citrus av
Reiswig Ray (Olive L) carp h343 W 4th
Reith Marguerite (wid Matt) r246 W Sacramento av
Rencher Geo H (Minerva) barber 321 Bway h445 W 8th
Renner Glenn L L (Mildred A) sporting gds 242 W 3d h1527 Sunset av
Renner Lanee r1527 Sunset av
Renner Mildred A Mrs emp Chico Wood Products r1527 Sunset
Renner Robin L msngr WUTCo r1527 Sunset av
Rentfro Adeline Mrs h643 W 4th av
Reorganized Church of Jesus Christ of Latter Day Saints 253 E 12th
Replogle Allen D eng USBR r Paradise
Replogle Willard (Eliz) slsmn H N Meyer r Paradise
Retzer Geo E (Kathryn M) slsmn h1618 Sunset av
Reuter Richd C (Hazel) farmwkr h1807 Arcadian av
Revere Paul atdt Standard Sta h1614 Oleander av
Reynolds Arnold C (Lillian) servmn B F Temple r rt 2 bx 105r
Reynolds Cecil A lab r863 Cleveland av
Reynolds Chas C h1067 Humboldt av
Reynolds Christopher C (Nellie) h1732 Elm
Reynolds Clarence E (Helen) formn C L Moore r rt 4 bx 603
Reynolds Dina Mrs h857 California
Reynolds Dorothy Mrs emp State Dept of Employment h1528 Sunset av

CHARLES H. PHILLIPS
INSURANCE
Tel. 2732
Chico
730 Main St.

Haydn's FURNITURE COMPANY
COMPLETE HOME FURNISHINGS
2nd and Salem Sts. Tel. 2558 CHICO

NORTHERN STAR MILLS

R. A. HARELSON

Feeds — Hay — Grain — Sprays — Fertilizers

16th and Chestnut Sts. Tel. 181 510 Esplanade Tel. 450 CHICO, CALIF.

DURHAM, 99 E. Hway Tel. 15-W-11

For List of Abbreviations See Page "A"

REYNOLDS E T & SON (S A Reynolds) E T Reynolds Mgr, Packers and Shippers of Dried Fruits and Almonds, Cherry and 2d, Tel 353
Reynolds Edith (wid Saml) r985 Normal av
Reynolds Edw T (Bernice) mgr E T Reynolds & Son h1321 Bway
Reynolds Elmer P (Gay) h1430 Palm av
Reynolds Grace I Mrs tchr Pub Sch r Paradise
Reynolds John R h861 Humboldt av
Reynolds John S (Stella V) asst purch agt DMCo h1448 Normal av
Reynolds Lenore (wid David) h863 Cleveland av
REYNOLDS MORELL M (Leone) Mgr Ralph S Watkins Co, h1425 Broadway, Tel 1039-W
Reynolds Sherman A (Helen D) (E T Reynolds & Son) h206 Hazel
Reynolds T E ins agt C H Phillips r Paradise
Reynolds Winton G (Leona) linemn PG&ECo h729 Walnut
Rhien Chas O (Idela) supt County Road Dept h137 W 19th
Rhien Chas R r137 W 19th
Rhien Donna M r137 W 19th
Rhodes Wilburn K emp Insulating Block Co r Paradise
Ribaudo Jos A (Erma I) aud in chg State Board of Equalization h399 E 7th
Ricci Steve P (Lena) ordermn DMCo h5821 Almond
Ricci Vittoreo S lbr hndlr DMCo r rt 3 bx 471
Rice A Eug (Helen I) aud State Board of Equalization h681 E 5th
Rice Chas A (May B) h977 Woodland av
Rice Chas V (Ida L) h1060 E 7th
Rice Chas W (Dorothy) slsmn Union Ice Co h318 Ivy
Rice Henry C (Mary E) (Chico Dental Laboratory) r Paradise
Rice Jas W (Helen R) h123 Chestnut
Rice John H (Doris) (Chico Dental Laboratory) r rt 1 bx 32
Rice Kenneth T (M Jeanne) (Chico Dental Laboratory) h1824 Magnolia av
Rice Marjorie (wid J E) r1330 Oleander av
Rich Dorothy P with Christian & Johnson Co r1719 Mangrove
Rich Jerry D fctywkr r1302 Bruce
Rich Orville E (Dorothy) h1719 Mangrove av
Rich Sterling B (Allene) mech Bud Jones Auto Serv h224 W Frances Willard av
Richard Jas H (Loraine) h rear 1745 Spruce av
Richard Lawrence B (Lillian V) h1728 Normal av
Richards Harry (Pauline) fctywkr h911½ Sycamore

BUTTE PUMP & MOTOR WORKS

ELECTRICAL CONTRACTORS

STOVES, REFRIGERATORS AND APPLIANCES

BYRON JACKSON PUMPS — BERKELEY PRESSURE SYSTEMS

844 Broadway Tels. Day 257; Night 2595-M CHICO

CHICO SECRETARIAL SERVICE

DIRECT MAIL ADVERTISING — MAILING LISTS

MIMEOGRAPHING — TELEPHONE ANSWERING SERVICE

121 Broadway Tel. 2618 CHICO

Richards Hugh E (Gladys A) electn h1144 W 3d
Richards Lew A (Holly) emp State Dept of Employment r Orland
Richards Louis H (Maude) h1505 Oakdale
Richards Robt r North Hall
Richards Thos H (Mabel K) h330 Ivy
Richards Virgil C (Eliz G) h1069 Woodland av
Richardson Alonzo A h1295 E 8th
Richardson Alton A (Evelyn) emp PT&TCo h1063 Arcadian
Richardson Apartments 735 Main
Richardson Clarence C (Edith S) (Richardson Furniture Co) h520 W 3d
Richardson Claude M (Mary) tree surg h852 Wisconsin
Richardson Donald E pkr r983 E 9th
Richardson Dorothy L Mrs tchr Pub Sch h645 Chestnut
Richardson Earl E emp PT&TCo r Oroville
Richardson Edw F (Cath E) lndywkr Chico Lndy h983 E 9th
Richardson Elmer (Martha) (Warner Street Grocery) h1147 Warner
RICHARDSON FURNITURE CO (C C Richardson, Marian Richardson, Sam G Lewis) 745 Main, Tel 635 (For further information see page 39 Buyers' Guide)
Richardson Harold L (Dorothy L) entomologist Bureau of Entomology U S Dept of Agri h782 E 8th
Richardson Harriet Mrs h1605 Elm
Richardson Herman lab CNCo r A-1 Auto Court
Richardson Hugh J (Suzanne) dist rep PG&ECo h1710 Sunset av
Richardson Larry V clk H D Hintz r1170 Creek rd
Richardson Leonard A (Ruth) mach opr h504 W 6th
Richardson Lorraine A r983 E 9th
Richardson Mabel T (wid Fred) r1513 Sherman av
Richardson Marian (Richardson Furniture Co) r520 W 3d
Richardson Marvin V (Grace) lab h373 E 3d av
Richerson Cecil O (Margt E) emp Chico Wood Products h 390 Ash
Richert Eldon aud State Board of Equalization r Durham
Richert Leonard S acct Felion & Johnson r Filbert av
Richert Wilma L Mrs tchr Pub Sch r Filbert av rt 1 bx 50a
Richfield Oil Corp T W Kelly jr distr 2140 Esplanade
RICHFIELD SUPER SERVICE STATION (Russell Caldwell) Auto Accessories, Tires, Batteries, Lubrication, 611 Main, Tel 3710
Ricketts Harold h550 E 22d
Ricketts Norma Mrs h1831 Spruce av
Rickman Fred r265 E 5th

HAMILTON—RILEY

FUNERAL HOME

Since 1916 Continuously Serving The Community

MR. AND MRS. B. R. OLIVER

1454 Montgomery St. Tel. 21 Oroville, Calif.

M. VOLPATO & CO.

CHRYSLER-PLYMOUTH MOTOR CARS

COMPLETE AUTOMOTIVE SERVICE

902-914 Oroville Ave. Tel. 805 Chico

STUDEBAKER
SALES and SERVICE
MILLIGAN MOTOR CO.
OFFICIAL BRAKE and HEADLIGHT STATION
1405 Park Ave. Phone 2638 CHICO

CHICO MEDICAL CLINIC
C. C. LANDIS, M.D.
G. E. BLACKWELDER, M.D.
MEDICINE — SURGERY — X-RAY AND LABORATORY
M. C. HORNING, M.D.
F. S. LANDIS, D.D.S.
DENTISTRY
— PHONES 612 AND 613 —
180 E. 8th Avenue and Esplanade
CHICO, CALIFORNIA

Riedel Annie B tchr Pub Sch h2010 Esplanade
Riemann Chas r1238 Ivy
Rienemer Lucille Mrs cook r1309 Normal av
RIFE ENNIS V (M Leota) (Square Deal Mattress Factory) Grocery 1352 Humboldt Av, h972 Madison
Rife Theo jr (Olga P) h930 Bartlett
Rigby Geo A emp PT&TCo
Rigby Ralph (Elva) dr h1170 Stewart av
Riger Norma nurse Enloe Hosp r rt 4 bx 62
Rigger Harry F (Maxine) (Sandy Gulch Garage)
Riggins Melvin L (Shirley J) h1139½ Citrus av
Riggs Clovis F wldr 1946 Palm av
Riggs Donald C r1946 Palm av
Riggs Floyd W r1946 Palm av
Riggs John N r1946 Palm av
Riggs Robt E emp PT&TCo
Rigor John R (Dorothy) lab DMCo h997 Cleveland av
Riley Belle bkpr Chico High Sch h1116 Olive
RILEY BURKE (Muriel M) Manager Chico Chamber of Commerce, h346 W Mansion Av, Tel 1479-W
Riley Edw P (Riley's Insurance Agency) r1744 Hemlock
Riley Edwin h441 W 4th
Riley Floyd G (Ione) h1050 Esplanade
Riley Helen (wid W C) proofrdr Enterprise Pub Co h1211 Citrus av
Riley Jas (Blanche) mech h1439 Laburnum av
Riley Jas A r1050 Esplanade
Riley John C r1211 Citrus av
Riley John T with Riley's Insurance Agency h1744 Hemlock
Riley Leola H (wid Whitfield) tchr Pub Sch h225 W Frances Willard av
Riley Margt (wid W J) r1116 Olive
Riley Mary bkpr Felion & Johnson r330 W 4th
Riley Patricia J clk r1050 Esplanade
Riley Richd J r1050 Esplanade
RILEY'S INSURANCE AGENCY (Edward P Riley) General Insurance, 632 Main, PO Box 909, Tel 1239
Ringel Eug A (Dorothy M) h568 E 9th av
Ringer Albt A (Irene) clk Ralph S Watkins Co h671 E 7th
Ringer Harold acct C W Wright r671 E 7th
Ringer Harry (Cora) lab h1344 Bruce
Ringer Leland W emp PT&TCo r671 E 7th
Ringle Dorothy M clk USBR r568 E 9th av
Ringler Vera I Mrs wtr O G Edwards r973 Cleveland av
Rinker Turner O (Ella J) with S E Shapiro h745 Esplanade

CONSUMERS FUEL & STORAGE CO.
OIL BURNING EQUIPMENT
FUEL, DIESEL AND STOVE OIL
500 Orange St. Cor. 5th Tel. 880-W CHICO

214 Broadway Chico Tel. 294
bathen-quinn
STATIONERS | OFFICE | OUTFITTERS
1334 Yuba St. Redding Tel. 2447

Ripley Buster L (Shirley E) h946 Aspen
Rippin Fred L (Gertrude I) h739 W 3d
RISEBOROUGH RAY S (Winifred) (Butte-Tehama Supply Co) h329 W 1st, Tel 1998-J
RISHER CHAS (Theresa C) Mgr Yellow Cab Co, h1225 Ivy, Tel 1104-W
Risk J Chas (Marjorie) lab h Elm cor E 23d
Risk Jas R mech r1429 Martin
Risk Marjorie nurse Enloe Hosp r276 E 2d av
Rist Arth E bartndr L H Mulkey r1145 Warner
Rist Betty A Mrs fctywkr r1168 E 10th
Rist Earl J (Ella M) loader DMCo h1145 Warner
Rist Ella M Mrs sorter CNCo r1145 Warner
Ritcher Edmond F (Geraldine) slsmn h1002 Palm av
Ritchie Florence V tchr CSC h630 Esplanade
Ritter Tex M (Terry M) h350 Olive
Ritz Francis E field aid Bureau of Entomology U S Dept of Agri r231 W 5th
Rivers Elsie Mrs cook Leo Garrett r1831 Spruce av
Rivers John r1462 Arcadian av
Roach Raymond M (Nellie M) whsmn DMCo h271 E 4th
Robar Robt (Nancy B) h436c Warner
Robb Theo C (Dorothy J) whsmn T W Masters h623 Ivy
Robbers Fred L (Mildred M) (Chico Gun Shop) sec FOE h 1823 Oleander av
Robbie Ann r770 E 5th
Robbie Leta R (wid J W) h770 E 5th
Robbins Ellenore K Mrs tchr Pub Sch r1078 E 7th
Robbins John L (Nettie) wtchmn h1955 Palm av
ROBBINS SAMUEL P (Ellenore K) Justice of the Peace, 100 Memorial Way, Tel 1358, h1078 E 7th
Roberson Donald D (Marjorie) h510b Warner
Roberts Adrian E Rev (Melva) pastor First Paptist Ch h246 W 14th
Roberts Bud clk Roy Miller r246 W 14th
Roberts Clifford L (Beulah) ins agt h1030 Palm av
Roberts Dewey W (Lois E) r731 W 5th
Roberts Ellsworth E (Betty L) mgr Mrs M M Roberts h148 W 10th
Roberts Farril G (Alice M) musician h1329 Oakdale
Roberts Guy R (Barbara) h452 E 8th av
Roberts Jack (Evelyn) shoe shiner 237 Main r1198 Humboldt
Roberts Jas porter Claude Hall r1260 Humboldt av
Roberts Jas H electn A J Boradori r464 E 3d av
Roberts Joyce r114 Hazel
Roberts Kathryn Mrs mlnr 138 W 3d h114 Hazel

SPEEDOMETER ELECTRIC CO.
AUTOMOTIVE ELECTRICIANS
STARTING - LIGHTING - IGNITION - BRAKE SERVICE
121 W. 6th St. Tel. 2686 CHICO

RODARMEL PLUMBING
PLUMBING AND HEATING CONTRACTORS
REPAIR SERVICE
298 E. First St. Tel. 1640 CHICO

CHICO LUMBER CO.

QUALITY BUILDING MATERIALS

HARDWARE — PAINT — PLUMBING AND ELECTRICAL SUPPLIES

Highway 99 E. (North) Tel. 2957 CHICO

Butte County Title Co.—Oroville

TITLE INSURANCE AND ESCROWS

1427 Huntoon St. Tel. 38

Roberts Kay Mrs emp Roy Miller r rt 1 bx 162r
Roberts Kelsey L sergt in chg U S Army and Air Force Recruiting Ofc r953 Chestnut
Roberts Laura J (wid C A) h464 E 3d av
Roberts Lester N (Ruth) colr h1444 Warner
Roberts Lowell G sugarwkr r953 Chestnut
Roberts Luther B (Charlotte) h953 Chestnut
Roberts Luther C lab r1218 N Cedar
Roberts Marjorie Mrs r787 E 19th
Roberts Melva M Mrs ceramics 148 W 10th r246 W 14th
Roberts Ollie A (Frances) h1845 Arcadian av
Roberts Paul L (Leila A) slsmn Enterprise Pub Co h106 W 11th av
Roberts Pearl (wid R E) mgr Waterland Apts and slsmn Mrs R C Hicks h327 Normal av
Roberts Rainydean H Mrs dept hd MW&Co r843 Cedar
Roberts Sadie (wid John) r1218 N Cedar
Roberts Vaughn L (Kath) h Palmetto av nr Sarah av

SANFORD FUNERAL HOME

C. H. SANFORD

Dependable and Courteous Service

1175 Robinson St. Tel. 600 OROVILLE

Roberts Wendell W (Rainydean H) storekpr USBR h843 Cedar
Roberts Wm r South Hall
Roberts Wm (Louise H) h1026 W Dayton rd
Roberts Wm clk Roy Miller r Chico State College
Roberts Wm J (Sandra S) cement fnshr h346 W 14th
Roberts Winston E (Marjorie) tchr Pub Sch h1115 Arcadian
Robertson Clement M (Margt) slsmn h1458 Esplanade
Robertson Ella (wid Lee) r E 23d cor Laurel
Robertson Emmett F (Otis B) clk Chico Seed & Feed Co h E 23d cor Laurel
Robertson Frank G (Joyce) h507g Legion av
Robertson Irvin r North Hall
Robertson Jas H (Fenna) garagemn PG&ECo r Panama av rt 1 bx 364
Robertson Jos D (Chloe) slsmn h1120 Spruce av
Robertson Phillip W (Yvonne A) reporter Enterprise Pub Co h942 Aspen
Robertson Robt C (Winnie L) mech h616 Wall

DWIGHT *"Easy Pay"* **CARMACK**

APPLIANCES

MAYTAG SALES - PARTS - SERVICE

132 Broadway Tel. 564 CHICO

Golden Empire College of Commerce

Specialists in Business Education *Approved for G. I. Training*

W. H. HOWLAND
SHERWOOD HOWLAND 330 Flume Street Phone 69 CHICO

Robertson Yvonne A Mrs clk ACNBank r942 Aspen
Robinson Annie J (wid A J) h329 Salem
Robinson Arth C (Florence W) barber Mrs E B Boyd h1703 Sunset av
Robinson Betty Mrs wtr Senator Candy Shop r731 W 5th
Robinson Bill V (Dorothy A) linemn h207 Walnut
Robinson Chas (Daisy B) h505 W 6th
Robinson Clarence R (Edna M) shtmtlwkr h River rd nr Miller av
Robinson Daisy B Mrs sorter CNCo r505 W 6th
Robinson Donald H (Camille) bkpr ST&ECo r Paradise
Robinson Ernest B (Orlena) cbtmkr DMCo h997 Cleveland
Robinson Herschel (Opal M)slsmn Pioneer Baking Co h1470 Salem
Robinson John R (Ethel E) Attorney-at-Law, 302-03 Waterland-Breslauer Bldg, 341 Broadway, Tel 59, r Dayton Road, Tel 64
Robinson Myles A (Marcia H) slsmn h531 W 5th
Robinson Opal M Mrs beauty shop 138 Bway r1470 Salem
Robinson Raymond C (Frances) h1250 Hemlock
Robinson Vernon R (Mabel) lab h2030 Palm av
Robinson Walter W (Georgia) ranchwkr h862 California
Robison Kenneth emp PT&TCo
Robison Thos M (Luerinda) chainmn DMCo h495 E 8th av
Roby Genevieve Mrs clk Metropolitan Life Ins Co r1260 E 8th
Rocha Ciriaco M (Clotilde) chain fdr DMCo h728 Walnut
Rocha Cruz millwkr DMCo r728 Walnut
Rocha Hilaro U (Marilyn) h525c Legion av
Rocha Marilyn Mrs priv sec Pub Sch r525c Legion av
Rochford Chas H emp PT&TCo
Rockwell Geo M (Lorea) emp Cal Water Serv Co r1121 Nelson
Rockwood Edith J (wid Andw) nurse h607 W 4th
RODACKER A R "RAY" (Norene A) (Rodacker Frozen Food & Locker Plant) h1330 Broadway, Tel 2962-W
RODACKER FROZEN FOOD & LOCKER PLANT (A R "Ray" Rodacker) 834 Main, Tel 2946 (For further information see page 35 Buyers' Guide)
Rodacker Harvey R (Ethel) mtctr Rodacker Frozen Food & Locker Plant h1720 Laburnum av
Rodarmel Harold L r1145 Hazel
Rodarmel Mabel (wid Roy) h1145 Hazel

WATTS MOTORS

SALES

•

SERVICE

•

COMPLETE AUTOMOTIVE SERVICE

•

GUARANTEED USED CARS

•

GENUINE NASH PARTS

1814 Park Ave. TEL. 2125-R CHICO

Lassen Pump & Motor Works

JOE NEVIS, JR.

JOHNSTON DEEP WELL TURBINE PUMPS AND PRESSURE SYSTEMS
ELECTRICAL and WELL DRILLING CONTRACTORS - SALES and SERVICE

W. 8th and Cherry Sts. Phone 1679 CHICO

CONNIE J. SMITH
We Specialize in Farms and Ranches
NOTARY PUBLIC
110 Salem St. Tels. 1804-J and 1188-J CHICO

RODARMEL PLUMBING (B E Smith) Plumbing and Heating, Sales and Service, 298 E 1st, Tel 1640 (For further information see page 52 Buyers' Guide and right bottom lines)

Roden Andw J (Ella L) fctywkr h719 Orient
Rodgers Glenard r South Hall
Rodgers Joyce Mrs tchr Pub Sch r Paradise
Rodgers Thos L tchr CSC r Paradise
Rodman Jessie I hskpr 628 Brice av
Rodney Hiram A (Louisa O) h630 W 9th
Rodriquez Carmel wtr Hotel Oaks r742 W 4th
Roe Erastus H (Dollie) h rear 1641 Palm av
Rogers Dorothy usher r178 E 6th
Rogers Frank W (Ruby) electn Peterson Elec Co h783 E 5th
Rogers Loyd G (Myrtle) mech John Adams Chev Co h474 E 9th av
Rogers Norman C (Betty) lab DMCo r Paradise
Rogers Oliver (Velmita) farmer h1337 Bruce
Rogers Penelton H (L Ardelle) slsmn h410 Ivy
Rogers Russell D emp PT&TCo
Rogozin Anna I (wid Victor) h1385 E 10th
Rogozin John r1385 E 10th
Rohas D O h946 Cherry
Rohrer David A (Veronica M) slsmn h470 E 4th av
Rolf Dorothy C Mrs tchr Pub Sch r581 E 8th
Rolf Raymond A (Dorothy C) chainmn DMCo h581 E 8th
Roll Donna r1615 Sherman av
Roll Warren L (Gladys) carp h1350 Bruce
Rollins Chas L (Veda M) slsmn Pioneer Baking Co h1110 W 6th
Rollins Raymond W r1822 Oleander av
Rollins Rex R (Cath) pharm h836 Wall
Rollins Walter H (Helen) bldg contr 1822 Oleander av
Rollo Glenn slsmn Lassen Pump & Motor Wks r rt 1 bx 74
Rolls Roy G motor winder BP&MW r rt 1 bx 74
Rolston Wm N r1339 Esplanade
Romaneck Robt J (Lucinda) h1734 Magnolia av
Romero Isabel (wid John) h1048 W 5th
Romney Douglas h1130 Chestnut
Rompf Emil A clk Pub Sch r525 W 2d
Roncelli Ellen Mrs r1247 Locust
Roncelli Jos G (Mary) jan Dan Knott's h529 Ivy
Ronsell Ernest B (Patricia L) lab r nr end W 9th av
Roofers Local No 129 210 W 6th
Roohr J H jan Pub Sch r Forest av rt 2 bx 122

JENSEN'S
MORWEAR PAINT STORE
Distributors of MORWEAR PAINT PRODUCTS
PAINTING CONTRACTORS — PAPER HANGING
1958 Montgomery St. Tel. 1566-W OROVILLE

Brusie Funeral Home
PERCY GERHOLDT — WARREN BRUSIE — JACK GILLUM
CORONERS OFFICE
Broadway at Seventh Telephone 104 CHICO

Roos Axel H (Anna) locksmth and egg beater mfr 708 Cherry h197 E Sacramento av
Root Lloyd R (Livia N) lab DMCo h342 Hickory
Roper LeRoy D clk VCP&PCo r rt 2 bx 424
Ropp Chas E (Esther M) h1031 Ivy
Rorabough Lola ofc sec Price & Morony r Magalia
Rorke Jas R (Elsie L) h1632 Citrus av
Rosas Jesse C (Marion E) carp h130 W 22d
Rosas Romero J (Rose E) USN h262 E 7th
Rosas Vicki ofc sec Chamber of Commerce h262 E 7th
Rose Alfonso F (Irene) slsmn Quality Dairy h1740 Elm
Rose Alvin E atdt Dohrn's Shell Serv r rt 1 bx 738
Rose Constance Mrs h813 W Rio Chico way
Rose Edna L sorter CNCo r Nord av bx 738
Rose Harry (Louise) clk h570 E 7th
Rose Harvey M (Daisy) lbr piler DMCo r rt 4 bx 573
Rose Josephine R (wid G L) h726 Olive
Rose Louise Mrs clk A W Bramwell r570 E 7th
Rose Lyman J (Helen M) police CPD h620 Olive
Rose Richd G equip opr County Road Dept
Roseborough Edw C (Meryl) emp MW&Co h1412 Spruce av
Rosedale School Helen E Stansell prin Pomona av nr W 5th
Roseland Einar A (Florence) formn DMCo h1139 Salem
Rosenburough Henry lab h1443½ Warren
Rosentreter A Otto (Fanny) h1332 Normal av
Rosentreter Arnold O dr DMCo r1332 Normal av
Rosier Geo W (Ruth) dr Welsh's Bakery h1032a Poppy
Rosier Ruth C S emp Welsh's Bakery r1032a Poppy
Ross Albt L (Patricia) dr Welsh's Bakery h1686 E 8th
Ross Frank P (Muriel A) whol paint 299 E 20th h306 W 7th
Ross Ian M (Dorothy W) slsmn h1357 Woodland av
Ross Jacque T (Doris) h704 W 2d
Ross Jessie G real est 364 E 1st
Ross Lillian (wid Robt) h2011 Franklin
Ross May (wid Thos) h437 Wall
Ross Stewart S tchr Pub Sch h745 W 3d
Ross Wm A (Ruby M) (Ross' Market) h957 E 8th
Ross' Market (W A Ross) gro 951 E 8th
Rossi Andw (Geraldine L) mach h1022 Poppy
Rossi Joe (J & J Auto Service) r789 Cal
Rossi John (Helen) (J & J Auto Service) h698 E 19th
Rosson Forrest R (Dorris R) emp Bidwell Motor Co h1270 Humboldt av
Rotary Club meets Hotel Oaks
Roten Eliz Mrs h540 W 4th av

COOK'S AUTO SERVICE
HUDSON SALES and SERVICE
HEAVY DUTY WRECKER SERVICE PAINTING
600-24 Broadway Tel. 3067 CHICO

HOTEL OAKS
COFFEE SHOP — COCKTAIL LOUNGE
2nd St. Cor. Salem, Chico Tel. 800
Air Conditioned Throughout
One of Northern California's Better Hotels
Good Food at Moderate Prices

PRINTERS—LITHOGRAPHERS
DESIGNERS AND PRODUCERS OF MODERN PRINTING
CHICO
Tel. 2510
166 E. Third St.
Greens

Roten Mabrey L (Virginia B) electn NVT&ECo h1126 Hobart
Roth Alice (wid Aug) r369 E 8th
ROTH & GAY (H A and J F Roth) Real Estate and Insurance, 126 W Second, Tel 84 (For further information see page 56 Buyers' Guide and front cover)
Roth Grace M tchr Pub Sch h369 E 8th
ROTH HARRY A (Mary E) (Roth & Gay) h340 Salem, Tel 553-W
ROTH JAMES F (Betty J) (Roth & Gay) h859 Arbutus Av, Tel 785-R
Roth Jas M h rear 235 Ivy
Roth Mary M sten r340 Salem
Rothe June E r Vallombrosa av nr Sheridan av
Rothe Wm E (Jean B) lawyer 336 Bway R17 h Vallombrosa av nr Sheridan av
Rothman Hiram D shoes 118 W 2d r Oakland
Rothwell J Milton (Laurene) ofc mgr DMCo h1679 Carol av
Rothwell Jas M (Hulda C) formn DMCo h735 Pine
Roundtree Clarence (Gloria D) h848½ W 1st
Roundtree Gloria Mrs clk Pacific Greyhound Lines r848½ W 1st
Rouse Harold P (Sheila I) mgr Bert McDowell Co r Oroville
Rouse Robt E (Phyllis H) asst purch agt DMCo h738 Chestnut
Rouse Rufus S (Harriett Z) farmer h830 Pomona av
Rouse Wm G (Marjorie) dr W J Johnson h1518 Mangrove av
Roush Lloyd L (Mary) slsmn John Adams Chev Co r727 S 10th
Rousseau E W r426 Bway
Roux Louis M h348 W 11th av
Rowe Jas H (Pauline M) auto repr 640 Pomona av
Rowe Leonard H (Anne N) slsmn C W Raish Motor Parts Co h734 W 4th
Rowland Geo W (Lucille) chainmn DMCo h1839 Hemlock
Rowland H W (Thelma) bartndr h Sheridan av nr Palmetto
Rowland Sarah F (wid J A) h1839 Hemlock
Rowse Harland A r1045 Warner
Roy Benj F (Belle B) h611 W 9th
Roy's Cash Grocery (O W Horne J L Peters) 1242 Esplanade
Royal Food Center (Yat Yee Park Lee) gro 540 Bway
Royal Neighbors of America Chico Camp 316 W 2d
Royal Neighbors of America Live Oak Camp 316 W 2d
Roycroft Ida M (wid R S) h597 E 4th
Royer Virgil F (Marjorie A) tractor opr PG&ECo h1050 Normal av

FRANK WILSON PAINT and WALLPAPER STORE
Kyanize Self-Smoothing PAINTS VARNISHES ENAMELS
817 MAIN ST. PHONE 849-W CHICO

L. B. "Tiny" MESSERSMITH
CHICO'S MOST AGGRESSIVE REALTOR
1823 Esplanade Vecino Theatre Building Tel. 1889

HUDDLESTON FUNERAL CHAPEL
REGISTERED NURSE IN ATTENDANCE
SUCCESSORS TO BICKNELL FUNERAL HOME
— THE H. C. BICKNELL FUNERAL HOME —
341 West Third Street Telephone 24 CHICO

Roza John D (Geraldine) (Chico Butane & Appliance Co) r rt 3 bx 332a
Roza Louis B (Evelyn) (Chico Butane & Appliance Co) r rt 3 bx 332a
Rubert Clarence M (Leah E) (The Empire Cafe) h797 Cal
Rubert Leah E Mrs (The Empire Cafe) r797 Cal
Rubert Nannette clk M Oser & Co r731 W Rio Chico way
Rubert Richd (Nannette) h731 W Rio Chico way
Rubke Jack (Norma) h1704 Esplanade
Rubke Josie (wid John) h1704 Esplanade
Ruble Edw W millwrt DMCo r2254 Mulberry
Ruble Wayne G h2254 Mulberry
Rucker Alice tel opr r1405 Palm av
Rucker Benj A (Rose) h522 Cedar
Rucker Cath Mrs h1405 Palm av
Rucker Wm F h814 Chestnut
Ruckman Millard F (Flora L) h815 Alder
RUDDY FRANK J (Inez M) Insurance Adjuster, 271 E 4th, PO Box 1006, Tel 1006, h628 Ivy, Tel 1007
Rudkin Raymond E (Annabelle) h1844 Locust
Rudy Clarence D slsmn Bud Jones Auto Serv
Rudy Harold K emp Bud Jones Auto Serv
Rudy Kath Mrs slswn Mrs Belle Cramer
Ruechell Dorothy (wid John) h493 E 6th
Ruedy Gertrude Mrs sten State Dept of Employment
Rugh Ralph B (Jane E) sta eng h232 W Sacramento av
Ruhnke Craig W slsmn r1120 Arbutus
Ruhnke Dorothy F Mrs priv sec USBR r1120 Arbutus
Ruhnke Wm J (Dorothy F) pianos 123 W 3d h1120 Arbutus
Ruiter Ara (Virginia) sta atdt h395 E 14th
Rukavina Jos r South Hall
Ruley Dorothy Mrs lndywkr J M Litch
Ruley John h rear 1381 Davis
Rumbolz Herman K h1435 Boucher av
Rummel John R (E May) h714 Olive
Rummel Robt L (Dorothy M) h641 Orient
Rundell Jayne priv sec Ralph S Watkins Co r129 W 19th
Rundell Wm C (Anne) slsmn MW&Co r1840 Park av
Runquist Julius r962 Pine
Runyon Vincent K emp PT&TCo
Rupp Mable (wid Alex) nurse W W Krull h710 Colorado
Rushton Chesley A (R Alberta) dr AL&JZCo h1421 Salem
Rushton Florence r1553 Palm av
Rushton Miles T (Claudine R) with BofA h481 E 6th av
Rushton Veda sten r1553 Palm av
Rushton Wallace A (Mary) gro 1551 Palm av h1553 do

OROVILLE PLUMBING & HEATING CO.
PLUMBING — HEATING — SHEET METAL CONTRACTORS
1662 Oak St. Tel. 1070 Oroville

Telephone
883
SEVEN-UP BOTTLING WORKS
(CHICO SODA WORKS) ERNEST BELLINGER, Prop. 1900 PARK AVE. CHICO
7-UP — SODA WATERS — WINE — BEER

M. OSER & CO.
"Northern California's Finest Women's Department Store"
3d & MAIN STS.
PHONE 177
CHICO

Rusk Lela Mrs mgr H G Hughes r nr end Palmetto av
Rusk Robt E (Lela) h nr end of Palmetto
Russell Alma M (wid R W) h1148 Palm av
Russell Buddy L (Lenora) slsmn Watts Motors h W 1st cor Oak
Russell Dean L emp PT&TCo
Russell Donald lab r1518 W 5th
Russell Elbert R (Alice C) slsmn h1160 Palm av
Russell Eliz E (wid Wm) lndywkr Chico Lndy h1518 W 5th
Russell Fenton R emp PT&TCo r2040 Esplanade
Russell G Michl h1731 Esplanade
Russell Jos E (Cordia) ranchwkr h1338 Guill
Russell Jos L r121 W 18th
Russell Laura E (wid Louis) h570 E 7th
Russell Lester E emp PT&TCo
Russell Margt L (wid L C B) sorter CNCo h2024 Laburnum
Russell Thos (Clara) h1241 Arcadian av
Russo Vincent J (Dorothy) h126 Normal av
Ruth Alvin H r W Sacramento av cor Columbus av
Ruth Ruth W Mrs h244 W Frances Willard av
Rutledge Olive M Mrs bkpr Welsh's Bakery r408 Ivy
Rutledge Ollie A (Olive M) auto uphol 518 Wall h408 Ivy
Ruyter Ara atdt White's Union Serv r395 E 14th
Ryan Elmer L lab DMCo r rt 2 bx 259r
Ryan John H (Birdie) mach opr DMCo h1507 W 5th
Ryan Kenneth J loader DMCo r rt 4 bx 242a
Ryan Leon (Helen) h732 E 23d
Ryan Wilbur A (Edwina D) ripsaw opr DMCo h1507 W 5th
Rylander Thos C (Dorothy L) radio reprmn h1046 W 4th
Sabelman Fred W (Norma) cook h Sheridan av nr E 1st av
Sackett Elmer L (Stella) cable splicer h1039 W 4th
Sacramento Northern Railway Co G N Beeny agt pass and frt depot 152 E 1st shops 2101 Park av
Safeway Stores Inc D H Myers dist mgr ofc 310 Main R305 and gro 818 do
Safford Shirley R sten r1406 Chestnut
Sagarduy Andw F (Doris N) millwrt h1038 Alder
Sagie Lambert (Mary) mech ST&ECo r Paradise
St Andrews African Methodist Church 294 E 6th
St Cloud Jas R (Myrtle) auto repr 1710 Spruce av
St Cloud Ralph H (Bernice) slsmn Bidwell Motor Co h1925 Mangrove av
St George Walter (Marie) h244 W 20th
St John Franklin B emp PT&TCo
St John Palmer r1705 Arcadian av

BUD JONES
AUTO SERVICE
PACKARD MOTOR CARS — WILLYS JEEP
119 Main St. Phones 602 and 603 CHICO

BRADY'S TRANSFER & STORAGE
LOCAL AND LONG DISTANCE MOVING
707 Wall St. Tel. 593 Chico, Calif.

St John The Baptist Catholic Church Rev Wm O'Toole pastor 400 Chestnut
St John's Episcopal Church Rev J R Lemert pastor 310 W 3d
Saldana Charlotte M Mrs sorter CNCo r712 Cedar
Saldana Issia S (Charlotte M) lab DMCo h712 Cedar
Sale Latane (Jean B) supt Cal Prune & Apricot Growers Ass'n r Red Bluff
Salem School Kath McKenzie prin 710 Salem
Salerno Cleo Mrs tchr Pub Sch r Paradise
Saling Maude L h543 W 6th
Salisbury Ara r1143 W 1st
Salisbury Jacqueline r209 W Frances Willard av
Sallee Mary tel opr h1308 Palm av
Salter Fred E (Nora) sergt in chg U S Army and Air Force Recruiting Sta h742 Cedar
Salvation Army B W Glaeser ofcr in chg 274 E 8th
Salzman Harold W (Christine) h940 Sarah av
Salzman Richd clk Roy Miller r rt 1 bx 164s
Sams Henry (Margt) h324 Orient
Sams Margt Mrs tchr Pub Sch r324 Orient
Sanborn Alphonso H (Ethel) asst mgr Anglo Calif Natl Bank h205 W 11th av
Sanborn Arth C (Peggy) h205 W 11th av
Sanborn Peggy J sten USBR r rt 4 bx 371
Sanchez Antonio G (Olga) formn Union Ice Co h637 W 4th
Sanchez John D (Mary) millwkr DMCo h368 E 3d av
Sanchez Megill G clk Jeffery Bros r rt 3 bx 453b
Sanchez Susie (wid Tony) h630 W 8th
Sanden Bella O (wid O N) socwkr h301 Olive
Sanden Franz S r301 Olive
Sanden Norman O h327 Normal av
Sanders Calvin B h735 Main
Sanders Jess J (Ethel M) lbrwkr h1117 Olive
Sanders Kenneth A sta atdt H F Kleier r1463 Laburnum av
Sanders Lucille Mrs lndywkr J M Litch
Sandifer Janie (wid G C) r204 W 3d av
Sandifer Margt E r204 W 3d av
Sandow Edwin K (Wilma) mtctr Safeway h1052 E 9th
Sands Chas C emp PT&TCo
Sands Frank pipelyr Irrigation Constr Co r Los Molinos
Sands Frank jr pipelyr Irrigation Constr Co r Los Molinos
Sandy Gulch Garage (H F Rigger Eldon Brown) 2109 Esplanade
Sandy Gulch Grocery (M W and Mrs Ruth Kesterson) 2101 Esplanade
Santos Anthony G (Candida) electn SNRy h755 E 7th

BOWEN & CASAMAJOR
HARDWARE — PLUMBING
PAINTS — SPORTING GOODS — ELECTRICAL SUPPLIES
TOOLS — HOMEWARES
176 - 180 E. Third St. Tel. 1894-J CHICO

WISER INSURANCE AGENCY
COMPLETE INSURANCE
134 Main St. Tel. 1334 CHICO

BIDWELL MOTOR CO.
PONTIAC — CADILLAC — GMC TRUCKS
SALES AND SERVICE
E. Second and Wall Sts. Phones 1015 and 1016 CHICO
BOB PEASE, Pres.

Santos Mary A clk r755 E 7th
Santos Victor M (Mary R) h318 Hazel
Sapp Louis (Ella C) bkpr DMCo h581 E 4th
Satterlee Emery C (Mary S) h1232 Oakdale
Satterlee Mary S Mrs bkpr Sears-Porter Realty Co r1232 Oakdale
Satterthwaite Wm tallymn DMCo r695 E 5th
Sauber Allie B (wid Edwin) h345 W 6th
Sauber Mary W Mrs h1205 Salem
Sauer Christian H (Mary) inventor h828 Wall
Sauer Henry h837 W 4th av
Sauer Ronald A whsmn Bowman's Beverages r828 Wall
Sauvage Russell E (Marian) h881 Filbert av
Saverio Natale (Lina) cook h1447 Bway
SAVING CENTER SERVICE STATION (Puritz Oil Co) 809 Oroville Av
Sawyer Charlotte E (wid Wallace) h265 E 5th
Sawyer J Orvel (Barbara E) sawmkr C R Fanno h1703 Mangrove av
Sawyers Frank E r433 W 8th
Sawyers Helen J h433 W 8th
Sawyers Laura A r433 W 8th
Saxe Edw G (Virginia E) radio eng h912 Olive
Sayles Richd h746 W 1st
Scarborough Otis F acct r278 Humboldt av
Schaefer Edw clk Safeway r Durham
Schaefer Marjorie Mrs clk Valley Music Shop r Durham
Schafer Howard L ins agt C H Phillips r Paradise
Schafer John (Frances) dr Pioneer Baking Co h River rd nr Miller av
Schaffer Blanche G Mrs clk J C Penney Co r1158 Hobart
Schaffer Gerhard E (Blanche G) shtmtlwkr J R Mackey h1158 Hobart
Schaller Lucy (wid Wm) h187 E 3d av
Schaller Ray C (Helen H) drugs 330 Bway h1181 E 7th
Schardt Francis r255 E 5th
Scharsch Maria Mrs h818 Flume
Scheer Carrie (wid Peter) r1029 Salem
Scheer Mary C (wid Peter) h612 W 7th
Schemmer Howard P emp PT&TCo
Schenkel Betty R Mrs clk DMCo r472 E 9th
Schierenberg Henry r South Hall
Schierenberg Herman J (Patricia J) h507a Legion av
Schill Alex J (Phyllis) h225 W 16th
Schimmel Esther ofc sec Brown Bros Adjusters r rt 2 bx 719
Schimmel Leo A ofc mgr Cope Motors r rt 2 bx 719

PARKER HARDWARE STORE
Gifts - Housewares - Sporting Goods - Plumbing Supplies
127 W. 3rd St. Tel. 195 CHICO

AIR CONDITIONED DINE AND DANCE
HAWAIIAN ROOM
CHICO'S EXOTIC COCKTAIL LOUNGE
FAMOUS CHINESE DINNERS
4th Street near Broadway Tel. 285 CHICO

Schinckel Fred h311 W 1st
Schinkel Jos (Betty) h472½ E 9th
Schlaf Bernard M (Betty R) genl contr 1136 Salem
Schlaf Robt D clk r5840 Almond
Schlaf Roy (June) auto reprs 5840 Almond
Schlecht Virgil J (Verle) filer DMCo h1738 Laurel
Schlicher Fern Mrs r1465 Magnolia av
Schlichting Albt (Carrie) h1815 Arbutus
Schloff Bob mtctr L E Burke
Schlossin Marcia r1504 Laburnum av
Schlueter Albt A (Priscilla N) tchr Pub Sch h641 Poplar
Schmidt Beatrice r1151 Esplanade
Schmidt Hans G (Else S) phys 341 Bway R322 h1151 Esplanade
Schmidt Harold J grader DMCo r rt 2 bx 490
Schmidt Inga r1151 Esplanade
Schmidt John L (Wilma M) slsmn h1731 Mangrove av
Schneider Elsbeth tchr CSC h421 W 3d
Schneider Emma C (wid W C) h748 W 2d
Schneider Mary J (wid Jacob) h2031 Oleander av
Schoen Edw (Marjorie B) h594 E 5th
Schoen Friedrich E chainmn DMCo r440 W 4th
Schoeniger Fredk H (Lieselotte) cbtmkr DMCo h199 E 1st av
Scholl Gene A mach opr r202 W 21st
Scholl Jack D mach opr r202 W 21st
Scholl Jos L (Charlotte M) mach opr h202 W 21st
Scholl Regina Mrs h937 W 9th
Scholl Ruth Mrs h666 E 15th
Scholl Warner A r872 E 16th
Schooling Billie E (Mary) lab DMCo h270 E 15th
Schopf Helen (wid Ernest) h439 W 2d
SCHORZMAN ED (Olive) (Ed-Roy's Auto Service) h1203 Elmer, Tel 2465-J
SCHRADER AUTO REPAIR (E E Schrader) General Auto Repairing, Carburetion and Electrical Work, 120 W 8th, Tel 1140-J
Schrader Elmer E (Schrader Auto Repair) r822 Esplanade
Schreiter Carl J (Lorraine C) prin Chico High Sch r1190 Vallombrosa av
Schreiter Lorraine C Mrs tchr Pub Sch r1190 Vallombrosa av
Schrock Harvey N (Hazel) chainmn DMCo r rt 4 bx 246
Schroder Gladys sorter CNCo
Schroeder John C (Jane M) (Hoobler & Schroeder) h1275½ Chestnut
Schroeder John L (Gladys) glazier h E 1st av cor Sheridan av

WHO SELLS IT?
Is answered in the
CLASSIFED BUSINESS LISTS
in this Directory. Consult them.

S. E. Shapiro
REAL ESTATE — BUSINESS OPPORTUNITIES
117 Broadway Tel. 2605 CHICO

Schroeder LaVerne G (Clarice) equip opr Irrigation Constr Co h384 E 5th av
Schroeder Muriel Mrs clk M Oser & Co h630 W 4th
Schroer Dorothy clk T J Kelly
Schroer Rosemary Mrs wtr Durwood's Coffee Shop r Ord Ferry Stage
Schrot Robt G r1152 Citrus av
Schrot Walter H (Grace T) slsmn PG&ECo h1152 Citrus av
Schubert Alvin E (Josephine) h172 E 12th
Schubert Ernest W (Anna) h207 W 2d av
Schultz Annie M (wid Frank) h1730 Normal av
Schultz Earl R tallymn DMCo h550 E 22d
Schultz Harry C (Marguerite) h176 E 6th av
Schultz Helen A nurse r176 E 6th av
Schultz Leroy E (Gladys) whsmn SPCo h1345 Palm av
Schultz Marguerite Mrs clk Sprouse-Reitz Co r176 E 6th av
Schuster Albt (Ethel) atdt Standard Sta r rt 2 bx 720
Schuster Francis J (Nordis) chiropractor 341 Bway R402 h301 W Lincoln av
Schuster Jos A cook h428 W 16th
Schuyler Hugh F (Sue) lab h1242 W 4th
Schwab Wayne L (Maxine) h848 W 1st
Schwartz Clement C (Helen) clk PO r rt 4 bx 148
Schwartz Jas W (Glenola) genl contr 1636 Arbutus
Schwartz Lester E (Mary) logger h2110 Elm
Schwartz Wallace r North Hall
Schwartzkopt Chas whsmn Cal Prune & Apricot Growers Assn r2185 Laurel
Schwein Caslyn L (Helen J) oil distr 1321 W 7th h491 E 4th
Schwein Ruth J (wid Theo) h527 Cherry
Schwyhart Leslie L (Oleva) slsmn h170 E 14th
Scobee Purle E jr (Martha) slsmn h1126 Oakdale
Scoble Richd G jr (Gertrude) clk Hotel Oaks h2016 Spruce av
Scoble Richd G III USN r2016 Spruce av
Scoggins Esther E nurse Chico Medical Clinic r375 E 7th av
Scoggins Etta (wid P E) h375 E 7th av
Scoggins Mattie L wtr h327 Normal av
Scoles Eliz Mrs emp Lobdell Bros r Oroville rd
Scoles Jas T (Lorena) groundmn PG&ECo h1129 Magnolia
Scoles Lorena Mrs ofc sec Roth & Gay r1129 Magnolia av
Scoler Robt clk Cook's Prescription Pharmacy r Durham
Scoon Burton M mach Jeffery Bros r Paradise
Scott Alfd J carp r1341 Mulberry
Scott Amelia L Mrs h258 E 19th
Scott Benj R h1843 Park av
Scott Burton D (Donna M) USN h414 W 4th

VALLEY MUSIC SHOP
MUSIC EXCLUSIVE DEALERS FOR RECORDS
RCA VICTOR RADIOS AND PHONOGRAPHS CONN AND PAN-AMERICAN
JANSSEN AND WINTER PIANOS BAND INSTRUMENTS
233 Broadway, Chico - Tel. 943 2044 Montgomery St., Oroville - Tel. 338

De HART & NICKERSON
BODY AND FENDER REPAIRS — PAINTING
AUTO ACCESSORIES
745 Broadway Tel. 1760-R CHICO

Scott Chas C (Christine) tchr CSC h292 E 1st av
Scott Donovan W (Emily) carrier PO h1620 Laurel
Scott Earl R (June C) mech h565 E 9th av
Scott Eliz K clk ST&ECo h1940 Hemlock
Scott Fred M pump instlr BP&MW
Scott Geo W (V LaVerne) lbrwkr h724 Ivy
Scott Ina I (wid Chas) h1266 Normal av
Scott Jas R r570 E 3d
Scott Jos A (Marie) h390 Ash
Scott Jos A (Vivian E) dr h Fir nr Humboldt av
Scott Myrta M (wid L E) h Fir nr Humboldt av
Scott Oakford L emp PT&TCo
Scott Phoebe nurse aide Enloe Hosp
Scott Ralph E (June C) genl agt Western Life Ins Co h1224 Laburnum av
Scott Walter J (Mary) carp h1757 C
Scruggs Betty Mrs clk M Oser & Co r1119 Arcadian av
Scruggs Don L lab DMCo r239 W 22d
Scruggs Robt C (Betty) acct M Oser & Co h1119 Arcadian av
Seager Ray W teller ACNBank r Durham
Seale Jeremiah J (Dorothy) constr eng VCP&PCo h1224 Spruce av
Seaman Frank W (Jean L) supvr DMCo h362 E 1st av
Seaman Jean L Mrs clk PG&ECo r362 E 1st av
Seaman Larry h724 Hazel
Seargeant Eva S Mrs clk DMCo h1187 E 8th
Searight Paul J (Sybil) rancher h397 E Sacramento av
Searing Orville L (Bessie M) clk Chico Meat Co h642 Ivy
Sears Albt C sawyer DMCo r Durham
Sears Hal K (Mary A) h245 W 15th
Sears Mildred L tchr CSC h630 Esplanade
Sears-Porter Realty Co F M Porter pres J T Smith v-pres R T Sims sec-treas 208 Main
SEARS ROEBUCK AND CO CHICO ORDER OFFICE, Catherine G Stutsman Manager, 333 Broadway, Tel 2628
Seaton Kenneth L (Mildred) electn h1408 Mulberry
Seaton Richd W (Grace J) mach h rear 1521 Boucher av
Seaver Chas F (Gladys J) farmer h930 Hazel
Seay Danl W (Mary E) slsmn h536 W 7th
Sebrell Wm J (Laura M) hydrographer h1267 E 8th
Sedros John slsmn Union Ice Co h1074 E 8th
Sedwick Ralph H clk PG&ECo r2109 Esplanade
Seeber Florence Mrs clk CSC r rear 1020 Bway
Seeber Glenn E (Florence) dr Pub Sch h rear 1020 Bway
Seeber Rose W (wid Geo) h536 W 3d
Seeland Josephine M (wid J H) h454 E 4th

Haydn's FURNITURE COMPANY
COMPLETE HOME FURNISHINGS
2nd and Salem Sts. Tel. 2558 CHICO

MODERN BUSINESS MACHINES

OFFICE MACHINES AND EQUIPMENT

124 Main St. Tels. 458 and 459 CHICO

Catalogs of Leaders in Their Lines

READ THE ADS IN THE BUYERS' GUIDE of this Book

They Are Small Catalogs in This Big Catalog of Your City

Seely Wm r South Hall
Seevers Elmer R emp Enloe Hosp r1552 Palm av
Seevers Geo H (Laura) carp h1552 Palm av
Seevers Leland O (Annie E) h234 Cedar
Seibert Edwin T (Bonnie M) emp Cal Water Serv Co h527 Ivy
Seifert Erma wtr Leo Garrett
Seifert Lawrence L (Kathleen) tchr Pub Sch h209 W Frances Willard av
Seiler Ivan G (Thelma) carrier PO h523 W 4th av
Seiligo Antone pumpmn Lassen Pump & Motor Wks r Oroville
Seiver Romney B (Cordelia) dispr DMCo r rt 2 bx 230
Seivertson Wayne S (Geneva) baker Welsh's Bakery r Nord av rt 4 bx 232
Selby Ada M h369½ E 4th
Selby Francis W (Ella J) slsmn h621 W 9th
Selby Ivan H (Frances L) slsmn Welsh's Bakery h708 Arbutus
Selby Wm D (Frances) h1705 Mulberry
Self Eldred M prin Citrus Avenue Sch h403 Ash
Self Jas E chainmn DMCo r rt 4 bx 556
Self Martha (wid C T) h403 Ash
SELF SERVE LAUNDRY, Do Your Own Washing, Drying and Ironing at Low Cost, or Let Us Do Your Wet Wash and Rough Dry Laundering, 1618 Spruce Av, Tel 1935-M
Selkirk Peter D (Effie) h1409 Palm av
Selkirk Peter D jr (Hazel) (Model Oil Co) h1531 Laburnum
Selkirk Thos T (Gloria Y) mech PG&ECo h940 Olive
Selkirk Wm emp Milligan Motor Co r1409 Palm av
Sellars Betty J clk Mode O'Day r Ord Ferry Stage
Sellers Jas C (Hazel M) mech Milligan Motor Co h123 W 14th
Sellers Robt J (Reva) mech Milligan Motor Co h520 W 7th
Selvester John I clk Roy's Cash Gro r1021 Chestnut
Senator Candy Shop (T H Whittemore J E Odegard) 515 Main
Senator Theatre 517 Main
Senator Theatre Building 161 E 5th
Separovich Anthony G (Mary) formn PG&ECo r508 W Sacramento av
Separovich Marie nurse Dr M L Chernow r508 W Sacramento
Sequoia Hotel Mrs Irma Thompson mgr 231 W 5th
Serpa John C (Wanda L) dr W J Johnson h1150 Arcadian av
Serra Benj E (Louise) h567 E 15th

BUTTE PUMP & MOTOR WORKS

ELECTRICAL CONTRACTORS

BYRON JACKSON PUMPS — BERKELEY PRESSURE SYSTEMS
STOVES, REFRIGERATORS AND APPLIANCES

844 Broadway Tels. Day 257; Night 2595-M CHICO

CHICO SECRETARIAL SERVICE

DIRECT MAIL ADVERTISING — MAILING LISTS
MIMEOGRAPHING — TELEPHONE ANSWERING SERVICE

121 Broadway Tel. 2618 CHICO

SERVICE PHARMACY (H L Vanatta) Druggists, 204 Main, Tel 90 (For further information see page 31 Buyers' Guide and right top lines)
Settles John D (Eleanor) drftsmn DMCo h1835 Mulberry
Setzfant Chas R clk Nichols Hdw Co r1145 Magnolia av
Setzfant Robt R (Ida F) clk Mrs Dorothy Osterhaug h1005 Arcadian av
SEVEN-UP BOTTLING WORKS (Chico Soda Works) (Ernest Bellinger) Mineral and Soda Waters, Wine and Beer, 1900 Park Av, Tel 883 (For further information see page 27 Buyers' Guide and left top lines)
Seventh-Day Adventist Church 640 Normal av
Severin Melva L (wid Gustav) massage 334 Normal av
Severud Knute (Johanna) plmbr Rodarmel Plmbg h1649 Salem
Severud Peter (Alma) plmbr Rodarmel Plmbg h773 Sierra View way
Seward Harold E (Junie I) h615 Olive
Sewell Arlington A (Peggy J) dr W J Johnson h379 E 5th av
Sewell Dean V (Lamora K) mach opr h1414 Elm
Sewell Leo A (Maude) h1524 Spruce av
Seydell Building 116 W 2d
Seydel Chas A (Edris C) dentist 116 W 2d h104 W Frances Willard av
Seydel Building 116 W 2d
Seymour Richd r South Hall
Shadley Matt L (Mildred G) millwkr h1352 E 10th
Shafer Frank ranchwkr r426 Bway
Shaffer Arlene Mrs asst Chico Pub Library r381½ E 3d av
Shaffer Dale E (Arlene) biologist h381½ E 3d av
Shaffer Evelyn M (wid Wm) h1412 Chestnut
Shaffer Harold L field aid Bureau of Entomology U S Dept of Agri r rt 3 bx 2598
Shaffer Julia M BofA h402 W 8th
Shaffer Marian L (wid Thos) emp Hotel Oaks h441 Olive
Shaffer Norman (Ethel) dr h1021 Chestnut
Shaffer Ray W (Eliz) equip opr h1501 Warner
Shaffer Richd G r441 Olive
Shaffer Stanley C emp PT&TCo r Oroville
Shaffer Virgil T dr h rear 652 E 12th
Shalz Barbara (wid L G) h853 Arbutus
Shalz Wm J (Mary E) h1053 Woodland av
Shannon Elmer E (Mollie) auto repr 1150 Park av r Paradise
Shannon Grace E compt opr DMCo r Paradise
SHAPER BERNAD W (Helen S) (Shaper & Lawler) h435 Wall, Tel 2653

HAMILTON—RILEY

FUNERAL HOME

Since 1916 Continuously Serving The Community

1454 Montgomery St. MR. AND MRS. B. R. OLIVER Tel. 21 Oroville, Calif.

M. VOLPATO & CO.

CHRYSLER-PLYMOUTH MOTOR CARS

COMPLETE AUTOMOTIVE SERVICE

902-914 Oroville Ave. Tel. 805 Chico

STUDEBAKER
MILLIGAN MOTOR CO.
OFFICIAL BRAKE and HEADLIGHT STATION
SALES and SERVICE 1405 Park Ave. Phone 2638 CHICO

SHAPER & LAWLER (B W Shaper, Ross Lawler) Real Estate, Insurance, Grain Buyers, 237 Broadway, Tel 832 **(For further information see page 56 Buyers' Guide)**

SHAPIRO S E (Patricia) Real Estate, Business Opportunities, 117 Broadway, Tel 2605, h192 E Lincoln, Tel 1676-R **(For further information see page 57 Buyers' Guide and left top lines)**

Sharp Bradley h1129 Magnolia av
Sharp Oscar L (Martha E) mach opr h1158 E 10th
Sharp Victor D (Connie) scout exec Boy Scouts of America h1111 Arcadian av
Sharp Victor W jr lab CNCo r Durham
Sharpe Jas C slsmn r566 E 12th
Sharpe Thos E (Margt M) slsmn T W Masters h566 E 12th
Shaull Merne L (Cleo) mech Ralph S Watkins Co h267 E Sacramento av
Shaver Burnice M Mrs ofc mgr Butte County Credit Bureau r864 E 8th
Shaver Carl (Burnice M) (Red & Jack's Serv Sta) h864 E 8th
Shaw Abbie Mrs r699 E 15th
Shaw Ada L priv sec Cope Motors r rt 1 bx 105
Shaw Benton I (Patricia M) asst mgr Singer Sewing Mach Co h668 E 4th
Shaw Chet clk Roy Miller r rt 1 bx 105
Shaw Clifford D (Dorothy) mech Ralph S Watkins Co h460 E 9th av
Shaw E Ray h2040 Esplanade
Shaw Elgin L (Jeanne) bkpr h1326 Mulberry
Shaw Jack W (Blanche I) dr DMCo h847 W 9th
Shaw Lois M sorter CNCo r Paradise
Shaw Otto r2040 Esplanade
Shea Geo h946 Cherry
Shearer Emma L (wid Pratt) h1116 Bway
Shearer Orilla M (wid F L) h229 W 11th
Sheetz & Bush (F H Sheetz J M Bush) shoes 337 Bway
Sheetz Francis H (Waun W) (Sheetz & Bush) h854 E 5th
Sheldon Wm H (Edna R) acct 144 Salem h309 W Lincoln av
Sheley Donald B clk Lee Pharmacy r1421 Mulberry
Sheley Hamilton O (Hazel) chainmn DMCo h1421 Mulberry
Sheley Robt H (Charlsie) carrier opr DMCo h532 W 14th
Shell Jacob S (Violet) millwkr h1900 Laurel
Shell Richd A (Lucille) farmer h1848 Laurel
Shelton Hugh (Florence) variety store 719 Main
Shelton Jess E (Molly) cement fnshr h1317 Boucher av
Shelton Joel E (Maybelle) h319 Normal av
Shelton John A (Frances) mtctr Chico Meat Co h808 W 2d av

CONSUMERS FUEL & STORAGE CO.
OIL BURNING EQUIPMENT
FUEL, DIESEL AND STOVE OIL
500 Orange St. Cor. 5th Tel. 880-W CHICO

214 Broadway Chico Tel. 294
bathen-quinn
STATIONERS OFFICE OUTFITTERS
1334 Yuba St. Redding Tel. 2447

Shelton Norman E (Elinor) clk PG&ECo h324 W 4th av
Shelton Norman T (Patricia) eng DMCo
Shenk Thos B (Vivian) shtmtlwkr J R Mackey h477 E 10th av
Shepard Andw J lndy 356 E 1st r Santa Rosa
Shepard Marion L r1278 E 8th
Shepard Norma L r1278 E 8th
Shepard Paul E (Beryle E) storekpr PG&ECo h1278 E 8th
Shepard Vida H (wid M Y) columnist Enterprise Pub Co h 370 E 4th
Shepard Wm M (Helen C) dep colr U S Int Rev r301 Olive
Shepherd Elvin B emp CSC r rt 1 bx 74a
Shepherd Geo mtcemn City Stables h359 Humboldt av
Shepherd Lloyd F (Lillian) (Garrison & Shepherd) r W 8th av
Shepherd Mae E (wid Dee) h436 Salem
Shepherd Mary W (wid I T) h831 W 5th
Shepherd Robt L (Edna M) tree surg h1526 Hobart
Shepherd Wayman H (Dorothy) mach opr DMCo r Durham
Shere Chas r South Hall
Sherman John r North Hall
Sherman Marsdon A tchr CSC r Pleasant Valley
Sherman Virgil D (Helen L) ofc mgr Enterprise Pub Co h493 E 6th
Sherwin-Williams Paint Co P P Feistel mgr 260 E 1st
Sherwood Caroline B (wid R P) h1004 Normal av
Shields Faye r539 W 5th
Shields Lela A (wid W E) nurse h939 Sycamore
Shinn Arth L (Eliza) lab County Road Dept h783 Cleveland
Shinn Irvin sta atdt r783 Cleveland av
Shinn Marion R (Maree) ftr PG&ECo h1620 Elm
Shippen Wm K lift opr DMCo r1643 Locust
Shippy Arth C (Clara M) mech O L Tetreau r Hamilton City
Shirley Glen E (Audrey) clk J C Penney Co h rear 484 E 3d av
Shirley Helen F (wid R C) h484 E 3d av
Shirley June Mrs beauty opr M E Franklin r Hicks la
Shirley Martha (wid L C) h1351 Esplanade
Shirley Ralph W (Zepha) clk E L Whitney h131 W 22d
Shirley Richd H clk r484 E 3d av
Shirley Robt K (June L) mgr P O McLean r rt 1 bx 436
Shively Arth J (Florence F) eng h Palmetto av nr Sarah av
Shoemaker Wm J (Anna B) lab h428 W 16th
Shoemaker Wm N (Lois I) h1206 Bway
Shoemaker Willie F (Cara) h1910 Salem
Sholtis Frank ferry boat opr County Road Dept r Ord Ferry
Shonk Marian L Mrs priv sec DMCo r174 E 11th
Shonk Ray L (Mary A) linemn h1927 Salem

RODARMEL PLUMBING
PLUMBING AND HEATING CONTRACTORS
REPAIR SERVICE
298 E. First St. Tel. 1640 CHICO

CHICO LUMBER CO.

QUALITY BUILDING MATERIALS

HARDWARE — PAINT — PLUMBING AND ELECTRICAL SUPPLIES

Highway 99 E. (North) Tel. 2957 CHICO

Butte County Title Co. — Oroville

1427 Huntoon St. TITLE INSURANCE AND ESCROWS Tel. 38

Shonk Ronald E r174 E 11th
Shonk Wm C (Marian L) clk h174 E 11th
Shonk Wm C jr r174 E 11th
Shore Henrietta H Mrs wtr Leo Garret r211 W 8th
Shore Wesley G (Helen) equip opr h135 E 11th av
Shorey Florence Mrs wtr W K Miller r128 W 19th
Shorey Glen A (Florence) carp h128 W 19th
Short Thos G (LaVerne E) fctywkr h428 Ivy
Shotts Chas L (Alice M) h187 E 11th
Shoup Theo H jan DMCo r420 Hazel
Shrader Eug L dr D V Sorenson r Cohasset Stage

SHUBERT ORNA L (wid L C) (Shubert's) h483 E 5th, Tel 2212-R

SHUBERT'S (Orna L Shubert) C M Pulliam Mgr, Super Creamed Ice Cream, We Make Our Own Ice Cream and Sherbets, 178 E 7th, Tel 1017 (For further information see page 42 Buyers' Guide)

Shuhart Lora r324 W 3d
Shuler Adele W Mrs clk PG&ECo h370½ E 4th
Shuler Gaylord M (Chico Vecino Refrigeration Service) (Stella's Fountain) r rt 4 bx 229
Shuler Jake D (Ruth H) (Chico Vecino Refrigeration Service) h2020 Palm av
Shuler Ruth H Mrs cook Stella's Fountain r2020 Palm av
Shults Chester V mech V G Strain r Lindo av
Shults Ralph H mech V G Strain r rt 2 bx 336
Shultz Helen nurse Enloe Hosp r176 E 6th
Shuman Cecil R (Mercy A) h742 W 4th
Shurmer Jane W tchr CSC h221 W 15th
Siefert Erma h1130 Chestnut
Siefken Betty r1307 Esplanade
Sieman Leonard W (Dorothy) lab h806 Cedar
Siemens Harry W (Martha E) h1265 E 9th

SIERRA ROOF & INSULATION CO (Roe Haroun) Roofing, Insulation and Siding Contractors, Pabco and Johns-Manville Applicators, 299 E 20th, Tel 448 (For further information see page 58 Buyers' Guide and front cover)

SIERRA TRACTOR & EQUIPMENT CO, F W Tarr Pres, Caterpillar Tractors, Engines, Road Machinery and Allied Equipment, John Deere Tractors and Farm Implements, 1240 Park Av, Tel 2144 (For further information see page 17 Buyers' Guide)

Siewert Loretta J r1462 Arcadian av
Sigel David F (Esta A) slsmn W F Sigel h548 Alder
Sigel Henry J (Elvira) tchr Pub Sch h182 E 4th av
Sigel Wm F (Clara) men's furngs 301 Main h719 Salem

The City Directory is the Natural Source of Information and is "On the Job" 365 Days Every Year

Golden Empire College of Commerce

Specialists in Business Education *Approved for G. I. Training*

W. H. HOWLAND
SHERWOOD HOWLAND 330 Flume Street Phone 69 CHICO

Sigle Leonard B (Edrie) h1161 Citrus av
Sigler Edw N r385 E 2d av
Sigler Russell A (Edith Y) lather Insulating Block Co h1385 E 9th
Silberman Harry F (Lola M) h507e Legion av
Silberstein Chas A estimator DMCo
Sill Elmer L (Pearl) h1944 Normal av
Sills Farnham W (Chico Auto Parts) r Oroville
Silsbee Howard (Margt) h532 W 14th
Silva Dolores (Amanda) h640 Cedar
Silva Joaquina (wid J P) h876 E 20th
Silva John F lab h1147 W 6th
Silva John N (Corinne) lab CNCo h1340 Guill
Silva Jos E (Ruth) crmrywkr Quality Dairy h374 E 4th av
Silva Jos N (Marie) h959 Cleveland av
Silva Jos N (Julia) dr h997 E 16th
Silva Manuel rancher h1367 E 10th
Silva Manuel N (Louise) millwkr DMCo h960 E 16th
Silva Martin R (Mabel L) clk PG&ECo h1137 Nelson
Silva Mary (wid John) h905½ Cherry
Silva Mary I (wid J A) h1284 Normal av
Silva Mary L r960 E 16th
Silva Pauline (wid Antonio) h720 E 23d
Silva Ralph H (Margt) carp h1421 Hobart
Silva Roque (Mary) formn Chico Meat Co r Humboldt rd
Silva Ruth B sorter CNCo r374 E 4th av
Silver Bennett M (Pearl M) news dlr 218 W 3d h1184 E 8th
Silver Oak Circle No 203 Neighbors of Woodcraft 244 Bway
Silvia Gus J dr Yellow Cab Co r946 Cherry
Simerley Cecil E (Darre M) (Hignell & Simerley) r484 E 8th
Simmons Christina (wid M P) h1027½ Esplanade
Simmons Clifton M (Maxine) h582 E 12th
Simmons Edw (Jean) rancher h866 E 1st av
Simmons Newman A (Dorothy) emp Cal Water Serv Co r rt 4 bx 548a

SIMMONS O D (Christena) Member City Board of Education, Real Estate, Insurance, Loans, 118 Main, Tel 79, h1340 Spruce Av, Tel 1421-M

Simmons Wm T (Ruth O) reporter Enterprise Pub Co h628 W 5th
Simon Peter r South Hall
Simonek Greggori gdnr h1034 Aspen
Simons Clifton L (Mary H) optician Chico Optical Labty h610 W 2d
Simons L Earl (Thelma) asst to sls mgr DMCo h1529 Oleander av

BUTTE TEHAMA SUPPLY CO.

MASSEY M·H HARRIS

—

SELF PROPELLED COMBINES

—

TRACTORS

—

FARM IMPLEMENTS

—

SPRAYERS

—

NORD AVE.
P.O. Box 614
PHONE 4180
CHICO

Lassen Pump & Motor Works

JOE NEVIS, JR.

JOHNSTON DEEP WELL TURBINE PUMPS AND PRESSURE SYSTEMS
ELECTRICAL and WELL DRILLING CONTRACTORS - SALES and SERVICE
W. 8th and Cherry Sts. Phone 1679 CHICO

COLLIER HARDWARE

FEATURING NATIONALLY KNOWN BRANDS

Broadway at First **Telephone 57** **CHICO**

Simons Lilly (wid A C) h1543 Locust
Simpson Alma M Mrs h430 W 8th
Simpson Elmo J (Lolita) restr 800 Bway r1610 Spruce av
Simpson Wm E (Iona P) carp h123 W 3d av
Simpson Wm M (Mary V) ranchwkr h695 E 12th
Sims Annie E (wid W E) h574 E 7th av
Sims Marvin W mach r604 W 7th
Sims Ray T (Bernaline) sec-treas Sears-Porter Realty Co r rt 4 bx 44
Sims Robt L (Isabelle) emp Chico Wood Products h Palmetto av nr Sheridan av
Sims Velma A Mrs lndywkr h604 W 7th
Sine Leon D (Grayce M) baker h1220 Warner
Singer Sewing Machine Co L L Teach mgr 534 Bway
Singleterry Donald L clk Parker Hdw Store r1056 Salem
Singleterry Maxine Mrs clk J C Penney Co r1056 Salem
Singleton Ida Mrs smstrs G A Hughes r Centerville rd
Singleton Robt r1530 Oleander av
Sipes Fred J (Lucile L) h422 W 14th
Sisk Eunice A (wid G G) h446 W 10th
Sisk Marcus (Marja) estimator PG&ECo r Burnapp & Cohasset rds rt 4 bx 593
Sisters of Notre Dame Convent 510 W 5th
Sitnik Lois S with BofA
Sitnik Michl (Lois) slsmn MW&Co
Sitton Jerry (Lou) h rear 731 W Rio Chico way
Sitton Lewis W clk Roy Miller r426 Bway
Sitton Wesley O (Fern) h1734 Sunset av
Sizelove Gerald F emp PT&TCo
Skaggs David B (Alvina M) carp h125½ W 20th
Skala Jos (Ruth) clk Morris Pollak r rt 4 bx 564
Skelly Geo H (Mabel A) h1304 Hemlock
Skelly Mabel A Mrs florist T A Huff r1304 Hemlock
Skelly Ray S (Rita) sheep shearer h1340 Palm av
Skelly Thos L (Florence C) sheep shearer h1265 N Cedar
Skerke Elmer W (Frances) acct C W Raish Motor Parts Co r1372 Vallombrosa av
Skillin Fred L (Emma L) h1525 Bway
Skinner Emmett (Ann) h223 W Lincoln av
Skinner Howard N (Gertrude) h230 W 4th av
Skinner Jas H (Lila M) cook hotel Oaks h286 E 9th
Skoglund Frank r628 W 2d
Skoshne Jas h521 W 2d av
Skripek John E (Mary L) carp h1721 Salem
Skyberg Walter O carrier PO h643 W 4th av
Slaback Arth A (Alma B) h408 W Sacramento av

Your **City Directory** Answers All Questions as to **WHOM**

You Are Looking For and **WHERE**

They Can Be Found

The Classified Business Section is the Market Place Where Buyers and Sellers of All Kinds of Merchandise and Service Meet

R. L. POLK & CO.

Smiley's **BOOKS AND STATIONERY**

MAGAZINES — GREETING CARDS — PHOTO FINISHING

217 Main St. Tel. 1071 CHICO

Brusie Funeral Home

PERCY GERHOLDT — WARREN BRUSIE — JACK GILLUM

Broadway at Seventh — CORONERS OFFICE Telephone 104 — CHICO

Slack Jos L tchr CSC r rt 2 bx 1558
Slagle Wm F (Ruth E) mech h712 Cedar
Slater Glenn C (Marie) slsmn VCP&PCo h631 Alder
Slates Dale (Mary) h1509 Chestnut
Slates Mary Mrs wtr Roy Miller r1509 Chestnut
Slavicek Frank h1043 W 8th
Slavicek Leroy r1043 W 8th
Sleeper Maxine tchr Pub Sch r1558 E 8th
Sleeper Wm H (Mable) slsmn h1558 E 8th
Sliger Florence E emp Enloe Hosp r1199 E 8th
Sliger Ira slsmn Bud Jones Auto Serv r1060 Bidwell av
Slightman Wm constrwkr r426 Bway
Slinger Ruth G Mrs sten Bureau of Entomology US Dept of Agrl h415 W 3d
Sloan Geo B h1364 Oleander av
Sloan Jos M (Darlene) jan h1528 Mangrove av
Sloan Raymond L whsmn SPCo
Sloan Walter B clk SPCo r426 Bway
Sloan Wilma Mrs h W Sacramento av nr Columbus av
Slocum Lydia C Mrs h441 W 4th
Slocum Violet E safe deposit atdt ACNBank r441 W 4th
Slosson Jack R (Eleanor C) h rear 1231 Citrus av
Slover Knowlan G (Ruby) ydmn Chas C Meek Lbr Co h765 E 19th
Slover Zelma tel opr r765 E 19th
Smale Betty A r223 W 1st av
Smale Eliz (wid J G) r223 W 1st av
Smale John G (Virginia S) tchr CSC h223 W 1st av
Smale Virginia S Mrs bkpr Nichols Hdw Co r223 W 1st av
Small Evelyn M Mrs wtr Chocolate Shop r1219 Chestnut
Small Geo (Clara) h1224 Magnolia av
Small Gladys r1224 Magnolia av
Small Hugh B (Evelyn M) carp h1219 Chestnut
Small Jay (Sophie) (The Time Shop) h1648 Laburnum av
Small Kenneth F emp PT&TCo
Small Mary E clk DMCo
Small Willard (Cora) h1116 W 1st
Smarda Andw (Anna) wtchmn DMCo h1565 E 8th
Smiley E B h430 W 13th
Smiley Gordon W (Rosemary) (Smiley's) h293 E 4th av
Smiley Harold A (Lillian M) (Smiley's) h1021 Chestnut

SMILEY'S (Harold A and Gordon W Smiley) Books, Greeting Cards, Open Til Eleven Every Evening, 217 Main, Tel 1071 (For further information see page 27 Buyers' Guide and left bottom lines)

PATTY TYPEWRITER SHOP ❖ OROVILLE TYPEWRITER CO.

OFFICE EQUIPMENT ● BUSINESS MACHINES ● OFFICE SUPPLIES

AL TOPAZ, Owner

126 W. 3rd St., Chico, Tels. 295 and 2414 • 3204 Palermo Rd., Oroville, Tel. 1431

COOK'S AUTO SERVICE

HUDSON SALES and SERVICE

HEAVY DUTY WRECKER SERVICE — PAINTING

600-24 Broadway Tel. 3067 CHICO

HOTEL OAKS
COFFEE SHOP — COCKTAIL LOUNGE
2nd St. Cor. Salem, Chico Tel. 800
Air Conditioned Throughout
One of Northern California's Better Hotels
Good Food at Moderate Prices

PRINTERS—LITHOGRAPHERS
DESIGNERS AND PRODUCERS OF MODERN PRINTING
166 E. Third St. Tel. 2510 CHICO
Green's

Smith Abigail A Mrs h1140 Palm av
Smith Albt L (Dolores) h1722 Elm
Smith Anthony E (Grace D) pntr h941 Walnut
Smith Arleen A (wid Lyman) h776 E 6th
Smith Arth E (Thelma F) millwkr h743 W 4th av
Smith Arth F (Alvida) mach h1705 Oleander av
Smith Arth H (Ruth) clk PO r rt 4 bx 187
SMITH BERNARD E (Berniece) (Rodarmel Plumbing) h 1601 Sunset Av, Tel 2554-W
Smith Bessie J with BofA r776 E 6th
SMITH BYRON E (Eleanor Joy) (Watts Motors) h179 E 18th
Smith Calvin G lab DMCo
Smith Carlos M (Velma) bartndr Wm Karagares h E 23d nr Laurel
Smith Celia L mach opr r1412 Chestnut
Smith Chas reprmn Ralph S Watkins Co r rt 2 bx 399
Smith Chas A r1140 Palm av
Smith Chas H lab Insulating Block Co r1272 Humboldt av
Smith Chas S (Ceramic Art Shop) r500 6th av
Smith Charlotte A r1163 Palm av
Smith Chester (May) mach opr h1012 Bway
Smith Clarence G (Minerva G) grader DMCo h1397 E 9th
Smith Clarence H (Carolyn) farmer h680 E 9th av
Smith Claude M (Mary) miner h659 E 19th
Smith Clifford H USA r680 E 9th av
SMITH CONNIE J, Realtor Farm Specialist, Farm and City Property, 110 Salem, Tel 1804-J, r Route 2 Box 529, Tel 1188-J (For further information see page 57 Buyers' Guide and left top lines)
Smith Darrel D (Hazel T) gas supt PG&ECo h661 E 7th
Smith Darrell (Patricia) mech Cook's Auto Serv
Smith Donald L r1163 Palm av
Smith Donald W (Alice) h1415 Warner
Smith Dora B Mrs clk Wentz Mkt r rt 2 bx 235
Smith Dorothy r608 W La Vista way
Smith Douglas (Helen) 2d hd gds 265 Humboldt av h267 do
Smith E Joy sten USBR r1814 Park av
Smith Earl M (I Evelyn) lab DMCo h1055 E 9th
Smith Edw C h942 Pine
Smith Edw J (Ann) chainmn DMCo h711 Walnut
Smith Edw R h287 Humboldt av
Smith Elroy L (Wilma J) mtctr Chico Meat Co h182 E 11th
Smith Elwood H (Ann) h950 Salem
Smith Ernest W (Theda) whsmn PG&ECo h1315 Salem

FRANK WILSON
PAINTING - PAPER HANGING
817 Main St. Phone 849-W CHICO

L. B. "Tiny" MESSERSMITH
CHICO'S MOST AGGRESSIVE REALTOR
1823 Esplanade Vecino Theatre Building Tel. 1889

Smith Evelyn R r1267 Warner
Smith Fletcher E (Pearl) trav aud DMCo r rt 1 bx 479
Smith Floyd B r1109 Salem
Smith Frank L (Gladys L) h355 E 4th av
Smith G C (Ruth A) mach opr h742 Cedar
Smith Geo A (Edith I) uphol 804 Bway
Smith Geo E (Shirley L) emp PT&TCo h518 W 6th av
Smith Geo E (Maisie) reprmn PG&ECo h500 W 6th av
Smith Gertrude M (wid Geo) h937 Chestnut
Smith Gladys Mrs h319 Normal av
Smith Godlep L (Clarissa) h1524 B
Smith Harley E (Mary E) mech York Pacific Co h278 Humboldt av
Smith Harley E (Ruth) slsmn h1529 Oleander av
Smith Henry C (Mary J) h1176 Warner
Smith Henry F (Gertie) h141 W 12th
Smith Howard C (Cora H) rancher h Palmetto av cor Sarah
Smith Hugh I (Grace) carp h1422 Warner
Smith Iva M Mrs clk ACNBank r 1626 Sunset av
Smith Ivan C (Alberta) optometrist 227 W 6th h1536 Spruce
Smith Ivan E reprmn Natl Cash Register Co
Smith J Douglas (Iva M) slsmn h1626 Sunset av
Smith Jackie D emp Hotel Oaks r419 Hickory
Smith Jacqueline r179 E 18th
Smith Jas B (Nona) clk PO h369½ E 9th
Smith Jas E (Lennie) slsmn h569 E 14th
Smith Jas H h1196 Hobart
Smith Jas H (Iva) h2105 Iroquois av
Smith Jean A Mrs clk ACNBank r428 W 5th
Smith John E slsmn Quality Dairy r rt 2 bx 127
Smale John G tchr CSC r223 W 1st av
Smith John H (Lina E) (Smith's Salvage) h895 Humboldt av
Smith John H jr (Smith's Salvage) r895 Humboldt av
Smith Joyce r1626 Sunset av
Smith Justin T (LaVada) v-pres Sears-Porter Realty Co h Vallombrosa nr Sheridan av
Smith Kath E Mrs baby sitter h362 E 4th av
Smith Kenneth electn T W Masters
Smith Kenneth E emp PT&TCo
Smith Kenneth E (Willa H) mech h115 W 15th
Smith Kenneth E (Pauline) millwkr DMCo h137 W 21st
Smith Kenneth R (Freda) ins agt C H Phillips h1163 Palm av
Smith Kenneth V (Violet) mgr Pioneer Baking Co r River rd nr Miller av
Smith Laura E r1412 Chestnut

HUDDLESTON FUNERAL CHAPEL
REGISTERED NURSE IN ATTENDANCE — THE H. C. BICKNELL FUNERAL HOME —
341 West Third Street SUCCESSORS TO Telephone 24 CHICO

OROVILLE PLUMBING & HEATING CO.
PLUMBING — HEATING — SHEET METAL CONTRACTORS
1662 Oak St. Tel. 1070 Oroville

E. TROY WILSON FLOOR COVERINGS
Armstrong's Linoleum
for Every Floor in the House
1909 Magnolia Ave. Tel. 1809 Chico, California

M. OSER & CO.
*
"Northern California's Finest Women's Department Store"
*
3d & MAIN STS.
PHONE 177
*
CHICO

Smith LaVelle r661 E 7th
Smith Lee (Blanche) h604 Orient
Smith Leland G (Gladys) radio repr 269 Humboldt h271 do
Smith Leota E Mrs wtr P G Wallace r655 E 4th
Smith Lester (Edna) ranchwkr h976 Cal
Smith Lloyd W clk Safeway r Orland
Smith Lorlene Mrs clk Leon Michal r126 E 8th av
Smith M B h730 W 2d av
Smith Manuel F (Margt) mech h134 W 12th
Smith Marston J (Jane) h315 W Lincoln av
Smith Marvin D (Vivian L) printer Enterprise Pub Co h2135 Mulberry
Smith Mary D r1641 Esplanade
Smith Mason (Vera) shoe shiner 324 Main h1088 E 9th
Smith Maxine ofc sec Whitten & Fortino r Paradise
Smith Mildred L Mrs fctywkr h371 Humboldt av
Smith Mildred M tchr Pub Sch h323 W 3d
Smith Minerva clk M Oser & Co r1397 E 9th
Smith Morris O h1132 W 2d
Smith Myra (wid Jess) h819 Orient
Smith Myron A (Dorothy M) slsmn h1455 Normal av
Smith Myron E (Laura) whsmn Zellerbach Paper Co h330 W 5th
Smith Natalie Mrs h413 W 5th
Smith Noah W (Williemae) lab DMCo h498 Humboldt av
Smith Opal G sorter CNCo r rt 2 bx 390
Smith Otis L millwkr DMCo r753 Wisconsin
Smith Paul J (Jean) tchr CSC h238 Normal av
Smith Paul M (Dorothy F) h1666 E 8th
Smith Ralph C (Alta) lab DMCo r1012 Bway
Smith Ray E reprmn Ralph S Watkins Co r rt 4 bx 379a
Smith Raymond B ydmn VC&PCo
Smith Raymond H asst apiary mgr DMCo
Smith Richd I r297 E 10th av
Smith Robt D (Dora) mach h1705 Oleander av
Smith Ruth Mrs h385a E 12th
Smith Ruth A (wid D W) dental techn Chico Dental Labty h266 E 7th av
Smith Ruth I dietitian Enloe Hosp r1362 Esplanade
Smith Theda ofc sec S L Bainbridge r1315 Salem
Smith Thos J (Dorothy V) dr Borden's Dairy Delivery h1000 Pomona av
Smith Velma M clk F W Woolworth Co r rt 3 bx 258s
Smith Vera R Mrs h1267 Warner
Smith Vernon L (Jean A) h428 W 5th

BUD JONES
AUTO SERVICE
PACKARD MOTOR CARS — WILLYS JEEP
119 Main St. Phones 602 and 603 CHICO

SERVICE PHARMACY — MEDICAL PHARMACY
CHICO'S PRESCRIPTION SPECIALISTS
2nd and Main Sts. - Tel. 90 4th and Broadway - Tel. 261

Smith Wallace J (Eleonor) osteo phys 310 Main R400 h672 Vallombrosa av
Smith Walter A h297 E 10th av
Smith Walter C (Sarah) h325 W 16th
Smith Walter R (Alice) millwkr DMCo h1264 Robert
Smith Walter W h1702 Laburnum av
Smith Wm E r South Hall
Smith Wm E (Audrey) h422b Warner
Smith Wm G mach opr DMCo
Smith Wm H (Ruth E) bartndr G C McAnarlin h544 Olive
Smith Wm L lab r1519b Spruce av
Smith Wilma V Mrs r529 W 9th
Smith's Salvage (J H and J H Smith jr) 881 Humboldt av
Smithson Harold h796 Sierra View way
Smullen John (Marion) tchr h1665 Esplanade
Smylie Geo (Jean) real est 2946 Hway 99 East r rt 4 bx 577
Smythe Guy L (Madeline) carp h1531 Boucher av
Smythe Wm C (Hilda) h1721 Sunset av
Snapp Arnold r1462 Arcadian av
Snavley Audrey H (Muriel E) mtctr h411 W 6th
Snavley Muriel E Mrs clk L H Mulkey r411 W 6th
Snedecor Don C (Sarah B) electn BP&MW h744 W 2d
Snell Wayne C (Zemeru) h1316 Hemlock
Snider Albt W (Frances A) farmer h1447 Salem
Snider Raymond J emp PT&TCo
Snidow Nellie R (wid C W) emp Jessie G Ross r364 E 1st
Snodgrass Earl W (Florence E) groundmn PG&ECo h669 E 6th
Snodgrass Gloria E r1051 Chestnut
Snodgrass Thos R (Mildred) carp h1051 Chestnut
Snow Don J (Fern) h216 W Sacramento av
Snow Geo R (Caroline A) pres-mgr Chico Meat Co Inc h670 E 5th
Snow Gertrude D Mrs bkpr A W Bramwell r174 E 4th av
Snow Gordon r North Hall
Snow H Ray (Barbara) sec Chico Meat Co Inc h328 W Frances Willard av
Snow Kingsbury E (Gertrude D) meats 444 Bway h174 E 4th
Snow Patricia ofc mgr Valley Finance Co r408 Ash
Snow Wm F (Gladys A) v-pres Chico Meat Co Inc h798 E 8th
Snowden John bartndr W A Halonen r Durham
Snyder Clyde H (Altheda) wire chf PT&TCo h1825 Bway
Snyder Dave (Mabel C) h973 Ivy
Snyder Edith (wid J M) h1218 Bruce

BOWEN & CASAMAJOR
HARDWARE — PLUMBING
PAINTS — ELECTRICAL SUPPLIES
SPORTING GOODS — TOOLS — HOMEWARES
176 - 180 E. Third St. Tel. 1894-J CHICO

WELLS ELECTRIC
ELECTRICAL CONTRACTORS
INDUSTRIAL — COMMERCIAL
743 Broadway Tel. 774-W CHICO

BIDWELL MOTOR CO.
PONTIAC — CADILLAC — GMC TRUCKS
SALES AND SERVICE
E. Second and Wall Sts. Phones 1015 and 1016 CHICO
BOB PEASE, Pres.

POLK'S BANKERS ENCYCLOPEDIA
"The Unabridged Bank Directory of the World"
PUBLISHED IN MARCH AND SEPTEMBER — $27.50 PER VOLUME
R. L. POLK & CO.
130 Fourth Avenue, North Nashville 3, Tennessee

Snyder Jack C h Palmetto av nr Sheridan av
Soares John P jr (Helen) shoe repr E C Westlake r rt 1 bx 483b
Sobrero Forrest J (Anna) dr Northern Star Mills h1389 E 9th
Soden Curtis V (Marion) clk PG&ECo h1602 Arbutus
Soderholm Geo W (Lottie M) serv mgr Ralph S Watkins Co h1120 W 4th
Soeth Glenn E (Aletia M) whs formn SPCo h137 W 21st
Solstad Harold M emp Cope Motors
Sondroth Morris J r202 W 22d
Sondroth Nicholas (Alma E) lab h202 W 22d
Soper Chas V (LaVelle M) refrig serv 124 W 8th av
Sorensen Hans P (Caroline) h1008 Alder
Sorensen Jas lab DMCo r1008 Alder
Sorenson Donald V lumber 469 E 5th av r Cohasset Stage
Sorenson Loran W (Pearl V) trucking 918 Cedar
Soroptomist Club meets Hotel Oaks
Sorrels Wm W r2207 Mulberry
Sos Albt (Margt) mech Ranchaero Airport h255 E 1st av
Sos Donald A mech Ranchaero Airport r255 E 1st av
Sos Margt J bkpr Morehead Co r255 E 1st av
Souders Hunter B (Frances A) h48 Ivy
Southern Pacific Co E G Byers agt 916 W 5th
Souza Edw r North Hall
Souza Jos J (Nina J) h451 E 8th
Souza Rosa (wid Manuel) h2045 Esplanade
Sowden Raymond U emp PT&TCo
Sowder Orville E (Clarice) dr DMCo h1718 Mangrove av
Spangler Albt A (Florence L) h686 E 7th
Spangler Chas (Margt) mach h Miller av nr Pomona av
Spangler Homer D (Eva) sub sta opr PG&ECo r Cussick and Henshaw rt 1 bx 399
Spangler Wm C (Essie M) h1506 Hemlock
Spangler Wm R (Bonnie) glazier M E Wakefield h1193 Olive
Spanish American War Veterans Auxiliary 900 Esplanade
Spanish American War Veterans J J Cahill Camp No 52 900 Esplanade
Spanish American War Veterans Chico Post No 1555 900 Esplanade
Sparhawk Frank A (Jennie) r1930 Park av
Sparrow Wm A (Kathryn M) slsmn Pioneer Baking Co h1203 Stewart av
Statz Harry H emp PT&TCo
Spaulding Carroll L lab r2153 Elm
Spaulding Geo T emp PT&TCo

PARKER HARDWARE STORE
Gifts - Housewares - Sporting Goods - Plumbing Supplies
127 W. 3rd St. Tel. 195 CHICO

AIR CONDITIONED DINE AND DANCE
HAWAIIAN ROOM
CHICO'S EXOTIC COCKTAIL LOUNGE
FAMOUS CHINESE DINNERS
4th Street near Broadway Tel. 285 CHICO

Spaulding Lillie (wid L A) h2153 Elm
Spaulding Vernon A (May) slsmn AL&JZCo h1361 Esplanade
Spear Madison r South Hall
Spear Tillie H (wid P N) mtctr h466 E 6th av
SPEEDOMETER ELECTRIC CO (W W "Bill" Morton, A F "Al" Swithenbank) Automotive Electricians, 121 W 6th, Tel 2686 (For further information see page 22 Buyers' Guide and right side lines)
Speegle Clifford G (Carolyne) tchr Pub Sch h199 E 19th
Speegle Della (wid Marse) h189 E 19th
Speegle Glen E (Tina) h1837 Hemlock
Speegle Jos D (L Leona) mtctr Kilpatric & Sons h189 E 19th
Speegle Laura L Mrs clk Kilpatric & Sons r189 E 19th
Speegle Melvin L (Marguerite) clk E L Whitney h307 W 8th av
Speegle Tina Mrs inspr Lobdell Bros r1837 Hemlock
Speer Ralph T (Alberta T) emp Union Ice Co h239 W 11th
Spence Robt H emp PT&TCo
Spencer Admiral E (Rose) clk h2225 Chico av
Spencer Alonzo F (Rosa G) h681 Humboldt av
Spencer Chas S (Marjorie) mgr Firestone Stores h707 W 2d av
Spencer Elsie sorter CNCo r Paradise
Spencer Emmett E (Rose V) clk J D Brayton r2225 Chico av
Spencer Emmett J (Edyth I) plstr Insulating Block Co h1465 N Cherry
Spencer Eva (wid E E) r839 W Rio Chico way
Spencer Glen sta atdt Model Oil Co r2225 Chico av
Spengler Fred I (Ruth) millwkr h722 Colorado
Spengler Ruth M prsr Lee Cleaners r722 Colorado
Speros Marjorie E wtr Hotel Oaks r1147 W 6th
Spesert Leonard F (Marjorie) clk Wentz Mkt h761 Wisconsin
Spesert Willis M h1306 Davis
Speth Jacob B h181 E 7th av
Spice Vernon E (Ozeeta) mach opr DMCo r rt 1 bx 79
Spicer Arth R jr emp PT&TCo
Spicer Gertrude emp Enloe Hosp
Spicer Hazel ofc sec Whitten & Fortino and notary pub 142 W 2d r1258 Bway
Spicer Homer B (Gertrude) cook h1203 Bway
Spicer Wm L h1258 Bway
Spiker Jack W (Lillian M) bldg contr 1727 Laburnum av
Spiker Ray A (Florence L) h5700 Warren

IRRIGATION PUMP & ELECTRIC WORKS
PEERLESS DEEP WELL AND LOW-LIFT PUMPS
INDUSTRIAL AND HOUSE WIRING
Tel. 2149-J — Night 44-W-4 or 1048-M Park Ave. Cor. 19th, Chico

WHO SELLS IT?
Is answered in the
CLASSIFIED BUSINESS LISTS
in this Directory. Consult them.

S. E. Shapiro

REAL ESTATE — BUSINESS OPPORTUNITIES

117 Broadway Tel. 2605 CHICO

Spivey Ray S (Mary) slsmn Cal-Butte Tractor Co
Sprague Edith (wid T R) h595 E 15th
Sprague Harold E (Agnes) acct h1125 Arcadian av
Spratt Harry r South Hall
Spray Ida Mrs r699 E 15th
Spreen Mary Mrs h821 Walnut
Spreen Maynard (Evelyn) lab h494 E 5th
Spring Aloysius J (Stella E) radiator repr 15 W 5th h535 W 7th
Spring Jas N (Ann) h293 E 4th av
Springer Mary E (wid G E) h410 Normal av
Springman Leland K (Edith) clk Nicholas Hdw Co h728 E 23d
Springston Jerra A (Frances E) h1930 Normal av
Springston Raymond F (Jessie P) dr DMCo h1351 E 9th
Sprouse-Reitz Co W F Berry mgr variety store 201 Main
Spruill Cora L emp Hotel Oaks r Hamilton City
Spurgeton John E (Emma J) h806 Normal av
Spurlock Frank L carrier PO r rt 1 bx 399e

SQUARE DEAL MATTRESS FACTORY (E V Rife) Rug Cleaning, Upholstering, Sterilizing, Furniture, 1002 Main, Tel 216, Factory 1354 Humboldt Av, Tel 644 (For further information see page 46 Buyers' Guide)

Squillace Dominick (Nick's Signal Station) r1206 Esplanade
Squillace Tony restr 1206 Esplanade
Squire Vernon M jr drftsmn VCP&PCo r545 W 2d
Squires Benj F (Myrtle S) locksmth 809 Main h1364 E 8th
Squires Grace Mrs r332 W Frances Willard av
Stacey John K h1812 Laurel
Stackhouse Chas W (Pearl V) h1034 Chestnut
Stackhouse Eug W fctywkr r1034 Chestnut
Stackhouse Pearl V Mrs clk J D Brayton r1034 Chestnut
Stackpole Freedom C clk Travelers Hotel r956 E 7th
Staehle Alice Mrs r835 Poplar
Staff Edw H (Sarah C) storekpr County Road Dept h414 W 8th
Staffelbach Donna L r225 Ivy
Staffelbach Percy H (Alma S) mgr Kilpatric & Reinhardt h225 Ivy
Stafford Audrey F (Rachel) blksmth hlpr SNRy h2216 Mulberry
Stafford Harry r27 E 1st av
Stafford Wm J (Hazel J) dr h1541 Mulberry
Staffy Jake r1403 Martin
Staffy Robt H r1403 Martin

McCLELLAND SHEET METAL WORKS

SHEET METAL — PLUMBING SUPPLIES — WATER HEATERS

FLOOR AND WALL FURNACES — AIR CONDITIONING

One Mile North of Chico Highway 99 East Tel. 281-J

Established 1879

CHICO GRANITE and MARBLE WORKS

GEORGE E. CARR

MEMORIALS

165 E. First St. Tel. 358-J CHICO

DODGE & PLYMOUTH MOTOR CARS

RALPH S. WATKINS CO.

2nd St. Cor. Flume Tel. 2656 CHICO

Stahl Henry D (Ruby) h1705 Spruce av
Stalmer Morley A (Lillian) wtch repr h345 W 1st av
Stalter Wm F (Flora E) cbtmkr P A Dawley r Lindo av
Stammerjohan Frederika (wid H H) h538 W 1st av
Stammerjohan John (Georgia E) farmer h1433 Laburnum av
Stammerjohan Margt r538 W 1st av
Stamper Aimee R (wid A W) h934 Esplanade
Stampfli Eleanor E J nurse h369½ E 4th
Stampfli Leonard T (Eleanor E) h233 Orient
Stampfli Leonard T clk Roy Miller r369½ E 4th
Stampfli Leopold T (Evelyn) blksmth h190 E Washn av
Standard Brands Inc C F Barnabe mgr 179 E 13th
Standard Oil Co of California Grant Dunlap mgr Nord av
Standard Stations Inc ofc 244 Bway stations 540 Main 101 Salem and 110 W 9th
Standard Wm A (Melva) h872 E 16th
Standley Donald r North Hall
Standley Donald P bellmn Hotel Oaks r Oroville
Standridge Jesse J (Virginia) tree surg h990 Ohio
Standridge Malen E (Janie) loader DMCo h rear 880 Cleveland av
Standridge Nolan S (Jerry) tree surg h1745 Spruce av
Stanga Adrien M (Ona N) h854 Flume
Stanley Marie A Mrs slswn Donohue's Shop for Men & Boys r Paradise
Stansbury Angeline H tchr Pub Sch h307 W 5th
Stansell Helen E prin Rosedale Sch h528 W 2d
Stansell Lois W prin sec Chico High Sch r528 W 2d
Stanton Earl F (Huldah O) v-pres Lapham Motors Inc h1599 E 8th
Staples Andw E (Marian) carp h1149 Hobart
Staples Andw E jr r1149 Hobart
Staples Andw J r589 E 18th
Staples Dagney Mrs clk CSC r1040 Palm av
Staples Harold A (Vernice M) (Staples Photo Shop) h461 E Sacramento av
Staples J Boyd mgr Kilpatric & Reinhardt r641 E Sacramento
Staples Photo Shop (H A and R S Staples) 220 Bway
Staples R Stanley (Dagney J) (Staples Photo Shop) h1040 Palm av
Staples Robt W (Alta E) pntr h366 E 16th
Staples Thelma R r1149 Hobart
Staples Walter A (Irene A) uphol h589 E 18th
Stapleton Isabel (wid F E) h1115 W 6th
Star Rooms A M Clark mgr 135 W 2d

CHARLES H. PHILLIPS INSURANCE

Tel. 2732

Chico

730 Main St.

Haydn's FURNITURE COMPANY

COMPLETE HOME FURNISHINGS

2nd and Salem Sts. Tel. 2558 CHICO

NORTHERN STAR MILLS

R. A. HARELSON

Feeds — Hay — Grain — Sprays — Fertilizers

16th and Chestnut Sts. Tel. 181 510 Esplanade Tel. 450 CHICO, CALIF.

DURHAM, 99 E. Hway Tel. 15-W-11

For List of Abbreviations See Page "A"

Starbuck Edw J r139 Normal av
Stark Wesley r North Hall
Starmer Garrett L tchr CSC r745 Esplanade
Starnes Jack O (Joy) skating rink 172 E 7th av h446 W Sacramento av
Starnes Theo O (Vilma) roofer h1304 Arbutus
Starr Chas A (Nima) emp WUTCo h452 E 3d av
Startt Benj M chkr DMCo r rt 2 bx 159
Stassart Mary (wid Jos) h1087 E 9th
State Board of Equalization J A Ribaudo aud in chg 407 Main
State College Gymnasium 530 Arcadian av
State Compensation Insurance Fund R J McDevitt dist mgr 119 Bway
State Department of Education Bureau of Vocational Rehabilitation R S Applegate in chg 407 Main
State Department of Employment O E Putoff mgr 345 W 5th
State Department of Employment Auditing Office H A Kivlahan in chg 737 Bway
State Department of Employment Disability Insurance M E Couey mgr 737 Bway
State Department of Motor Vehicles B A Patterson in chg 717 Wall
State Department of Social Welfare Security for the Aged and Blind W R P Henderson mgr 357 Vallombrosa av
State Division of Forestry L A Brown asst ranger 100 Memorial way
Staten Lester A (Irma) lab County Road Dept h655 E 19th
Statham Edw H (Ruth) cash DMCo r Honey Run rd
Staton Etta M (wid Frank) h710 W 1st
Staton Gerald D (Barbara L) h619 W 3d
Stearns Claude H (Jessie M) dr h1446 Oakdale
Stearns Lida M ofc mgr Lapham Motors r Paradise
STEBBINS GEO W (Wilda) (The Lee Pharmacy) h1081 Woodland Av
Steeg Chas E (Gladys S) carp h1125 Hobart
Steeg Dale E r1125 Hobart
Steeg Gladys M wtr Hotel Oaks r1125 Hobart
Steele Helen M r228 Ivy
Steele Olive M (wid M C) h477 E 6th
Steele Robt B mach opr h356 E 9th
Steenburgen Garland E (Emily) tallymn DMCo h1764 Elm
Steffen Bernard H (Molly J) h1530 Oleander av
Steffen Mary K tchr r1530 Oleander av

BUTTE PUMP & MOTOR WORKS

ELECTRICAL CONTRACTORS

STOVES, REFRIGERATORS AND APPLIANCES

BYRON JACKSON PUMPS — BERKELEY PRESSURE SYSTEMS

844 Broadway Tels. Day 257; Night 2595-M CHICO

CHICO SECRETARIAL SERVICE

DIRECT MAIL ADVERTISING — MAILING LISTS

MIMEOGRAPHING — TELEPHONE ANSWERING SERVICE

121 Broadway Tel. 2618 CHICO

STEFFENS FRANK, Manager Hotel Oaks, h313 W 2d
Steffens Geo H (Viola) mtcemn Hotel Oaks h1412 Sunset av
Steffy Jos H (Grace) cbtmkr DMCo h1420 Spruce av
Steffy Viola Mrs wtr Roy Miller r1412 Sunset av
Stegeman Wm H (Jeanne O) tchr CSC h695 E 4th
Steggal Violet M Mrs clk A J Shepard r2030 Magnolia av
Steifer Stobo M (Bertha M) h1237 Warner
Steiman Bette L h319 Normal av
Steinwert Donald r North Hall
Steinwert Jean r North Hall
Stella's Fountain (Mrs D M Crowe G M Shular) 504 Bway
Stelter Leona maid 1417 Esplanade
Stephens Annie (wid H E) h1833 Palm av
Stephens Glenn r North Hall
Stephens Jas A (Julia) wldr Don Buckman h557 E 18th
Stephens Orville L (Phoebe) rancher h2083 Mulberry
Stephenson Albt J emp PT&TCo
Stephenson Betty L Mrs slswn Mrs A M Moore r670 E 8th
Stephenson Eliz G (wid F B) h303 Olive
Stephenson Joe C Mrs jan Pub Sch r rt 1 bx 483
Stephenson Lafayette D (Betty L) carrier PO h670 E 8th
Stephenson Lee B lab r303 Olive
Stephenson Lee J (Yvonne) lab r303 Olive
Stephenson Leonard F (Carrie L) fctywkr h1266 E 9th
Stephenson Myron J (Lucille) mtctr h1406 Sunset av
Sterling Donald T asst mgr Wentz Mkt r rt 3 bx 345s
Sterling Jas L (Madeline) carp h905 Olive
Sterling Lumber Co L H Carter mgr 1766 Esplanade
Stevens Clarence F (Wauneta H) slsmn h1436 Warner
Stevens David A r Wisconsin cor Bruce
Stevens Edw H (Gladys L) carp h1737 Mangrove av
Stevens Howard (Fern) h545 W 1st av
Stevens Sarah W (wid J W) r1189 Bway
Stevens Wm P (May B) rug clnr 1171 E 10th
Stevenson Rebecca (wid L F) h Wisconsin cor Bruce
Stewart Albt W (Dorothy) lbrwkr h1223 Arcadian av
Stewart Donald D (Mattie E) jan h315½ Wall
Stewart Fordyce (Eliz M) h130 Chestnut
Stewart Mary Mrs r2020 Esplanade
Stewart Mattie E Mrs maid Hotel Butte r315½ Wall
Stewart Wm D (Kath) h293 E 14th
Stiefvater Gerhard W (Betty) pres Continental Nut Co h578 Vallombrosa av
Stier Clara G Mrs r2163 Iroquois av
Stile Betty J tchr Pub Sch r429 W 3d

HAMILTON-RILEY

FUNERAL HOME

Since 1916 Continuously Serving The Community

1454 Montgomery St. MR. AND MRS. B. R. OLIVER Tel. 21 Oroville, Calif.

M. VOLPATO & CO.

CHRYSLER-PLYMOUTH MOTOR CARS

COMPLETE AUTOMOTIVE SERVICE

902-914 Oroville Ave. Tel. 805 Chico

TUDEBAKER

MILLIGAN MOTOR CO.

OFFICIAL BRAKE and HEADLIGHT STATION

SALES and SERVICE 1405 Park Ave. Phone 2638 CHICO

CHICO MEDICAL CLINIC

M. C. HORNING, M.D.
F. S. LANDIS, D.D.S.
— PHONES 612 AND 613 —
DENTISTRY
180 E. 8th Avenue and Esplanade
CHICO, CALIFORNIA

C. C. LANDIS, M.D.
G. E. BLACKWELDER, M.D.
MEDICINE — SURGERY — DE
X-RAY AND LABORATORY

Stile Walter L (Mabel) orchardist h429 W 3d
Stile Walter L jr r429 W 3d
Stiles Effie M Mrs h1504 W 5th
Stiles Forrest D (Ione) mech h1022 Normal av
Still Ray gdnr Pub Sch r rt 2 bx 261
Stillo Fred (Louise) scvngr h462 E 12th
Stillwell Geo A (Sulah H) h1529 Oakdale
Stillwell Mary wtr W K Miller
Stillwell Sue Mrs wtr W K Miller
Stine Anice L cash J C Penney Co r698 E 8th
Stine Isabelle M (wid Saml) h806 Ivy
Stines Geo bartndr r426 Bway
Stirling Chas T emp PT&TCo
Stirm Florence Mrs h893½ Wisconsin
Stirm Jas M lab r893½ Wisconsin
Stockburger Geo (Sally) h1405 Normal av
Stockdale Saml A (Evelyn) electn h1715 Bway
Stockwell Harry E (Lois N) clk PO h1314 Mangrove av
Stockwell Lois N Mrs wtr Garske's r1314 Mangrove av
Stoddard Frances nurse Enloe Hosp r rt 1 bx 420
Stoddard John I (Loa) h1332 Sunset av
Stofer Danl R h1408 Jackson
Stoffers Alberta r330 W 4th
Stoker Willard F (Mary V) pntr 392 E 15th
Stokes C Eug well driller 2129 Esplanade r2163 Algonquin av
Stokes Chas E pumps 2163 Iroquois av
Stokes Clyde A (Mollie A) supt Welsh's Bakery h232 W 11th
Stokes Helene Mrs clk CSC r2163 Algonquin av
Stokes Jas (Helen) h2163 Algonquin av
Stokes Sarah G (wid C A) h817 W Rio Chico way
Stolp Amer C (Margherita) mgr Cal Water Serv Co r Durham
Stolp Eliz Mrs clk CSC r Nelson
Stone Chas W (Charlotte) h1324 Bruce
Stone Frank E (Ida A) mech John Adams Chev Co h1341 Mangrove av
Stone Hyman junk 2550 Park av
Stone J K h1440 Laburnum av
Stone Jacob (Rose) with Hyman Stone h2550 Park av
Stone John D (Hannah M) mech h929 W 4th av
Stone John F mech M Volpato & Co r929 W 4th av
Stone John L (Ella) h406 Walnut
Stone Loretta M r929 W 4th av
Stone Martha E (wid J J) h787 E 19th
Stone Reuben R carp h532 W 14th

CONSUMERS FUEL & STORAGE CO.

OIL BURNING EQUIPMENT

FUEL, DIESEL AND STOVE OIL

500 Orange St. Cor. 5th Tel. 880-W CHICO

214 Broadway Chico Tel. 294

bathen-quinn STATIONERS OFFICE OUTFITTERS

1334 Yuba St. Redding Tel. 2447

Stonecypher Alyene r1121 Nelson
Stoner Jean W Mrs clk Kilpatric & Reinhardt r229 Wall
Stoner Lester E (Jean W) h229 Wall
Story Al W archt 310 Main R215 r1321 Palm av
Story Elaine ofc sec Mercantile Acceptance Co r1830 Hemlock
Storz Fred G woodsmn h1303 Martin
Stosberg Maurice D (Ida E) h1817 Palm av
Stoufer John W (Violet) h1068 Ivy
Stoumbaugh Norman J (Margt) lab h1136 W 1st
Stout Chas V (Eunice) h1112 W 5th
Stout Earl L (Lillian) rec clk MW&Co r289 E 9th av
Stout Jeff A (Ruth) lbrwkr h1460 Humboldt av
Stout John (Wenona) woodsmn h2291 Mulberry
Stout John H (Esther) meats 1007 W 1st h1040 Palm av
Stout Leta (wid W F) r1460 Humboldt av
Stovall Arnett B (Mary) h1365 Spruce av
Stovall Ewing D (Pauline) electro plating 1431 Mangrove av h1365 Spruce av
Stover Claude J (Clarice A) mtctr Roy Miller h606 W 5th
Stover Earl F (Tina C) eng aide USBR h129 W 12th
Stover Harry J (Margt) h146 W Sacramento av
Stover Nettie L r646 Esplanade
Stover Tina C Mrs ofc sec J P Fabian r129 W 12th
Stowell Wm H (Bess A) h989 E 9th
Stowers Joanne r606 Cherry
Stowie Lyman H (Anna M) mech Cook's Auto Serv h2129 Iroquois av
Strain Lucian H h2218 Laurel
Strain Victor G (Bonnie) autos 403 Main h730 Esplanade
Strang Hazel A Mrs wrapper Welsh's Bakery r630 Alder
Strang Ulysses G (Hazel A) baker Welsh's Bakery h630 Alder
Strange Floyd H (Clara) h1666 Laurel
Strange Richd r129 W 12th
Strange Sheldon F brklyr Insulating Block Co r Paradise
Stransky Lawrence F (Effie G) pntr h628 Normal av
Stratiff Marjorie r205 W Frances Willard av
Stratton Lewis E sls mgr Cope Motors r rt 2 bx 397
Strawn Ellen F lndywkr r1432 Hemlock
Strawn Lloyd C r1432 Hemlock
Strawn Mary (wid H M) h1432 Hemlock
Strawser Max R (Virginia D) telg opr SPCo h711 Walnut
Strem Geo G (Jean) tchr CSC h630 Esplanade
Strickland Gladys Mrs wtr Hotel Oaks r1451 Laburnum av

SPEEDOMETER & ELECTRIC CO.

AUTOMOTIVE ELECTRICIANS

STARTING - LIGHTING - IGNITION - BRAKE SERVICE

121 W. 6th St. Tel. 2686 CHICO

RODARMEL PLUMBING

PLUMBING AND HEATING CONTRACTORS

REPAIR SERVICE

298 E. First St. Tel. 1640 CHICO

CHICO LUMBER CO.

QUALITY BUILDING MATERIALS

HARDWARE — PAINT — PLUMBING AND ELECTRICAL SUPPLIES

Highway 99 E. (North) Tel. 2957 CHICO

Butte County Title Co.—Oroville

TITLE INSURANCE AND ESCROWS

1427 Huntoon St. Tel. 38

Strickler Tillie P Mrs h1109 Salem
Striegel Jos concrete contr 918 Alder
Striegel LaVara mach opr DMCo r287 E 8th
Striegel Rita J bkpr ST&ECo r287 E 8th
Striegel Wm J (Clara L) loader DMCo h287 E 8th
Stringfellow Gladys G (wid Austin) h617 Chestnut
Stringfellow Ward B (Barbara) butcher Chico Meat Co h1537 Sherman av
Stringfellow Wendell D (Betty J) butcher Chico Meat Co h1369 E 8th
Strode Milburn C (Alice) h1253 Hemlock
Strom Al r1731 Esplanade
Strong Cecil H (Violet H) h1643 Normal av
STRONG GRACE M MRS, City Clerk and Tax Collector, City Hall, h393 E 4th, Tel 321-W
Strong Lois A h234 W 3d
Stroud Chas B (Lois) lab h848 W 2d av
Stroud Dorothy nurse Taylor's Rest Home

SANFORD FUNERAL HOME

C. H. SANFORD

Dependable and Courteous Service

1175 Robinson St. Tel. 600 OROVILLE

Stroud Dortha I (wid W A) h1359 Arcadian av
Stroud Mary L lndywkr Chico Lndy r rt 4 bx 301
Strubble Thos (Geraldine) h527 Ivy
Stuckey Grace L h530 Cherry
Studley Clarence K (Helen E) h144 Chestnut
Stumbaugh Michl W (Anne L) baker Welsh's Bakery h527 Ivy
Stumbles Ella M (wid S W) smstrs R L Johnson h376 E 7th av
Stump John mech V G Strain r Paradise
Stump Marion (Era) carp h963 Hazel
Sturmer Elisa E (wid J M) h531 W 2d
Sturtevant Raymond electn hlpr SNRy r Paradise
Stutsman Cath G mgr Sears Roebuck and Co r Nord av nr Sacramento av
Stutsman Raymond M (Kath) plant mgr B F Temple r Nord
Stutz Geo M (Dorothy) h338 W 14th
Sudberry John F dr Nehi Beverage Co r rt 2 bx 244

DWIGHT "Easy Pay" CARMACK

APPLIANCES

MAYTAG SALES - PARTS - SERVICE

132 Broadway Tel. 564 CHICO

Golden Empire College of Commerce

Specialists in Business Education *Approved for G. I. Training*

W. H. HOWLAND
SHERWOOD HOWLAND 330 Flume Street Phone 69 CHICO

Suddreth Jas h854 E 5th
Sullenger Wm B h776 Wisconsin
Sullens Lucy (wid Jos) r848 W 2d av
Sullens Melvin L r322 W Mansion av
Sullivan Carter J (Gertrude) h440 W Sacramento av
Sullivan Christine M Mrs h1264 E 10th
Sullivan Edw L lab r1264 E 10th
Sullivan Frank L (Mary C) rug clnr h1171 E 10th
Sullivan Gertie J h467 E 8th av
Sullivan Grace Mrs h484 E 1st av
Sullivan Wm S (Clara T) h1140 Stewart av
Summers Curtis L (Vera M) carp h1706 Esplanade
Summers Frank E (Marjorie A) heister dr VCP&PCo h1384 E 9th
Summers Jas D (Blanche) slsmn h134 W Sacramento av
Summers Lloyd USN r1706 Esplanade
Summers Luther h1101 Stewart av
Summers Raymond B lab Christian & Johnson Co r Durham
Summy Fred F dr h1388 E 9th
Sumpter Aritha Mrs wtr P G Wallace r314 W 16th
Sumpter Geo E (Aritha) millwkr h314 W 16th
Sumpter Jack P r371 E 6th
Sumpter Mathena (wid H C) h1207 Guill
Sumrall Jean r668 E 4th
Sundahl Ernsel L (Nadyne) grader DMCo r rt 2 bx 170
Sundahl Wm E r535 Olive
Sundby Douglas r South Hall
SUNSHINE BAKERY (J K Hagmaier) We Specialize in Wedding Cakes and Pastries, 218 Broadway, Tel 2634
Supan Edw r South Hall
Superior Beverage Co C C Lindstrom mgr whol liquors 110 Orange
SUPERIOR FINANCE CO, Wm M Conner Mgr, Automobile, Furniture, Salary Loans, 217 W 2d, Tels 3078 and 3079
Sutter Edw (Amy) h1210 Jackson
Sutton Byron tree surg r129 W 12th
Sutton Leon R h296 E Sacramento av
Sutton Raymond T (Marie H) lab Rodarmel Plmbg h1415 Guill
Svoboda Stanley F (Dorothy) uphol Notley's h980 Ohio
Swaim Cora F (wid H A) h418 Flume
Swaim Jay L (Vera M) ins agt h1367 Woodland av
Swain Eva M (wid H C) h279 E 3d
Swain Sarah (wid Claude) r439 W 2d

WATTS MOTORS

SALES

•

SERVICE

•

COMPLETE AUTOMOTIVE SERVICE

•

GUARANTEED USED CARS

•

GENUINE NASH PARTS

1814 Park Ave. TEL. 2125-R CHICO

Lassen Pump & Motor Works

JOE NEVIS, JR.

JOHNSTON DEEP WELL TURBINE PUMPS AND PRESSURE SYSTEMS
ELECTRICAL and WELL DRILLING CONTRACTORS - SALES and SERVICE

W. 8th and Cherry Sts. Phone 1679 CHICO

CONNIE J. SMITH
We Specialize in Farms and Ranches
NOTARY PUBLIC
110 Salem St. Tels. 1804-J and 1188-J CHICO

Swallow Mabel A (wid M W) h1121 Laburnum av
Swan Henry S (Dessie P) lab h168 E 3d av
Swan Jesse r168 E 3d av
Swanson Carl O (Clara) grader DMCo r rt 4 bx 186
Swanson Marie Mrs asst County Veterans Serv Ofcr r rt 3 bx 470
Swanson Thurston jr (Helen) cbtmkr DMCo r rt 2 bx 733
Swarthout Della Mrs h882 Cleveland av
Swarthout Wm millwkr r882 Cleveland av
Swartout Harold S (Mary) wtch repr h481 E 12th
Swartout Lewis W tallymn DMCo r1352 Davis
Swearingen Clara V (wid F L) h1342 Locust
Sweeney Darrell r1027½ Esplanade
Sweeney Frankie (wid John) maid r1363 E 10th
Sweeney Leslie tchr Pub Sch r Paradise
Sweeney Steven J (Clara B) h1360 Humboldt av
Sweeney Thos H (Mary J) admin ofcr USBR h697 E Eastwood av
Swift A Earl lab h5740 Warren
Swift Edna L nurse h1439 Mulberry
Swift Genevieve emp Hotel Oaks r Cohasset rd
Swift Orlando S (Jecca P) h1131 W 3d
Swihart Otis H (May P) rancher h1139 W 8th
Swihart Otis L clk r5800 Almond
Swihart Saml T (Ruby M) h5800 Almond
Swihart Saml T jr clk r5800 Almond
Swind Chas J (Gayle L) lab h1374 E 10th
Swindell Carl (Doris) dr h1500 Normal av
Swindell Henry L (Myrtle) lab h735 E 23d
Swindell Marvin E (June) tree surg h E 23d nr Laurel
Swinehart Howard L r667 E 4th
Swinehart Luther O (Judith E) h667 E 4th
Swinson Donald I (Eleanor) x-ray technician Chico Medical Clinic h rear 168 E 8th av
Swinson Eleanor Mrs dental asst Chico Medical Clinic r rear 168 E 8th av
Swisshelm Jacob S (Fleeta M) orderly Enloe Hosp h Archer av nr W Dayton rd
SWITHENBANK A F "AL" (Blanche) (Speedometer Electric Co) h620 La Vista Way, Tel 1538
Swopes Wm F (Ruth) millwkr h482 E 5th av
Sykes Gene L emp PT&TCo r Willows
Sylvers Homer M emp DMCo r rt 4 bx 254
Sylvia Frank J (Ida B) clk PO h1095 E 7th
Synhorst Vincent S (Fay) clk PO h1187 E 8th

JENSEN'S
MORWEAR PAINT STORE
Distributors of MORWEAR PAINT PRODUCTS
PAINTING CONTRACTORS — PAPER HANGING
1958 Montgomery St. Tel. 1566-W OROVILLE

Brusie Funeral Home
PERCY GERHOLDT — WARREN BRUSIE — JACK GILLUM
CORONERS OFFICE
Broadway at Seventh Telephone 104 CHICO

Sypher Maxwell (Rose M) music tchr 342 Normal av
Taber Donald r North Hall
Taber Jennie (wid J H) h1066 Humboldt av
Taber Ray V r1066 Humboldt av
Tackitt Geo r116 Salem
Tackitt Howard R frozen food lockers 1435 Mangrove av r712 W 4th
Tackitt Ruth clk Quality Dairy r1140 Normal av
Taff C Allen Rev (Maitle I) pastor Grace Baptist Ch h697 E 6th
Taggart Aileen clk PG&ECo h1108 Bway
Taggart Chas A (Wilhelmina) tchr Pub Sch h2025 Mangrove
Taggart Iris D with BofA r710 Normal av
Takahashi Kotono r3935 Greenwood
Takahashi Ruth V r3935 Greenwood
Talken Frances C H h1360 Boucher av
Talken Geo P electn PG&ECo r North av rt 4 bx 606
Talken Henry A (Virginia P) motor winder BP&MW h1045 Hazel
Talken Maggie (wid H A) h1620 Locust
Tank Howard C credit mgr Sherwin-Williams Paint Co r1454 Bway
Tanner Paul A drftsmn DMCo r Paradise
Tapie Viva F (wid R E) h379½ E 2d av
Tapp Stuart J (Mary S) mech h271 E 4th
Tappan Easbond E (Nell C) emp PG&ECo h1051 Poplar
Tarasoff Alex N (Ruth I) partsmn M Volpato & Co h1368 Humboldt av
Tarasoff Anne cash J C Penney Co r1016 Sycamore
Tarasoff Mike N (Virginia O) slsmn C W Raish Motor Parts Co h743 Walnut
Tarasoff Nicholas (Alice) h1016 Sycamore
Tarr Curtis W r346 Legion av
TARR FLORNCE W (Esther) Pres Sierra Tractor & Equipment Co, h346 Legion Av, Tel 1962
Tarr Marian L cosmetics 196 E 3d r346 Legion av
Tarter Wade L (Margt H) asst supvr PG&ECo h285 E 4th av
Tatman Laura Mrs bkpr h735 Main
Tatton Lester r1045 Esplanade
Tatum Chas T (Janet) agt Bureau of Entomology US Dept of Agri h343 Normal av
Tatum Gerald C emp PT&TCo
Tatum Matilda J (wid C H) h327 Normal av
Tatum Morris T (Edwina) drftsmn USBR h618 Orient
Tatum Wm P emp PT&TCo

COOK'S AUTO SERVICE
HUDSON SALES and SERVICE
HEAVY DUTY WRECKER SERVICE PAINTING
600-24 Broadway Tel. 3067 CHICO

HOTEL OAKS
COFFEE SHOP — COCKTAIL LOUNGE
2nd St. Cor. Salem, Chico Tel. 800
Air Conditioned Throughout
One of Northern California's Better Hotels
Good Food at Moderate Prices

PRINTERS—LITHOGRAPHERS
DESIGNERS AND PRODUCERS OF MODERN PRINTING
166 E. Third St. Tel. 2510 CHICO
Greens

Taylor Alice B (wid T H) h1632 Magnolia av
Taylor Alva P (Ruth A) tchr CSC h468 S 4th
Taylor Anna M (wid W C) h1322 Laburnum av
Taylor Arth R jan r1406 Palm av
Taylor Benj W (Annie M) jan h1532 Hemlock
Taylor Chas H (Ruby I) (Taylor & Cramer) h80 Cherry
Taylor & Cramer (C H Taylor R H Cramer) auto reprs 114 W 1st
Taylor Earl C (Georgia E) h820 Orient
Taylor Elsie O (wid E B) h431 W 15th
Taylor Francis r South Hall
Taylor Geo F (Betty M) clk E L Whitney h703 Pomona av
Taylor Georgia E Mrs emp Cal Water Serv Co r820 Orient
Taylor Hannah (wid W J) r860 E 16th
Taylor Harold L chkr DMCo r rt 1 bx 755
Taylor Hiram W (Florence K) trucking 1403 N Cherry
Taylor Homer L (Vivian) brake adj Firestone Stores h1218 N Cedar
Taylor Jack H (Ruth R) slswn h676 E 9th
Taylor Jos P (Esther M) dr h1393 E 10th
Taylor June Mrs clk J R Dupen r189 E 7th
Taylor L W Mrs r nr end Vallombrosa av
Taylor Margt r426 Bway
Taylor Mason R (Dorothy) mgr Mercantile Accep Corp h1415 Citrus av
Taylor Nellie O Mrs (Taylor's Rest Home) h513 W 5th
Taylor Ralph J (Betty J) baker 642 W 5th r185 E Sacramento
Taylor Robt r1462 Arcadian av
Taylor Ruby I Mrs bkpr AL&JZCo r80 Cherry
Taylor Russell r341 W 4th
Taylor Ruth R Mrs tchr CSC r676 E 9th
Taylor Vernon A (Marian) lab DMCo h664½ E 1st av
Taylor's Rest Home (Mrs N O Taylor) 630 W 5th
Tazuk Harry F (Marie) lndy 1091 E 9th h900 Linden
Teach LeRoy L (Bessie) mgr Singer Sewing Mach Co r342 W 16th
Teamsters General Union No 137 305 Bway
Teanby Jos (Etha) rancher h1707 Magnolia av
Tedford Beth h630 Esplanade
Teeples R Eug (Ruth E) h1204 W 5th
Teeples Rufus S h888 E 16th
Temple Benj F (Florence) butane gas 2134 Park av r rt 2 bx 53
Tenbrink Geo L (Wanda M) slsmn h119 W 14th
Tenbrink Teresa M (wid Herman) h943 Ivy

FRANK WILSON PAINT and WALLPAPER STORE
Kyanize Self-Smoothing PAINTS VARNISHES ENAMELS
817 MAIN ST. PHONE 849-W CHICO

L. B. "Tiny" MESSERSMITH
CHICO'S MOST AGGRESSIVE REALTOR
1823 Esplanade Vecino Theatre Building Tel. 1889

HUDDLESTON FUNERAL CHAPEL
REGISTERED NURSE IN ATTENDANCE — THE H. C. BICKNELL FUNERAL HOME —
341 West Third Street
SUCCESSORS TO BICKNELL FUNERAL HOME
Telephone 24 CHICO

Tenbrink Vincent A resaw opr DMCo r943 Ivy
Tennyson Thos A (Eleanor) clk Wentz Mkt h1105 W 1st
Teron Fred J (Barbara) dr Welsh's Bakery h430 Wall
Teron Lena (wid John) r899 Virginia
Terrell Frank K metermn PG&ECo r1440 Citrus av
Terrell Jack F r1440 Citrus av
Terrell Sue P (wid R E) h460 E 6th
Terry Joe bkpr Chico Dental Labty r Paradise
Terry Mary sorter CNCo
Tessier Chas C (Ethel) mgr R F Biggs r Oroville
Tetreau Oliver L (Edyth M) auto repr 325 Main h754 E 8th
Thatcher Albt I h354 E 5th
Thayer Marian Mrs tchr Pub Sch r130 W 3d av
Thayer Melvin L (Marian) h130 W 3d av
Thayer Perlin W gdnr h578 E 3d av
Thomas Agnes B (wid C W) h294 E 12th
Thomas Anne B Mrs h1355 Boucher av
Thomas David r South Hall
Thomas Earl (Pearl) h1098 Humboldt av
Thomas Harold S (Dorothy) slsmn h1235 Spruce av
Thomas Jack G (Louise) h522b Warner
Thomas Louis emp Enloe Hosp r rt 4 bx 130
Thomas Lucille H Mrs tchr Pub Sch r122 Normal av
Thomas Mary N (wid John) h1835 Mulberry
Thomas Noah (Estelle) h1185 Daisy la
Thomas Richd W (Lucille) h122 Normal av
Thomas Saml h966 Madison
Thomas Wm W (May M) h1372 Humboldt av
Thomasson Blanche D (wid Verne) h1806 Bway
Thomasson Coy W (Margt) wtchmn h1165 Olive
Thomasson Henry P (Daisy) h1165 Olive
Thomasson J Hardy h1124 Bway
Thomasson Mary (wid L K) h1515 Boucher av
Thomasson Millie A (wid G W) h944 Ivy
Thomasson Nathaniel H (Linnie M) farmer h1259 Laburnum
Thompson Alex (Mayme H) h235 W 2d av
Thompson Alice M (wid Saml) h1246 W 5th
Thompson Annie Mrs r1340 Guill
Thompson Cecil dr E V Allgeier r rt 1 bx 7211
Thompson Chas B tchr Pub Sch h621 W 1st
Thompson Chas F clk SPCo
Thompson Chas F lab r681 E 6th
Thompson Chauncey (Artae) eng h131 W 11th
Thompson E Jas r684 E 12th

OROVILLE PLUMBING & HEATING CO.
PLUMBING — HEATING — SHEET METAL CONTRACTORS
1662 Oak St. Tel. 1070 Oroville

Telephone
883
SEVEN-UP BOTTLING WORKS
(CHICO SODA WORKS) ERNEST BELLINGER, Prop. 1900 PARK AVE. CHICO
7-UP — SODA WATERS — WINE — BEER

M. OSER & CO.
*
"Northern California's Finest Women's Department Store"
*
3d & MAIN STS.
PHONE 177
*
CHICO

Thompson Eug M pntr County Road Dept r Holly and Sequoyah av
Thompson Fitz W (Eliz) h121 W 1st av
Thompson Frank H (Florence M) real est 216 W 2d h456 E 8th
Thompson Frank W (Eva V) h700 Normal av
Thompson Geo R (Virginia) pntr h1921 Magnolia av
Thompson Gussie Mrs wrapper Roy Miller r631 W 5th
Thompson Guy T (Maggie L) slsmn h976 E 9th
Thompson Henry (Ethel M) h Pomona av nr Miller av
Thompson Henry R (Amanda) wtchmn h684 E 12th
Thompson Irma Mrs mgr Sequoia Hotel h231 W 5th
Thompson J Bernard (Dorothy) asst mgr Metropolitan Life Ins Co h316 W Frances Willard av
Thompson Jack R (Bettie J) USA h529 W 9th
Thompson Jas (Lois) clk h1740 Arbutus
Thompson John h950 Pine
Thompson John J (Blanche A) pntr h950 Hazel
Thompson Jos A (Naomi) dr h712 Cedar
Thompson Joyce P r950 Hazel
Thompson Lawrence L forester h rear 780 Wisconsin
Thompson Marilyn r1307 Esplanade
Thompson Robt (Beatrice) r1198 Humboldt av
Thompson Robt B dept mgr Roy Miller h631 W 5th
Thompson Salvia (Senola) wrecker Morris Pollak r936 Mason
Thompson Thos A equip opr County Road Dept r rt 1 bx 241
Thompson Urias D (Norma M) loader DMCo h439 W 7th
Thompson Wm h218 Chestnut
Thompson Wm E equip opr County Road Dept r Holly and Sequoyah
Thomsen Ferdinand (Ella B) h1824 Esplanade
Thomson Jack (Fern I) eng h1166 Citrus av
Thomson Leah (wid T S) h953 Cleveland av
Thomure Lucy nurse h1644 Laurel
Thornton Jos N (Lola F) h910 Oleander av
Thorp Howard P (Hazel) tire repr h1250 Bruce
Thorp Jay E tire repr r1250 Bruce
Thorsen Edytha R Mrs smstrs h861 Humboldt av
Threewit John W (Ruth W) radio techn h630 Cherry
Tidmarsh Fred F (Mabel G) mtcemn CSC h375 E 10th av
Tiedeman Gale H (Jeanne) h618 W 9th
Tilley Russell C (Mary) mgr F W Woolworth Co h326 Salem
TIME SHOP THE (Jay Small) Jeweler and Watchmaker, Diamonds, Silverware, 228 Main, Tel 642-M

BUD JONES
AUTO SERVICE
PACKARD MOTOR CARS — WILLYS JEEP
119 Main St. Phones 602 and 603 CHICO

BRADY'S TRANSFER & STORAGE
LOCAL AND LONG DISTANCE MOVING
707 Wall St. Tel. 593 Chico, Calif.

Timmons Fred A (Phyllis) mgr H D Rothman h1222 Hobart
Timmons Lloyd M (Lillie M) clk J C Penney Co h1133 W 7th
Timmons Richd P (Emma L) slsmn h1560 Hobart
Tindle Milford M (Nancy L) (Mil's Waffle Shop) h218 Chestnut
Tinker Dean K (Marta J) slsmn h170 E 2d av
Tinker Marta J Mrs receptionist H O Ellis r170 E 2d av
Tipton Eliz (wid C M) h1718 Spruce av
Tipton Fredk J lab DMCo h532 W 14th
Tkach John B (Laura) carmn SNRy h W Dayton rd cor Pomona av
Tochterman David (Mamie) h946 Esplanade
Tochterman Mendel B r946 Esplanade
Tolen Jas C (Eliz) sta eng h1031 Pomona av
Tolen Marvin W (Betty M) dr h336½ W 16th
Tolle John H r1063 Arcadian av
Tolson Apartments (Mrs M E Tolson) 230 Flume
Tolson Iva M (wid R E) h333 W 9th
Tolson Mollie E (wid Geo) (Tolson Apts) h298 E 3d
Tomasi Yvonne B clk DMCo r1126 Arbutus av
Tompkins Frank E (Loraine) wldr h1218 Mangrove av
Tong Henry C (Mary L) mech h2206 Laurel
Tonjes Robt r329 Salem
Tonningsen Eric A (Virginia I) clk PO h1389 E Woodland av
Tonningsen Lydia (wid A F) h282 E 8th
TOPAZ AL (June) (Patty Typewriter Shop) (Oroville Typewriter Co) h473 E 1st Av, Tel 2134-W
Topp Stuart J (Mary) mech Watts Motors r221 E 4th
TOPSOL CO, S K Hann Manager, Paints, Wallpaper, Industrial Finishes, 325 Broadway, Tel 1952
Torkelson Floyd A clk Safeway r616 Wall
Torkelson Raymond r North Hall
Torrey Derold W (Dorothy) dr h W Dayton rd nr Poppy
Torrey Fred L carmn SNRy h2185 Laurel
Torrey Fred L mgr Orville Jones r2185 Wall
Torrey Harry R (Laura L) linemn h446 W 13th
Torrey L Lucille clk r446 W 13th
Torrey Robt r South Hall
Tosello Guido h790 Wisconsin
Tosello Isidoro (Julia) ordermn DMCo h1299 E 9th
Tosello Julia S smtsrs Lobdell Bros r rt 3 bx 60
Tosello Marcello D (Millie) parts mgr M Volpato & Co h139 Normal av
Tosta Manuel L lab DMCo r661 E 16th

BOWEN & CASAMAJOR
HARDWARE — PLUMBING
PAINTS — SPORTING GOODS
ELECTRICAL SUPPLIES
TOOLS — HOMEWARES
176 - 180 E. Third St. Tel. 1894-J CHICO

WISER INSURANCE AGENCY
COMPLETE INSURANCE
134 Main St. Tel. 1334 CHICO

BIDWELL MOTOR CO.
PONTIAC — CADILLAC — GMC TRUCKS
SALES AND SERVICE
E. Second and Wall Sts. Phones 1015 and 1016 CHICO
BOB PEASE, Pres.

Toth John br mgr Standard Sta r1705 Citrus av
Toth Steven W (Verla W) rancher h329 W Frances Willard
TOVEE CHAS E, Chief Fire Dept, Health Officer and Bldg Inspector, h418 Orient
TOWER CAFE (Ralph C Klinger) Mixed Drinks, Cocktail Lounge Adjoining, 505 Main, Tel 2297
Townsend Arnold R (Ruby) lab DMCo r rt 2 bx 211t
Townsend Ruby Mrs sorter CNCo r rt 2 bx 211t
Toy Gene clk r644 W 2d
Tracy Carolyn (wid H P) h1449 Magnolia av
Tracy Orville E (Luella) real est 200 Bway r Durham
TRAVELERS HOTEL THE (The Morehead Co) 4th near Broadway, Tel 285 (For further information see page 41 Buyers' Guide)
TRAVER AIMEE A MRS (M Oser & Co) r1171 Woodland Av
Traver David I (Aimee A) miner h1171 Woodland av
Travis Michl tallymn r1462 Arcadian av
Trembley Elsie (wid Paul) h656 E 20th
Tressler Jos W Rev (Agnes) pastor Grace Brethren Ch h2036 Franklin
Tribbey Anna (wid Frank) h415 Hickory
Tribe Robt W (Annette J) eng USBR h543 W 3d
Trimble Stella B (wid Eli) r279 E Sacramento av
Trimm Forrest L (Lillian E) plstr h1214 Elmer
Trinity Methodist Church Rev N E Gibbs pastor 500 Flume
Trione Edw (Bonnie) h418 Cherry
Trione John E (Mary) emp Chico Wood Products r Nimshaw Stage
Tripp Christopher R (Alice) rancher h125 W 18th
Tripp Dorothy O tchr Pub Sch r16 Lindo Park
Tripp Eug (Latricia) h731 W Rio Chico way
Tripp Henry W mech DMCo
Tripp Merle W h557 E 4th
Tripp Ray (Evelyn) h1187 E 8th
Trojanowski Eug emp Stella's Fountain r689 E 15th
Trojanowski Julius D r689 E 15th
Trojanowski Julius J (Stazie) farmer h689 E 15th
Troxel Elmer R (A Geneviewe) clk PG&ECo h560 E 7th
Trueblood Leland H (Agnes M) flr lyr h1027 Normal av
Truesdale Jennie C ofc mgr Milligan Motor Co r171 E 6th
Truesdale Jennie M (wid C H) h171 E 6th
Truex Hugh L dr h1564 Warner
Trzaska Dolores Mrs h729 Walnut
Trzaska Felix car loader DMCo r1462 Arcadian av

PARKER HARDWARE STORE
Gifts - Housewares - Sporting Goods - Plumbing Supplies
127 W. 3rd St. Tel. 195 CHICO

AIR CONDITIONED DINE AND DANCE
HAWAIIAN ROOM
CHICO'S EXOTIC COCKTAIL LOUNGE
FAMOUS CHINESE DINNERS
4th Street near Broadway Tel. 285 CHICO

Tuck Edw W (Olive) firemn CFD h279 E 4th
Tucker LaDoit emp PT&TCo
Tucker Lorrene L emp PT&TCo
Tucker Vera Mrs wtr Mil's Waffle Shop h717 Salem
Tucker Yvonne r717 Salem
Tufford Laurence G (Ula) tallymn DMCo r rt 1 bx 754
Tufford Lola Mrs wtr h1705 Bway
Tufford Martin mtctr h290 E Sacramento av
Tull Chas crmrywkr Quality Dairy r rt 2 bx 608
Tull Chas E (Beatrice) butcher Chico Meat Co r608 Nord av
Tull Elmer O (Jackie S) slsmn Lassen Pump & Motor Wks h726 Normal av
Tull Geo E (Eva A) h952 Linden
Tull Iris A typist USBR r952 Linden
Tull Martin E (Gladys F) mech Milligan Motor Co h620 Pomona av
Tull Vernon W (Clara C) gro 493 E 8th
Tull Wm A (Wilmuth J) mtcemn h1383 Woodland av
Tullis Henry A chainmn DMCo h385b E 12th
Tunick Howard J (Sally A) with Dussault Real Estate h861 E 7th
Tunison Anna L Mrs (Mil's Waffle Shop) r1014 Salem
Tunison Howard C (Zeffie) cbtmkr h1014 Salem
Turek Albt J (Martha) h1538 Mangrove av
Turek Marie (wid F J) r1538 Mangrove av
Turek Martha L sten USBR r1538 Mangrove av
Turk Wm (June N) lab h980 Colorado
Turnbaugh Clifford O (Patricia) uphol Square Deal Mattress Facty h1446 Martin
Turnbaugh Lee S (Dolly) tallymn DMCo h1354 Jackson
Turnbaugh Walter L (Norma I) emp DMCo h935 Aspen
Turnbull Jas L (Evelyn M) h1369 E 9th
Turner Althea Mrs r603 W 9th
Turner Clara (wid E E) baby sitter h1303 Boucher av
Turner Clara B (wid Thos) wtr Hotel Oaks r1027 Normal av
Turner Dorothy E Mrs bkpr Chico Production Credit Assn h852 E 6th
Turner Elmer L (Mary E) millwkr h862 E 19th
Turner Evelyn Mrs clk Sprouse-Reitz Co
Turner Henry E (Alta) constrwkr h28 Mill
Turner Jacqueline R Mrs clk DMCo r1001½ Salem
Turner Jas W (Josie) h854 E 19th
Turner John r North Hall
Turner Julia tchr Pub Sch r Oaklawn av rt 4 bx 175
Turner Kenneth L millwkr r1705 Laurel

WHO SELLS IT?
Is answered in the
CLASSIFED BUSINESS LISTS
in this Directory. Consult them.

S. E. Shapiro
REAL ESTATE — BUSINESS OPPORTUNITIES
117 Broadway Tel. 2605 CHICO

Turner Leo C (Louise B) h1620 Arbutus
Turner Lula Mrs r396 E 1st av
Turner Lula S (wid W A) r169 E 11th
Turner Lulu M (wid E M) h732 Chestnut
Turner Mabel E h352 E 20th
Turner Max r North Hall
Turner Muriel W Mrs tchr Pub Sch r543 W 3d
Turner Nelsyne slswn Connie J Smith r rt 1 bx 750
Turner R Lee dr Union Oil Co r Rodeo
Turner Theo (Muriel) h543 W 3d
Turner Wayne A (Eleanor) carp h267 E 9th av
Turner Willard F (Jacqueline) clk R K Handley h1001 Salem
Turner Wm A (Daisy) h1830 Oleander av
Turney Josephine (wid L J) h798 Cleveland av
Turney Mary J clk r798 Cleveland av
Turpening Audrey (wid G L) h973 Virginia
Tuson Frank J (Mabel P) in chg US Navy Recruiting Sta r Orland hway
Tuthill Gloria J emp PT&TCo r1721 Arcadian av
Tuthill Jos A (Frances) mgr Montgomery Ward & Co h1721 Arcadian av
Tuthill Jos A jr r1721 Arcadian av
Tutt Arth L (Nina C) electn h1621 Oleander av
Tuttle Geo h946 Cherry
Tuttle Harold O (Nellie) formn Lapham Motors r106 W 22d
TWELFTH STREET REST HOME (W R and Mrs Frances Conner) Home for Elderly People, 474 E 12th, Tel 1242-W
Twenty-Thirty Club meets Hotel Oaks
Tyler Chas M (Mabel D) h1105 Hobart
Tyler Geo E (Patricia A) sta atdt White's Union Serv r1205 Stewart av
Tyler John C r1712 Hemlock
Tyndall Alfred (Margt) mtrmn h828 Flume
Tyrrell Gilbert crmrywkr Quality Dairy r rt 2 bx 159
Uecker Oscar A (Walcie M) rancher h407 W 12th av
Uhyrek Leo J (Mary) fdr DMCo r rt 1 bx 409
Uhyrek Mary Mrs lndywkr Chico Lndy r rt 1 bx 409
Ultican Leon L (Bessie) (Ready Mix Concrete Co)
Umsted Henry (Alice M) rancher h2053 Magnolia av
Underwood Cecil H (Cora P) elec eng h1273 E 7th
Underwood Jas carp Modern Bldg Co
Underwood Robt H r1273 E 7th
Unger Albt H rancher r1800 Mulberry
Unger Chas H restr 212 Main r Feather River

VALLEY MUSIC SHOP
MUSIC EXCLUSIVE DEALERS FOR RECORDS
RCA VICTOR RADIOS AND PHONOGRAPHS CONN AND PAN-AMERICAN
JANSSEN AND WINTER PIANOS BAND INSTRUMENTS
233 Broadway, Chico - Tel. 943 2044 Montgomery St., Oroville - Tel. 338

DeHART & NICKERSON
BODY AND FENDER REPAIRS — PAINTING
AUTO ACCESSORIES
745 Broadway Tel. 1760-R CHICO

Unger Jerry r1240 Warner
Unger Mollie D (wid Chas) h1800 Mulberry
UNION ICE COMPANY THE, E J Langen Mgr, 1297 Park Av, Tel 102 (For further information see page 42 Buyers' Guide)
UNION ICE & STORAGE CO THE, E J Langen Mgr, 1297 Park Av, Tel 102 (For further information see page 42 Buyers' Guide)
Union Oil Co R W White consignee W 5th cor Pomona av
United Brotherhood of Carpenters and Joiners of America Local No 2043 210 W 6th
United States Army & Air Force Recruiting Station Sgt F E Salter in chg 141 W 5th
United States Collector of Internal Revenue L R Brayton dep colr in chg 141 W 5th
United States Dept of Agriculture Bureau of Entomology and Plant Quarantine E H Fosen entomologist in chg 336 Bway R2
United States Department of Agriculture Forest Service F W Embree dist ranger 304 Bway
United States Department of the Interior Bureau of Reclamation J K Carr dist mgr 341 Bway R410
United States Navy Recruiting Station F J Tuson in chg 141 W 5th
Unruh Frances E h1628 Citrus av
Upton Frank J h786 Wisconsin
Urie Harry J (Dorothy) slsmn h183 E Washn av
Urquhart Ira E (Dolores) h1025 Poppy
Urquhart Martha (wid Lee) maid h1041 Poppy
Urquhart Wm H h1015 Poppy
Usherwood Edna M Mrs bkpr Cash Clnrs-Hatters-Tailors r385 E 2d av
Usherwood Henry F (Edna M) (Bill & Bob's Self Serve Laundry) (Cash Cleaners-Hatters-Tailors) h385 E 2d av
Usherwood Robt E co-mgr Bill & Bob's Self Serve Laundry r385 E 2d av
Usherwood Wm H co-mgr Bill & Bob's Self Serve Laundry r385 E 2d av
Utter Wm F h2215 Mulberry
Vadney Olive B h128 Hazel
Valadey Harry F (Helen) lab h1507 Elm
Valadey Janet D Mrs r1507 Elm
Valine Joaquin J lab CNCo r rt 4 bx 561
Valine John J (Dolores) (Chico Butane & Appliance Co) r rt 3 bx 332a

Haydn's FURNITURE COMPANY
COMPLETE HOME FURNISHINGS
2nd and Salem Sts. Tel. 2558 CHICO

MODERN BUSINESS MACHINES

OFFICE MACHINES AND EQUIPMENT

124 Main St. Tels. 458 and 459 CHICO

❀

Catalogs of Leaders in Their Lines

READ THE ADS IN THE

BUYERS' GUIDE

of this Book

They Are Small Catalogs in This Big Catalog of Your City

❀

Valley Auto Reconstruction Co (F V Bonnet C M Clark) 197 E 5th
Valley Concrete Pipe & Products Co Inc G D Williamson pres J G Williamson sec 2201 Park av
VALLEY FINANCE COMPANY (John P McMullen, Robert Mead) Loans and Financing, 720 Broadway, Tel 207 (For further information see page 44 Buyers' Guide)
VALLEY MUSIC SHOP (Mrs Anne Denny, George P Whitener) All Latest Records, Popular Music, Pianos, Band and Orchestra Instruments, Radios, 233 Broadway, Tel 943 (For further information see page 49 Buyers' Guide and left bottom lines)
Valley Products Co S J Burns mgr whol wine 914 W 8th
Vanatta Earl R (Eleanor N) clk Medical Pharmacy h1712 Sherman av
Vanatta Eleanor N Mrs bkpr Service Pharmacy r1712 Sherman av
VANATTA HOWARD L (Florence) (Service Pharmacy) (Medical Pharmacy) h1041 Arcadian Av, Tel 590
Van Blaricom Romona clk Enterprise Pub Co r422 W 2d
Van Blaricom Thos B (Blanche) printer h1605 Palm av
van Bronkhorst Chas H (Patricia) tchr Pub Sch h1216 Spruce
VanBuskirk Monte photog 238 W 3d h1575 Citrus av
Van De Kamp Wm emp Chico Wood Products r W 12th av
Vanderley Howard r54 Mill
Vanderley Wm M (Marian) h54 Mill
Vanderslik Anne Mrs clk J C Penney Co r546 W 1st av
Vanderslik Jas (Anne) dr M J Priel h546 W 1st av
Van Der Veen John R h1167 Humboldt av
Vander Velden Henry (Bessie) slsmn C W Raish Motor Parts Co h Palmetto av nr Sheridan av
Van Dyke David O (Leora) h280 E 19th
Van Dyke Forrest E (Sophia) millwkr h rear 871 Cleveland
Van Dyke Matt (Barbara) millwkr h2117 Laurel
Van Dyke Wm h276 E 19th
Vanella Jack (Maxine E) mgr Butte Feed & Whs r W Sacramento av
Vanella Jos J whsmn Butte Feed & Whs r1308 Palm av
Van Kueran Jas r South Hall
Van Loan Lynn D (Virginia) slsmn h1677 E 8th
Van Nest Geo D dist mgr Diamond Match Co h454 E 8th
Van Nuys Benj C (Mary I) barber and beauty shop 324 Main h1120 Esplanade
Van Nuys Vernon P (Eleanor) dentist 310 Main R214 r Chico-Oroville hway

BUTTE PUMP & MOTOR WORKS

ELECTRICAL CONTRACTORS

BYRON JACKSON PUMPS — BERKELEY PRESSURE SYSTEMS
STOVES, REFRIGERATORS AND APPLIANCES

844 Broadway Tels. Day 257; Night 2595-M CHICO

CHICO SECRETARIAL SERVICE

DIRECT MAIL ADVERTISING — MAILING LISTS
MIMEOGRAPHING — TELEPHONE ANSWERING SERVICE

121 Broadway Tel. 2618 CHICO

Vanous Frances Mrs h158 E 2d av
Vanous Frank (Dorothy) ofc mgr John Adams Chev Co h860 Filbert av
Van Sant Ernest E lift opr DMCo r rt 1 bx 254
Van Sant Marie (wid Clarence) h618 W 8th
VanSickle Ralph mech h1041 Cherry
VanSyckle Geo A h826 W 1st av
Van Syckle Lizzie A (wid J W) h1647 Bway
Van Syckle Wm E (Marie) carp h837 W 1st av
Van Tassel Geo N mech h2032 Palm av
Van Tyle Manie (wid Hugh) h1465 Hobart
Van Wormer Viola M emp PT&TCo
Van Zandt Jas A h2024½ Salem
Varesio Mary emp Enloe Hosp r Paradise
Varlinsky Andw (Josephine) gas sta 1177 Park av r164 E 12th
Varnes H L r554 E 7th av
Varnes Walter B (Henrietta) real est 134 Main h554 E 7th av
Vartabedian Antranik N (Berjoohy) with Cash Clnrs-Hatters-Tailors h1155 S 8th
Vartabedian Vartakes H (Jean) (Cash Cleaners-Hatters-Tailors) h229 W 2d av
VAUGHAN JOHN H (Maude M) Postmaster, h762 E 8th, Tel 49
Vaughan Lester M (Barbara) with BofA r rt 4 bx 26
Vaughan Thelbert C emp Hotel Oaks r1528 Davis
Vaughn Alfd constrwkr r2456 Park av
Vaughn Esther T (wid E T) h818 W 1st
Vaughn Jas B servmn PG&ECo r818 W 1st
Vaughn Perry A h1139 Spruce av
Vaught Alan L (Norma) clk Safeway h1839 Park av
Vaught Herschel E (Irene A) h146 W 7th av
Vaurs Henry B (Eileen) police CPD h1166 Hobart
Vecino Theatre (H R Miller R S Coffman) 1821 Esplanade
Veffredo Chasmir resaw opr DMCo r rt 2 bx 327
Veffredo David asst serv mgr M Volpato & Co r341 Pomona
Veffredo Dominic millwkr DMCo r341 Pomona
Veffredo Joe mech M Volpato & Co r341 Pomona av
Veffredo Margt (wid Peter) h341 Pomona av
Veich Bernard E (Patricia M) emp PT&TCo h1933 Mangrove
Veich Patricia M Mrs chkr Lobdell Bros r1933 Mangrove av
Venable Laura A (wid W B) h438 W 8th
Venos Gilbert liquors 800 Bway r1540 Mulberry
Venos Minnie (wid Frank) h1540 Mulberry
Vent Herbt tchr CSC r rt 4 bx 189
Venture Club meets Hotel Oaks

HAMILTON—RILEY

FUNERAL HOME

Since 1916 Continuously Serving The Community

MR. AND MRS. B. R. OLIVER

1454 Montgomery St. Tel. 21 Oroville, Calif.

M. VOLPATO & CO.

CHRYSLER-PLYMOUTH MOTOR CARS

COMPLETE AUTOMOTIVE SERVICE

902-914 Oroville Ave. Tel. 805 Chico

STUDEBAKER
MILLIGAN MOTOR CO.
OFFICIAL BRAKE and HEADLIGHT STATION
SALES and SERVICE 1405 Park Ave. Phone 2638 CHICO

Verlinde Betty A ofc sec Merc Accept Co h1716 Citrus av
Verlinde Jos (Albena) tlr h1716 Citrus av
Verlinde Raymond J (Eliz) tlr Donohue's Shop for Men & Boys h374 E 9th av
Verlinde Robt H (Norma) h1921 Spruce av
Vernon Julia (wid E G) h681 E 16th
VerValen Clarence (Anne) carp h1197 E 9th
VerValen Geo L (Wahneeta) musician h1373 E 10th
Vervalin Wm W (June) millwkr DMCo
Veterans Memorial Building 900 Esplanade
Veterans Service Officer 100 Memorial way
Vice Alvin D (Leah) dr h1617 Hemlock
Vice David clk Roy Miller r377 E 6th
Vice Mary Mrs ofc sec County Welfare Agent r338 W 18th
Vickers Sarah J (wid L W) r1115 Nelson
Victorino Joe h1531 Laurel
Vidak Anthony r South Hall
Vieck Gunter wtchmn h1056 Salem
Viets Donna M clk DMCo r821 W 4th
Viets Dorothy I tel opr h821 W 4th
Vietti John D (Ida C) vet surg h1525 Citrus av
Vig Oscar E (Bessie M) farmer h1710 Magnolia av
Villanueva Felix (Benigna) grader DMCo h1638 Salem
Vincent Frank W (Adeline) cook Hotel Oaks h1618½ Spruce
VINCENT LEWIS E (Quality Dairy) h261 E 2d Av, Tel 984-M
Vincent Mary C (wid A S) h261 E 2d av
Vincent Milton A (Eva D) blksmth Andersen's h211 W 8th
Vingness Clarence C (Ruby) grader DMCo h1813 Bway
Vingness Doreen M r332 W 17th
Vingness Jeffrey T (Frances) carp h332 W 17th
Vinyard Geo A h294 Humboldt av
Vinyard Thos J (Emma S) h1431 Park av
Virgin Lillie T sorter CNCo r rt 3 bx 453
Vlosoff Basil A (Mary I) formn DMCo h735 Pine
Voet Carrie Mrs clk CSC r1187 E 8th
Voet Danl (Carrie) h1187 E 8th
Vogel Evelyn Mrs sten State Dept of Emp r606 Cherry
Vogel Frances C (Helen) clk USBR h1451 Laburnum av
Vogel Robt T (Evelyn L) dr Pub Sch h606 Cherry
Vogelsang Geo h1362 Esplanade
Vogelsang Retta tchr Pub Sch r1362 Esplanade
Vogler Geo L (Ruth) mech DMCo h1500 Spruce av
Vogue Harvey H (Evelyn) tchr Pub Sch h227 W 6th av
Vogue Harvey L clk A W Bramwell r227 W 6th av

CONSUMERS FUEL & STORAGE CO.
OIL BURNING EQUIPMENT
FUEL, DIESEL AND STOVE OIL
500 Orange St. Cor. 5th Tel. 880-W CHICO

214 Broadway Chico Tel. 294
bathen-quinn
STATIONERS OFFICE OUTFITTERS
1334 Yuba St. Redding Tel. 2447

VOLPATO ANGELO (Clara M) (M Volpato & Co) h1279 E 8th, Tel 837
Volpato Gioconda smstrs Lobdell Bros r rt 3 bx 137
VOLPATO M & CO (Angelo Volpato) Chrysler and Plymouth Motor Car Dealers, Used Cars, Sales and Complete Automotive Service, 902-914 Oroville Av, Tel 805 (For further information see page 25 Buyers' Guide and right bottom lines)
Volpato Medardo A emp M Volpato & Co r795 E Eastwood av
Volpato Peter h1401 Boucher av
Volpato Rose J (wid Medardo) ofc sec Roth & Gay h795 E Eastwood av
Vonasek Robt G (Shirley R) h537b Warner
VONNEGUT A F, Mgr Butte Pump & Motor Works, r945 Laburnum Av, Tel 2595-M
Voorhies Florence (wid H L) h540 Esplanade
Voris Bill U (Mildred E) trucking 254 E 8th
Voss Theo K (Anne J) h1208 Lindo av
Vostrel Louis (Helen) h1029 Hazel
Voth Arnold H (Anna) jan h729 W 2d av
Voth Milford (Verna M) plmbr h178 E 7th av
Voyles Eldora wtr Dewey Conway r366 E 12th
Voyles Gene W (Eldora) slsmn h366 E 12th
Voyles John C (Violet J) dairywkr h E 23d cor Elm
Voyles Marvin D (Vivian) mgr Dewey Conway h2217 Laurel
Voyles Saml H (Martha) h1182 Olive
Voyles Vivian Mrs wtr Dewey Conway r2217 Laurel
Vranna Wm J (Lillian) slsmn h300 W 6th av
Vrismo Antone jr mach Chico Mach Wks
Waddington Arnold L dr B F Temple r Redding
Wadlington Alta Mrs h735 Main
Wadlington Belle r1503 Arcadian av
Wadlington Constance Mrs receptionist J H White r189 E 7th E 7th
Wadlington Donald P (Genevieve) clk Safeway h1121 Magnolia av
Wadlington Leon L bartndr W A Halonen r rt 4 bx 567
Wadlington Robt L apiarist r735 Main
Wadsworth Geo A carp h120 Miller av
Waer Albt R Rev (Dora) pastor Four Square Gospel Ch h171 E 7th av
Wagg Kenneth B (Lillian) h1164 E 10th
Wagg Lillian Mrs clk Hotel Butte r164 E 10th
Waggy Idadell Mrs bkpr Topsol Co r120 Hazel
Waggy Jos D (Idadell) carp County Road Dept h120 Hazel

RODARMEL PLUMBING
PLUMBING AND HEATING CONTRACTORS
REPAIR SERVICE
298 E. First St. Tel. 1640 CHICO

CHICO LUMBER CO.

QUALITY BUILDING MATERIALS

HARDWARE — PAINT — PLUMBING AND ELECTRICAL SUPPLIES

Highway 99 E. (North) Tel. 2957 CHICO

Butte County Title Co. — Oroville

TITLE INSURANCE AND ESCROWS

1427 Huntoon St. Tel. 38

Wagner Andw J (Mary) (The Drop-In) h439 W 7th
Wagner Bruno A (Jeanette) nurserymn h569 E 8th
Wagner Clarence (Helen) h Pomona av cor Warren
Wagner Clarence J (Peggy E) carp h303 Hickory
Wagner Elwood B (Irene M) dr J M Litch h1817 Mangrove
Wagner Emory L (Eva M) wrapper Welsh's Bakery h832 W 1st
Wagner Lois Mrs wtr h rear 1090 Humboldt av
Wagner Milo J musician r1817 Mangrove av
Wagner Robt E (Alberta) baker Welsh's Bakery h920 Ivy
Wagoner Dean K (Pagene) dept hd MW&Co r rt 1 bx 66
Wagoner Geo W (Estelle) h1293 Salem
Wagoner John L linemn r1955 Palm av
Wahl Eldon A (Luetta I) auto repr 1454 Humboldt av
Wahl Karl J (Eliz O) mgr CSC Student Housing h448d Warner
Wahl Leo J emp PT&TCo r Oroville
Wahl Lester E tchr Pub Sch r179 E Washn av
Wahler Leon P r South Hall
Wainwright Barbara C Mrs dept mgr Valley Music Shop r rt 1 bx 67
Wainwright Bros (J D and R M) gas sta 1001 Main
Wainwright John D (Barbara) (Wainwright Bros) r rt 1 bx 67
Wainwright Richd M (Julia) (Wainwright Bros) r rt 1 bx 39w
Waistell Chas O (Modena F) h1460 Hobart
Waistell Sherline L tel opr r1460 Hobart
Waite Fredk (Martha H) pntr h1421½ Hobart
Wakefield Mary F (wid W V) h897 Cleveland av
Wakefield Milton E (Norma M) auto glass 1023 Main h576 E 8th
Wakefield Willard E (Bonnie J) glazier M E Wakefield r Plant Garden la
Walen Harry J (Hazel) h161 E 5th
Walker Arlie E (Mary) cementfnshr h1217 Locust
Walker Chester h1146½ W 5th
Walker Emery J (Bertha) mech Lapham Motors r rt 2 bx 154
Walker Frances A Mrs clk PG&ECo h218 Chestnut
Walker Fred E r918 Chestnut
Walker Fredk T (Mary A) slsmn h1428 Arbutus
Walker Harry N (Kath) eng Enloe Hosp h1424 Oleander av
Walker Howard J mech Ralph S Watkins Co r rt 2 bx 399
Walker J Everett (Florence I) emp CSC h1073 E 7th
Walker J Herbt (Maud A) clk W L Byrne h234 W 3d av
Walker Jas J (Linnie E) h1271 E 9th

The City Directory is the Natural Source of Information and is "On the Job" 365 Days Every Year

DODGE & PLYMOUTH MOTOR CARS

RALPH S. WATKINS CO.

2nd St. Cor. Flume Tel. 2656 CHICO

Walker John H clk SNRy r2101 Park av
Walker Jos A (De Ette Y) barber 849 Main h1436 Salen
Walker Margt E r1073 E 7th
Walker Mary Mrs tchr Pub Sch r1428 Arbutus av
Walker Maud L nurse Enloe Hosp r234 W 3d av
Walker Maybelle S Mrs ofc mgr Chico Meat Co h173 E 4th av
Walker Myrtle V (wid M B) tchr Pub Sch h444 W 5th
Walker Otis O (Gladys) fdr DMCo h1605 Elm
Walker Polly J (wid J A) r1411 Laurel
Walker Wm E r1073 E 7th
Walker Wm J (Beatrice B) pharm Lee Pharmacy h620 W 2d
Wall Douglas H cement fnshr h1519b Spruce av
Wall Eliz r1444 Arcadian av
Wall Jacob C (Dorothy E) chainmn DMCo h125 W 21st
Wall Lester E (Ethel I) tchr h179 E Washn av
Wall Margt h1444 Arcadian av
Wall Robt L slsmn MW&Co r Orland
Wallace Bruce (June M) sta atdt E L Hansen h1125 Ivy
Wallace Carl M emp PT&TCo h161 E 5th
Wallace Edith C r331 Wall
Wallace G Gale (Mary L) tchr Pub Sch h1448 Esplanade
Wallace Geo H lab r1448 Esplanade
Wallace Jacob M (Minnie M) h1362 Humboldt av
Wallace John C (Charlotte V) h184 E 2d av
Wallace Lynwood K (Agnes) h Chico av nr E 21st
Wallace Marylib Mrs tchr Pub Sch r1448 Esplanade
Wallace Philip G (Bethel E) restr 136 W 3d h655 E 4th
Wallin Reuben S (Margie E) clk DMCo h1006 Salem
Walsh Harold E (Ada V) dep colr U S Colr of Internal Revenue r Oroville
Walstrom Estol M (Loise M) clk SPCo h818 Orange
Walstrom Loise M Mrs nurse Dr J H Alexander r818 Orange
Walter Louise Mrs (Mil-Louise Beauty Studio) r rt 2 bx 492a
Walters Alfd R dr W J Johnson r1126½ Oakdale
Walters Jas J (Norah) tchr CSC h1600 Sunset av
Walters Mary E r1600 Sunset av
Walther Fred E r384 E 1st av
Walther Ruby I (wid Fred) sec Boy Scouts of America h384 E 1st av
Walton Stella Mrs wtr Roy Miller r315½ Wall
Waltz Suzie r668 E 4th
Wamack Levis C r681 E 15th
Wantoch E Maude (wid Matt) h794 E 6th
Ward Bertha (wid Chas) r190 E Sacramento av
Ward Chas H (Opal G) h543g Legion av
Ward Elijah A (Zelda) h1532 Mangrove av

CHARLES H. PHILLIPS INSURANCE

Tel. 2732
Chico
730 Main St.

Haydn's FURNITURE COMPANY

COMPLETE HOME FURNISHINGS

2nd and Salem Sts. Tel. 2558 CHICO

S. E. Shapiro
REAL ESTATE — BUSINESS OPPORTUNITIES
117 Broadway Tel. 2605 CHICO

McCLELLAND SHEET METAL WORKS
SHEET METAL — PLUMBING SUPPLIES — WATER HEATERS
FLOOR AND WALL FURNACES — AIR CONDITIONING
One Mile North of Chico Highway 99 East Tel. 281-J

Ward Jas M (Lavina) h1734 Spruce av
Ward Keith E (Claire) police CPD h718 Wall
Ward Lorraine Mrs printer r1405 Palm av
Ware Alam dr Freeberg's Furn Co
Ware Allison (Maude B) (Ware & Ware) h1000 Esplanade
Ware Allison B (Ware & Ware) r1000 Esplanade
Ware Philip (Beth A) (Ware & Ware) h252 E Sacramento av
Ware Philip jr r252 E Sacramento av
Ware & Ware (Allison, Philip and A B Ware) lawyers 310 Main R203
Ware Wm S (Paula G) agt Pacific Greyhound Lines h1132 Sunset av
Warford Joyce E h194 E 6th
Warila Margery soc wkr Dept of Social Welfare r1635 Arcadian av
Warkentin Anna (wid J J) h729 W 2d av
Warkentin Leonard J (Minnie) with CSC h1109 Stewart
Warkentin Mary A hskpr 1155 Woodland av
Warner Carol r1307 Esplanade
Warner Geo B (Donna) lab DMCo h133 Normal av
Warner Jean r1307 Esplanade
Warner Street Grocery (Elmer Richardson John Cress) 1147 Warner
Warner Thos F mach opr DMCo r1303 Boucher av
Warner Willard W (Mary) mech Bidwell Motor Co h1750 Beech
Warren Dorothy beauty opr Mrs B C Cramer r Richvale
Warren Erwin h514 Ivy
Warren Laura B (wid J E) r345 W 19th
Warren Oliver M (Mary) mech h514 Ivy
Warren Shirley ofc sec Valley Finance Co r514 Ivy
Warren Willard (Sylvia) dr h1381 Humboldt av
Warrick Geo T (Grace O) glass 177 E 1st h909 Warner
Warrick Ralph E r909 Warner
Warson Burdette J (Jean K) h413 W 5th
Warwick Glenn R (Ruth) police CPD h716 Wall
Warwick Mattison L (Lora) h1335 Boucher av
Warwick Norman clk Roy Miller r231 W 9th
Warwick Roy L (Joy) clk Roy Miller h231 W 9th
Wasam Willard emp C R Fanno r1131 Salem
Wasney Arth C (Mair E) restr W Dayton rd cor Pomona av h1071 Pomona av
Wasney Demitri (Mary) h Pomona av nr Elmer
Wasney Irene Mrs cook Mrs Angelene Kontchis r514 Ivy
Wasney Peter E (Irene) wrapper Welsh's Bakery h514 Ivy
Wasserman Robt (Arlyne) h906 Cedar

Established 1879
CHICO GRANITE and MARBLE WORKS
GEORGE E. CARR
MEMORIALS
165 E. First St. Tel. 358-J CHICO

214 Broadway Chico Tel. 294
bathen-quinn
STATIONERS OFFICE OUTFITTERS
1334 Yuba St. Redding Tel. 2447

Wassum Walter W (Joyce) h323 W 3d
Waste Mabel V (wid H L) h148 W 3d av
Watenpaugh Wm E (Betty) h451 E 10th av
Waterland Apartments Mrs Pearl Roberts mgr 327 Normal av
Waterland-Breslauer Building 341 Bway
Waterland Lena C (wid J S) h331 Wall
Waterman Earl (Mollie) h1461 Humboldt av
Waters Archie R (Rosa L) osteo phys 341 Bway R305 h810 Esplanade
Waters Clifford R h1174 E 7th
Waters Forrest A (Mary G) carp h1520 Laburnum av
Waters Frank C (Helen L) clk Sherwin-Williams Paint Co r rt 2 bx 198
Waters Janie J Mrs clk J C Penney Co r369 E 4th
Waters John (Lorraine) sta atdt Firestone Stores r Paradise
Waters N R h2172 Mulberry
Waters Paul H (June L) carp h324 W 2d av
Waters Richd A (Janie J) slsmn h369 E 4th
Waters Wm E r1520 Laburnum av
Wathen Earl E (Beulah S) carp h1077 E 8th
Watkins Chas W r North Hall
Watkins Edgar L (Christine) h340 W Mansion av
Watkins Gertrude Mrs h539 W 5th
Watkins Jas S (Eliz) h1520 Normal av
Watkins John E woodsmn r847 Main
Watkins & McWhorter (R S Watkins E H McWhorter) tires 179 E 4th
Watkins Noel L (Mildred) bldg contr 276 E 7th av
WATKINS RALPH S (Elizabeth) (Ralph S Watkins Co) h328 W Sowillenno Av, Mansion Park, Tel 1277
WATKINS RALPH S CO (R S Watkins) Distributors Dodge and Plymouth Motor Vehicles and Dodge Job-Rated Trucks, 293 E 2d cor Flume, Tel 2656 (For further information see page 26 Buyers' Guide, front cover and right top lines)
Watkins Vyonne Mrs tchr Pub Sch h rear 512 W 3d
Watley Mildred E Mrs sten USBR r1420 Oakdale
Watley Patk G (Mildred E) survey aide USBR h1420 Oakdale
Watson Ed R (Maxine R) h455 Wall
Watson Emery R (Edith F) lab DMCo h1538 Palm av
Watson Geo (Barbara) pntr h1731 Esplanade
Watson Jas (Dorothy) mtctr h272 E 8th av
Watson Lewis M (Violet F) music dlr 252 E 4th h254 do
Watson Mabel r1705 Mulberry
Watson Mary L clk Enterprise Pub Co r295 E 3d

SPEEDOMETER ELECTRIC CO.
AUTOMOTIVE ELECTRICIANS
STARTING - LIGHTING - IGNITION - BRAKE SERVICE
121 W. 6th St. Tel. 2686 CHICO

RODARMEL PLUMBING
PLUMBING AND HEATING CONTRACTORS
REPAIR SERVICE
298 E. First St. Tel. 1640 CHICO

MILLIGAN MOTOR CO.
OFFICIAL BRAKE and HEADLIGHT STATION
STUDEBAKER SALES and SERVICE
1405 Park Ave. Phone 2638 CHICO

CHICO MEDICAL CLINIC
C. C. LANDIS, M.D.
G. E. BLACKWELDER, M.D.
MEDICINE — SURGERY — DENTISTRY
X-RAY AND LABORATORY
— PHONES 612 AND 613 —
180 E. 8th Avenue and Esplanade
CHICO, CALIFORNIA
M. C. HORNING, M.D.
F. S. LANDIS, D.D.S.

Watson Ray M electn Wells Electric
Watson Thos A h1731 Esplanade
Watson Thos S (Kathryn M) acct 1218 Esplanade h1162 E 7th
Watson Wm M (Ruth) scvngr h1834 Spruce av
Watt Albt H supt City Street Dept r1306 Oakdale
Watt Ocie B Mrs tchr Pub Sch h781 E 5th
Watt Wm L (Georgia B) mgr Christian & Johnson Feed Mill r rt 2 bx 600
Watters Gordon I (Hazel) miner h2111 Laurel
Watters Ruth Mrs clk AL&JZCo r2176 Mulberry
Watterson Ida (wid F G) r235 W Frances Willard av
Watton Henry (Dorine E) clk h1206 Bway
WATTS AL JAY (Watts Motors) r Red Bluff
Watts Doris B sorter CNCo r 1st av rt 2 bx 179e
Watts Mabel G sorter CNCo r rt 2 bx 179
WATTS MOTORS (B E Smith A J Watts) Nash Sales and Service, 1814 Park Av, Tel 2125-R (For further information see page 26 Buyers' Guide and right side lines)
Waxon Jos M h283 E 4th
Weas Donald B (Evangeline E) emp PG&ECo h527 Hazel
Weas Evangeline E Mrs emp PT&TCo r527 Hazel
Weast Anna mgr Enloe Hosp
Weast John dr r117 W 11th
Weathers Virginia h229 Flume
Weaver Willard L (Eliz T) shtmtlwkr O W Ramstead h420 W 4th
Webb Anna (wid E L) r Vallombrosa av nr Arbutus
Webb Geo D prsmn Enterprise Pub Co r Durham
Webb Lois K Mrs clk Kilpatric & Reinhardt r rt 4 bx 53
Webb Merle A (Regina G) tchr Pub Sch h1034 Mangrove av
Webb Patricia A r194 E 6th
Webb Rolla T (Laura L) h1191 E 7th
Webb Wesley W (Virginia B) watch repr 1061 Alder
Webber Mattie (wid H C) h1629 Bway
Weber Arth O (Margt T) plstr Insulating Block Co h346 W 14th
Weber Jacob h526 W 4th av
Weber John H (Helen D) (C W Raish Motor Parts Co) h678 E 8th
Weber Lorene E r318 W 7th
Weber Nellie C (wid Chas) h512 W 4th av
Webster Chas S (Milly E) barber h141 W 18th
Webster Jas B (Geneva) slsmn Haydn's Furn Co h818 Chestnut
Webster Jas I (Doris) barber Claude Hall h129 W 18th

CONSUMERS FUEL & STORAGE CO.
OIL BURNING EQUIPMENT
FUEL, DIESEL AND STOVE OIL
500 Orange St. Cor. 5th Tel. 880-W CHICO

Brusie Funeral Home
PERCY GERHOLDT — WARREN BRUSIE — JACK GILLUM
CORONERS OFFICE
Broadway at Seventh Telephone 104 CHICO

Webster Jesse (Alta) h595 E 14th
Webster Jos (Annie M) h1230 W 3d
Webster Lloyd D (Hattie) blrmkr h696 E 19th
Webster Martin equip opr County Road Dept r Paradise
Webster Orval R (Addie O) lab h431 W 7th
Webster Raymond F (Mildred) r696 E 19th
Webster Richd H r696 E 19th
Webster Willard (Etta) equip opr County Road Dept h1405 Mangrove av
Weckerle Robt E r1307 Arcadian av
Wedmer Victor bartndr C H Unger
Weeks Reynold G (Eva) sta atdt Dohrn's Shell Serv h1624 Oleander av
Weems Rosemary sten r370 E 5th av
Weems Thos C (Allie) farmer h370 E 5th av
Wehrung Robt B (Roberta M) slsmn h1045 Poplar
WEIBEL AL H (Marian) Editor-Mgr The Chico Enterprise-Record, h1521 Sunset Av, Tel 2274-M
Weideman Keith A (Ruth) slsmn H N Meyer h702 W 3d
Weidman Harold r South Hall
Weingarten Jay r1467 Humboldt av
Weinreich Adolph A (Bernice) carp Modern Bldg Co r rt 4 bx 179
Weinreich Carl G resaw opr DMCo r Durham
Weinreich Herman C carp r1406 Chestnut
Weinreich Marie C Mrs cook Hotel Oaks h1406 Chestnut
Weinreich Wm A (Murelene) h884 Cleveland av
Weis Claude A r1544 Spruce av
Weiss Hermyna A clk DMCo h1377 Chestnut
Weiss Lyllian K clk DMCo r1377 Chestnut
Welch Alice (wid J B) h2106 Elm
Welch Alleen F h138 W 2d av
Welch Arth L (Marie) clk PG&ECo h1722 Arbutus
Welch Cora K (wid E A) slswn h161 E 5th
Welch John P (Angela C) jan Pub Sch h40 Mill
Welch Mearl L sorter CNCo r rt 3 bx 453
Welch Minnie E (wid B F) h138 W 2d av
Welch Rex H (Aileen) emp PT&TCo h1617 Arbutus
Welch Warren W h961 Humboldt av
Welch Wm E millwkr r1236 Hemlock
Welch Wm E (Anna E) h494 E 7th
Weldin Everett H dr G A Hughes r381 E 5th av
Weldin Everett H (Doris) women's clo 226 W 2d h905 Dayton rd
Weldin Harley dr G A Hughes r381 E 5th av
Weldin Lauren A (Lodena J) millwkr h1503 Sunset av

PATTY TYPEWRITER SHOP ❖ OROVILLE TYPEWRITER CO.
OFFICE EQUIPMENT • BUSINESS MACHINES • OFFICE SUPPLIES
AL TOPAZ, Owner
126 W. 3rd St., Chico, Tels. 295 and 2414 • 3204 Palermo Rd., Oroville, Tel. 1431

COOK'S AUTO SERVICE
HUDSON SALES and SERVICE
HEAVY DUTY WRECKER SERVICE PAINTING
600-24 Broadway Tel. 3067 CHICO

COLLIER HARDWARE

FEATURING NATIONALLY KNOWN BRANDS

Broadway at First **Telephone 57** **CHICO**

Your City Directory Answers All Questions as to WHOM

You Are Looking For and WHERE

They Can Be Found

The Classified Business Section is the Market Place Where Buyers and Sellers of All Kinds of Merchandise and Service Meet

R. L. POLK & CO.

Weldin Ruth A Mrs furn rms 937 Orient
Weldin Shirley A r905 W Dayton rd
Weldon Ollie H jr (Norma R) baker Welsh's Bakery h922 Ivy
Weldon R T h1718 Magnolia av
Wellendorf Hans clk S N Ry r218 W 4th
Wellert Lawrence J loader DMCo r rt 1 bx 430
Wellington Frank H (Fay) clk Chico Book & Stationery Store h298 E 5th av
Wellington Harry (Freda) civ eng h951 Aspen
Wellman Geo P (Eliz) coml sls rep PG&ECo r Crouch av rt 3 bx 422a
Wells Alfd (Mary) h815 Hazel
Wells Arth E (Arlene) tractor opr h1908 Magnolia av
Wells Arth W (Dolores) used genl mdse 839 Main h1722 Sunset av
Wells Cora E slswn Bathen-Quinn r626 Bway
Wells Edw H (Alameta) constr wkr h178 E 6th
WELLS ELECTRIC (Frank H Wells) Electrical Contractors, 743 Broadway, Tel 774-W (For further information see page 32 Buyers' Guide and right bottom lines)
Wells Frances Mrs clk F W Woolworth Co r123 W 3d av
WELLS FRANK H (Sue) (Wells Electric) h1621 Sherman Av, Tel 2747-J
Wells Frank P (E Alice) farmer h841 W 4th av
Wells Hazel Mrs clk Money Saver Grocery r1618 Mulberry
Wells Ida Mrs bkpr C L Moore r1460 Palm av
Wells Jas P (Alberta H) tchr CSC h484 E 6th
Wells Robt L (Cora) dr C L Schwein h626 Bway
Wells Roland (Daisy) h1618 Mulberry
Wells Warren D (Ida F) mtctr h1460 Palm av
Wells Wm musician r626 Bway
Wells Wm M (Frances) clk PG&ECo h1422½ Warner
Wellsfry Edna B (wid W S) sign pntr 741 Bway h1215 Mangrove av
Wellsfry Frank S (Dorothy A) sign pntr Mrs E B Wellsfry h769 Sierra View way
Wellsfry Jack H r1215 Mangrove av
Wellsfry Ward R sign pntr Mrs E B Wellsfry r1215 Mangrove av
Wellsfry Wilson W sign pntr Mrs E B Wellsfry r1215 Mangrove av
Welschke Greta r322 W Mansion av
Welschke Sadie M (wid G P) h322 W Mansion av
Welsh Earl G sawyer DMCo r1255 Salem
Welsh Frank R (Betty) dr Welsh's Bakery r513 W 5th

Smiley's **BOOKS AND STATIONERY**

MAGAZINES — GREETING CARDS — PHOTO FINISHING

217 Main St. Tel. 1071 CHICO

SERVICE PHARMACY — MEDICAL PHARMACY

CHICO'S PRESCRIPTION SPECIALISTS

2nd and Main Sts. - Tel. 90 4th and Broadway - Tel. 261

WELSH FRANK W (Lucille) (Welsh's Bakery) h722 W 5th, Tel 2256-R
Welsh Harold C (Alyce E) slsmn h915 Poplar
WELSH'S BAKERY (Frank W Welsh) Wholesale Bakers, 734 W 5th, Tel 390
Welty Eliz C Mrs tchr Pub Sch h418 W 4th av
Wennberg Evelyn O Mrs tchr Pub Sch r Paradise
Wenoka Tribe No 150 IORM 316 W 2d
Wentz Juel L clk r1191 Woodland av
Wentz La Verne sten Wentz Mkt r1191 Woodland av
WENTZ MARKET (W F Wentz) Complete Food Store Where The Working Man Saves, 340 W 3d, Tel 209
Wentz Market F K Cantrell mgr gro 1406 Boucher av
Wentz Walter F (Juel M) (Wentz Market) h1191 Woodland
Wenz Andw (Martha) carp h928 Normal av
Werner Evelyn Mrs sorter CNCo r830 Pomona av
Werner Henry (Evelyn) tree surg h830 Pomona av
Wertz Frank (Helen) h River rd nr Miller av
Wertz Helen V Mrs tchr Pub Sch r195 E 6th
Wertz Henry H (Helen V) emp Chico Wood Products h195 E 6th
Wertz Jas L (Alice) equip opr County Road Dept h1239 Arbutus
Wesbrook Chas A (Mary M) pet sups 520 Bway h326 Legion
Wescoatt Robt L (Alice D) h1909 Mars way
Wescott Aline clk T J Kelly
Wessel Alma (wid Aug) r1832 Locust
Wessel Fernon L (Vernet) tile str h1832 Locust
West Amy L (wid H D) h305 Olive
West B G (Imogene) radiator repr 164 E 11th r Oroville
West Betty r441 W 4th
West Chester (Verna) dr h1241 Laburnum av
West Edw A (Carrie B) slsmn Topsol Co h715 Flume
West Ella Mrs tchr h441 W 4th
West Elmer (Jean) lab DMCo r rt 4 bx 562
West Harold R emp PT&TCo r Oroville
West LaVera Mrs h825 W Rio Chico way
West Mary F (wid Albt) r1030 Warner
West Robt C (Mary I) carrier PO h434 W 2d
West Side Gardens (H L and Mrs Sonia Hubbard) 412 W 6th
West Verna Mrs nurse Taylor's Rest Home r1241 Laburnum
Westaby Arth A h1621 Locust
Western Auto Supply Co J L Foley mgr 535 Bway
WESTERN LIFE INSURANCE CO, Ralph E Scott General Agent, 200 Broadway, Tel 1823

BOWEN & CASAMAJOR

HARDWARE — PLUMBING — ELECTRICAL SUPPLIES

PAINTS — SPORTING GOODS — TOOLS — HOMEWARES

176 - 180 E. Third St. Tel. 1894-J CHICO

WELLS ELECTRIC

ELECTRICAL CONTRACTORS

INDUSTRIAL — COMMERCIAL

743 Broadway Tel. 774-W CHICO

E. TROY WILSON FLOOR COVERINGS
Armstrong's Linoleum
for Every Floor in the House
1909 Magnolia Ave. Tel. 1809 Chico, California

M. OSER & CO.
"Northern California's Finest Women's Department Store"
3d & MAIN STS.
PHONE 177
CHICO

WESTERN UNION TELEGRAPH CO, P E Reedy Mgr, 128 W 2d, Tel 1300

Westfall Anna H (wid D L) h675 E 8th
Westlake Bert C (Ethel) sticker grinder DMCo h1800 Locust
Westlake Eldon C (Mary L) shoe repr 221 W 2d h1433 Citrus
Westlake Irvin W (Edna) saw filer DMCo h1046 Arbutus
Westlake Maxine Mrs lndy wkr J M Litch r264 E 15th
Westlake Melvin A (Genevieve) formn DMCo h2160 Zuni av
Westlake Richd L (Mabel) cbtmkr h1636 Laburnum av
Westlake Richd L jr (Maxine) h264 E 15th
Weston Barbara J Mrs receptionist Dr C K Hubbard r1572 Oleander av
Weston Daryl R (Barbara J) clk Safeway h1572 Oleander av
Westover Jack W (Rosemary) florist M A Dunwoody h 1186 E 10th
Wetter Richd L lab DMCo r Paradise
Whalen Robt L emp PT&TCo
Whaley Donald R (Marion) millwkr h1916 Magnolia av
Wheat Clinton H (Jean M) cook h942 Hazel
Wheeler Andw T (Goldie) h470 E 5th av
Wheeler Clara E (wid C M) maid h804 Chestnut
Wheeler Dorothy F phys 198 E 3d r1666 E 8th
Wheeler L O ins agt Charles H Phillips r Paradise
Wheelock Jas H (Florence K) carmn S N Ry h885 Almond
Wheelock Mattie E Mrs h1467 Humboldt av
Wherland Wm V (Ladell) h117 W 18th
Whipple Leonard (Elaine) h1032b Poppy
Whipple Myrtle I (wid J A) r1353 Woodland av
Whipple Robt L r1353 Woodland av
Whisman Ernest M (Cath) whsmn AL&JZCo r Cussick av rt 1 bx 406c
Whitaker Walter R jr emp PT&TCo r Oroville
Whitcher Frank E (Eleanor C) slsmn Richfield Oil Corp h 2185 Shoshone av
Whitchurch Billy (Doris) carp h1822 Palm av
Whitchurch John (Wilma) h560 E 10th av
Whitchurch Ora B (wid E C) apt mgr h529 Ivy
Whitchurch Stella (wid J S) restr wkr r1822 Palm av
White Alfd A (Lulu F) dlr rep PG&ECo h1305 Oleander av
White Allene slsmn M Oser & Co r314 Legion av
White Arnold C (Viola) carp h422 W 17th
White Claude A clk E L Whitney r340 Main
White Edwin E (Minnie) h265 E Washn av
White Ernest E (Lois V) (White's Union Service) r Nord av
White Espie A r314 Legion av
White Eug L (Evelyn) sta atdt h rear 470 E 4th av

BUD JONES
AUTO SERVICE
PACKARD MOTOR CARS — WILLYS JEEP
119 Main St. Phones 602 and 603 CHICO

De HART & NICKERSON
BODY AND FENDER REPAIRS — PAINTING
AUTO ACCESSORIES
745 Broadway Tel. 1760-R CHICO

White Evelyn D sorter CNCo
White Geo F (Pearl P) plmbr Nichols Hdw Co h953 Humboldt av
White Geo G (Clara F) land leveler h1123 Sunset av
White Golden H (Sarah F) apt mgr h1130 Chestnut
White Harvey R (Dottie) h1115 Oleander av
White Horace B slsmn Milligan Motor Co r1136 Citrus av
White Ira B (Nora) restr wkr h184 E 15th
White Jennie mach opr r184 E 15th
White Jerry L land leveler r1123 Sunset av
White John C h942 Pine
White John H (Allene I) phys 341 Bway R300 h314 Legion
White John W (Veva) tire repr Watkins & McWhorter h262 E 1st av
White Kenneth S (Alberta) slsmn h218 W 3d av
White Laura (wid Edw) h941 Sycamore
White Lula Mrs wtr Roy Miller h604 Salem
White Marie Mrs clk Chico Book & Stationery Store r196 E 15th
White Mary Lou slswn Bathen-Quinn r1136 Citrus av
White Mayer J (Mary) used furn 429 W 5th
White Melvin lab CNCo r rt 1 bx 140
White Miriam (wid C T) h1053 E 7th
White Nannie F (wid Walter) r382 E 4th
White Peter R (Dortha) genl contr 246 W 2d av
White Ralph M (Betty J) mech Chico Motors h1404 Normal
White Ray E (Laura M) h196 E 15th
White Ray W (Jeanne L) consignee Union Oil Co h357 E 4th
White Raymond E (L Marie) h1305 Oleander av
White Raymond G r952 Humboldt av
White Robt clk Roy Miller r1607 Park av
White Ruth S (wid H B) clk Parker Hdw Store h1136 Citrus
White Thos H (Dora A) slsmn h472 E 6th
White Viola Mrs slswn Singer Sewing Mach Co r422 W 17th
White Viva Mrs clk F W Woolworth Co r259 E 1st av
White Wm E r1136 Citrus av
White Willis C (Ellen A) lawyer h462 E 3d

WHITE'S UNION SERVICE (Ernest E White) U S Tires and Battery Distributor, Expert Lubrication and Car Washing, 101 Main, Tel 3606

Whiteaker Edgar M (Marjorie) h1320 Oleander av
Whited Douglas L h510d Warner
Whited Phil nurse Enloe Hosp
Whitegon Leonard A (Mildred) h107 Normal av

Haydn's FURNITURE COMPANY
COMPLETE HOME FURNISHINGS
2nd and Salem Sts. Tel. 2558 CHICO

S. E. Shapiro
REAL ESTATE — BUSINESS OPPORTUNITIES
117 Broadway Tel. 2605 CHICO

WHITENER GEO P (Caryl R) (Valley Music Shop) h684 E 9th, Tel 1834-M
Whitfield Jos E (Lillie) gdnr h1079 E 8th
Whitfield Wm J (Josephine) constr wkr h2122 Laurel
Whiting Beverle J with B of A r218 W 2d
Whiting Duane G r645 W 9th
Whiting Grace nurse aide Enloe Hosp r645 W 9th
Whiting Worden W (Grace G) lbrwkr h645 W 9th
Whitley Emily M with Christian & Johnson Co r180 E 1st av
Whitlock Frank E (Mary E) h685 E 16th
Whitlock Lulu A nurse Enloe Hosp r Paradise
Whitman Chas R (Virginia A) h530 W 4th
Whitmarsh Ruth (wid Walter) h1283 Hobart
Whitmore Dallas F equip opr County Road Dept r Paradise
Whitmore Ray O (Dorothy) h854 Flume
Whitmore Warren J (Beulah V) barber B C Van Nuys h534 W 9th
Whitmoyer Clinton B Mrs h323 W 3d
Whitney Emery L (Agnes M) gro 1608 Esplanade liquors 807 Main h444 Sheridan av
Whitney Wallace L (Kath) emp PT&TCo h1940 Arcadian
Whitsell Kenneth R h735 Main
Whittaker Geo W (Helen B) linemn PG&ECo h742 Cedar
Whittaker Robt C (Janet) r nr end W 9th av
Whittaker Walter R (Ethel F) carp h1365 Arcadian av
Whittemore Thos H (Adele) (Senator Candy Shop) h270 E Washn av
Whitten Annabelle typist Lapham Motors r rt 1 bx 464
Whitten & Fortino (H W Whitten, James Fortino) Attorneys-at-Law, 142 W 2d, Tel 52
Whitten Herbt A (Marjorie C) (Whitten & Fortino) h1465 Esplanade
Whitten Nancy r370½ E 4th
Whitton Anna B bkpr h282 E 8th
Whitworth Wyatt D r nr end W 10th av
Wible Delbert V (Lila) purch agt ST&ECo r Paradise
Wickman Claire tel opr h1308 Palm av
Wicks Elonzo J (Alta) h2024 Salem
Widberg Elma (wid Emil) h1432 Laurel
Widberg Helen L Mrs prsr Cash Clnrs r444 Nord av
Widding Martin F (Meri B) survey aide USBR h943 Poplar
Wideriksen Lawrence equip opr County Road Dept h263 E 19th
Widmer Rose Mrs clk Metropolitan Life Ins Co r1851 Salem
Widmer Victor (Rose) h1851 Salem
Wielt Willard M (Ruth) dr h726 Cedar

VALLEY MUSIC SHOP
MUSIC EXCLUSIVE DEALERS FOR RECORDS
RCA VICTOR RADIOS AND PHONOGRAPHS CONN AND PAN-AMERICAN
JANSSEN AND WINTER PIANOS BAND INSTRUMENTS
233 Broadway, Chico - Tel. 943 2044 Montgomery St., Oroville - Tel. 338

214 Broadway Chico Tel. 294
bathen-quinn
STATIONERS OFFICE OUTFITTERS
1334 Yuba St. Redding Tel. 2447

Wielt Wm A h821 Chestnut
Wieman E O h946 Cherry
Wiest Henry E (Frances L) v-pres North Valley Tractor & Equip Co h767 E 5th
Wiest Jack W (Lydia) slsmn NVT&ECo r Centennial
Wiest John R (Ethel) pres North Valley Tractor & Equip Co r rt 2 bx 69a
Wightman Jay real est 123 W 2d h440 W 4th
Wignall Sargent emp PT&TCo
Wilbur Harry (Caryle) h1005 Normal av
Wilbur Loren r North Hall
Wilcox Bertha I Mrs h1020 W 2d
Wilcox John R (Ruby) shtmtlwkr C L Moore h1401 Mangrove av
Wilcox Selah A r1020 W 2d
Wilde Gifford r1045 Esplanade
Wilder Earl r South Hall
Wiles Jas E (Violet V) lab DMCo h1282 E 10th
Wiley Mae O (wid Ernest) h1020 Ivy
Wiley Walter W (Inez M) servmn PG&ECo h1704 Mangrove av
Wilkerson Chas dr E V Allgeier
Wilkerson Cora J (wid Loren) lndywkr Chico Lndy h137 W 13th
Wilkerson Jane Mrs receptionist Dr Myrtle A Cummings r Santa Clara av
Wilkes Edella Mrs with CSC r436a Warner
Wilkes Robt M (Edella) h436a Warner
Wilkie Fred H (Carmen H) dist supt Pac Gas & Elec Co h 1265 E 7th
Wilkie Hazel nurse Enloe Hosp r N Guill
Wilkin Rufus F (Lillian V) h968 Salem
Wilkinson Clyde J (Neva J) mtctr P O M Lean r Bryant av
Wilkinson Otto K emp PT&TCo r rt 2 bx 598
Willard Lucian E (Helen E) farmer h1431 Warner
Willcox Laurel J r225 W Frances Willard av
Williams Beatrice L nurse Enloe Hosp h630 Esplanade
Williams Chas M (Helen L) carp h534 W 4th
Williams Dawn h1424 Magnolia av
Williams Edwin (Gladys P) mech eng h1544 Normal av
Williams Edwin B dr Pub Sch r rt 4 bx 4082
Williams Ellis (Margt) dr h1340 Laurel
Williams Estelle Mrs r1380 Palm av
Williams F Merrill (Margt) h472½ E 6th
Williams Florence clk L C Marsh r1840 Park av
Williams Frank A (Esther) h1423 Arcadian av

RODARMEL PLUMBING
PLUMBING AND HEATING CONTRACTORS
REPAIR SERVICE
298 E. First St. Tel. 1640 CHICO

STUDEBAKER

MILLIGAN MOTOR CO.

OFFICIAL BRAKE and HEADLIGHT STATION

SALES and SERVICE 1405 Park Ave. Phone 2638 CHICO

Williams Fred W (Ruth) vet surg 2000 Esplanade
Williams Gladys M clk DMCo r Paradise
Williams Harry V (Theresa J) mech eng h743 Walnut
Williams Hattie Mrs r796 Sierra View way
Williams Hazel M Mrs wtr Chocolate Shop r Floral av
Williams Helen clk M Oser & Co r534 W 4th
Williams Herbt (Eva) h rear 1019 Normal av
Williams Homer F lab Christian & Johnson Co r278 E Humboldt rd
Williams Ida M r118 Normal av
Williams Jessie Mrs tchr CSC r Hotel Oaks
Williams John R (Ruth) h578 E 9th av
Williams Kate B (wid J A) h1424 Magnolia av
Williams Louise S Mrs h1504 Salem
Williams Marcus G h379 E 3d
Williams Margt E sorter CNCo r1340 Laurel
Williams May E tchr CSC h118 Normal av
Williams Minot H mtlmn O L Tetreau r Paradise
Williams Ralph M h327 Normal av
Williams Rex crane opr h rear 880 Cleveland av
Williams Robt H (Lillian A) h620½ Olive
Williams Rufie L tchr CSC h120 Normal av
Williams Sara L (wid H W) nurse Enloe Hosp h1718 Palm av
Williams Walter V (Virginia M) h764 E 9th
Williams White T h796 E 5th
Williams Wm D r1340 Laurel
Williams Wm F h1420 Laurel
Williams Wm K emp PT&TCo
Williamson Addie (wid L A) r128 Hazel
Williamson Chas L h459 E 22d
Williamson Geo E (Norma I) cement contr h746 W 4th av
Williamson Gilbert D pres Valley Concrete Pipe & Products Co and Irrigation Construction Co r Yuba City
Williamson Gordon G (Margt K) mgr Valley Concrete Pipe & Products Co and Irrigation Construction Co h342 W 11th
Williamson Jas G (Ella) sec Valley Concrete Pipe & Products Co and Irrigation Construction Co h1518 Bway
Williamson Pearl L (wid E T) h1384 Bway
Williamson Richd H (Zella) h510c Warner
Willing Florence E bkpr McClelland Sheet Metal Wks r1615 Downing av
Willingham Eldridge A (Bernice) confy 116 Bway r rt 1 bx 379
Willingham Paul J wtr E A Willingham r rt 1 bx 379
Willis Edw r1421 Salem
Willis Fred A (Zelma) h1421 Salem

CONSUMERS FUEL & STORAGE CO.

OIL BURNING EQUIPMENT

FUEL, DIESEL AND STOVE OIL

500 Orange St. Cor. 5th Tel. 880-W CHICO

Brusie Funeral Home

PERCY GERHOLDT — WARREN BRUSIE — JACK GILLUM

CORONERS OFFICE

Broadway at Seventh Telephone 104 CHICO

Wills Delbert H (Edna) formn DMCo h235 W 5th av
Willson Walter r South Hall
WILLYS JEEP MOTOR CARS, Bud Jones Auto Service Dealers, 119 Main, Tel 602 or 603
Wilshire Oil Co 2110 Mulberry
Wilson Anna M r505 W 1st av
Wilson Archie L r296 E 7th av
Wilson Belle (wid T R) h296 E 7th av
Wilson Belva Mrs lndy wkr J M Litch r626 Main
Wilson Bertha C (wid A E) h1544 Laurel
Wilson Betty H Mrs clk MW&Co r1100 Olive
Wilson Chas F (Florence) pntr h234 W 4th av
Wilson Claude R emp PT&TCo r rt 4 bx 533b
Wilson David r1626 Oakdale
Wilson Dwight R farmer r296 E 7th av
WILSON E TROY (Irma) (E Troy Wilson Floor Coverings) h1909 Magnolia Av, Tel 1809
WILSON E TROY FLOOR COVERINGS (E T Wilson) Custom Designed Floors, 1909 Magnolia Av, Tel 1809 (For further information see page 33 Buyers' Guide and left top lines)
Wilson Edith Mrs cook h1101 Nelson
Wilson Elmer r1661 D
Wilson Emma L (wid Ezra) r1321 Salem
Wilson Erastus W (Ina M) h378 Humboldt av
WILSON FRANK (Mary L) Paper Hanging, Painting, Decorating, 817 Main, Tel 849-W, h407 W 9th, Tel 849-R (For further information see page 51 Buyers' Guide and left bottom lines)
WILSON FRANK PAINT & WALL PAPER STORE, (Frank Wilson) We Sell or Rent Any Equipment Needed to Re-Paint and Re-Decorate Your Home, 817 Main, Tel 849-W (For further information see page 51 Buyers' Guide and left bottom lines)
Wilson Frank R (Dora M) lab h1034 Salem
Wilson Grace tel opr h1706 Laurel
Wilson Harry E (Jessie C) emp PT&TCo h1936 Arcadian av
Wilson Harry G h2283 Mulberry
Wilson Henry J lab r1544 Laurel
Wilson Jas H (Allene) mgr Butte County Credit Bureau colrs 310 Main R217 h316 W Sacramento av
Wilson Jas R r1034 Salem
Wilson Junia (wid J N) h1625 Laburnum av
Wilson Kile R emp PT&TCo
Wilson Lucinda F (wid M H) h1287 Citrus av
Wilson Maynard B (Betty) sta atdt h1100 Olive

COOK'S AUTO SERVICE

HUDSON SALES and SERVICE

HEAVY DUTY WRECKER SERVICE PAINTING

600-24 Broadway Tel. 3067 CHICO

CONNIE J. SMITH

We Specialize in Farms and Ranches

NOTARY PUBLIC

110 Salem St. Tels. 1804-J and 1188-J CHICO

Wilson Robt slsmn Valley Music Shop r Paradise
Wilson Robt E (Goldie A) baker Welsh's Bakery h479 E 3d
Wilson Robt K (Gloria M) h729 Walnut
Wilson Robt W (Josephine A) h965 E 8th
Wilson Russell r1045 Esplanade
Wilson Sherman E (Lenora) lab h620 W Sacramento av
Wilson Thelma L sorter CNCo r620 W Sacramento av
Wilson Wayne h1229 Mangrove av
Windell Guinevere A Mrs clk A W Bramwell h565 E 5th av
Windell Lawrence H sta atdt H F Kleier r565 E 5th av
Windsor Dixie B (wid L O) h662 E 8th
Windsor Donald G clk DMCo r662 E 8th
Windsor Jack L (Margie A) tchr CSC h417 Normal av
Wing Genevieve S Mrs h1380 E 9th
Wingett Donnie Mrs clk Roy Miller r1745½ Spruce av
Wingett Jack O (Donnie) mach opr h1745½ Spruce av
Wingfield Mary Mrs h230 Flume
Winkler Gus L h1120 Magnolia av
Winninger Louise (wid J U) r454 E 4th
Winnop Eleanor Mrs bkpr h1352 Oleander av
Winship Richd E emp PT&TCo
Winter Barbara J ofc sec C H Andrews r476 E 1st av
Winter Ernest M (Ruth) slsmn Square Deal Mattress Facty
Winter Ida L Mrs ofc sec Goldstein Barceloux & Goldstein h476 E 1st av
Winter Shirley K r476 E 1st av
Winters Anna M Mrs h110 Chestnut
Winters Howard (Jacqueline) h532 Salem
Winters Irene B (wid J H) h438 W 10th
Winters Jacqueline nurse Enloe Hosp r466 E 6th
Winters Marie H tchr r1852 Bway
Winters Mary E (wid C E) h1852 Bway
Wipf Willard W (Alice P) chiropractor 116 W 2d h305 Ash
Wisa Mary R r139 Normal av
Wise Albt E (Erma G) h1735 Normal av
Wise Sterling A (Lillian R) h2208 Normal av
Wise Wm A (Alma C) carp h148 W 4th av
Wiseman Robt r North Hall
Wiser Bernard S (Charmaine) h1339 Laburnum av

WISER INSURANCE AGENCY (Paul A Wiser) Complete Insurance Service, 134 Main, Tel 1334 (For further information see page 44 Buyers' Guide and right bottom lines)

Wiser Jeanette M (wid R S) h674 E 6th

WISER PAUL A (Barbara H) (Wiser Insurance Agency) h674 E 6th, Tel 925-W

JENSEN'S

MORWEAR PAINT STORE

Distributors of MORWEAR PAINT PRODUCTS

PAINTING CONTRACTORS — PAPER HANGING

1958 Montgomery St. Tel. 1566-W OROVILLE

BRADY'S TRANSFER & STORAGE

LOCAL AND LONG DISTANCE MOVING

707 Wall St. Tel. 593 Chico, Calif.

Wishman Wm lab h E 23d nr Elm
Wissler Laura F (wid Edw) h461 E 7th
Witt Archie L hsmn Hotel Oaks r rt 3 bx 409
Witt Carolyn Mrs bkpr A C N Bank r2037 Palm av
Witt Geo r North Hall
Witt Robt G clk h1380 Palm av
Witt Sheldon J (Caroline) h2037 Palm av
Witter Newell K (Maxine E) aud State Dept of Emp h1531 Sherman av
Wittsell Ona clk Christian & Johnson Co r rt 1 bx 293
Woell Fred T (Mary) farmer h385 E Sacramento av
Woest Margt A Mrs clk S P Co
Wolcott Fred A (Lavina) h1435 Normal av
Wolcott Gerald S (Frances E) h172 E 15th
Wolf Chas (Reba) carp h788 Colorado
Wolf Robt G (Norma) mech Cope Motors h796 Colorado
Wolfe Clayton r South Hall
Wolfe Esther Mrs h1638 Beech
Wolfe Velma M (wid G O) h181 E 9th av
Wolford John W emp PT&TCo
Wollner Frank C (Vera) h567 E 5th av
Womack Ethel R Mrs wtr Van Normoyle h1945 Arcadian av
Womack Mary V r115 W 11th av
Wong Chuse r South Hall
Wong Geo (Rose) restr 548 Bway h636 W 2d
Wood Alva H (Bernice) h129 W 19th
Wood Anna J (wid O B) h1435 Jackson
Wood David h493 E 6th
Wood Dayton E (Everal G) slsmn h353 E 17th
Wood Dorothy M Mrs clk Chico Lndy h116 Salem
Wood Ella Mrs r404 E 22d
Wood Enoch E (Sarah E) h1130 W 9th
Wood Everal G clk Nichols Hdw Co r353 E 17th
Wood Frank P (Hulda A) shtmtlwkr O W Ramstead h1031 Arbutus
Wood Harold W (Joyce) tallymn DMCo h164 E 12th
Wood Huldah A Mrs clk Kilpatric & Reinhardt r1031 Arbutus
Wood J Fred (Helen) millwkr h790 E 16th
Wood Lester W millwkr DMCo h1414 Boucher av
Wood Lorna F wtr h1418 Boucher av
Wood Newton S (Marguerite) h1031 W Dayton rd
Wood Orval E (Edna E) (Hoyt's Donut Shop) r rt 2 bx 116
Wood Ralph sta atdt H G Fish
Wood Roland T (Luella M) h1287 Citrus av
Wood W Thos (Margt) formn PG&ECo h1329 Park av

BOWEN & CASAMAJOR

HARDWARE — PLUMBING
PAINTS — SPORTING GOODS — ELECTRICAL SUPPLIES — TOOLS — HOMEWARES

176 - 180 E. Third St. Tel. 1894-J CHICO

WISER INSURANCE AGENCY

COMPLETE INSURANCE

134 Main St. Tel. 1334 CHICO

Telephone
883
SEVEN-UP BOTTLING WORKS
(CHICO SODA WORKS) ERNEST BELLINGER, Prop. 1900 PARK AVE. CHICO
7-UP — SODA WATERS — WINE — BEER

M. OSER & CO.

"Northern California's Finest Women's Department Store"

3d & MAIN STS.
PHONE 177

CHICO

Wood Walter G (Nelda A) gro 1062 Humboldt av h1161 E 9th
Wood Warren L (Mollie S) plantmn VCP&PCo h1412 Boucher av
Woodling M Francis (Georgette) mgr KHSL h456 E Sacramento av
Woodman Sadie (wid G R) h877 Wisconsin
Woodmansee Emily Mrs matron CPD r1261 Citrus av
Woodmansee F J (Jean K) printer h702 W 3d
Woodmansee Fredk B adv Enterprise Pub Co r1205 Citrus av
Woodmansee Jas O printer Enterprise Pub Co r1205 Citrus av
Woodmansee Robt C (Emily) barber 132 Main h1261 Citrus
Woodmansee Wm D (Pearl) printer Enterprise Pub Co h1205 Citrus av
Woods Hugh h1326 Bruce
Woods Walter r141 W 12th
Woodward Francis M (Eliz A) h1212 Warner
Woodward Nellie E (wid O C) h1735 Magnolia av
Woodworth Edw A (Eliz E) rancher h185 E Sacramento av
Wookey Alta C (wid Dewey) bkpr h1452 E 9th
Woolery Leonard A dr Consumers Fuel & Stge Co r rt 1 bx 351
Woolley Francis (Josephine) mgr Chico Auto Court h1717 Park av
Woolworth F W Co R C Tilley mgr dept store 418 Bway
Wooster Frank h229 Wall
Wootten Susie F Mrs h334 Normal av
Workins Lorenza L (wid Geo) h981 E 9th
Worley Berniece mgr Downard Studios h735 Main
Worley John P r414 Salem
Worley Mancil (Melba) well driller h414 Salem
Worley Melba Mrs tchr Pub Sch r414 Salem
Worman Clifford N emp PT&TCo
Worman Harold L emp PT&TCo
Worman Harold M emp PT&TCo r Willows
Wormley Emelie (wid H P) r934 Esplanade
Wormley Harry J r934 Esplanade
Worsley Frank (Gladys N) h1504 Laburnum av
Worsley Gladys Mrs prin Oakdale Sch r1504 Laburnum av
Wraith Edwin O (Clementine) h Vallombrosa av nr Arbutus
Wraith Om M r Vallombrosa av nr Arbutus
Wraith Saxon r Vallombrosa av nr Arbutus
Wray Kim r North Hall
Wray Milbird T jr (Llona P) slsmn ST&ECo h344 W 14th
Wright Alice (wid C W) r1265 Hemlock

BUD JONES
AUTO SERVICE
PACKARD MOTOR CARS — WILLYS JEEP
119 Main St. Phones 602 and 603 CHICO

DODGE & PLYMOUTH MOTOR CARS
RALPH S. WATKINS CO.
2nd St. Cor. Flume Tel. 2656 CHICO

Wright Alvie E (Helen) partsmn ST&ECo h1348 Jackson
Wright Amanda E (wid J C) h1353 Jackson
Wright Birdie (wid W F) r1425 Oleander av
Wright Carl J (Ardith) carp Modern Bldg Co
Wright Chas T (Ila) carp h2236 Elm
Wright Cletus W (Lily) acct 310 Main R314 and sec Cohasset Lbr Co h1257 Warner av
Wright Garland W (Laura B) dentist 341 Bway R203 h1197 Woodland av
Wright Gertrude (wid O B) h1515 Spruce av
Wright Guy E emp Chico Wood Products r rt 2 bx 276
Wright Harold S (Pauline R) tires 828 Oroville av h Hooker Oak rd and Juniper
Wright Irene N Mrs h785 California
Wright Jas M (Ada) photog 127 Main h1530 Salem
Wright John W r1355 Martin
Wright K Harold motor winder BP&MW r1525 Arcadian av
Wright Lee C lab DMCo r rt 2 bx 108
Wright Minnie Mrs r699 E 15th
Wright Oliver M (Elaine) clk J H Miller h2122 Elm
Wright Omar B (Della) bldg contr 1525 Arcadian av
Wright Patricia receptionist V P Van Nuys r536 W 3d
Wright Richd A clk Roy Miller r1348 Jackson
Wright Rudolph P (Lee) h791 California
Wright Saml F (Eulalie) mtcemn John Adams Chev Co r937 Orient
Wright Virginia M (wid E S) r236 W 1st av
Wright Wm (Lois) mech John Adams Chev Co r rt 2 bx 525a
Wright Wm J (Mabel) h1355 Martin
Wrisberg John H jr (Ethel) slsmn Sears-Porter Realty Co h1404 Arbutus
Wroe Lyle A (Maxine) h1030 Cleveland av
Wurschmidt Conrad V emp PT&TCo
Wurschmidt Cornelius (Kath) h1810 Magnolia av
Wurschmidt David (Dora) real est 410 Wall r W 8th av
Wurschmidt Gevis N emp PT&TCo
Wurschmidt Keith D r531 Hazel
Wurschmidt Leo (Mary G) slsmn h531 Hazel
Wurschmidt Leo C (Patsey C) h535 Hazel
Wurschmidt Melwyn H emp PT&TCo
Wustenberg Donald W r334 W Sacramento av
Wustenberg John (Alvine) blksmth h334 W Sacramento av
Wyckoff Lawrence h479½ E 9th
Wyckoff Lawrence R (Athelee M) h465 E 7th
Wylde Frank E (Bertha) with B of A h1232 Laburnum av
Wylie Paul (Theda M) eng h784 E 9th

CHARLES H. PHILLIPS
INSURANCE
Tel. 2732
Chico
730 Main St.

Haydn's **FURNITURE COMPANY**
COMPLETE HOME FURNISHINGS
2nd and Salem Sts. Tel. 2558 CHICO

S. E. Shapiro

REAL ESTATE — BUSINESS OPPORTUNITIES

117 Broadway Tel. 2605 CHICO

McCLELLAND SHEET METAL WORKS

SHEET METAL — PLUMBING SUPPLIES — WATER HEATERS

FLOOR AND WALL FURNACES — AIR CONDITIONING

One Mile North of Chico Highway 99 East Tel. 281-J

Yaeger David h417 Walnut
Yalow Fred K (Julia) rancher h1320 Jackson
Yamamoto Luetta r645 Arcadian av
Yancey Riley O (Eileen M) emp DMCo h990 Humboldt av
Yank John J (Oma) whsmn PG&ECo r rt 1 bx 39
Yearsley Genopheon L h565 E 4th
Yeater Dean L (Dorothy) mattress mkr Square Deal Mattress Facty h1178 E 8th
Yeater Lois J clk DMCo r1817 Normal av
Yeater Noah M (Dorothy A) apiary mgr DMCo h1817 Normal av
Yee Gene r569 E 18th
Yee Ong Hing (Wong Hai) restr 133 W 2d h645 W 4th
Yee Yat (Lillie) (Royal Food Center) h569 E 18th
YELLOW CAB CO, Chas Risher Mgr, 128 W 4th, Tel 77
(For further information see page 61 Buyers' Guide and front cover)
Yockey Bernice (wid Everett) dispr Yellow Cab Co h961 Aspen
Yockey Everett N lab r961 Aspen
Yockey John I (Gertrude) constr wkr h63 Mill
Yocum Barbara r276 E 2d av
Yocum Building 142 W 2d
Yocum Ruth F Mrs clk Collier Hdw h276 E 2d av
Yonce Edw F emp PT&TCo
York Douglas F (Marie) carp Modern Bldg Co h1831 Locust
York Pacific Co W J Kennedy br mgr refrig 1345 Park av
York W Paul (L Viola) serv mgr MW&Co h745 W Rio Chico way
Yorton Harold L (Mary) (Chico Auto Parts) h988 Salem
Yorton Wm A r988 Salem
Yost Wm J (Agnes B) prin Central Sch h329 W 1st
You Jos r South Hall
Young Chas A (Bertha C) h1263 E 8th
Young Donald L clk r547 Ivy
Young Edw L (Thelma H) used furn 176 E 1st h629 W 2d av
Young Frank H jr clo prsr r547 Ivy
Young Fred E (Elnora) lbrwkr h546 W 9th
Young Freda Mrs tchr Pub Sch r855 Poplar
Young Garna Mrs ofc sec DMCo r rt 2 bx 107
Young Gay F (Jo) emp CSC r2456 Park av
Young Geo E (Minnie V) h281 Humboldt av
Young Geo G (Alta E) restr wkr h874 E 19th
Young Glen E (Juanita M) tree surg h1285 E 10th
Young Harold V dr Brady's Trans & Storage r135 W 21st

Established 1879

CHICO GRANITE and MARBLE WORKS

GEORGE E. CARR

MEMORIALS

165 E. First St. Tel. 358-J CHICO

BRADY'S TRANSFER & STORAGE

LOCAL AND LONG DISTANCE MOVING

707 Wall St. Tel. 593 Chico, Calif.

Young Herman S (Edith E) serv mgr Dwight Carmack Appl h1180 Stewart av
Young Iona Mrs beauty opr h1110 W 6th
Young John (Daisy R) (Chico Bowl) r231 Normal av
Young Margt D (wid John) h226½ W 8th
Young Marshall (Louise) eng USBR h1165 Spruce av
Young Mary J (wid F H) h547 Ivy
Young May (wid Jas) h1436 Boucher av
Young May J (wid Simon) h546 W 8th
Young Melvin D (Maybelle) formn ST&ECo h265 E 6th av
Young Olive M Mrs h656 E 4th
Young Ollie D (wid Don) h520 Cedar
Young Pearl Mrs bkpr L H Mulkey r Paradise
Young Philip L (Gertrude) plstr h1843 Park av
Young Rebecca A (wid Bird) r546 W 8th
Young S Alice r656 E 4th
Young Wesley G (Mary E) h128 W Sacramento av
Young Wm C (Ruth V) millwkr h1521 Boucher av
Youngs Geo E (Helen N) dr h833 Alder
Yount Harry B (Gertrude L) harnessmkr Notley's h372 E 7th
Yount M Gale (Louise) (Hurst & Yount) h285 E 10th av
Yount Merrelin R Mrs sten C M Guernsey h234 W 3d
Yount Ray S (June) dr Pub Sch h1527 Arbutus
Yribaren Ray carp h974 Wisconsin
Yule Reva S emp PT&TCo
Zackney Barbara r166 E 4th av
Zackney Nadine Mrs registrar Boy Scouts of America r166 E 4th av
Zackney Theo A (Nadine) acct PG&ECo h166 E 4th av
Zahl Morris r North Hall
Zande Dino (Frances) mattress mkr Square Deal Mattress Facty h880 Virginia
Zaugner Clayton slsmn h228½ W Sacramento av
Zehndner Angeline h238 Hazel
Zeller Glen J (Faie S) agt Railway Express Agcy h345 Ivy
Zellerbach Paper Co T J Broedlow mgr 256 E 1st
Zeman Juanita Mrs tchr Pub Sch r552 E 10th av
Zenselmeir Mary F clk Sears Roebuck & Co r520 W 7th
Zetzsche Willis F (Mary A) h1018 W 5th
Ziegler Edw P (Dolores) h2175 Laurel
Ziemer R H h1714 Laburnum av
Ziemer Russell A loader DMCo r Durham
Zilck Fred h532 W 14th
Zimmerman Lincoln W (Genevieve) slsmn h760 E 1st av
Zink Harry F (Goldie M) ins agt 224 Ivy

BOWEN & CASAMAJOR

HARDWARE — PLUMBING — ELECTRICAL SUPPLIES

PAINTS — SPORTING GOODS — TOOLS — HOMEWARES

176 - 180 E. Third St. Tel. 1894-J CHICO

WISER INSURANCE AGENCY

COMPLETE INSURANCE

134 Main St. Tel. 1334 CHICO

Telephone
883
SEVEN-UP BOTTLING WORKS
(CHICO SODA WORKS) ERNEST BELLINGER, Prop. 1900 PARK AVE. CHICO
7-UP — SODA WATERS — WINE — BEER

Zink Lewis L (Evelyn) eng aide USBR h1413 Salem
Zinkon Boras I h252 E 9th av
Zinn Flora (wid R S) h1405 Locust
Zinneel Martin J h442 W 13th
Zinselmeir Paul A (Mary) h520 W 7th
Zittin Myer (Esther) hides 2354 Chico av h142 Hazel
Zucca Frank A (Melba) h965 Chestnut
Zucca Melba Mrs clk M Oser & Co r965 Chestnut
Zumalt Addie (wid Arth) r1530 Citrus av
Zumwalt Danl E (Nita H) (Chico Seed & Feed Co) h266 E Sacramento av
Zumwalt Jean A r889 E 7th
Zumwalt Kirk E (Kathryn A) clk Chico Seed & Feed Co h889 E 7th
Zumwalt Kirk E jr r889 E 7th
ZUNDEL & ABBOTT (H D Zundel, L B Abbott) Real Estate, 308 Broadway, Tel 29
Zundel Harding D (Marjorie J) (Zundel & Abbott) h435 Orient
Zundel Irene (wid G A) h477 E Sacramento av
Zundel Kathleen r477 E Sacramento av
Zundel Ruth tchr r477 E Sacramento av
Zurcher Edw H (Bertha M) caretkr h1420 Esplanade

M. OSER & CO.
"Northern California's Finest Women's Department Store"
3d & MAIN STS.
PHONE 177
CHICO

Remember Each Day

That the City Directory affords you the best medium for reaching all classes of people, and insures you a widespread publicity at a cost small in proportion when compared to that of other mediums.

The Publishers

BUD JONES
AUTO SERVICE
PACKARD MOTOR CARS — WILLYS JEEP
119 Main St. Phones 602 and 603 CHICO

Golden Empire College of Commerce
Specialists in Business Education *Approved for G. I. Training*
W. H. HOWLAND
SHERWOOD HOWLAND 330 Flume Street Phone 69 CHICO

POLK'S CHICO Directory of Householders

Occupants of Office Buildings and Other Business Places Including a Complete Street and Avenue Guide

1950

Copyright, 1950, by R. L. Polk & Co.

In the following list the streets are arranged in alphabetical order, the intersecting streets being shown. The number of each building on the street is given in numerical order, and opposite the number is placed the name of the occupants or house owner or tenant. In the business blocks containing offices the occupants are shown by room numbers where practicable. In all streets both sides of the streets are included in one list. The profession or business of individuals or firms is given only at their respective places of business; to find occupation of others refer to Alphabetical List of Names.

Numerical Streets compiled following named streets.

The symbol ◎ following a householder's name indicates that we have received information during the canvass that the house is owned by some member of the family, but as the publisher cannot and does not guarantee the correctness of the information furnished, nor the complete absence of mistakes, no responsibility for errors can be or is assumed, nor can the publisher furnish further information than that shown.

The symbol Δ preceding name denotes householders and places of business having telephones.

(This section includes some listings reading "No return." In each case the publishers tried diligently, by various means, to obtain the information for the occupant but were unsuccessful. First, several personal calls were made by an enumerator; next, a double post card was mailed and the telephone used when possible).

ALDER—South from 5th to Humboldt, 8 e of Main

548 ΔSigel D F ◎

6th intersects

609 ΔBragdon T R jr ◎
615 ΔPowell L A ◎
630 ΔStrang U G ◎
631 ΔSlater G C

7th intersects
8th intersects

812 ΔGoekler H E ◎
815 ΔRuckman M F ◎
824 ΔBrock R F ◎
827 ΔFoster Asa ◎
833 ΔYoungs G E ◎
837 Hays D F
ΔHendrix A C Mrs ◎
846 Compton M E Mrs ◎

9th intersects

910 Eskridge W E ◎
918 Striegel Jos concrete contr ◎
940 O'Farrell J R ◎
1003 Vacant
1007 Bloom W H
ΔGarner G H ◎
1008 ΔSorensen H P ◎
1038 Sagarduy A F ◎
1042 ΔGay D W Mrs
1050 Apel R J
1057 ΔJones O E ◎

BUTTE TEHAMA SUPPLY CO.
MASSEY M-H HARRIS
SELF PROPELLED COMBINES
TRACTORS
FARM IMPLEMENTS
SPRAYERS
NORD AVE.
P.O. Box 614
PHONE 4180
CHICO

Lassen Pump & Motor Works
JOE NEVIS, JR.
JOHNSTON DEEP WELL TURBINE PUMPS AND PRESSURE SYSTEMS
ELECTRICAL and WELL DRILLING CONTRACTORS - SALES and SERVICE
W. 8th and Cherry Sts. Phone 1679 CHICO

Telephone
883
SEVEN-UP BOTTLING WORKS
(CHICO SODA WORKS) ERNEST BELLINGER, Prop. 1900 PARK AVE. CHICO
7-UP — SODA WATERS — WINE — BEER

Zink Lewis L (Evelyn) eng aide USBR h1413 Salem
Zinkon Boras I h252 E 9th av
Zinn Flora (wid R S) h1405 Locust
Zinneel Martin J h442 W 13th
Zinselmeir Paul A (Mary) h520 W 7th
Zittin Myer (Esther) hides 2354 Chico av h142 Hazel
Zucca Frank A (Melba) h965 Chestnut
Zucca Melba Mrs clk M Oser & Co r965 Chestnut
Zumalt Addie (wid Arth) r1530 Citrus av
Zumwalt Danl E (Nita H) (Chico Seed & Feed Co) h266 E Sacramento av
Zumwalt Jean A r889 E 7th
Zumwalt Kirk E (Kathryn A) clk Chico Seed & Feed Co h889 E 7th
Zumwalt Kirk E jr r889 E 7th
ZUNDEL & ABBOTT (H D Zundel, L B Abbott) Real Estate, 308 Broadway, Tel 29
Zundel Harding D (Marjorie J) (Zundel & Abbott) h435 Orient
Zundel Irene (wid G A) h477 E Sacramento av
Zundel Kathleen r477 E Sacramento av
Zundel Ruth tchr r477 E Sacramento av
Zurcher Edw H (Bertha M) caretkr h1420 Esplanade

M. OSER & CO.
"Northern California's Finest Women's Department Store"
3d & MAIN STS.
PHONE 177
CHICO

Remember Each Day

That the City Directory affords you the best medium for reaching all classes of people, and insures you a widespread publicity at a cost small in proportion when compared to that of other mediums.

The Publishers

BUD JONES
AUTO SERVICE
PACKARD MOTOR CARS — WILLYS JEEP
119 Main St. Phones 602 and 603 CHICO

Golden Empire College of Commerce
Specialists in Business Education *Approved for G. I. Training*
W. H. HOWLAND
SHERWOOD HOWLAND 330 Flume Street Phone 69 CHICO

POLK'S
CHICO
Directory of Householders
Occupants of Office Buildings and Other Business Places
Including a Complete
Street and Avenue Guide
1950

Copyright, 1950, by R. L. Polk & Co.

In the following list the streets are arranged in alphabetical order, the intersecting streets being shown. The number of each building on the street is given in numerical order, and opposite the number is placed the name of the occupants or house owner or tenant. In the business blocks containing offices the occupants are shown by room numbers where practicable. In all streets both sides of the streets are included in one list. The profession or business of individuals or firms is given only at their respective places of business; to find occupation of others refer to Alphabetical List of Names.

Numerical Streets compiled following named streets.

The symbol ◎ following a householder's name indicates that we have received information during the canvass that the house is owned by some member of the family, but as the publisher cannot and does not guarantee the correctness of the information furnished, nor the complete absence of mistakes, no responsibility for errors can be or is assumed, nor can the publisher furnish further information than that shown.

The symbol Δ preceding name denotes householders and places of business having telephones.

(This section includes some listings reading "No return." In each case the publishers tried diligently, by various means, to obtain the information for the occupant but were unsuccessful. First, several personal calls were made by an enumerator; next, a double post card was mailed and the telephone used when possible).

ALDER—South from 5th to Humboldt, 8 e of Main

548 Δ Sigel D F ◎

6th intersects

609 Δ Bragdon T R jr ◎
615 Δ Powell L A ◎
630 Δ Strang U G ◎
631 Δ Slater G C

7th intersects
8th intersects

812 Δ Goekler H E ◎
815 Δ Ruckman M F ◎
824 Δ Brock R F ◎
827 Δ Foster Asa ◎
833 Δ Youngs G E ◎
837 Hays D F
Δ Hendrix A C Mrs ◎
846 Compton M E Mrs ◎

9th intersects

910 Eskridge W E ◎
918 Striegel Jos concrete contr ◎
940 O'Farrell J R ◎
1003 Vacant
1007 Bloom W H
Δ Garner G H ◎
1008 Δ Sorensen H P ◎
1038 Sagarduy A F ◎
1042 Δ Gay D W Mrs
1050 Apel R J
1057 Δ Jones O E ◎

BUTTE TEHAMA SUPPLY CO.
MASSEY M·H HARRIS
SELF PROPELLED COMBINES
TRACTORS
FARM IMPLEMENTS
SPRAYERS
NORD AVE.
P.O. Box 614
PHONE 4180
CHICO

Lassen Pump & Motor Works
JOE NEVIS, JR.
JOHNSTON DEEP WELL TURBINE PUMPS AND PRESSURE SYSTEMS
ELECTRICAL and WELL DRILLING CONTRACTORS - SALES and SERVICE
10 W. 8th and Cherry Sts. Phone 1679 CHICO

COLLIER HARDWARE

FEATURING NATIONALLY KNOWN BRANDS

Broadway at First **Telephone 57** **CHICO**

Your **City Directory** Answers All Questions as to **WHOM** You Are Looking For and **WHERE** They Can Be Found

The Classified Business Section is the Market Place Where Buyers and Sellers of All Kinds of Merchandise and Service Meet

R. L. POLK & CO.

CALDER—Contd
1061 Webb W W watch repr
1062 Doss D A

ALGONQUIN AV—2 w of Esplanade from 11th av to 12th av
2122Δ Newell W J ⊙
2163Δ Stokes Jas
2205Δ Fariien Lena Mrs ⊙

ALMOND—West and s from Oak to Pomona, 5 s of 5th
12 McNett L H ⊙
881 Hobson E C
883 Irwin J W ⊙
885Δ Wheelock J H
887 Merrithew L E
1427Δ Carnegie G E ⊙
5800Δ Swihart S T ⊙
5810Δ Parker Roy refrig repr
5820 Kelly John ⊙
5821Δ Ricci Steve ⊙
5840Δ Schlaf Roy auto repr ⊙

ARBUTUS—6 e of Esplanade from Vallombrosa av n to Lindo Channel
601Δ Lewis R A ⊙
604Δ Christopher H B ⊙
609Δ Aichholz S F ⊙
610 Hobart Deming ⊙
611Δ Alexander J H ⊙
624Δ Mulkey L H ⊙
Filbert av begins
708Δ Selby I H ⊙
713Δ Brown L R ⊙
730Δ Bammann Walter ⊙
Δ Cooper K L
Sierra Vista way begins
733Δ Grant G F
751Δ Palma G F ⊙
808Δ Fabian J P ⊙
809Δ Dawson J T ⊙
821Δ Green C H ⊙
847Δ Fenzl J J ⊙
853Δ Shalz Barbara Mrs ⊙
859Δ Roth J F ⊙
Palmetto av begins
nr Palmetto av Δ Hann C E ⊙
913Δ Cummings Le Roy ⊙
914Δ Berlinger Jane Mrs ⊙
921Δ Kelly D W ⊙
929Δ Newman Harold ⊙
930Δ Mattiazzi V V ⊙
939Δ Ford W S ⊙
940 Vacant
951Δ Douglas A G ⊙
1001Δ Putoff O E ⊙
1013Δ Randle T F ⊙
1014Δ Lofgren Sidney ⊙
1021Δ Johnson R D ⊙
1024Δ Haefener F O
1031Δ Wood F P ⊙
1046Δ Westlake I W
1047Δ Mackey J R ⊙
1st av intersects
1109Δ Aicega M M
1110Δ Lucas A G ⊙
1116Δ Lewis E C ⊙
1120Δ Ruhnke W J ⊙
1126Δ Bishop J L Mrs ⊙
1132Δ Ostenberg M W ⊙
1136Δ Broyles Chester ⊙
1238Δ Hooker Oak Sch
1239Δ Wertz J L ⊙
3d av intersects
1304Δ Starnes T O ⊙
1305 Hayes Lawrence
Δ Miller M G Mrs ⊙
1336 Jefferson H L
1340Δ Camper D C ⊙
1404Δ Wrisberg J H jr ⊙
1408Δ Mitchell J A ⊙
1414Δ Applegate R S ⊙
1428Δ Walker F T ⊙
1430 Doak H A
5th av intersects
cor 5th Grace Brethren Ch
1504Δ Parker Delbert ⊙
1510Δ Murr R R ⊙
Potter Etienne K
1515Δ Macie Sonia Mrs
Manchulank Aug ⊙
1516Δ Clark W S ⊙
1519Δ Parks W R ⊙
1522Δ Oliver L D ⊙
1523Δ Koutchis J M ⊙
1527Δ Yount R S ⊙
1528Δ Eichwald Max ⊙
1533Δ Nicolson Alex ⊙
1534Δ Collins R A ⊙
1537Δ Alford S J ⊙
1540Δ Hawkins H F dentist ⊙
1602Δ Soden C V ⊙
1603 Laffins Jas ⊙
1607Δ Bathen E J ⊙
1608Δ Marsh M E ⊙
1611Δ Milburn E P ⊙
1614Δ Martin E H ⊙
1617Δ Welch R H ⊙
1620Δ Turner L C ⊙
1627Δ Nuner P M ⊙
1633Δ Bishop E S ⊙
1636Δ Schwartz J W genl contr ⊙
7th av intersects
1704Δ Burke C L ⊙
1710Δ Hildebrand L B ⊙
1713Δ Jorgens F B ⊙
1715Δ Brown L A ⊙
1716Δ Dunning Ray ⊙
1717Δ Hill Abner ⊙

Smiley's **BOOKS AND STATIONERY**

MAGAZINES — GREETING CARDS — PHOTO FINISHING

217 Main St. Tel. 1071 CHICO

Brusie Funeral Home

PERCY GERHOLDT — WARREN BRUSIE — JACK GILLUM

CORONERS OFFICE

Broadway at Seventh **Telephone 104** **CHICO**

1718 Hedger Jas
1719Δ Jones G T ⊙
1721Δ Haskell G D
1722Δ Welch A L ⊙
1728Δ Ash R H ⊙
1734Δ Larsen Ernest ⊙
1737Δ Houtsma B V ⊙
1740Δ Thompson Jas ⊙
1805 Hunter S G
1806Δ Peterson R F
1812Δ Lobdell J H ⊙
1813Δ Martin W G ⊙
1815 Schlichting Albt ⊙
1816Δ Bohling T E ⊙
1817Δ Bodine A O ⊙

ARCADIAN AV—2 w of Esplanade from Sowillenno av n to 10th av
415Δ Bell H M ⊙
Mansion av intersects
521Δ Gorrill R C ⊙
530 State College Gymnasium
535Δ Armstrong J A Mrs ⊙
545Δ Miller Roy ⊙
Legion av intersects
623Δ Colm C L ⊙
645Δ Nichols H E ⊙
Frances Willard av intersects
1005Δ Setzfant R R
1017Δ Orberg G G
1026½Δ Gossett J O ⊙
1041Δ Vanatta H L
1055Δ Daniels V J ⊙
1063Δ Richardson A A ⊙
1st av intersects
1109Δ Deter C L ⊙
1110 Atchinson E F
Dager R C
Δ Hale P D
Peterson H W
1111Δ Sharp V D
1115 Roberts Winston
1119 Scruggs R C
1121 Olwell Jas
1125Δ Sprague H E
1129 McCoy O M
1132Δ Downer W J ⊙
Δ Rader R C
1140Δ McIntire H E
1150Δ Serpa J C
1151 Connerth Sara
1153Δ Crane J G ⊙
1163Δ Boydstun R H jr
2d av intersects
1223Δ Stewart A W ⊙
1238 Pentico Orville ⊙
1241 Lee D A
Pietschman R F ⊙
Russell Thos
1245Δ Franklin M E
3d av intersects
1307 Belote John
Δ Brunelle M E S
1335Δ Grafe W R ⊙
1340Δ McLerran S J ⊙
1343 Huston Silva
1350Δ Lee J R ⊙
1351 Hodgins W L ⊙
1359 Abbott W C
Δ Stroud D I Mrs ⊙
1365Δ Whitaker W R ⊙
4th av intersects
1422Δ Hansen E L ⊙
1423 Williams F A ⊙
1430Δ Bradbury G H ⊙
1444Δ Wall Margt ⊙
1449Δ Brown G R ⊙
1456Δ Nisson G J ⊙
1457Δ Carr G E
1462Δ Demo S J
1469 Hawkins Louise Mrs ⊙
5th av intersects
1501 Hutchinson Jas ⊙
1503Δ Morton Lillie Mrs ⊙
1525Δ Wright O B bldg contr ⊙
1531Δ Disler Albt bldg contr ⊙
1545 Howard J M ⊙
1551Δ Garrison M H Mrs
1561Δ Oinonon A O ⊙
1569 Arnoldy Frank ⊙
6th av intersects
1619 Harrington Nettie
1624Δ Grossman R J
1627Δ Davey H F ⊙
1635 Mahony B L Mrs ⊙
1660Δ Kasarda M A ⊙
7th av begins
1705 Leeds E E ⊙
1721Δ Tuthill J A ⊙
1727Δ Nielsen H J ⊙
1733Δ Payne De Calvas
1734 Boyles J F ⊙
1735 Gray R G
8th av intersects
1807Δ Reuter R C ⊙
1814Δ Peirson E N ⊙
1815Δ Dorrett O E ⊙
1843 Bellows Eva Mrs ⊙
1845 Roberts O A
1904½Δ McElroy H V
1935Δ Flamme C O ⊙
1936Δ Wilson H E ⊙
1940Δ Whitney W L ⊙
1941Δ Bingman C E ⊙
1942Δ Parker Dale ⊙
1945Δ Womack Ethel R

ARCHER AV—North from Dayton rd to Little Chico Creek, 3 sw of W 9th
nr W Dayton rd Swisshelm J S ⊙

PATTY TYPEWRITER SHOP ❖ OROVILLE TYPEWRITER CO.

OFFICE EQUIPMENT • BUSINESS MACHINES • OFFICE SUPPLIES

AL TOPAZ, Owner

126 W. 3rd St., Chico, Tels. 295 and 2414 • 3204 Palermo Rd., Oroville, Tel. 1431

SUCCESSORS TO

COOK'S AUTO SERVICE

HUDSON SALES and SERVICE

HEAVY DUTY WRECKER SERVICE PAINTING

600-24 Broadway Tel. 3067 CHICO

HOTEL OAKS

COFFEE SHOP — COCKTAIL LOUNGE

2nd St. Cor. Salem, Chico Tel. 800

Air Conditioned Throughout

One of Northern California's Better Hotels

Good Food at Moderate Prices

PRINTERS—LITHOGRAPHERS CHICO

DESIGNERS AND PRODUCERS OF MODERN PRINTING

Tel. 2510

166 E. Third St.

Greene's

ASH—South from 3d to 9th, 12 w of Main

302 Gross W H
305△Wipf W W ◎
320 Alex S C
325 Green Wm
390 Richerson C O
Scott J A

4th intersects

403△Self E M ◎
Self Martha Mrs ◎
408△Hollinger T M Mrs ◎
420△Jewett L L Mrs
438 Jones R L ◎

5th intersects

ASPEN—9 e of Main from 9th to Humboldt av bet Linden and Sycamore

908 Lee F A ◎
910△Lee J C ◎
925 Vacant
935△Turnbaugh W L ◎
942△Robertson P W
944△Morton R W
945△Myers H C ◎
945½ McLaughlin R M
946△Ripley B L ◎
951 Wellington Harry
955△Maxson L A ◎
955½ Guidinger A C Mrs
960 Geiger M A Mrs
961 Yockey B D Mrs
963 English A G
1002△Reed H A ◎
1005 Myers A B
1016△Koerner H F
1017 Long E G
1034 Simonek Greggori ◎

ASTOR—South from 1st to Chico Creek, 12 w of Main

142△Belton Sterling
326△Frisbie Ralph ◎

B—South from 799 Cleveland av to E 18th, 7 e of Park av

1514△Bivens Thos ◎
1520 McCorkle E A ◎
1523 Jones J E
△Jones Nina Mrs ◎
1524 Smith G L ◎
1525 Johnson R E

16th intersects

BARTLETT — South from 8th to Humboldt av, 12 e of Main

930 Rife Theo jr ◎
1010 Keillor S E
1046 Hogan John

BEECH — South from 758 Cleveland av to E 18th, 6 e of Park av

1601△Campbell Lawrence ◎
1635 McFarland Esther Mrs ◎
1637 Kobal Nick ◎
1638 Wolfe Esther Mrs ◎

16th intersects

1720△Reese T J ◎
1743 Chester M N ◎
1750 Warner W W ◎

BOUCHER AV — Southwest from Humboldt av to E 16th

Wisconsin intersects

1215△Colburn A S ◎
1222 Jones L E ◎

Wisconsin begins

1303△Turner Clara Mrs ◎
1308 Vacant
1317 Shelton J E ◎
1323 Kuziak Pauline Mrs ◎
1330△Bryan W E ◎

Colorado begins

1335△Warwick M L
1346△Cramer Minnie Mrs ◎
1355 Thomas A B Mrs
1360△Talken Frances C H ◎

Virginia begins

1401△Volpato Peter
1406△Kilpatric & Reinhardt variety store
△Wentz Market gro
rear△Beck F M
1407 Mattiazzi Maria Mrs ◎
1412 Wood W L ◎
1418 Wood Lester ◎
△Wood Lorna F
1420 Crom E A ◎
1424 Moural Chas

E 12th ends
California begins

1435 Rumbolz H K
1436△Young May Mrs
1440 Melvin Arth ◎
1446 Melvin G E ◎

E 15th ends
Cleveland av ends

1515△Thomasson Mary Mrs ◎
1521△Young W C ◎
1524 Nix John ◎
1528△Huntzinger L E ◎
1531△Ambrosini Kate Mrs ◎
Smythe G L
1534 Kelsey C I ◎
1543 Chatfield Nellie Mrs ◎

BRICE AV—West from 603 Warner, 3 s of West Sacramento av

602△Nichols H E jr ◎
616△Broedlow T J ◎

FRANK WILSON

PAINTING - PAPER HANGING

817 Main St. Phone 849-W CHICO

L. B. "Tiny" MESSERSMITH

CHICO'S MOST AGGRESSIVE REALTOR

1823 Esplanade Vecino Theatre Building Tel. 1889

621△Merlo P J ◎
627 Farnum Howard ◎
628△Rahe Helen Mrs ◎
633△Chrysler L G jr ◎

BROADWAY—South from 1st to 20th, 1 w of Main

n end of Children's Playground

1st intersects

102△Kilpatric & Sons gro
105-109△Collier Hdw
115△Hurst & Yount printers
116△Willingham E A confy
117△Shapiro S E real est
119 **Record Building**
△Brown Bros Adjusters
△Johnson I F dentist
△McCulloch C S phys
△State Compensation Ins Fund
120△Osborn H C Mrs sporting gds
121△Chico Secretarial Service
△Ferris G A ofc sups
122△Dunwoody M A Mrs florist
127△Murray W D shoe repr
128△Barth Adolph sporting gds
129△Hignell & Simerley real est
131△Chiapella J O phys
132△Carmack Dwight Appliances
133△Price Ins Service
134△Occidental Life Ins Co of Cal
△Hoobler & Schroeder ins
135△Cramer B C Mrs beauty shop
138 Fenn W C barber
Gipson C F shoe shiner
△Robinson O M Mrs beauty shop
142△Jones G S elec sups
146△Price J K restr

2d intersects

200△Tracy O E real est
△Western Life Ins Co
201△Bank of America Natl Tr & Sav Assn
210△Meyer H N furn
214△Bathen-Quinn staty
218△Sunshine Bakery
220△Staples Photo Shop
223△Natl Dollar Stores dept store
227△Brown J A barber
Devenger C C shoe shiner
228△Kilpatric & Reinhardt dry gds
229△Drop-In liquors
230 Vacant
232△Hunsucker E E women's clo
233△Valley Music Shop
236△Handley R K shoes
237△Moore Harold real est
△Shaper & Lawler real est
239△Faulk R W barber and beauty shop
240△Dupen J R jwlr
243△Anderson A W photog
244 **IOOF Bldg**
△March H D dentist
△Newman Harold phys
Odd Fellows Hall
△Philips R N phys
Standard Stas ofc
245△Fish & Clayton Pharmacy
246△Lee Pharmacy The

3d intersects

300△Chico Meat Co
301△Sigel W F men's furngs
304 **Noonan Building**
△Laughlin R E lawyer
△Leonard R A lawyer
△Peters J D & J D jr lawyers
△U S Dept of Agri Forest Service
305△Branch C N florist
307△Jordan F L news dlr
308△Zundel & Abbott real est
310△Cox F M jwlr
314△Ralston's women's clo
315△Knotty Pine & Silver Room liquors
317△Durwood's Coffee Shop
318△Chocolate Shop confy
321 Rencher G H barber
322△Michal Leon baker
324 Moore A M Mrs mlnr
325△Topsol Co paints
328△Hicks R C Mrs jwlr
330△Schaller R C drugs
333△Sears Roebuck and Co
334△Jones' Tiny Tot Shop
336 **Morehead Building**

Rooms:

1△Boy Scouts of Am (Mt Lassen Area Council)
2△U S Dept of Agri Bur of Entomology and Plant Quarantine
5△Pflug E H ins adj
10△Campfire Girls Inc (Bidwell Council)
12△Mil-Louise Beauty Studio
15△Mutual Benefit Health & Accident Assn
17△Cal Phys Serv
△Rothe W E lawyer
20△Moir & Anderson accts
23△Genl Adj Bur Inc
25△KHSL Broadcasting Sta
28△Felion & Johnson accts

Street continued

337△Sheetz & Bush shoes
338△Hill's Interior Furnishings

HUDDLESTON FUNERAL CHAPEL

REGISTERED NURSE IN ATTENDANCE — THE H. C. BICKNELL FUNERAL HOME — SUCCESSORS TO

341 West Third Street Telephone 24 CHICO

OROVILLE PLUMBING & HEATING CO.

PLUMBING — HEATING — SHEET METAL CONTRACTORS

1662 Oak St. Tel. 1070 Oroville

E. TROY WILSON FLOOR COVERINGS

Armstrong's Linoleum

for Every Floor in the House

1909 Magnolia Ave. Tel. 1809 Chico, California

M. OSER & CO.

"Northern California's Finest Women's Department Store"

3d & MAIN STS.

PHONE 177

CHICO

BROADWAY—Contd

341 Waterland Breslauer Building

Rooms:

200△Colm C L phys
203△Wright G W dentist
205△Goldstein Barceloux & Goldstein lawyers
207△Crable F R lawyer
211△Chico Optical Labty
214△Chico Dental Labty
221△Meyers E L phys
300△White J H phys
302△Robinson J R lawyer
305△Waters A R osteo
306△Lofgren A J chiropractor
317△Equitable Life Assurance Society of the U S
322△Schmidt H G phys
402△Schuster F J chiropractor
403△MacLeod A M optom
410△U S Dept of the Interior Bur of Reclamation

Street continued

343△Park Beauty Shop
△Phillips Lula electrologist
346 Vacant

4th intersects

bet 4th & 5th City Park
406△Nichols Hdw Co
412△Bramwell A W drugs
416△Coey C V shoes
418△Woolworth F W Co dept store
426△La Grande Hotel
Argabright S C
430△Kelly T J dry gds
434-36△Chico Book & Staty Store
438△Laughlin's Flower Shop
440 Vacant
442△Brayton J D news dlr
444△Brayton J D gro
△Snow K E meats

5th intersects

500 Pentico H P ice cream mfr
504△Stella's Fountain
510△Garrett Leo restr
514△Jarvis O F gro
516 **Head Apartments**
△Bay M L Mrs
△Burns S J
Castleman Elwood
Dutra Mary Mrs
△Guinn T J
△Head R D ⊙
520△Wesbrook C A pet sups
526△Piltz F D variety store
530△Christian Science Reading Room
534△Singer Sewing Mach Co
535△Western Auto Sup Co
540-542△Royal Food Center gro
548△Wong Geo restr

6th intersects

600△Cook's Auto Service
603△Freeberg's Furniture Co
626△Wells R L

7th intersects

at 7th Adams John Chevrolet Co
△Brusie Funeral Home
700△Chico Enterprise-Record
701 Pac Tel & Telg Co coml dept
705△De Marias C C ⊙
707△Heaton J F confy
708△Boyd F D ins
△Glenn R E ins
716△Raish C W Motor Parts Co
720△Valley Finance Co
725△Owen W W used cars
733△Besegh Albt clo clnr
733½△Metzer W H auto repr
737△State Dept of Employment
741△Wellsfry E B Mrs sign pntr
743△Wells Electric
745△DeHart & Nickerson auto pntr

8th intersects

800 Simpson E J restr
Venos Gilbert liquors
804△Smith G A uphol
810△Kutz C C refrig
820△Notley's uphol

9th intersects

Little Chico Creek intersects

948△Aisthorpe Lbr Co
1010 Broadway Mission Church of God
1012△Lucas R E
Smith Chester
rear Vacant
1020△Blocker A L
Kuntz L P
rear△Seeber G E
1025△Oakdale Sch
1054 Vacant

11th intersects

1104 Harper H T
1108△Bromberg H W
Taggart Eileen
1113△Miller J H
1116 Shearer E L Mrs ⊙
1124△Thomasson J H ⊙
1129△Anderson Alice ⊙
1139 Hammond G M Mrs ⊙
△McNally J J
1142△Bell H T ⊙
1147△Evans W C ⊙
1150△Crawford P B
1157△Masters Geo ⊙
1189 Neville Clara B ins ⊙

12th intersects

BUD JONES

AUTO SERVICE

PACKARD MOTOR CARS — WILLYS JEEP

119 Main St. Phones 602 and 603 CHICO

SERVICE PHARMACY — MEDICAL PHARMACY

CHICO'S PRESCRIPTION SPECIALISTS

2nd and Main Sts. - Tel. 90 4th and Broadway - Tel. 261

1203 Spicer H B
1206△Shoemaker W N
△Watton Henry
1210 Daniels T R ⊙
1220△Blickenstaff Leo gro
1221 Miller L B Mrs ⊙
rear Dil Lavou Margt Mrs
1230△Duclaw Robt ⊙
1235△Atchison H B ⊙
1239△Miller D L
1240 Vacant
1243△Bisset J W ⊙
1258△Spicer W L
1262△Philips R N
1262½ Massotty E S

13th intersects

1301 Church of the Nazarene
1311 Gamlowski Alice Mrs
1321△Reynolds E T
1330△Rodacker A R ⊙
1331△Garner J M
1336 Merrill P R ⊙
1345△Holub J E ⊙
1348△Franklin R E ⊙
1384 Perry W J
△Williamson P L Mrs
rear Larsen Harry

14th intersects

1401 IDES Hall
1408△Cook L M ⊙
1417△Husted L G ⊙
1425△Reynolds M M ⊙
1426 Barnes L A jr
1436△Edwards P E Mrs ⊙
1447△Savino Natale
1454△Graves Merle Mrs ⊙

15th intersects

1507△Johnston F B ⊙
1517△Kidder R B ⊙
1518△Williamson J G ⊙
1525 Skillin F L ⊙
1532△Peck C M Mrs ⊙

16th intersects

1617△Frost G F ⊙
1629△Webber Mattie Mrs ⊙
1630△Honodel D A ⊙
1641 O'Dell D C ⊙
1646△Cacace H E
1647 Van Syckle L A Mrs ⊙
1648 Grimm W F ⊙

17th intersects

1705△Tufford Lola Mrs ⊙
1712△Jones J P ⊙
1715△Stockdale S A ⊙
1724 Potoska Alvin ⊙
1731△Picanco M V Mrs ⊙
1734△Hintz H A ⊙
1746 Dreager F H ⊙
1747△Heath O F ⊙

18th intersects

1805△Atchison M G ⊙
1806△Thomasson B D Mrs ⊙
1813△Vingness C C ⊙
1814△McLean P O ⊙
1825△Snyder C H
1826△Moore R C ⊙
1829△Nofrey C E ⊙
1835△Mulkey R L ⊙
1836△Hanson H F ⊙
1844△Bowers J D ⊙
1852△Winters M E Mrs ⊙

19th intersects

1904△Cook L C ⊙
1905 Coker H J ⊙
1915△Boysol C B ⊙
1925△Mitchell E L ⊙
1926△Pederson B W ⊙
1935△Collins Maude Mrs ⊙
1936△Grey C A ⊙
1945△Bornefeld Ethel L ⊙
1952△Brown C C ⊙
1955△Jones W L ⊙

20th intersects

BRUCE—South from Humboldt av to Virginia, 4 e of Boucher

1118 Merton Floyd ⊙
1119 Vacant

Ohio begins

1206 Fisher F J ⊙
1215△Henry C S ⊙
1218 Snyder Edith Mrs ⊙

Madison begins

1247△De Brunelli Antonio ⊙
1250 Thorp H P ⊙
1260△Choate W W

Wisconsin intersects

1302 Brasher Jack ⊙
1318 Flores Sofio ⊙
1324△Stone C W ⊙

Colorado intersects

1326 Woods Hugh
1328 Anderline Peter ⊙
1334 Martin C H ⊙
1337△Rogers Oliver ⊙
1338 Bunch W V ⊙
1344 Ringer Harry ⊙
1350 Roll W L ⊙

C — South from 900 E 16th to E 20th, 1 e of B

1757 Vacant

CALIFORNIA — East from junction of E 12th and Boucher av

Davis intersects

752 Cox A I ⊙
761 Beck Lawrence
Beck Wilbur
Dickerson J W
Hariston Wm

BOWEN & CASAMAJOR

HARDWARE — PLUMBING — ELECTRICAL SUPPLIES

PAINTS — SPORTING GOODS — TOOLS — HOMEWARES

176 - 180 E. Third St. Tel. 1894-J CHICO

WELLS ELECTRIC

ELECTRICAL CONTRACTORS

INDUSTRIAL — COMMERCIAL

743 Broadway Tel. 774-W CHICO

BIDWELL MOTOR CO.

PONTIAC — CADILLAC — GMC TRUCKS

SALES AND SERVICE

E. Second and Wall Sts. Phones 1015 and 1016 CHICO

BOB PEASE, Pres.

POLK'S BANKERS ENCYCLOPEDIA

"The Unabridged Bank Directory of the World"

PUBLISHED IN MARCH AND SEPTEMBER — $27.50 PER VOLUME

R. L. POLK & CO.

130 Fourth Avenue, North Nashville 3, Tennessee

CALIFORNIA—Contd
765 Ambrosini John ◎
779△Burney C R ◎
783 Howard F F ◎
785 Wright I N Mrs ◎
786△Frazier C R
788 Bolton W A
789 Blow J T ◎
791 Wright R P ◎
Rubert C
Rubert C M

Martin intersects

855△Cooper R A
857 Reynolds Dina Mrs
858 Dotson F L
Jackson Elton
862 Robinson W W

Jackson ends

976 Smith Lester ◎
981 Collins Riley

CAMELLIA WAY — At junction of 2d and Flume and Sierra ne to cemetery

△Chico Cemetery Assn
cor Vallombrosa av△Johnson R E garden sups

CAROL AV —
1675△Poore M H
1679△Rothwell J M

CEDAR—South from 1st to Little Chino Creek, 9 w of Main
130△Hull V E ◎

2d intersects

208 Dibble A E ◎
226△German H L
234 Seevers L O ◎

3d intersects

306△Anderson O N ◎
330△McIvor M J Mrs
344△Graham H P ◎

4th intersects

406△Moore Ada B
432△McKinney A E Mrs ◎

5th intersects

500△Johnson R L uphol
520 Young O D
522△Rucker B A
536 Dawson Jas ◎

6th intersects

608 Ackerman R E
Acord Clinton
Miller W L
640 Silva Dolores

7th intersects

712 Gray C B
△Jones U V
Martin Michl
△McKinnon A D
Raymond F H
Saldava I S
Slagle W F
Thompson J A
717 Castillo R A Mrs
△Rangel Juan
726 Antonowich Nick
△Cantrell F K
Franko Richd
Hosler M J
Mitchell Louis
△Neeley C C
Purse T S
Wielt W M
742△Edmond W W
△Jones S D
△Nurse F C
Pickering F W
△Salter F E
Smith G C
Whittaker G W

8th intersects

806 Lyon C D
△Lyon Walter ◎
Sieman L W
820 Davis Harold
△Pratt Retta Mrs ◎
826 Vacant
831 Frohlich Henry
832△Caldwell W F
843△Roberts W W ◎

9th intersects

906 Martin S G ◎
Wasserman Robt
915 Day W A ◎
918△Sorenson L W trucking ◎
921△Bissell W G ◎
925△Parks Geo
930 King Ella Mrs ◎
946△Calloway B H Mrs ◎

CEDAR, NORTH—North from W Sacramento av to W 4th av, 2 w of Warner
1120 Plunkett Tressie Mrs ◎
1140△Goodwin R E ◎
1143 Johnson W H ◎
1146 Gates C L ◎

2d av intersects

1205△Quitoriano Eustace
1212 Cole R A ◎
1218△Taylor H L ◎
1252△Crawford E L ◎
1253△Darby W J frozen food lockers ◎
1260△Overton R B ◎

PARKER HARDWARE STORE

Gifts - Housewares - Sporting Goods - Plumbing Supplies

127 W. 3rd St. Tel. 195 CHICO

AIR CONDITIONED DINE AND DANCE

HAWAIIAN ROOM

CHICO'S EXOTIC COCKTAIL LOUNGE

FAMOUS CHINESE DINNERS

4th Street near Broadway Tel. 285 CHICO

1263△Morton L A ◎
1265 Skelly T L ◎
1274△Cooper L M ◎
1282△Bailey J R ◎
1294△Myers B L

CENTENNIAL — Continuation of 8th e to city limits

CHERRY—South from Rio Chico way to Little Chico Creek, 7 w of Main
20 Kondos John ◎
40△Bronner L H Mrs
57△Evans T A ◎
80△Taylor C H ◎

1st intersects

104△Reynolds E T & Sons dried fruit pkrs

2d intersects

221 Larens H M ◎

3d intersects

317△Huggins J H Mrs ◎

4th intersects

418 Bennett R O
△Oler G M Mrs ◎
Trione Edw
433△Farmer Bros whol coffee

5th intersects

527△Schwein R J Mrs ◎
530△Stuckey Grace L ◎

6th intersects

606 **Delta Apartments**
Comfort B B Mrs
Howerton W E
Kargel Albt
Vogel R T
619 Nelson C E
620△Reed R M ◎
630△Threewit J W
636 Vacant

7th intersects

708△Roos A H locksmith
728△Mecum C F furn repr
732△Bravender V J Mrs antiques
△Bravender W C ◎
744△Ramstead O W sht mtl wks

8th intersects

821△Borden's Dairy Delivery
838△Buckman Don oil burning equipment

9th intersects
Dayton av intersects

900△Micheletti Antoinette Mrs
903△Graner T M venetian blinds
905 Carey M O ◎
905½ Silva Mary Mrs
910△Dennis John
946 **Italia Apartments**
Deltz Carl
Farnos Alfd
Harris C J
Harrison Thos
Prorreat Arth
Rohas D O
Shea Geo
Tuttle Geo
Wieman E O

10th intersects

1022△Long T D ◎
1041 Estrada Andreas
Evans Steph
Masnada Danl ◎
Nunes F A
Van Sickle Ralph

CHERRY, NORTH — North from 4th av to 6th av, 6 w of Esplanade
1403△Taylor H W trucking ◎
1419△Hockaday L P ◎
1422 Rada Anna Mrs ◎
1432△Edwards T B ◎
1465 Spencer E J ◎
1502 Carlson Wm
Dodge G W ◎
1508 Devine Neil
1514 McVay H R ◎

CHESTNUT — South from 1st to W 16th, 4 w Main
123△Rice J W
125△Evans B H
128 Harms Jean
130△Stewart Fordyce ◎
144△Studley C K ◎

2d intersects

218△Boring B L Mrs
△Hall A L Mrs
Hancock Nell M
McCulley Mattie H
Thompson Wm
Tindle M M
Walker F A Mrs
225△Bilkey M E Mrs ◎

3d intersects

316△Brownell J W ◎
327△McLain Earl ◎
345 Cook Jacqueline A
Gray Carol G

4th intersects

400 St John The Baptist Catholic Church
411 Bousatore E R
415△McCampbell I H Mrs
416△O'Toole Wm Rev

5th intersects

IRRIGATION PUMP & ELECTRIC WORKS

PEERLESS DEEP WELL AND LOW-LIFT PUMPS

INDUSTRIAL AND HOUSE WIRING

Tel. 2149-J — Night 44-W-4 or 1048-M Park Ave. Cor. 19th, Chico

WHO SELLS IT?

Is answered in the

CLASSIFIED BUSINESS LISTS

in this Directory. Consult them.

S. E. Shapiro

REAL ESTATE — BUSINESS OPPORTUNITIES

117 Broadway Tel. 2605 CHICO

McCLELLAND SHEET METAL WORKS

SHEET METAL — PLUMBING SUPPLIES — WATER HEATERS

FLOOR AND WALL FURNACES — AIR CONDITIONING

One Mile North of Chico Highway 99 East Tel. 281-J

CHESTNUT—Contd

514△Barnes W H
530 Vacant
541△Crawford Wesley

6th intersects

608△Garner L E Mrs
617 Neumann Ann
△Stringfellow G G Mrs ⊙
622△McRamsey C A ⊙
625△Ferris G A
635△Hayes L M Mrs ⊙
638△Pierce I A ⊙
645△Lewis S G ⊙
Richardson D L Mrs

7th intersects

706△Hallenbeck S J ⊙
719 Cook C F
731△Casebeer W H
732△Turner L M Mrs ⊙
738△Rouse R E

8th intersects

804△Akers Amelia C ⊙
McCarthy Julia Mrs
Pickett David
Wheeler C E Mrs
814△Rucker W F
816 Cutshall Delbert
818△Webster J B
819 Baker J D
△Look Christine Mrs ⊙
821△Wielt W A ⊙
822△Myers R V ⊙
823△Nelson A F ⊙
824△Fosmire J E ⊙

9th intersects

918△King D J ⊙
924△Effenbeck A I
925△Paulsen J C ⊙
936△Conery R M
△Price R D ⊙
937△Smith G M Mrs ⊙
949△Hudspeth C L ⊙
953△Roberts L B ⊙
954 Ottmer W C ⊙
964△Jones A S ⊙
965 Zucca F R
980△Honodel J A ⊙

10th intersects

1001△Morris H S
1006 Vacant
1014△Hollenback R L Rev ⊙
1021△Ezell Beatrice Mrs ⊙
Martin Don
Shaffer Norman
Smiley H A
1033△Graham B E Mrs ⊙
1034 Stackhouse C W ⊙
1039△Debing L C
1048△Duncan R O ⊙
1051△Snodgrass T R ⊙
1060△Due J C ⊙
1061△Rawlins C F ⊙
1072△Hoop L P ⊙

11th intersects

1107△Lee E D ⊙
1110△Winters A M Mrs ⊙
1115 Vacant
1121△Dean B L Mrs ⊙
1129 Olsen L L Mrs
1130 Dunham Anna B
Groves Rex
Hudsell Russell
Miller Ethleen N
Romney Douglas
Siefert Erma
△White G H ⊙
1138△Gipson M M Mrs ⊙
1139△Long O E
1147△Daly L A ⊙

12th intersects

1204 Probst C A ⊙
1208 Ralston Etta L ⊙
1212△Feingold Sophia Mrs ⊙
1215△Baker C M ⊙
1216△McIntosh S V
1219△Small H B ⊙
1220△McReynolds R B ⊙
1224△Cox E H ⊙
Cox E R
1225△Campbell V E ⊙
1228△Ewell E J Rev
1230△Bickal E S ⊙
1235△Cofer Danl ⊙
1240 Bishop E W ⊙
1244 Lehman W C Mrs
1275△Donoho W R real est ⊙
1275½△Schroeder J C

13th intersects

1305 Button O M ⊙
rear Harris Albt
1310△Edwards Lois Mrs
1315△Fales J B ⊙
1324 Page Ben
1336△Norlie O E ⊙
1341△McDearmon S A
1341½ Hastings Marvin
1352△Nuckolls F M ⊙
1352½ Duncan Genevieve Mrs
1377 Cox S A
Weiss Hermyna A
1385△Lundin E M ⊙

14th intersects

1406△Weinreich M C Mrs ⊙
1412△Shaffer E M Mrs ⊙
1427△Allison Grace Mrs ⊙
1430△Dolligan Iva Mrs ⊙
1438 Davis Dorothy Mrs ⊙
1488 Holland A A ⊙

15th intersects

Established 1879

CHICO GRANITE and MARBLE WORKS

GEORGE E. CARR

MEMORIALS

165 E. First St. Tel. 358-J CHICO

DODGE & PLYMOUTH MOTOR CARS

RALPH S. WATKINS CO.

2nd St. Cor. Flume Tel. 2656 CHICO

1509 Slates Dale
1511△Harvey G D ⊙
1512 Bechtle C F ⊙
1516△Dodge A V Mrs ⊙
Dodge W R
1521 Effenger Leo
Maysmith J W
1531△Kremer G E
1548 Murphy Jack

CHICO AV—South from junction of E 20th and Mulberry beyond city limits

cor E 20th△Cal Prune & Apricot Growers Assn
nr E 21st Wallace L K
2197△Cox P E

22d intersects

cor E 22d△Murphy H A
nr E 22d Hancock Oil Co plant
2225 Spencer A E
2227△Jarvis Frank ⊙
2228△Insulating Block Co
2229△Davis Michl ⊙

23d intersects

and E 23d△Dawley P A cbtmkr
nr E 23d△Conner Henry ⊙
Curry C H
△Perry C J ⊙
2354△Zittin Myer hides
nr end△Chico Rural Fire Sta
end of Chico Fair Grounds△Ready Mix Concrete Co

CITRUS AV—North from Sowillenno to 8th av, 3 w of Esplanade

520△Huhs R E ⊙

Legion av ends

Frances Willard av ends

1029△Campos Roland
1029½ Coultier John
1043△Burns Nathaniel ⊙
1057△Pitts Bob ⊙
1065△Persons P S ⊙

1st av intersects

1100△Crenshaw G J ⊙
1119△Brown Alex ⊙
1122△McIntyre N C
1127△Jezler Genevieve E ⊙
1136△White R S Mrs
1139△Kasmire W C ⊙
1139½ Riggins M L
1144△Martin L L Mrs ⊙
152△Schrot W H ⊙
161△Sigle L B
1166△Thomson Jack ⊙
1173△Gackstetter R A ⊙
1178△Gearhart J O ⊙
1183△Derosa R L Mrs ⊙
1199△Barton W A ⊙
Jones A B

2d av intersects

1205 Woodmansee W D ⊙
1211△Riley Helen Mrs ⊙
1221△Huse B F ⊙
1231△Buckman D L ⊙
rear Slosson J R
1237 Vacant
1261△Woodmansee R C ⊙
1267 Maddux Saml
1269△Huse P E ⊙
1271 Henman E R
1279△Mason C S ⊙
1280△Citrus Av Sch
1287△Wilson L F Mrs ⊙
Wood R T
1299 Biever K C Mrs ⊙

4th av intersects

1405 Killpack G N ⊙
1408△Hill E E ⊙
1415△Taylor M R ⊙
1421 Gooch F W ⊙
1433△Westlake E C ⊙
1440△Brostek J J ⊙
1445△Hammons L C ⊙
1452△Huffman H H ⊙
1460△Armstrong D H ⊙
1498 Allen F W ⊙
1505△Clarke W J ⊙
1515 Calkins C E ⊙
1525△Vietti J D ⊙
1530△Flood Minnie Mrs ⊙
1533△Le Count S N ⊙
1546△Ohms F C
1552 Cameron Bertha Mrs ⊙
1564△Abbott L B ⊙
1575 Van Buskirk Monte

6th av intersects

1620△Ladd H M ⊙
1621 Perkins R M ⊙
1628△Unruh Frances E ⊙
1632 Rorke J R ⊙
1633 Brokaw F M ⊙

7th av intersects

1702 Klingman W B ⊙
1710 Bechard E J ⊙
1713△Ginter L J genl contr ⊙
1716 Verlinde Betty A ⊙
Verlinde Jos ⊙

8th av intersects

1819△May Olin ⊙

CLEVELAND AV—Southeast from Boucher to Guill

754△Melvin Gordon ⊙
758 Lee W H ⊙
△Metzger R M
766△Lee Emma F
776△Johnson H L ⊙

CHARLES H. PHILLIPS

INSURANCE

Tel. 2732

Chico

730 Main St.

Haydn's FURNITURE COMPANY

COMPLETE HOME FURNISHINGS

2nd and Salem Sts. Tel. 2558 CHICO

NORTHERN STAR MILLS

R. A. HARELSON

Feeds — Hay — Grain — Sprays — Fertilizers

16th and Chestnut Sts. Tel. 181 510 Esplanade Tel. 450 CHICO, CALIF.

DURHAM, 99 E. Hway Tel. 15-W-11

For List of Abbreviations See Page "A"

CLEVELAND AV—Contd
777 Gaede E I Mrs ⊙
783△Shinn A L ⊙
798△Turney Josephine Mrs ⊙
799 Beasley A E ⊙
B begins
858 Naron O E
Quinmeier Peter
859 Harris Matt ⊙
863 Reynolds Lenore Mrs ⊙
rear Miller Jas
867△Antonowich Elarion ⊙
871△Borrowman B E
rear Van Dyke F E ⊙
880 Gullick G A
rear△McKee O W ⊙
Standridge M A
Williams Rex
882 Swarthout Della Mrs ⊙
883△Brunk C A ⊙
884△Weinreich W A ⊙
886 Bowen E E ⊙
897 Wakefield M F Mrs ⊙
D begins
951△Barker L C ⊙
952 Haney Howard
953 Thomson Leah Mrs ⊙
955 Brown M A Mrs ⊙
959 Silva J N ⊙
Fetter ends
971 Hughes E G
973 Haney H F ⊙
975 Poppleton J R ⊙
978 Conneghan Jennie Mrs ⊙
993 Lee W H ⊙
994 Kocimba Dominic
996△Bell A W ⊙
997 Rigor J R
Robinson E B
Guill ends
1010 Palmer G W ⊙
1030 Wroe L A

COHASSET ROAD — East from Esplanade, 1 n of Lindo av

COLLEGE AV—West from Warner, 4 S of W Sacramento av
603△Cox G D ⊙

COLORADO—East from 407 Boucher av to Bruce
710 Rupp Mabel Mrs
722 Spengler F I ⊙
788 Wolf Chas ⊙
789△Brown J H ⊙
799 Beasley A E ⊙
Martin intersects
Jackson intersects
956 Hersinger Margt Mrs ⊙
980 Turk Wm ⊙
984 Barber L A
Butler S A
Day Preston
Franco Albt
Peoples Ella L

CREEK ROAD — North side Big Chico Creek from Nord av

CYPRESS—South from Woodland to Humboldt av, 6 e of Main
405△Bennett J M ⊙
435△Gage J F
5th intersects
6th intersects
7th intersects
8th intersects
Eastwood av intersects
1050△Prusia Donald ⊙
1053△Harder H E ⊙
1064△Bacus E C ⊙
Humboldt av intersects

D — South from 897 Cleveland av to E 16th, 8 e of Park av
1633△Gomes Rosa Mrs ⊙
1635△Feasel Hattie Mrs ⊙
1641△Early Murl ⊙
1661 Neal Henry ⊙

DAISY LANE—East from Linden to Willow, bet E 9th and Humboldt av
1165 Edgerly C G
Edgerly M J
1175 Minnis J B
1177 Rasmussen Hans ⊙
1179 Vacant
1185 Thomas Noah
1187 Clark W C
1188 Allen Frances
Lee J M

DAVIS — South from Wisconsin to junction of Irwin and Beech
1301 Beeryman Wm
△Jones A L Mrs ⊙
1306 Spesert W M ⊙
1335 Gallegos Maxine Mrs ⊙
Colorado intersects
1352 Newport E D ⊙
1355△Crosby A B ⊙
1357 Polen L E
1358 McDevitt Patk ⊙
1372 Patterson B A ⊙
1381△Davis W A ⊙
rear Ruley John
Virginia intersects

BUTTE PUMP & MOTOR WORKS

ELECTRICAL CONTRACTORS

STOVES, REFRIGERATORS AND APPLIANCES

BYRON JACKSON PUMPS — BERKELEY PRESSURE SYSTEMS

844 Broadway Tels. Day 257; Night 2595-M CHICO

CHICO SECRETARIAL SERVICE

DIRECT MAIL ADVERTISING — MAILING LISTS

MIMEOGRAPHING — TELEPHONE ANSWERING SERVICE

121 Broadway Tel. 2618 CHICO

1419△Cooper H W
1420△Burrows P W ⊙
1425△Byles G R ⊙
1428△Kelch P B

DAYTON AV — Southwest from 9th to Little Chico Creek, bet Ivy and S P tracks
81△Chico Mach Wks

DAYTON ROAD, WEST — Continuation of Dayton av, beyond Little Chico Creek
905△Weldin E H
1026△Hall W L
△Roberts Wm ⊙
1031△Wood N S ⊙
1042 Leavitt C A ⊙
1120△McClaskey C B gas sta
Deveney av begins
1200△Cunha G S ⊙
1304△Anthony Crawford ⊙
1324△Jensen H O liquors
1502 Moore Thos
5712△Craft G R genl contr ⊙
cor Archer av△King J R
cor Pomona av△Tkach J B ⊙
△Wasney A C restr
nr Pomona av△Crist Bessie Mrs
nr Poppy△Burge C B ambulance
△Patterson Albt ⊙
△Torrey D W
cor Poppy△Coca-Cola Bottling Co

DEVENEY AV — North from Dayton rd to Little Chico Creek, 2 sw of W 9th
1040 Millsap L C ⊙
1041 Hansen Marie Mrs ⊙
1050 McClaskey Donald

EASTWOOD AV, EAST — East from 941 Pine to Poplar
652△Dorvland Darcy ⊙
653△Jensen W S ⊙
655△Jacobs J R
663 Harmonson J W
665△Boyd J E
675△Jones R K
677△Coats C C
683△Allen Theo
685△Matthews Wm
686△Cook C E ⊙
670△Hilby H L ⊙
695△Garske B W
696△Hoobler Wayne ⊙
697△Sweeney T H
Cypress intersects
774△Morehead J C ⊙
774½△Heberlie K E Mrs
755△Hepplewhite J G ⊙
756△Masters T W ⊙
795△Volpato R J Mrs

ELM — South from 12th to 22d, 5 e of Park
1414△Sewell D V ⊙
1441 Bell A S
△Dill Jay
15th intersects
1507△Escotto M R Mrs ⊙
1527 Hill E E ⊙
1535 Barshow B W
1544△Hamar I W ⊙
16th intersects
1605 Richardson Harriet Mrs ⊙
Walker O O
1620 Darby Marion ⊙
Shinn M R
1714 Evans A A ⊙
1722△Smith A L
1732 Reynolds C C
1733△Murray S H Mrs ⊙
1740△Rose A F
1745 Dugger C L ⊙
1748 Nunes Wm
1753 Vacant
1761△Gilbert J E ⊙
1764 Steenburgen G E
18th intersects
19th intersects
20th intersects
2104△Fox E I ⊙
2106 Welch Alice Mrs ⊙
2110 Schwartz L E
2122△Wright O M
2130△Kitchen H F ⊙
Kitchen M L
2153△Spaulding Lillie Mrs ⊙
rear Coleman Milton
Daniels C H
22d intersects
2205 Bunkall C L ⊙
2207 Harrison Bert ⊙
2225 Gray John ⊙
2236△Wright C T ⊙
2239 Crosby Walter
2240 Hunt H W ⊙
2244△Fritz G R ⊙
2248△Brasher A W
2250△Boutwell I A ⊙
cor E 23d△Risk J C

ELMER — Southwest from end of Archer av to Pomona av, 1 n of Dayton rd
212 Neiter R F ⊙
1104△McIntosh L M ⊙

HAMILTON — RILEY

FUNERAL HOME

Since 1916 Continuously Serving The Community

1454 Montgomery St. MR. AND MRS. B. R. OLIVER Tel. 21 Oroville, Calif.

M. VOLPATO & CO.

CHRYSLER-PLYMOUTH MOTOR CARS

COMPLETE AUTOMOTIVE SERVICE

902-914 Oroville Ave. Tel. 805 Chico

STUDEBAKER

MILLIGAN MOTOR CO.

OFFICIAL BRAKE and HEADLIGHT STATION

SALES and SERVICE — 1405 Park Ave. — Phone 2638 — CHICO

CHICO MEDICAL CLINIC

C. C. LANDIS, M.D.
G. E. BLACKWELDER, M.D.
MEDICINE — SURGERY — DENTISTRY
X-RAY AND LABORATORY

M. C. HORNING, M.D.
F. S. LANDIS, D.D.S.
— PHONES 612 AND 613 —
180 E. 8th Avenue and Esplanade
CHICO, CALIFORNIA

ELMER—Contd
1214△Trimm F L
cor Archer av East G R ⊙
Henry Arth
Henry Lloyd ⊙
△Schorzman E T ⊙
nr Archer av△Jones A L ⊙
McGirr Lillian
ft of Olsen Haus ⊙

ESPLANADE—North from 1st to junction of Cohasset and Shasta rds, continuation of Main
bet Woodland and Vallombrosa
Bidwell Park
500△Fisher Herman C Co nuts
510△Esplanade Store
520 Fuqua D W ⊙
530△Halonen W A ⊙
540△Voorhies Florence Mrs ⊙
Memorial way begins
551 Bidwell Hall
Legion av intersects
608△Bell E S Mrs ⊙
620△Ellis H O ⊙
630 **Esplanade Apartments**
△Adams Walter
△Coleman Margt A
△Forbes A E
Ford Ethelyn
△Hill H A
△Jones Ruby Mrs
△Ohman J H
Palios Christine
△Ritchie Florence V
△Sears Mildred L
△Strem G G
Tedford Beth
△Williams Beatrice L
633△Fish A H
640△Arnoldy Wm ⊙
642△Raggio J A
644△Parker M M Mrs
645△Plumb C E ⊙
646△Costar Josephine Mrs
650△Humphreys J M ⊙
666△Priel W H ⊙
690△Barceloux P M ⊙
Frances Willard av intersects
725 Bramsen H W
730△Strain V G ⊙
735△Dorn I H Mrs ⊙
745△Rinker T O ⊙
750△Barry H O ⊙
Lincoln av intersects
810△Waters A R ⊙
822△McKenzie Corinne Mrs ⊙
830△Costar Ysabel Mrs ⊙
850△Gerhardt J E ⊙
851△Chico High Sch
Washington av intersects
900△Veterans Memorial Building
934△Stamper A R Mrs ⊙
946△Tochterman David ⊙
Sacramento av intersects
1000△Ware Allison ⊙
1017△Kingsley F M ⊙
1024△Donohue A T Mrs ⊙
1027△Murphy H P
1027½△Simmons Christina Mrs ⊙
1038△McDevitt R J ⊙
1045△Miller A A
1050△Riley F G ⊙
1055△Harder A A ⊙
1st av intersects
1100△Oser Wm L ⊙
1119△Byerly F S ⊙
1120△Van Nuys B C
1133△Chernow M L ⊙
1150 Armstrong M J Mrs ⊙
1151△Schmidt H G ⊙
1165 Hanquet Ruth W
△Long J E
Orcutt Stanley
1166△Eagleton A C
2d av intersects
1206△Squillace Tony restr
1209△Brooks R C ⊙
1218△Long Irving ins
△Lucchesi Fred acct
△Watson T S acct
1222△Esplanade Dry Clnrs
1230△Nopel A B Mrs ⊙
1242△Roy's Cash Gro
△Horne O W
1248△Chico Vecino Liquor Store
1250 Downer W J confy
△Rader R C delicatessen
1252△Barker P E radio repr
1254△Black J W jr
△Coutolenc E D ⊙
1256△Brown W W variety store
Post Office Sub Sta 4
1263△Combs G H
Huff E T
△Matthews E B
1264△Byrne W L gro
3d av intersects
1307△McMillan T B ⊙
1310△Cotton C C ⊙
1315 Franke W E ⊙
1328△Allen H E Mrs
1329△Graham D G ⊙
1339 Blair R S ⊙
1342△Gareau J H whol lbr ⊙
1342½△Pierce W E
1351△Allen M A Mrs ⊙
△Shirley Martha Mrs

CONSUMERS FUEL & STORAGE CO.

OIL BURNING EQUIPMENT
FUEL, DIESEL AND STOVE OIL

500 Orange St. Cor. 5th — Tel. 880-W — CHICO

214 Broadway Chico Tel. 294

bathen-quinn

STATIONERS — OFFICE — OUTFITTERS

1334 Yuba St. Redding Tel. 2447

1361△Barnum B B
△Spaulding V A ⊙
1362△Vogelsang Geo ⊙
4th av intersects
1410△Daniel J S ⊙
1417△Adams E L ⊙
1420△Zurcher E H
1430△Knopf Paul
1438△Moody H L
1445 Murphy J F
Payton A J
1448△Wallace G G ⊙
1458 Robertson C M ⊙
1465△Whitten H W ⊙
5th av intersects
at 5th av△Enloe Hospital
1532 Bertie Elvezio
Boyle Helen Mrs
1534△Meinberg H A Mrs music tchr
6th av intersects
1608△Whitney E L gro
1609△Pearl Alice M ⊙
1631 A C Motel
△Clark Alice Mrs ⊙
1638△Colburn J W pet sups
1641 Fisher V S
△Morris E P ⊙
1642△Fleming L M Mrs ⊙
Nicholson N E
1665△Marshall R A ⊙
Smullen John
1670 Four Square Gospel
7th av intersects
1701△Esplanade Florist & Garden Shop
1704 Rubke Jack
△Rubke Josie Mrs ⊙
1706△Summers C L ⊙
1709△Gunn L B ⊙
1725△Allred A E auto court
1731 Russell G M
Watson Geo
Watson T A
1759 Vacant
1765 Akister W J meats
△MacKinnon J V gro
1766△Sterling Lbr Co
8th av intersects
1801△Cuddeback R L Mrs
1821△Vecino Theatre
1823△Messersmith L B "Tiny" real est
1824 Thomsen Ferdinand ⊙
1824½ Johnson E G
1825 Hersey B E ⊙
1827△Max's Vecino Fountain Lunch
1836△Graves C W Rev ⊙
1850△Pltry Prod of Central Cal
1851 Vacant
1861△Jones Orville beer
9th av intersects
1903△Davis D R ⊙
1909△Maddux S D ⊙
1915 Maguire M F Mrs ⊙
1921△Lamb M V ⊙
1927△Jones L W ⊙
1933△Moron Jos ⊙
1934△Glumac N A auto court ⊙
10th av intersects
2000△Williams F W vet surg
2001△Carey Frank ⊙
2010 Polk T H
△Riedel Annie B ⊙
2025△Braden D D
2030 Jenkins J J
2035△Howerton Betty dancing tchr
△Howerton G F ins
2040△Shaw E R ⊙
2045△Souza Rosa Mrs ⊙
2099 Chico Masonry Co
11th av intersects
2101△Sandy Gulch Grocery
2109△Sandy Gulch Garage
2129 Stokes C E well driller
2139△Krause R H bicycles
2140△Richfield Oil Corp

EVERETT — From Little Chico Creek n to Wisconsin, 1 w of Martin

FETTER — South from Virginia to Cleveland av, 1 w of Guill
cor Cal△Hovey G W ⊙
1456△Peters R H ⊙
1472△Marino F L ⊙
1557 Hardesty H S ⊙
1592 Montague Dora Mrs ⊙

FILBERT AV—East from 700 Arbutus av, n of Vallombrosa av
770 Pendleton L R ⊙
780△Musser H W ⊙
791△Halbert H W ⊙
860△Vanous Frank ⊙
881△Sauvage R E ⊙
nr Arbutus Dever O R ⊙
△Pillsbury P C ⊙
cor Sheridan av△Gurney N E
nr Sheridan av Goni R A
cor Sierra View way△Hull F N ⊙

FIR—South from E 8th to Humboldt av
901 Best S G ⊙
1003 Newberry Douglas ⊙
nr Humboldt△Scott J A
Scott M M Mrs

SPEEDOMETER ELECTRIC CO.

AUTOMOTIVE ELECTRICIANS
STARTING - LIGHTING - IGNITION - BRAKE SERVICE
121 W. 6th St. — Tel. 2686 — CHICO

SUCCESSORS TO

RODARMEL PLUMBING

PLUMBING AND HEATING CONTRACTORS
REPAIR SERVICE

298 E. First St. — Tel. 1640 — CHICO

CHICO LUMBER CO.

QUALITY BUILDING MATERIALS

HARDWARE — PAINT — PLUMBING AND ELECTRICAL SUPPLIES

Highway 99 E. (North) Tel. 2957 CHICO

Butte County Title Co.—Oroville

TITLE INSURANCE AND ESCROWS

1427 Huntoon St. Tel. 38

FLUME, SOUTH—Form E 1st to Humboldt, 2 e of Main

2d intersects

205 Bohlander T L
209a Boyar M S
209b Vacant
217 Morse D L Mrs ⊙
217½ Palatese Shirley Mrs
229 Appleton Gwyneth Mrs
Bennett M J Mrs
Rees M M Mrs ⊙
Weathers Virginia
rear Furtado Victor
230 **Tolson Apartments**
Halpen Jerry
Lyon R V
Nelson Clara Mrs
Reid E M Mrs
Wingfield Mary Mrs
232 Masters W A
Nelson Albt
Pittinger M O Mrs

3d intersects

305 Connelly J D jr
Garber L C Mrs
310 Breslauer Helene Mrs ⊙
315 Houseman D E Mrs ⊙
Molter Mary
318 Bales M L Mrs
329 Alderson H D
Henderson R E
330 Butte County Tuberculosis and Health Assn
Golden Empire College of Commerce
Howland S L
Howland W H
344 Mansfield B C ⊙

4th intersects

415 Erickson Edith A
Lowrey R M Mrs drsmkr
418 Johnson V K
Swaim C F Mrs ⊙
426 Finley J W ⊙
429 Bathurst W J ⊙
Marra Frank

5th intersects

500 Trinity Methodist Ch

6th intersects

612 Metz F E
626 Dutro Frank
634 McReynolds E I Mrs ⊙

7th intersects

709 Jensen I L
715 West E A
715½ Grennell Bruce
721 Meixner B J plmbr
722 Pegden W M
728 Kennedy C E ⊙
734 Pugh L M Mrs
740 Lee S M herbs ⊙

8th intersects

818 Scharsch Maria Mrs ⊙
818½ Allen W B
819 Granger L B
820 McClelland H W
828 Tyndall Alfd ⊙
831 Quistini Maria Mrs ⊙
Di Napoli J A
832 Haslund E F Mrs
Jacoby Donald
Jessup F A
Nolan J A
854 Stanga A M
Whitmore R O ⊙

9th intersects

937 Vacant

FRANCES WILLARD AV, EAST—East from Esplanade to cemetery, 5 s of 1st av

152 Peters J D ⊙
163 Gillick G L ⊙
Lindstrom C M Mrs
166 Messinger S D Mrs ⊙
Bickley H G
177 Armstrong H C ⊙

FRANCES WILLARD AV, WEST—West from Esplanade to Citrus av, 4 s of Sacramento

104 Seydel C A ⊙
118 Biglin Robt ⊙
119 MacInnes W M Rev
123 Hornibrook Kathryn ⊙
124 Livingston Sid ⊙
136 Cramer M L ⊙
139 Koutchis M P ⊙
144 Eldridge W C ⊙
145 Bardill Emil ⊙

Magnolia av ends

201 Glenn R E ⊙
204 Koutchis Angelene Mrs ⊙
205 Lorendo W L ⊙
209 Seifert L L ⊙
210 Harris W J
215 Jones H B jr ⊙
216 Kimbell E D
rear Osborn L B jr
224 Rich S B
225 Riley L H Mrs ⊙
230 Alexander W I
235 Carmack D E ⊙
236 Poeschel J F ⊙
244 Ruth R W Mrs ⊙

Arcadian av intersects

302 O'Neill Eliz Mrs ⊙
307 McLain M P ⊙
308 Orrell J B ⊙

DWIGHT "Easy Pay" CARMACK

APPLIANCES

MAYTAG SALES - PARTS - SERVICE

132 Broadway Tel. 564 CHICO

Golden Empire College of Commerce

Specialists in Business Education *Approved for G. I. Training*

W. H. HOWLAND
SHERWOOD HOWLAND 330 Flume Street Phone 69 CHICO

311 Hitt C P ⊙
316 Thompson J B ⊙
319 Horning M C
322 Jackson C H ⊙
325 Chiapella W C
328 Snow H R ⊙
329 Toth S W ⊙
332 Carlson E J ⊙
333 Huddleston S E ⊙
336 McAnarlin G C ⊙
339 Howerton F A ⊙
344 Ayres J C ⊙
348 Martin T D ⊙

FRANKLIN — South from 855 E 20th 1 block

2011 Ross Lillian Mrs ⊙
2022 Barker A H ⊙
2036 Tressler J W Rev

GRANT — Off Sacramento av Rodeo av intersects

cor Rodeo av Bidwell School

GUILL — South from Little Chico Creek to Cleveland, 5 e of Boucher

cor Ohio Miller Ernest ⊙
1203 Goekler Geo ⊙
1207 Sumpter Mathena ⊙
1211 Johnson Kay ⊙
1218 Campbell E L
1223 Best G D ⊙
1228 Oakry Lush ⊙

Madison ends

1243 Cross Wm
1255 Davis Mary Mrs ⊙

Wisconsin ends

1301 Kenyon E L ⊙
1309 Pitt H E ⊙
1338 Russell J E ⊙
1339 Maderos Mary Mrs ⊙
1340 Silva J N ⊙

Colorado ends

1346 Borders A C
Lambourn Emery

Virginia ends

1415 Sutton R T

California ends

1451 Freeman G G
1459 Key W J ⊙
1466 Blazek L P
1467 Abbott C B ⊙
1503 Anderson A W
1540 Bertolone John

HAZEL — South from 1st to 14th, 5 w of Main

108 Hoyt S L ⊙
114 Roberts K E Mrs ⊙
120 Waggy J D ⊙
123 Martin A R
128 Vadney Olive B ⊙
142 Login Edwin
Zittin Myer

2d intersects

206 Reynolds S A ⊙
216 Newton P A ⊙
224 Heesch W F
226 Bentley H F
238 **Earle Apartments**
Bascom Joanne
Briscoe Louise Mrs
Zehndner Angeline

3d intersects

308 Greenwood B M Mrs
316 Ganyon R V
318 Santos V M ⊙
319 Jacobs B L
327 Maruna Jas
346 Burkhart Walter
347 Bowmer H T

4th intersects

cor 4th Notre Dame Sch
412 First Christian Ch
420 Kostiz A R

5th intersects

527 Weas D B
530 Briggs B B ⊙
531 Wurschmidt Leo ⊙
535 Wurschmidt L C
536 Christ W A ⊙
544 Bliven D W
Conway W J
Powers H A

6th intersects

619 Jewitt Alveda Mrs ⊙
622 Luce H W ⊙
630 Karr O A ⊙
633 Kelly T W jr ⊙

7th intersects

717 Jones C H ⊙
720 Vacant
724 Seaman Larry ⊙

8th intersects

815 Wells Alfd ⊙

9th intersects

917 Herchberger J M Mrs ⊙
928 Livingston D E Mrs ⊙
930 De Garmo B C
Seaver C F ⊙
942 Wheat C H

Little Chico Creek intersects

950 Thompson J J ⊙
951 Humphrey G W ⊙
955 McHatton E H
963 Stump Marion ⊙

10th intersects

1004 Borda Chas ⊙
1005 Moron Alfonso ⊙

WATTS MOTORS

Nash

SALES

•

SERVICE

•

COMPLETE AUTOMOTIVE SERVICE

•

GUARANTEED USED CARS

•

GENUINE NASH PARTS

1814 Park Ave. TEL. 2125-R CHICO

Lassen Pump & Motor Works

JOE NEVIS, JR.

JOHNSTON DEEP WELL TURBINE PUMPS AND PRESSURE SYSTEMS
ELECTRICAL and WELL DRILLING CONTRACTORS - SALES and SERVICE

W. 8th and Cherry Sts. Phone 1679 CHICO

CONNIE J. SMITH

We Specialize in Farms and Ranches

NOTARY PUBLIC

110 Salem St. Tels. 1804-J and 1188-J CHICO

HAZEL—Contd
1014 Vacant
1020Δ Peterson I P ⊙
1024Δ Meier L A ⊙
1029 Vostrel Louis ⊙
1030 Godley T M ⊙
1037Δ Chinca P G
1045Δ Talken H A ⊙
1057Δ Pearson R L ⊙
1067Δ Martin E J

11th intersects

1111Δ Plummer J C ⊙
1130Δ Duncan R H ⊙
1140Δ Estes F M ⊙
1145Δ Rodarmel Mabel Mrs ⊙
1146Δ Appel M C ⊙

HEMLOCK — South from 12th to 20th, 2 e of Park

1236Δ Harris D L Mrs ⊙
1249Δ Moore G E ⊙
1250Δ Robinson R C
1253Δ Strode M C
1265Δ Metzger Lillian Mrs ⊙
1304 Skelly G H ⊙
1305Δ Brushwood H O ⊙
1309Δ Cochran J E ⊙
1311Δ Allebach P T
1316 Snell W C ⊙
1335 Vacant

14th intersects

1405Δ Hansen H M ⊙
1419Δ Dunkin M V ⊙
1427Δ Hayes M R
1432Δ Strawn Mary Mrs ⊙
1443Δ Belch R U ⊙

15th intersects

1506 Spangler W C ⊙
1507Δ Adams G L
1515Δ Crawford F G ⊙
1532Δ Taylor B W ⊙
1547 Phares R F
1548 Maple P H ⊙
1549Δ McConnell R F

16th intersects

1607 Church of the Brethren
1608 Barnhart S L Rev
1617Δ Vice A D
1625Δ Cline H C ⊙
1640 Vacant

17th intersects

1706Δ Haun R C ⊙
1712 Pleasant K A ⊙
1722Δ Hardester W H
1744Δ Riley J T ⊙
1747 Hanrahan Anna Mrs ⊙

18th intersects

1800Δ Matthews J W
1805Δ Bailey W O ⊙
1813Δ Fischer B P Mrs ⊙
1821Δ Moon I H
1829 Vacant
1830Δ Longacre I B Mrs ⊙
1837Δ Speegle G E ⊙
1839 Rowland G W
Δ Rowland S F Mrs ⊙
1844Δ Corbett J J ⊙

19th intersects

1909 De Board F M
1915 Barnes E E
1940 Scott Eliz K ⊙

20th intersects

HICKORY—South from 3d to 7th, 13th w of Main

303 Wagner C J ⊙
342 Root L R ⊙
346Δ Pollard E C ⊙

4th intersects

401Δ Ehlers J D ⊙
404Δ Haney M A ⊙
415Δ Tribbey Anna Mrs
418Δ Jones C L ⊙
419Δ Del Rosario W M ⊙
422 Gordon M A ⊙

5th intersects
6th intersects

710Δ Dyer E C
736 Lierman Emma Mrs ⊙

HIGHWAY 99, EAST—
Δ Chico Lumber Co
2946Δ McClelland Sht Mtl Wks
Δ Smylie G E real est

HOBART — North from Sacramento to 6th av, 4 w of Esplanade

1022Δ Bellinger E L ⊙
1040 Hurlbut J D ⊙
1043Δ Goekler J H ⊙
1054Δ Hull A W ⊙
1062Δ Markham R M ⊙

1st av intersects

1105Δ Tyler C M ⊙
1125Δ Steeg C E ⊙
1126Δ Roten M L ⊙
1132Δ Ochs C C ⊙
1143Δ Crews L E ⊙
1144Δ Hight W E ⊙
1149Δ Staples A E ⊙
1150 Dalrymple Leslie
McDonald J A ⊙
1158 Schaffer G E ⊙
1166Δ Vaurs H B ⊙
1170Δ Cooley J F
1175Δ Dalrymple L E ⊙
Larsen C L
Larsen R C
1184Δ Davis Peter ⊙

JENSEN'S

MORWEAR PAINT STORE

Distributors of MORWEAR PAINT PRODUCTS

PAINTING CONTRACTORS — PAPER HANGING

1958 Montgomery St. Tel. 1566-W OROVILLE

Brusie Funeral Home

PERCY GERHOLDT — WARREN BRUSIE — JACK GILLUM

CORONERS OFFICE

Broadway at Seventh Telephone 104 CHICO

1187Δ Albertson G F ⊙
1195 Carreras B H ⊙
1196 Ladewig R E Mrs ⊙
Smith J H ⊙

2d av intersects

1205Δ Cleek I A
1215 Bragdon T R ⊙
1221Δ Hadley J S produce ⊙
1222Δ Timmons F A ⊙
1240Δ Eames H A jr ⊙
1243Δ Crowder L L ⊙
1251Δ Reid L M Mrs ⊙
1258Δ Goins H H ⊙
1259Δ King C E ⊙
1264Δ Smith W R ⊙
1271Δ Balch L N Mrs ⊙
1272Δ Marshall Abel ⊙
1283Δ Whitmarsh Ruth Mrs ⊙
1284 Carper M V ⊙
1299Δ Kelly C D ⊙

14th av intersects

1414Δ Martin G C ⊙
1420Δ Fine F F ⊙
1421Δ Silva R H ⊙
1421½ Waite Fredk
1427Δ Hanna H J ⊙
1427½ Geyer H E
1430Δ Murphy M P
1433Δ Jolliffe J J ⊙
1444½Δ Moser B J ⊙
1449Δ Penner E W ⊙
1460Δ Waistell C O ⊙
1465 DeBoard J S ⊙
VanTyle Manie Mrs ⊙
1466Δ Bunch L O ⊙
1467Δ Proctor A C ⊙
1481 Bolton I E ⊙
1526Δ Shepherd R L ⊙
1546 Calavan R C ⊙
1560Δ Timmons R P ⊙
1574Δ Hartt B E ⊙
1575Δ Dlouhy J A ⊙

HUMBOLDT AV—East from junction of Main and Park av to city limits, 1 s of 9th

Main intersects

175Δ Cook A R Mrs gro
195Δ Kuhwarth D E trucks
196Δ Gray F W

Wall intersects

254Δ James Noah pntg contr ⊙
265 Smith Douglas 2d hd gds
266Δ Bond H E Mrs ⊙
267Δ Smith Douglas
269Δ Smith L G radio repr
271 Smith L G
278 Benner C B Mrs
Δ Edwards E W
Smith H E
281Δ Young G E ⊙
286Δ Pearl J H ⊙
287 Smith E R ⊙
294Δ Vinyard G L ⊙

Flume ends

351Δ City Barnes
354Δ Bailey W C ⊙
359 Shepherd Geo
370 Bach Frank ⊙
371Δ Smith M L Mrs ⊙
378 Wilson E W ⊙
389 Vacant
399Δ Campbell Carroll B ⊙

Orient intersects

470Δ Garcia Paul ⊙
498Δ Smith N W ⊙

Olive intersects

556Δ Patterson J D
568 Howe D V Mrs
Δ Padgett Pearl Mrs ⊙
580Δ McKinney R A
588Δ Daly C L Mrs ⊙

Pine intersects

657Δ Leeper W S
665 Hermann J J ⊙
673Δ Clanin W O ⊙
681 Spencer A F ⊙
689Δ Cummings J O ⊙
697Δ Bennett A J

Cypress intersects

755Δ Bench Bernard ⊙
765 Gridley J C
Harry R M
Δ Misseldine Melvin
787Δ Brown E C ⊙
Brown F K
799Δ Britton G E ⊙

Poplar intersects

861 Reynolds J R ⊙
Δ Thorsen E R Mrs
881Δ Smith's Salvage used genl mdse
890Δ Lucas L B gro
895Δ Smith J H

Alder intersects

951Δ Owens J E repair shop
952Δ White G F ⊙
953 Owens J E ⊙

Mill intersects

956 Ohman M J
959Δ Allen Wm auto repr
961Δ Welch W W ⊙
964 Lee C O
969 Lloyd G M Mrs
974Δ Knight M M Mrs ⊙
990Δ Yancy R O ⊙
995Δ Fisher C R ⊙

Sycamore intersects

1053 Vacant
1056Δ Gaby C E Mrs ⊙
1059Δ Allen Wm auto pntr

COOK'S AUTO SERVICE

HUDSON SALES and SERVICE

HEAVY DUTY WRECKER SERVICE PAINTING

600-24 Broadway Tel. 3067 CHICO

HOTEL OAKS

COFFEE SHOP — COCKTAIL LOUNGE

2nd St. Cor. Salem, Chico Tel. 800

Air Conditioned Throughout

One of Northern California's Better Hotels

Good Food at Moderate Prices

PRINTERS—LITHOGRAPHERS

DESIGNERS AND PRODUCERS OF MODERN PRINTING

CHICO Tel. 2510

166 E. Third St.

Green's

HUMBOLDT AV—Contd
1062△Wood W G gro
1066 Beals Ralph
Davis Jack
King Chester
△Taber Jennie Mrs ⊙
1067 Reynolds C C
1072△Peck C E gas sta
1078 Mulkey L H liquors
1090△McQuone Stella Mrs liquors ⊙
rear Dunford A J
Linebarger Wm
Mullen John
Wagner Lois Mrs
1098 Bergmann P K
Holloway Orville
Johnson Jos
Jones Anne Mrs restr
Thomas Earl

Aspen ends

1152△Leeds G A
Odneal J A ⊙
1167 Van Der Veen J R
1168 Vacant
1171△Rector O G
1172 Pollard E O
1198△Bell Jas auto court

Willow intersects

1252 McDaniel Goree
1254 Maxey C B Mrs ⊙
rear Alkren Fred
1258 Davis Sylvester
1260 Phillips Saml
1270 Rosson F R ⊙
1272 Johnson E H
1276△Pentecostal Rescue Mission
1294 Hensley Harry
1299 Davis B F
1352△Rife E V gro
1353 Larson Peter
1354△Square Deal Mattress Factory
1360△Sweeney S J ⊙
1362 Wallace J M ⊙
1365 Bunnell M E ⊙
1368△Tarasoff A N ⊙
1372 Thomas W W ⊙
1373△Crandall G D
1376 Blizman F J
1378 Jones M V ⊙
1379 Jones S H
1381 Newell G I
△Warren Willard
1384 Devlin T J
1390 Mayfield Armatha Mrs ⊙
1454 Wahl E A auto repr ⊙
1460 Stout J A
1461△Waterman Earl
1467 Carnes E E ⊙
Cunningham Bud
Foster Edw
△Pannell J L ⊙
Wheelock M E Mrs

IROQUOIS AV—North from 11th av to Sequoyah av, 1 w of Esplanade
2105 Smith J H
2109△Cook C E
2129△Stowie L H
2163△Stokes C E pumps ⊙
2209 Vacant

Sequoyah av intersects

IVY—South from Rio Chico way to W 13th, 6 w of Main
31△Fenn W C ⊙
39 Maxwell J H Mrs ⊙
47△Keener E W Mrs
48△Souders H B ⊙

1st intersects

121△Crabb Alta C ⊙
127△Dell G W tree surg
△Hays H H feed
King Violet Mrs
Owen Fern Mrs

2d intersects

204 Vacant
224△Zink H F ins agt ⊙
225△Staffelbach P H
228△Prince C J Mrs ⊙
235 Godbolt J W
rear Roth J M

3d intersects

305 Vacant
306△Mitchell Wm
318△Lucas Winifred Mrs
McIntosh A M Mrs
Rice C W
330△Richards T H ⊙
342△Brown Libbie Mrs ⊙

4th intersects

408 Batson R G
△Dobbins G A Mrs
△Hall L M
△Rutledge O A
410△Rogers P H
428△Ball Maxine N
Short T G

5th intersects

506△Olson Bros Serv Sta
514 Bader W C
Warren Erwin
△Warren O M
Wasney Peter
525△Allgood Lucretia Mrs
Beaumont M W
Laurance E A ⊙
McNair Walter

FRANK WILSON PAINT and WALLPAPER STORE

Kyanize Self-Smoothing PAINTS VARNISHES ENAMELS

817 MAIN ST. PHONE 849-W CHICO

L. B. "Tiny" MESSERSMITH

CHICO'S MOST AGGRESSIVE REALTOR

1823 Esplanade Vecino Theatre Building Tel. 1889

527△Griggs C W
△Seibert E T
Strubble Thos
Stumbaugh M W
528 Bailey O C
△Gamash Marcella E
△Hostetler A N
△Johnson J L
Mason L E
529 Barnett Philip
Borda Henry
Hawkins Carl
Peck Ray
Roncelli Jos
△Whitchurch O B Mrs
545△Zeller G J
547△Young M J Mrs ⊙

6th intersects

604△Ashford E E ⊙
620 Peters I E Mrs
Peters W G
623△Robb T C
628△Ruddy F J
634△Luond L L Mrs
635△Coats S T
641△Kelly E G ⊙
642 Carr L T
McDonald J W
Ramirez Anne Mrs
Searing O L

7th intersects

709△Albert G L ⊙
718 LaBron Pete ⊙
724△Scott G W ⊙
730 LaBron Mary Mrs ⊙
736△Edwards E M ⊙
737△Fish Z B Mrs ⊙
740△Owens Sterling ⊙
741 Antone Tom

8th intersects

806△Stine I M Mrs ⊙
816△Cornick P A ⊙
817△Miller R B Mrs ⊙

9th intersects

917△Inlay E G ⊙
918△Lee W T
918½ Johnson V M Mrs
920△Wagner R E
922△Weldon O H
930△Hamilton T B ⊙
931 Kurtz Gertrude Mrs ⊙
943 Tenbrink T M Mrs ⊙
944△Thomasson M A Mrs ⊙
961△Kern E L ⊙
973 Snyder Dave

10th intersects

1004 Herbert J D
1020△Wiley M O Mrs ⊙
1022 Kern J O
1024△McLane F M Mrs ⊙
1025 O'Hara R W ⊙
O'Hara Wm ⊙

Little Chico Creek intersects

1031 Ropp C E
1037 Jackson L F
1043△Plank J A ⊙
1045△Baker E M Mrs
1053 Blomberg E R
1068 Stoufer J W ⊙
1069 Quiring J H ⊙
1080 Johnson F E ⊙

11th intersects

1109△Marquis D E ⊙
1122△Carlson D B ⊙
1125△Wallace Bruce
1130△Knapp R N ⊙
1133△Martin C R ⊙
1141△Fish H G jr ⊙
1149△Moore R V ⊙

12th intersects

1200△Chapman E T ⊙
1220 Campbell J E
△Hundley B M ⊙
1225△Chapman F J Mrs
Risher Chas ⊙
1229 Davenport O O ⊙
1230△Jensen L M ⊙
rear Jensen Christian
1232△Beebe L G ⊙
1234△Bronstad K O ⊙
1238 Norton Lena Mrs

13th intersects

1310△Carlos Jos ⊙

JACKSON—Southwest from Little Chico Creek to California, 3 e of Boucher
1203△Codromac Harold ⊙
1210 Sutter Edw ⊙
1216 Alshouse Julia Mrs ⊙
1226 Cox O G ⊙
1230 Parks W C ⊙
1236 Clause Jos

Wisconsin intersects

1320 Yalow F K ⊙

Colorado intersects

1348△Wright A E ⊙
1353△Wright A E Mrs ⊙

Virginia intersects

1354△Turnbaugh L S ⊙
1408△Stofer D R ⊙
1435△Wood A J Mrs ⊙

LABURNUM AV — North from Sacramento av to Lindo Channel, 2 e of Esplanade
921 Bennett Clinton ⊙
1120△Orendorff V B ⊙
1121△Swallow M A Mrs ⊙
1130△Price C L ⊙

HUDDLESTON FUNERAL CHAPEL

REGISTERED NURSE IN ATTENDANCE — THE H. C. BICKNELL FUNERAL HOME — SUCCESSORS TO

341 West Third Street Telephone 24 CHICO

SUCCESSORS TO

OROVILLE PLUMBING & HEATING CO.

PLUMBING — HEATING — SHEET METAL CONTRACTORS

1662 Oak St. Tel. 1070 Oroville

Telephone
883
SEVEN-UP BOTTLING WORKS
(CHICO SODA WORKS) ERNEST BELLINGER, Prop. 1900 PARK AVE. CHICO
7-UP — SODA WATERS — WINE — BEER

M. OSER & CO.
*
"Northern California's Finest Women's Department Store"
*
3d & MAIN STS.
PHONE 177
*
CHICO

LABURNUM AV—Contd
1130½ Ludwig W H ⊙
1141△Lampman C H
1163△Gillum J D ⊙
1168△Jones Howard

2d av intersects
1205 Michaud C E
1224△Scott R E
1225△Brown F K ⊙
1232△Wylde F E ⊙
1233△Petersen W J ⊙
1241△West Chester ⊙
1259 Thomasson N H ⊙
1260 Fellersen E L Mrs ⊙
1263 Gilbert H E ⊙

3d av intersects
1322△Taylor A M Mrs ⊙
1325△Leach Harold ⊙
1325½△Latham G L ⊙
1339△Wiser B S ⊙
1343 Buffum Mary Mrs
Jones H M
Muller W F
1344△Hall E E ⊙
1355△Matheson R R

4th av intersects
1407△Overton S D ⊙
1433 Stammerjohn John ⊙
1439 Key Bernhart
Langness Paul ⊙
Riley Jas
1439½ Hill E T
1440 Stone J K
1442 Barnes Wesley ⊙
1446△Hansen H O ⊙
1451△Vogel F C ⊙
1463△Boyd F D ⊙

5th av intersects
1504△Worsley Frank ⊙
1520△Waters F A ⊙
1531△Selkirk P D jr ⊙
1535△Millard K D ⊙
1558△Davis W E ⊙

6th av intersects
1602 Ossenbriggen Mathias ⊙
1605 Maxwell V M Mrs ⊙
1625△Wilson Junia Mrs ⊙
1636△Westlake R L ⊙
1647△Kopping A W ⊙
1648△Small Jay ⊙

7th av intersects
1702 Smith W W
1714 Ziemer R H
1718 Holloway Donald
1720△Rodacker H R
1727△Spiker J W bldg contr ⊙
1731 Dallas Georgia Mrs ⊙
1737△Reed Jocundina Mrs
1738△Becker Aug ⊙
1744△Mosier G C ⊙
1745△Martin Isabel ⊙

8th av intersects
1835△Dodge E J Mrs ⊙
1836△Jobe L W ⊙
1855 Livingston Bert

9th av intersects
1904△Brown F J ⊙
1935 Biggs J C ⊙

10th av intersects
2000 Church of God
2008△Middleton C L ⊙
2020 Anderson J N ⊙
2024 Russell M L Mrs ⊙
2038△Pulliam L A
2040△Reiber T J ⊙
2050△Griffin Gus ⊙

LAUREL — South from 12th to 23d, 4 e of Park
1332△Atchison Alice L
1340△Williams Ellis
1345△Guilliams G A gro ⊙

14th intersects
1404△Martin T E ⊙
1411 Kavar Lawrence
1417 Graham H C ⊙
1420 Williams W F ⊙
1432△Widberg Elma Mrs ⊙
1444△Brown N M ⊙
1445△Gerholdt H L ⊙

15th intersects
1512△Hall S C ⊙
1520△Hagmaier J K
1531△Victorino Joe ⊙
1543△Donoho P W
1544 Wilson B C Mrs ⊙

16th intersects
1606△Strange F H ⊙
1607 First Church of God
1620△Scott D W ⊙
1644△Thomure Lucy ⊙
1653△Fry J E

17th intersects
1705△Davidson Ethel Mrs
1706△Wilson Grace ⊙
1718△Conway Lillie Mrs ⊙
1725△Henderson C E ⊙
1730△Bennett V L ⊙
1738 Schlecht V J ⊙
1744△Griffin G W ⊙

18th intersects
1802 Vacant
1812 Stacey J K
1848 Shell R A ⊙

19th intersects
1900△Shell J S ⊙
1922△Harrison Arego jr ⊙

20th intersects
21st intersects

BUD JONES
AUTO SERVICE
PACKARD MOTOR CARS — WILLYS JEEP
119 Main St. Phones 602 and 603 CHICO

BRADY'S TRANSFER & STORAGE
LOCAL AND LONG DISTANCE MOVING
707 Wall St. Tel. 593 Chico, Calif.

cor E 21st Dimas Anthony ⊙
2111 Waters G I ⊙
2115 Paullin Fred
2116△Hardesty Annie Mrs ⊙
2117 Van Dyke Matt
2122△Whitfield W J ⊙
2141 Lutz C A ⊙
2165△Ponke Frank
2165½△Frost Saml jr
2166 Brice C E ⊙
2168 Clements E N ⊙
2170△McFerrin W B ⊙
2175△Ziegler E P
2175½△Houseman A B
2185△Torrey F L ⊙

22d intersects
2204△Latham H E ⊙
Latham R D
2205 Brooke Minnie Mrs ⊙
2206 Tong H C
2208 Cade C L Mrs ⊙
2210 Funkhouser W E ⊙
2213 Brooke G W ⊙
2214 Jones M C ⊙
2215 Devine R R ⊙
2217△Vogles M D ⊙
2218△Strain L H ⊙
2222 Purcell J S
2252 Mello M F ⊙
2261△Jarvis Lolita Mrs
2291 Adams W C ⊙
2295 Leon Fidelio ⊙
2297△McGuffey F D

LA VISTA WAY—West from Warner, 2 s of Sacramento av
608△Quinn D J
615 Vacant
620△Swithenbank A F ⊙
629△Clough H A ⊙

LEGION AV—West from Arcadian to Warner, 3 n of Chico Creek
300△Jamison Ward ⊙
310△Crow R L ⊙
311△Petersen G F ⊙
314△White J H ⊙
315△Kilpatric O A ⊙
320△Liston E E ⊙
321△Behring H S ⊙
326 Follettie Jas
△Wesbrook C A ⊙
329△Hottinger Marie Mrs ⊙
330△Ekwall Vera H ⊙
333△Kissling R C ⊙
343△Donohue F T ⊙
346△Tarr F W ⊙
347△Crawford L T ⊙
507a Schierenberg H J
507b McKay R J
507c Byerly W T
507d Parker D R
507e Silberman H F
507f Olsen E J
507g Robertson F G
507h Hill A W
525a Merrill Bruce
525b Holzhey A J
525c Rocha H U
525d Raby D A
525e Armstrong R W
525f Boshoff Gerald
626g Mathot L J
525h Putnam M B
543a Chames J N
543b Jeffries L E
543c Randall J S
543d Garmire E A
543e Peterson L H
543f Gainer W L
543g Ward C H
543h Christenson Robt

LINCOLN AV, EAST—East from Esplanade to cemetery, 4 s of 1st av
172 Kesselring A J
△Krause Allie Mrs ⊙
173△Cherry J D
179△Hughes V B Mrs ⊙
rear Best R O
188△Drennan Maxwell ⊙
192△Shapiro S E ⊙
194△Beck R C

LINCOLN AV, WEST—West from Esplanade to Citrus av, 4 w of 1st av
117△Peters J D jr ⊙
143△Hamilton J C ⊙
205△Crane S C ⊙
211 Kibbey E W
217△Kittredge H W ⊙
223△Skinner Emmett
247△Griffiths Olive Mrs ⊙

Arcadian av intersects
301△Schuster F J ⊙
309△Sheldon W H ⊙
315△Hanna Henry ⊙
Smith M J
319△Applegate M O ⊙
323△Horne R J ⊙
327△Head R W ⊙
335△Andersen N L ⊙
341△Lapham S C ⊙
349△Allen M E ⊙

BOWEN & CASAMAJOR
HARDWARE — PLUMBING
PAINTS — SPORTING GOODS — ELECTRICAL SUPPLIES
TOOLS — HOMEWARES
176 - 180 E. Third St. Tel. 1894-J CHICO
SUCCESSORS TO

WISER INSURANCE AGENCY
COMPLETE INSURANCE
134 Main St. Tel. 1334 CHICO

BIDWELL MOTOR CO.

PONTIAC — CADILLAC — GMC TRUCKS

SALES AND SERVICE

E. Second and Wall Sts. Phones 1015 and 1016 CHICO

BOB PEASE, Pres.

LINDEN — South from Woodland av to Humboldt, 10 e of Main

630Δ Hinton L A ⊙
712Δ Campbell R K

7th intersects

850Δ McKeag A T Mrs ⊙
860Δ McMillan C F ⊙
900Δ Tazuk H F ⊙
910Δ Jones W E ⊙
943 Hall R C
945Δ Brand C J
952Δ Tull G E ⊙

10th intersects

1020 Herman C R ⊙
1021 Vacant
1022 Conner C M tree trmr ⊙

LINDO AV — Southern border of Lindo Channel

683Δ Henthorn F E ⊙
871Δ Aston C L ⊙

Sherman av ends

1208Δ Voss T K ⊙
1210Δ McLellan J R

LOCUST — South from 12th to 20th, 1 e of Park

1217 Walker A E
1229Δ Payne J H
1247Δ Haynes I M Mrs ⊙
1257Δ Graven S O ⊙
Quinby R D

13th intersects

1311 Baker V A Mrs ⊙
1322Δ Faunce L P ⊙
1329 Gray Addie Mrs ⊙
1337 Dunham B D
Δ Dunham Cletus ⊙
1342Δ Swearingen C V Mrs ⊙
1345 Quiring E W ⊙

14th intersects

1405 Zinn Flora Mrs ⊙
1406Δ Fish M B Mrs ⊙
1421Δ Lobdell Eugenie Mrs ⊙

15th intersects

1505Δ Jennings R B ⊙
1508Δ Chico Burial Society
Gray John
1519Δ Goekler F R
1520Δ Case F L ⊙
1543 Simons Lilly Mrs ⊙

16th intersects

1613 Honodel C C ⊙
1618Δ Barris R H ⊙
1620 Talken Maggie Mrs ⊙
1621 Westaby A A ⊙
1635Δ Read C L ⊙
1643 Orendorff Abbie Mrs ⊙

17th intersects

1705Δ Gum A H ⊙
1715 Horning W R
1725Δ Madden M L ⊙

18th intersects

1800Δ Westlake B C
1803 Back G W
Δ English B J Mrs ⊙
Goodenow Chas
1804 Coker R F
1826Δ Arnold C S ⊙
1831Δ York D F ⊙
1832Δ Wessel F L ⊙
1835 Brown J F ⊙
1844 Murray C W ⊙
Δ Rudkin R E

19th intersects

MADISON AV—East from Bruce to Guill, 2 s of Chico Creek

955 Childers E G
961 Daves H L ⊙
966 Thomas Saml
967 Millard I F ⊙
968Δ Forrest Wm ⊙
970 Baldwin A D Mrs ⊙
972 Rife E V ⊙
974 Granger W E ⊙

MAGNOLIA AV — North from Frances Willard to 11th av, 1 w of Esplanade

1005 **Cecil Apartments**
Δ Brisley H L
Lang R E
1015Δ Hilliard O E ⊙
1025 Jones S E Mrs ⊙

1st av intersects

1120 Winkler G L
1121Δ Croghan Theo
Δ Jezler K L
Δ Magnolia Nursery Sch
Wadlington D P
1128 Free Methodist Ch
1129 **Magnolia Apartments**
Crandall Donald
Graves W E
Δ Holmes R E ⊙
McGuire Wm
Monge Alfd
Scoles J T
Sharp Bradley
1146 Brown K D Rev
1152Δ Hamm B M Mrs ⊙
Minasian G K
1164Δ Adams H M ⊙
1165 Jones E R

2d av intersects

PARKER HARDWARE STORE

Gifts - Housewares - Sporting Goods - Plumbing Supplies

127 W. 3rd St. Tel. 195 CHICO

AIR CONDITIONED DINE AND DANCE

HAWAIIAN ROOM

CHICO'S EXOTIC COCKTAIL LOUNGE

FAMOUS CHINESE DINNERS

4th Street near Broadway Tel. 285 CHICO

1211 Nave Henry
1224 Small Geo
1244Δ Maxwell L H ⊙

3d av intersects

1339Δ Patterson Lester ⊙
1351Δ McDonough D E ⊙
1365Δ Justis Lula J ⊙

4th av intersects

1405Δ Lane Charlotte Mrs ⊙
1421Δ Kurth W R
1424Δ Williams Dawn
Williams K B Mrs ⊙
1444Δ Hayenga Elnora L ⊙
1447Δ Jones Jessie Mrs ⊙
1449Δ Tracy Carolyn Mrs ⊙
1464 Kurth W G
1465Δ Barham Julia Mrs ⊙

5th av intersects

1532Δ Enloe Chico Clinic
Δ Enloe N T phys
1562Δ Gray Jessie P ⊙
1563Δ Enloe N T ⊙
Δ Moore Guy

6th av intersects

1632Δ Taylor A B Mrs
1640Δ Madigan J J
1660Δ Knott D C ⊙

7th av intersects

1701Δ Carney P H ⊙
1707Δ Teanby Jos
1708Δ Morston T H
1710Δ Vig O E ⊙
1712 Vacant
1713Δ Manson E R ⊙
Δ Manson R S ⊙
1718 Weldon R T
1725Δ Fisher H S ⊙
1734Δ Romaneck R J
1735 Woodward N E Mrs ⊙
1740 Vacant

8th av intersects

1805Δ Boradori A J
Neeley Oliver
1810Δ Wurschmidt Cornelius ⊙
1811 Focht S S ⊙
1819Δ McDaniel F O ⊙
1822 Abbott E E ⊙
1824Δ Rice K T ⊙
1826Δ Heidinger H L ⊙
1829 Long L G ⊙
1839Δ Gates Irene Mrs ⊙
1841 Kesterson R R ⊙

9th av intersects

1901Δ Gillum D R ⊙
1904 Hamilton A W ⊙
1905 Price Lisette ⊙
1908Δ Wells A E ⊙
1909Δ Wilson E Troy Floor Coverings
Δ Wilson E T ⊙
1915Δ Moats I J ⊙
1916Δ Whaley D R ⊙
1921Δ Thompson G R ⊙
1922Δ Felion V P ⊙
1926Δ Henderson C W ⊙
1932Δ Forcum W M ⊙

10th av intersects

2005Δ Gillum D L ⊙
2007 Bedford A M ⊙
2009 Bedford A M cbtmkr
Δ Bullard J A ⊙
Δ Knight J J
2020Δ Benoit G F candy mfr
2030 Benoit G F whol candy
2040Δ Merlo Emil
2053Δ Umsted Henry ⊙

MAIN—South from 1st to Little Chico Creek, 1 e of Broadway

1st intersects

100Δ Chickering R P gas sta
101Δ White's Union Serv gas sta
118Δ Simmons O D real est
119Δ Jones Bud Auto Serv
120 Knott's Dan liquors
124Δ Modern Business Machines
125 Moore B D watchmkr
127Δ Wright J M photog
130Δ Newton I M billiards
132 Woodmansee R C barber
134Δ Varnes W B real est
Δ Wiser Insurance Agency
135Δ Penney J C Co dept store
148Δ Arnette's women's clo

2d intersects

201Δ Sprouse-Reitz Co variety store
204Δ Service Pharmacy
208Δ Sears-Porter Realty Co
211Δ Mode O'Day women's furngs
212Δ Unger C H restr
214Δ Hughes H G women's clo
215Δ Al's Liquor Store
217Δ Smiley's books
218Δ Livingston Sid men's furngs
222Δ Davis R H women's clo
226Δ Martin Vern jwlr
228Δ Time Shop The jwlr
229Δ Dussault Real Estate
231Δ Cash Cleaners-Hatters-Tailors
232 Karl's Kustom Made Shoes
235Δ Kondos John restr
236Δ Pitts Bob shoes
237 Patridge C A shoe repr
Roberts Jack shoe shiner
240Δ Oser M & Co dept store
241Δ Gallenkamp's shoes
247Δ Mill's Waffle Shop

3d intersects

WHO SELLS IT?

Is answered in the

CLASSIFED BUSINESS LISTS

in this Directory. Consult them.

S. E. Shapiro

REAL ESTATE — BUSINESS OPPORTUNITIES

117 Broadway **Tel. 2605** **CHICO**

MAIN—Contd
300 Anglo Cal Natl Bank of San Francisco
301 Pac Gas & Elec Co
307 Hotel Butte
310 **Anglo Bank Building**

Rooms:
203 Ware & Ware lawyers
206 Bybee C E lawyer
Kutz R B lawyer
208 Houghton Ins Agcy
210 Behring H S dentist
213 Dahlman H A dentist
214 Van Nuys V P dentist
215 Story A W archt
217 Associated Credit Bur of Am
Associated Credit Bureaus of Cal
Butte County Credit Bureau
Wilson J H colns
300 DeMarais C C dentist
303 Cummings Myrtle A phys
305 Safeway Stores ofc
307 City Attorney
307 Price & Morony lawyers
Price Grayson lawyer
311 Metropolitan Life Ins Co
314 Cohasset Lbr Co ofc
Wright C W acct
315 De Beque G R ins
400 Smith W J osteo phys
405 County Milk & Dairy Inspr
Creech C C dairy inspr
407 Currie C W dentist
409 Plumb C E phys
413 Finley J W lawyer
414 Byrne C W chiropodist
415 Kellogg N H dental labty
418 Andrews C H lawyer
418 McPherson J M lawyer

Street continued
316 Cook's Prescription Pharmacy
318 Koutchis Angelene Mrs confy
319 Vacant
320 Baxter J P acct
324 Van Nuys B C barber and beauty shop
Smith Mason shoe shiner
325 Tetreau O L auto repr
330 Donohue's Shop For Men & Boys
331 Bainbridge S L real est
333 **Leininger Building**
Am Red Cross
Biglin R F phys
Gainer O F dentist
Guernsey C M phys
336 Mulkey L H liquors
337 Garske's ice cream mfrs
340 Park Hotel

4th intersects
403 Strain V G autos
407 State Board of Equalization
State Dept of Education
417 City Fire Dept
City Health Officer
425 Nielsen O Q taxi
435 City Hall

5th intersects
500 Nick's Signal Station
505 Tower Cafe
509 Downard Studios photog
511 Calif State Auto Assn
513 **Chico Chamber of Commerce**
Directory Library
515 Senator Candy Shop
517 Senator Theatre
526 Henson T N barber
Henson Jane Mrs beauty shop
528 Griffith E I furn
529 Barham Anna A ⊙
530 Chico Auto Parts
540 Standard Sta gas
543 Pethoud E B

6th intersects
600 Havel N A gas sta
611 Richfield Super Serv Sta
617 Redpath Doris Mrs
617½ Johnson H C
624 Reeves W T liquors
626 Nanney Lorena Mrs furn rms
627 Quinn H J ⊙
628 Lewis Venetian Blind Co
632 Riley's Ins Agency

7th intersects
cor 7th Bidwell Motor Co used cars
711 Lapham Motors Inc
719 Shelton Hugh variety store
721 Franklin M E beauty shop
725 Boyd E B Mrs barber
730 Gilliam W R real est
Phillips C H ins
731 Natl Cash Register Co
735 **Richardson Apartments**
Field Laurette C
Sanders C B
Tatman Laura Mrs
Wadlington Alta Mrs
Whitsell K R
Worley Berniece
740 Gish H G gas sta
745 Richardson Furn Co

8th intersects

VALLEY MUSIC SHOP

MUSIC EXCLUSIVE DEALERS FOR *RECORDS*

RCA VICTOR RADIOS AND PHONOGRAPHS — CONN AND PAN-AMERICAN
JANSSEN AND WINTER PIANOS — BAND INSTRUMENTS

233 Broadway, Chico - Tel. 943 **2044 Montgomery St., Oroville - Tel. 338**

De HART & NICKERSON

BODY AND FENDER REPAIRS — PAINTING

AUTO ACCESSORIES

745 Broadway **Tel. 1760-R** **CHICO**

801 Feingold Sophie Mrs men's furngs
805 Bair's Drug Store
807 Whitney E L liquors
809 Squires B F locksmth
817 Wilsons Frank Paint & Wall Paper Store
818 Safeway gro
819-831 Boradori A J auto electn
Mayr J A radio repr
834 Rodacker Frozen Food & Locker Plant
835 Conway Dewey restr
839 Wells A W used genl mdse
843 Pullins J V bicycles
845 Day M A restr
Karagares Wm liquor
847 Denver Rooms
Adams M M Mrs
849 Walker J A barber
851 McLean P O gro

9th intersects
901 J & J Auto Service
925 Bennett J O gas sta

Humboldt av intersects
1000 Lobdell Bros clo clnrs
1001 Wainwright Bros gas sta
1002 Square Deal Mattress Factory
1006 Hall G S shtmtlwks
1020 Cliff House restr
1023 Wakefield M E auto glass

Little Chico Creek intersects

MANGROVE AV — North from Vallombrosa av to Lindo Channel, 5 e of Esplanade
1022 Kennedy J E ⊙
1026 Chalmers W Q ⊙
1030 Balfrey W E ⊙
1034 Webb M A ⊙
1044 Cheek M A ⊙
1044a Barth W M

1st av intersects
1102 Lewis H G gro
1113 Baumback B E Mrs ⊙
1119 Kuchinski C L ⊙
1122 Carey C F ⊙
1125 McDaniel E C ⊙
rear McDaniel R L
1132 Collins A J ⊙
1134 Baxter O M ⊙
1140 Grigsby Q W
1165 Marler Leroy

2d av intersects
1200 Osborn H M
1208 Bearse W R ⊙
1215 Wellsfry E B Mrs ⊙
1218 Tompkins F E ⊙
1224 Crawford H S ⊙
1225 Johnson C V
1229 Wilson Wayne
1237 Boller C H sewing machs ⊙
1238 Haber D P

3d av intersects
1305 Caywood A B Mrs
1306 Krikac Jos ⊙
1311 Fisher B C ⊙
1314 Stockwell H E ⊙
1341 Heeb Bess Mrs
Stone F E ⊙
1351 Casebeer W E
1401 Wilcox J R ⊙
1405 Webster Willard ⊙
1415 Empire Clnrs
Loomis R B
1433 Stovall E D electro plating
1435 Tackitt H R frozen food lockers
1465 Moore R V gro
1500 Kleier H F gas sta
1512 Peterson T E
1518 Rouse W G ⊙
1528 Sloan J M ⊙
1530 Johnson R G ⊙
1532 Ward E A ⊙
1538 Turek A J ⊙
1604 Engelhardt LaVerne
Leutke L I Mrs ⊙
1606 McGowan Clay
1612 Lancaster B N ⊙
1618 Kohlhoff P F ⊙
1626 Nock D F ⊙

7th av intersects
1703 Sawyer J O ⊙
1704 Wiley W W ⊙
1712 Farr E O ⊙
1713 Jones Marshall ⊙
1718 Sowder O E ⊙
1719 Rich O E ⊙
1722 Kellogg C M ⊙
1725 Guffy E Q ⊙
1728 Griffith A S ⊙
1731 Schmidt J L ⊙
1734 Forster F Y ⊙
1737 Estes Chloe Mrs ⊙
Stevens E H
1738 Carter E C ⊙
1803 McClaskey C B ⊙
1804 Jackson A D ⊙
1807 Corbett F D ⊙
1808 Lewis Fred ⊙
1814 Edger M E ⊙
1815 Beatty R D ⊙
1817 Wagner E B ⊙
1818 Brown W P ⊙
1819 Endsley B L ⊙
1824 Cook C T ⊙
1828 O'Neill H V ⊙
1828½ Cooper R H ⊙

SUCCESSORS TO

Haydn's FURNITURE COMPANY

COMPLETE HOME FURNISHINGS

2nd and Salem Sts. **Tel. 2558** **CHICO**

MODERN BUSINESS MACHINES

OFFICE MACHINES AND EQUIPMENT

124 Main St. Tels. 458 and 459 CHICO

❀

Catalogs of Leaders in Their Lines

READ THE ADS IN THE

BUYERS' GUIDE

of this Book

They Are Small Catalogs in This Big Catalog of Your City

❀

MANGROVE AV—Contd
1829Δ Giboney M E ◎
1832Δ Martin E V ◎
1835Δ Humphreys R L ◎
9th av intersects
1901 Barley E E ◎
1907Δ Beckley E N ◎
1912 Drouillard A J
1917Δ Bowles H E
1921Δ Brown E W ◎
1925Δ St Cloud R H ◎
1933Δ Veich B E ◎
10th av intersects
2015Δ Craig A W ◎
2025Δ Taggart C A ◎
2035Δ Collins D E pntr ◎
2075Δ Oberst O C ◎

MANSION AV, WEST — West from Bidwell Mansion to city limits, 1 n of Sowillenno av
304Δ Cox F M ◎
309Δ Hurst R C ◎
311Δ Porter F M ◎
312Δ Fanno C R ◎
317Δ Carpenter G B ©
318Δ Pflug E H ◎
322Δ Welschke S M Mrs ◎
324 Lewis Saml
327Δ Kellogg N H ◎
332Δ Erwin M K Mrs ◎
Troxell S K
340Δ Watkins E L ◎
341Δ Hamilton A J
346Δ Riley B G
Citrus av intersects

MAPLE — South from 4th to 5th, 14 w of Main
403 Brunelli Amelia Mrs
Brunelli Mary A ◎
420 Miller F W ◎

MARS WAY—North from 9th av to 10th av, ½ blk w of Esplanade
1902Δ Hamblin M F Mrs
1903Δ Gordon P M ◎
1908Δ Overton M J Mrs ◎
1909 Hopkins J B
Wescoatt R L ◎
1911Δ Akister W J ◎
1914 Porter E F ◎
1919Δ O'Day A W ◎
1920Δ Premo D E ◎
1924Δ Libbee E E ◎
1925Δ Glines A C ◎
1933Δ Hartley L B Mrs ◎
1934Δ Fartino A E

MARTIN—West from Little Chico Creek to California, 2 e of Boucher
1211 Crawford Sadie Mrs ◎
1221Δ Chamberlin S R
1233 Graham Jack
1303 Storz F G ◎
1311Δ Johnson C D ◎
1335Δ Coleman R L ◎
Colorado intersects
1343 Harrison Eva
1354Δ Jones C L ◎
1355 Wright W J ◎
1362Δ Brush E B Mrs ◎
Virginia intersects
1402Δ Deadmond R E ◎
1403 Staffy R H ◎
1407 Appel Lula Mrs ◎
1410Δ Hoyey J W ◎
1411 Cox C C ◎
1418 Mason J F ◎
1421 Platt L W Mrs ◎
1429Δ Anderson A G ◎
California intersects
1446 Turnbaugh Clifford ◎

MECHOOPDA — North from Sacramento to 1st av, 1 w of Warner
1035Δ Conway Dewey herbs

MEMORIAL WAY—East from Esplanade to Cemetery la, 1 n of Big Chico Creek
Δ Chiapella J O
100 **Butte County Building**
Δ Cal Division of Forestry
Δ County Agrl Inspr
Δ County Constables
Δ County Probation Ofc
Δ Robbins S P Justice of the Peace

MILL — East from Little Chico Creek to 12th, 6 e of Park
18 Jones J D
28Δ Turner H E ◎
40Δ Welch J P ◎
43 Koch O W ◎
54Δ Vanderley W M ◎
63 Yockey J I ◎
64 Lindsay L B Mrs ◎
70 Pollman Geo
73Δ Hansen F A Mrs ◎
83Δ Paradeis L J
84Δ Jefferies R E ◎
93Δ Gravelle H K
12th intersects

BUTTE PUMP & MOTOR WORKS

ELECTRICAL CONTRACTORS

BYRON JACKSON PUMPS — BERKELEY PRESSURE SYSTEMS
STOVES, REFRIGERATORS AND APPLIANCES

844 Broadway Tels. Day 257; Night 2595-M CHICO

CHICO SECRETARIAL SERVICE

DIRECT MAIL ADVERTISING — MAILING LISTS
MIMEOGRAPHING — TELEPHONE ANSWERING SERVICE

121 Broadway Tel. 2618 CHICO

MILLER AV—South from River rd
120 Wadsworth G A ◎
200Δ Camper Clarke ◎

MULBERRY—South from 12th to 23d, 3 e of Park av
1314 Bailey S A ◎
1326Δ Bouton E L Mrs ◎
Shaw E L
1340 Morrison S J ◎
1341Δ Jay H E Mrs ◎
14th intersects
1408Δ Seaton K L
1420Δ Lemoigne Wm ◎
1420½ Newman C R
1421Δ Sheley H O ◎
1431Δ McMurphy I E
1439Δ Dineen W A ◎
1447 Gray L A Mrs ◎
15th intersects
1505Δ Phillips D W ◎
1506Δ Patterson C R ◎
1518 McBride John ◎
1519Δ Kranig Henry ◎
1533 Chapman Beverly Mrs
1533½ Engelsman Marion Mrs
1540Δ Venos Minnie Mrs
1541Δ Mitchell B M Mrs ◎
Stafford W J
16th intersects
1605Δ Nickell C R
1617 Dubeault Camille ◎
1618 Wells Roland
1630Δ Brundage L J ◎
1633Δ Brown A J ◎
1641 Cotter D E
rear Durfee H B ◎
1642Δ Murphy J R
17th intersects
1705Δ Selby W D ◎
1719Δ Marshall Adelaide Mrs ©
1733Δ German J D ◎
1742Δ Macklin L I ◎
1743 Hayes R G ◎
18th intersects
1800Δ Unger M D Mrs ◎
1807 Mendonca V C Mrs ◎
1812Δ Clark S H
1820Δ Domingo Edw ◎
1823Δ Deranso Floria Mrs ◎
1830Δ Reed E L
1835Δ Thomas M N Mrs ◎
Δ Settles John
1835½Δ Reger R R
1849Δ Kern W E ◎
1849½ Ogden Lee
1857 Greenwood Harry
Ingham John
19th intersects
1901Δ Johanson A E
Δ Jones V P
20th intersects
2083Δ Stephens O L ◎
21st intersects
2102 Lechuga Jose ◎
2104 McJunkin I B ◎
2105Δ Jacobsen C L
2109Δ Hunter G V ◎
2110Δ Wilshire Oil Co
2135 Smith M D
2145 Blanton H A
2168Δ Hanks O R ◎
2172 Waters N R
2174Δ Potts Arth
2175 De Mers F A
rear Picano Henry
2185Δ Mowat S M Mrs ◎
22d intersects
2201 Morgado Manuel
2207Δ Boyd G R
2208Δ Hoagland J G ◎
2215 Utter W F ◎
2216 Stafford A F ◎
2217 Decker L A ◎
2222 East L M ◎
2245 Langlois A L ◎
2247 Bronson A I ◎
2265Δ Jordan W T ◎
2266Δ Etcheto R J ◎
2275 Vacant
2276 Belois Velma Mrs
2283 Wilson H G ◎
2288Δ Barry W J ◎
2290 Lambert Wm
2291 Stout John ◎
2294Δ Premo M F ◎

NELSON — From 11th to 12th, 1 e of Park av
1095Δ Pacific Tel & Telg Co whs
1101 Wilson Edith Mrs
1115 Feasel Nettie L ◎
1121 Claverie John ◎
1137Δ Silva M R ◎

NORD AV — 1 w of S P tracks commencing at 1st, running n to Lindo Channel
Δ Butte-Tehams Sup Co
Δ Standard Oil Co
405Δ Economy Oil Co gas sta
421Δ Cook H H used cars

NORMAL AV—South from 1st to 22d, 3 w of Main
107 Powers D G
Whitegon L A
110Δ LaFoon F M ◎
118Δ Williams May E

HAMILTON—RILEY

FUNERAL HOME

Since 1916 Continuously Serving The Community

MR. AND MRS. B. R. OLIVER

1454 Montgomery St. Tel. 21 Oroville, Calif.

SUCCESSORS TO

M. VOLPATO & CO.

CHRYSLER-PLYMOUTH MOTOR CARS

COMPLETE AUTOMOTIVE SERVICE

902-914 Oroville Ave. Tel. 805 Chico

STUDEBAKER

MILLIGAN MOTOR CO.

OFFICIAL BRAKE and HEADLIGHT STATION

SALES and SERVICE 1405 Park Ave. Phone 2638 CHICO

NORMAL AV—Contd
120△Williams Ruthie L
121△Johnston H L
122△Thomas R W
124△Long M E Mrs ⊙
126△Russo V J
133 Warner Geo
139△Keller N S Mrs
Tosello M D
rear Farnham G J

2d intersects
204 Eaton L R
238△Brown J A ⊙
Franklin B G
Smith P J

3d intersects
310 Blair Grace Mrs
△Doughty V M Mrs ⊙
319△Davies Jane A
Shelton J E
Smith Gladys Mrs
Steiman Bette L
321△O'Brien Florence J
322△Meekins Benj ⊙
327 **Waterland Apartments**
△Clary Z M Mrs
Hogden C J
△Lough G W
△Roberts Pearl Mrs
Tatum M J Mrs
Sanders N O
△Scoggins Mattie L
Williams R M
334 Evans Mary Mrs
△Severin M L Mrs masseuse
Wootten S F Mrs
342△Sypher Maxwell music tchr
343△Martin L P
Tatum C T

4th intersects
410△Gage E C ⊙
Springer M E Mrs
417△Windsor J L
419△Hall R M
421 Love S J
429△Andrews L P
△Hume H H ⊙

5th intersects
519 Long D E
Raby U A
529△Martin R G
530 Bilden R M Mrs ⊙
541△Nottelmann F U Mrs ⊙

6th intersects
618△Graves W C tile contr
628△Ferguson S A Mrs ⊙
Latimer Estelle
Stransky L F
640 Seventh-Day Adventist Ch

7th intersects
700△Miller F T ⊙
710 Vacant
716△Jennings E C
726△Bertcil W H
△Litch J M
△Tull E O
806 Spurgeon J E ⊙

8th intersects
829△Holmes T K
928△Wenz Andw
930△Franklin V A
943 Ferris J E ⊙
944△Huntzinger R B ⊙
954△Clawson G J ⊙
964△Pierce A J ⊙
967 Knight R C
△Matulich B A Mrs
972△Asher J E Mrs ⊙
977△Burke G A
Burke S A ⊙
980△Keyawa H A Mrs
985△Madison F D ⊙
990△Meier A H ⊙

10th intersects
1004△Sherwood C B Mrs ⊙
1005△Wilbur Harry
1011△Mitchell D I ⊙
1014△Gill J H
1019△Mason Jay
rear△Williams Herbt ⊙
1022△Stiles F D
1027△Trueblood L H ⊙
1032△Johnson O M ⊙
1037△Pickett Clifford
1040△Gebauer L H ⊙
1045△Charge C E ⊙
1050△Royer V F

11th av intersects
1104△Button W E ⊙
1110△Hoey A J ⊙
1121△O'Neill C H ⊙
1122 Cooper O J ⊙
1132 Knight Orrin ⊙
1133△Clark E L ⊙
1145△De Haven E E ⊙
1146△House E A ⊙
1151△Cook J O ⊙

12th intersects
1206△Kelly Geo
1207△Cook M J ⊙
1215 Vacant
1218△Jones E R ⊙
1223 Vacant
1244△Carper H D ⊙
1250△Hall G S ⊙
1251△Kettell C A ⊙
1266△Scott I I Mrs ⊙
1267△Mankins G W ⊙
1274△Reineke R W
1283 Driscoll E W ⊙

CONSUMERS FUEL & STORAGE CO.

OIL BURNING EQUIPMENT

FUEL, DIESEL AND STOVE OIL

500 Orange St. Cor. 5th Tel. 880-W CHICO

214 Broadway Chico Tel. 294

bathen-quinn STATIONERS OFFICE OUTFITTERS

1334 Yuba St. Redding Tel. 2447

1284△Silva M I Mrs ⊙
1291△Beach R F
1292△Locey G G
1299 Erwin M G Mrs

13th intersects
1306△Dlouhy J W gunsmth ⊙
1309 Heyl R J ⊙
1312△Canavan C C ⊙
1323△Peterson S R ⊙
1326△Newton R E
1332 Rosentreter A O ⊙
1333 Harrison J T
1335△Harrison J T gro

14th intersects
1404△White R M ⊙
1405△Stockburger Geo
1406△Little Leta Mrs ⊙
Little Margery A drsmkr
1427△Palmiter Leo ⊙
1434 Nedom F J ⊙
1435△Wolcott F A ⊙
1445△Nicholas Ona Mrs ⊙
1448△Reynolds J S ⊙
1455△Smith M A
1490△Klindera M J

15th intersects
1500△Pullins J V ⊙
Swindell Carl
1513△Martin W H ⊙
1520 Watkins J S ⊙
1524△Eggleston Arabella Mrs ⊙
1533 Miller Anthony ⊙
1544△Williams Edwin ⊙

16th intersects
1640 Chester M M ⊙
rear Chester B H
1643△Strong C H ⊙
1653 Laman R A ⊙

17th intersects
1722△Krueger E C ⊙
1724 Compton J N Mrs
△Irwin Eunice Mrs ⊙
1728△Richard L B ⊙
1730 Schultz A M Mrs ⊙
1733△Krajcirik J L ⊙
1735 Wise A E ⊙
1745 Penick M V Mrs ⊙
1752 Moural Jas ⊙

18th intersects
1804 Bachik Geo ⊙
1817△Yeater N M ⊙
1823△Neibert L T ⊙
1837△Ford Ray jr ⊙
1838 Olson Marcus ⊙

19th intersects
1902△Jaques D L ⊙
1904 Kenny J J ⊙
1905 Foster Jas
1912△Crandall D C
1917 McVicker G R ⊙
1917½△Brown Clem
1930 Springston J A ⊙
1944 Sill E L ⊙

20th intersects
2025 McLain C J ⊙
2125 Raudebaugh G L ⊙
2208 Wise S A ⊙

OAK — South from 1st to Little Chico Creek, 11 w of Main
220△Maness C O Rev
234△McIntosh C W ⊙
244△Harris E F ⊙

3d intersects
320 Hess Leland
Lyons R T Mrs ⊙
330 Banta W T ⊙
340△Reed B E ⊙
345 Eggleston D J ⊙

4th intersects
404 Cox W A ⊙
427 Vacant
436△Lighter H R ⊙

5th intersects
515 Enns D G ⊙

6th intersects
619 McNemar Fred ⊙

7th intersects
725 Coverdell Lloyd

8th intersects
811 Henderson E E Mrs ⊙
841 Brown T J ⊙

9th intersects
926 Pride W V ⊙

OAKDALE — South from 11th to 18th, 1 e of Broadway
1126 Horn John
Scobee P E jr
1135 Vacant
1136△Bowles Sue Mrs ⊙
Elliott J W
1146 Hopper P J real est ⊙
1156△Pershall R H ⊙
1198△McGowan H F ⊙

12th intersects
1228 Crum Jack ⊙
1232△Satterlee E C ⊙

13th intersects
1306△Perkiss J W ⊙
1324△Masteller C F
1329△Butler Luther
Roberts F G ⊙
1330 Greer R A
1340△Davis E B Mrs ⊙

14th intersects
1406△Hardesty Elsie Mrs ⊙
1414△French M W ⊙
1420 Watley P G ⊙

SUCCESSORS TO

RODARMEL PLUMBING

PLUMBING AND HEATING CONTRACTORS

REPAIR SERVICE

298 E. First St. Tel. 1640 CHICO

CHICO LUMBER CO.

QUALITY BUILDING MATERIALS

HARDWARE — PAINT — PLUMBING AND ELECTRICAL SUPPLIES

Highway 99 E. (North) Tel. 2957 CHICO

Butte County Title Co. — Oroville

TITLE INSURANCE AND ESCROWS

1427 Huntoon St. Tel. 38

OAKDALE—Contd
rear 1420 Azevedo A D
1446△Stearns C H ◎

15th intersects
1505 Richards L H ◎
1506 Gravelle Arth
1517 Martin D W ◎
1529△Stillwell G A ◎
1538△Eckel K H

16th intersects
1626 Carey F H ◎
1627△Glaeser B W
1642△Kenyon W R ◎

17th intersects
1706 Holmes M M Mrs
1726△Burge W E ◎
1744 Capehart Clarence ◎

18th intersects

OHIO—East from Bruce to Guill, 1 s of Little Chico Creek
966△Myers John ◎
970△Lima J G
975 Duke J P ◎
980△Svoboda S F
990△Standridge J J
992△Bissell R E
995 Graham W J ◎
996△Bordin Mario ◎
1053 Kenyon Mary Mrs ◎
1061 Kenyon R G ◎

OLEANDER AV — North from E Frances Willard to Lindo Channell, 1 e of Esplanade
910△Thornton J N ◎

E Sacramento av intersects
1025△Nixon W W ◎
1044 Hichels Donald

1st av intersects
1111△Hedge Emma Mrs
1115 Dawson H M Mrs
△White H R ◎
1130△Clark G T ◎
△Dussault J A
1130½△Hall T B
1131△Metz H E Mrs ◎
1132 Davis H J
1134 Clark C W
1143△O'Connell Jas ◎
O'Connell Wm
1152△Mooney W H

2d av intersects
1223 Chamberlin Bertram
△Chamberlin M O Mrs
△Miller Florinda Mrs
1224△Nelson B E ◎
1229△Jones W H ◎
1235△Fritter C E ◎
1242△Pepperdine Anne M ◎
1259△Corrie S M ◎
1260△Hiner G M Mrs

3d av intersects
1305△White A A ◎
White R E
1320△Whiteaker E M ◎
1321△Glabe W F ◎
1330△Giampaoli P R ◎
1335△Bowen J D ◎
1340△Proctor A J acct ◎
1352△David J V Mrs ◎
△Winnop Eleanor Mrs
1353△McMullen J P ◎
1364 Sloan G B ◎
1395△Neal L L excavating contr ◎

4th av intersects
1409△Hedglin A B ◎
1424 Walker H N ◎
1425△Matteson Minnie Mrs ◎
1433△Erickson R E ◎
1436△Koehler W W ◎
1447△Costa J V
1463△Cooper C C ◎

5th av intersects
1505△Billings Ruth
Byrnes L J
Haynes Madge
Lambert Lee
1529△Parkhurst L E Mrs
△Simons L E
Smith H E
1530△Steffen B H ◎
1568 Corum C L ◎
1572△Munday F G ◎
Weston D R
1576△Julien Burton ◎

6th av intersects
1601△Attinger W F ◎
1604△Lockerman T W ◎
1613 Fergus M B Mrs
1614 Revere Paul
1621 Tutt A L ◎
1624△Weeks R G ◎
1625 Parrish E L ◎
1629 Jolliffe Clifford
1633△Cline W D repair shop ◎

7th av intersects
1705△Smith A F ◎
Smith R D
1734△Ransom J L ◎
1738△Bowen A L ◎
1740△Nielsen J S E
1742△Grant R S

8th av intersects
1804△Merck E G ◎
1818 Eaton M H Mrs
rear Foster H E
1822△Rollins W H bldg contr ◎
1823△Robbers F L ◎

The City Directory is the Natural Source of Information and is "On the Job" 365 Days Every Year

Golden Empire College of Commerce

Specialists in Business Education *Approved for G. I. Training*

W. H. HOWLAND
SHERWOOD HOWLAND 330 Flume Street Phone 69 CHICO

1827△Chico Gun shop
McLeod T R
1828△Graves B R
1830△Turner W A ◎

9th av intersects
1914△Eames H A jr cbtmkr
1920△Hardesty C H ◎
1936 Davis J A ◎

10th av intersects
2011△Pickard H J
2021 Pingrey F H ◎
2031 Schneider M J Mrs
2061 Vacant

11th av intersects

OLIVE—South from 3d to 12th, 4 e of Main
301△Sanden B O Mrs ◎
303△Stephenson E G Mrs ◎
305△Carson Ethel Mrs
West A L Mrs ◎
310△Bergmann M A Mrs
△Deranso Lee
350 Barkley H E Mrs
Lewis Stanley
△Ritter T M

4th intersects
434△Boies Etta B
435 Hobson Z W ◎
436△Mitchell H H
441△Shaffer M L Mrs ◎

5th intersects
520 Vacant
535△Bair G A Mrs ◎
544△Smith W H

6th intersects
610△Hardy J B
615△Seward H E
620△Rose L J ◎
620½ Williams R H
625△Dockendorf E B ◎
639△Nelson G P ◎

7th intersects
703△Cowgill R O
708△Rees G H ◎
711 Ash C H ◎
714△Rummel J R ◎
720 Coito L C
△Combs S C Mrs ◎
726 Fritter D S
△Rose J R Mrs ◎

8th intersects
807△Chandler H D
820△Mecum L P ◎
824 Vacant
827△Graff W R ◎
828△Glass A O land leveling contr

9th intersects
905△Sterling J L
907△Parker H V
912△Saxe E G
916 Deter C G
920△Deter F A Mrs
935 Vacant
936△Martin N W ◎
940△Selkirk T T ◎
963 Butler H L ◎

Humboldt intersects
1100 Wilson M B
1116△Riley Belle ◎
1117 Sanders J J ◎
1149△Lamascus J J real est ◎
1150△Couey B M Mrs ◎
1154△Fleharty G A Mrs ◎
1163△Earle L H
Marion C F ◎
1165△Thomassan C W
△Thomasson H P ◎
1176△Lea Z J ◎
1182△Voyles S H
1193△Spangler W R

ORANGE — South from 1st to Little Chico Creek, 8 w of Main
110△Superior Beverage Co
500△Consumers Fuel & Stge Co
△Priel M J beverages
510△McDowell Bert Co whol gro
533 Vacant

6th intersects
603△Christian & Johnson Milling Co

7th intersects
725 Vacant
744△Biggs R F elec sups
745 Vacant
818△Walstrom E M
830△Jones W S
842 Kartchner C L ◎

9th intersects
926 Campbell Jos
△Holt W M Mrs ◎

ORIENT — South from E 1st to Humboldt av, 3 e of Main
229△Lucas J H ◎
233△Stampfli L T
236 Cal Water Service Co (plant)

3d intersects
312△Farley S M Mrs ◎
315△Bruce E R
316 Dresden Kath W
319△McQuade C M Mrs ◎
324 Sams Henry

4th intersects

BUTTE TEHAMA SUPPLY CO.

MASSEY M·H HARRIS

SELF PROPELLED COMBINES

TRACTORS

FARM IMPLEMENTS

SPRAYERS

NORD AVE.
P.O. Box 614
PHONE 4180
CHICO

SUCCESSORS TO

Lassen Pump & Motor Works

JOE NEVIS, JR.

JOHNSTON DEEP WELL TURBINE PUMPS AND PRESSURE SYSTEMS
ELECTRICAL and WELL DRILLING CONTRACTORS - SALES and SERVICE
W. 8th and Cherry Sts. Phone 1679 CHICO

COLLIER HARDWARE

FEATURING NATIONALLY KNOWN BRANDS

Broadway at First Telephone 57 CHICO

Your **City Directory** Answers All Questions as to **WHOM**

You Are Looking For and **WHERE**

They Can Be Found

The Classified Business Section is the Market Place Where Buyers and Sellers of All Kinds of Merchandise and Service Meet

R. L. POLK & CO.

ORIENT—Contd
405△McDowell K A ⊙
410△Bond H I Mrs ⊙
417△Lee H H
418△Tovee C E ⊙
435△Zundel H D ⊙

5th intersects

533△German E E
535△Parrett C E ⊙

6th intersects

604△Smith Lee
608△Blakley G J ⊙
617△Pennock A M ⊙
618△Tatum M T
641 Rummel R L

7th intersects

716 Vacant
718 Barr G D
719△Roden A J ⊙
728 Annin E J ⊙
740△Filbert H R

8th intersects

819△Smith Myra Mrs ⊙
820△Taylor E C
821△MacLaughlin R I Mrs ⊙
823 Boelens R C ⊙
832 Anderson F E

9th intersects

903 Brown C A Mrs ⊙
909 Norgren John ⊙
918△Matthews R L ⊙
936△Mundell G I ⊙
937△Weldin R A Mrs furn rms
949△Macklin S E Mrs ⊙
961△Nash V T ⊙
967△Caswell Clara Mrs ⊙

OROVILLE AV — From junction of 8th and Broadway se to Park av

809△Saving Center Sta
820△Cox Bros gas sta
822 Brown F K barber
824 Humphreys R L liquors
828△Wright H S tires

9th intersects

902-914△Volpato M & Co autos
920△French American Lndy
928△Di Napoli J A liquors

PALM AV — North from Sacramento av to Lindo Channel, 4 e of Esplanade

1002△Ritcher E F
1024△Poore F D ⊙
1030△O'Donnell Donald
△Roberts C L
1040△Staples R S
△Stout J H

1st av intersects

1100△Conrad A F ⊙
1110△Nolan J W ⊙
1130 Greenwood J W ⊙
1140△Smith A A Mrs ⊙
1145△Moody D C ⊙
1148△Russell A M Mrs ⊙
1151△Morrison W I ⊙
1160 Russell E R ⊙
1163△Smith K R ⊙
1166△Murray W D ⊙
1174 Davey A L

2d av intersects

1200△Howard F E ⊙
Mitchel G H
1202△Crandall G R
1204 Cox Francis M ⊙
1206△Hare Wm
1264 Gribble B J ⊙

3d av intersects

1302△Faulk R W ⊙
1306△Everly L E Mrs
1308△Alexander Marilyn
△Sallee Mary
△Wickman Claire
1308½ Lasater Fon
1315 Vacant
1340 Skelly R S ⊙
1345 Schultz L E ⊙
1355 Jackson B L ⊙
1360△Graham Clare ⊙
1361 Moore M G ⊙
1370△Raze J E ⊙
1380 Witt R G ⊙
rear Coats R P
Jenness Robt

4th av intersects

1401 Vacant
1405△Rucker Cath Mrs ⊙
1406△Olney I E
1409 Selkirk P D ⊙
1412△Kohrumel Bessie Mrs ⊙
1418 Petty E A ⊙
1421 Barker P E ⊙
1430△Pentico H P
Reynolds E P
rear Colver Georgia Mrs
1441△Reime John ⊙
1450△Marelia C F
1451 Gumble E J ⊙
1460△Wells W D
1461△Grandstaff D E ⊙
1480 Vacant

5th av intersects

1502△Mootz R A
1520△Coates Loyd
Petterson W J ⊙

Smiley's BOOKS AND STATIONERY

MAGAZINES — GREETING CARDS — PHOTO FINISHING

217 Main St. Tel. 1071 CHICO

Brusie Funeral Home

PERCY GERHOLDT — WARREN BRUSIE — JACK GILLUM

CORONERS OFFICE

Broadway at Seventh Telephone 104 CHICO

1535△Hull H B ⊙
1538 Watson E R ⊙
1540 Mead A A Mrs ⊙
1541 Gunter C M ⊙
1551△Rushton W A gro
1552△Seevers G H ⊙
1553 Rushton W A ⊙
1570△Haslett P F ⊙
rear Brakebill W H

6th av intersects

1604△Drane D A
1605△Van Blaricom T B ⊙
1606△MacRostie Donald
1617 Popoff John ⊙
1622△Gibbs S A Mrs ⊙
rear Irving Hershel
1637△Ford R H
1640 Heller M E Mrs ⊙
1641 Ballard Edw ⊙
rear△Roe E H
1650△Cogswell Hawley piano tuner ⊙
1656 Christ J C

7th av intersects

1705 Kendrick T W ⊙
1715△Abshier J C ⊙
1718△Williams S L Mrs ⊙
1734 Howland Hugh ⊙
1745 Brown H L ⊙
1746 Brunner Ernest ⊙

8th av intersects

1802 Davis F C ⊙
1817 Stosberg M D ⊙
1822 Whitchurch Billy
1823△Orr G S ⊙
rear Martin W L
1824△Button C M ⊙
1825 Clement Mattie Mrs ⊙
1826 O'Neal Mamie ⊙
1830△Cole C M Mrs ⊙
1833△Stephens Annie Mrs ⊙
1834 Clester W R ⊙
1838△Behrman J W

9th av intersects

1904△Dial F M ⊙
1916 Capps R N
1925△McRaney R C ⊙
1931 Felix A R
1931½ Chapman W J ⊙
1946△Riggs C F wldr
1955△Robbins J L
1957 Ayers Wm
1959 Hammons L H

10th av intersects

2004△Allen J V ⊙
2015△Kemp C O ⊙
Kemp J D
2020△Shuler J D ⊙
2027△Ferguson J E
2030 Robinson V R ⊙
2032 Van Tassel G N ⊙
2033 Merz E O ⊙
2037△Witt S J
2043△Marks L C ⊙
2044△Conley N G ⊙

Lindo av intersects

PALMETTO AV. East from 900 Arbutus av, 2 s of E 1st av
887 Matz B W

Sheridan intersects

cor Sheridan av△Brooks B F Mrs ⊙
Dixon O D gunsmth
△Haller W W ⊙
Olsen R H ⊙
nr Sheridan av△Gunther J M
△Higgins Clarence
△Martin L W ⊙
Mattox E F ⊙
△Mattox E W ⊙
Sims R L ⊙
△Snyder J C
△Van der Velden Henry ⊙

Sarah av intersects

cor Sarah av△Eames F G ⊙
Smith H C ⊙
nr Sarah av△Abbott R T
△Gordon G L ⊙
△Myers J W
△Roberts V L ⊙
△Shively A J
end of△Brown E A ⊙
Rusk R E ⊙

PARK AV—Continuation of Main s from Little Chico Creek to City limits

1051△Gerhardt J E Co autos
1087△Edwards O G restr

11th intersects

1105△Modell Oil Co gas sta
1108△Ekonomy Korner gas sta
1124△Ekonomy Oil Co gas sta
Milligan A R ⊙
△Milligan C A
1136△Ballou R S
Gray F A ⊙
1150△Shannon E E auto repr
1152△Gates Resale Shop used furn
1177△Varlinsky Andw gas sta
1196△Brown R V tires

12th intersects

1200 Vacant
1240△Sierra Tractor & Equip Co
1297△Union Ice & Storage Co
△Union Ice Co The

13th intersects

PATTY TYPEWRITER SHOP ❖ OROVILLE TYPEWRITER CO.

OFFICE EQUIPMENT • BUSINESS MACHINES • OFFICE SUPPLIES

AL TOPAZ, Owner

126 W. 3rd St., Chico, Tels. 295 and 2414 • 3204 Palermo Rd., Oroville, Tel. 1431

COOK'S AUTO SERVICE

HUDSON SALES and SERVICE

HEAVY DUTY WRECKER SERVICE PAINTING

600-24 Broadway Tel. 3067 CHICO

HOTEL OAKS

COFFEE SHOP — COCKTAIL LOUNGE

2nd St. Cor. Salem, Chico — Tel. 800

Air Conditioned Throughout

One of Northern California's Better Hotels

Good Food at Moderate Prices

PRINTERS—LITHOGRAPHERS

DESIGNERS AND PRODUCERS OF MODERN PRINTING

166 E. Third St. — Tel. 2510 — CHICO

Green's

PARK AV—Contd
1300△Cope Motors
1318 Burroughs Chas ◎
1328 Vacant
1329△Wood W T ◎
1334△Chico Motors
1345△York Pacific Co refrigerators
14th intersects
1405△Milligan Motor Co
1421△Irvin Roy floor coverings
1431△Vinyard T J ◎
1443△Bill & Bob's Self Serve Laundry
1444△Jackson W P auto repr
15th intersects
1510△Blatter Paul tires
1518 Assembly of God
1530△Quiring Jack repair shop
1532△Ostenberg E Rose ins
△Ostenberg M W real est
1538△Burke L E gro
1545△East Service Center gas sta
16th intersects
1600 Long Viola Mrs restr
△Perry's Place liquors
1607△Bruce E M Mrs ◎
Post W F
1631 Empire Cafe The
1645△Donoho P W gas sta
1646△Quiggle A J auto parts ◎
1649 Newell C I trucking
17th intersects
1700△Mulkey L H liquors
1710 Vacant
1711△Hoyt's Donut Shop restr
1717△Chico Auto Court
△Woolley Francis
1728△Parkinson M E
18th intersects
1802△Blomberg E R brake serv
1805△DeTar W W ◎
1806 Vacant
1810△Natale Savario restr
1814△Watts Motors autos
1838△Kirby Co The vacuum clnrs
1839△Vaught A L
1840△Park Ave Motel
△Gates P W ◎
1843△Cass C W
Duncan A C
Scott B R
Young P L
19th intersects
1900△Seven-Up Bottling Works
1903△Irrig Pump & Elec Wks
1919△Anderson P M ◎
1920△Magoon L J signs
rear△Magoon L J
1923 Anderson P M cbtmkr
1930△Clarke N L Mrs auto court ◎
1944△Longmire C C liqours
△Miller J H gro and gas sta
20th intersects
2010△Cummings W H auto repr
2020△Meek Chas C Lbr Co
2030 Glabe C E A ◎
2042 Johnson W J trucking
2044△Peterson Elec Co
21st intersects
2101△Sacramento Northern Ry Shops
2106△Kuhnen A A auto repr
2106½△Kuhner A A ◎
2110△Butte Sign Serv
2134△Temple B F butane
2190△Pioneer Baking Co
22d intersects
and 22d△Nehi Beverage Co
2201△Irrigation Construction Co
△Valley Concrete Pipe & Prod Co
2212△Houser K G auto court
23d intersects
and 23d△ Berlinger Corp genl contrs
△Interstate Steel Co
2300△Pollak Morris plmbg sups
2310△Clay J C auto wrecker
2350 Vacant
24th intersects
and 24th△Cal-Butte Tractor Co
2400△Jeffery Bros wldrs
2450△North Valley Tractor & Equip Co
2456△Myers E E auto court
2464△Gordon W R cbtmkr
2500△McFall R L wldr
2550△Stone Hyman junk dlr ◎
Stone Jacob
2551 Vacant
2555△Day E A wldr
nr end△Bordin Jos uphol
△Chico Butane and Appliance Co
△Marler Bros gas sta

PINE — South from 3d to Humboldt av, 5 e of Main
5th intersects
506 Cox G L Mrs ◎
511△Brownell K L ◎
512△Brady B M Mrs ◎
530△Feingold Jacob ◎
6th intersects
611 Peterson G T ◎
632△Osborn M M Mrs ◎
7th intersects

FRANK WILSON

PAINTING - PAPER HANGING

817 Main St. — Phone 849-W — CHICO

L. B. "Tiny" MESSERSMITH

CHICO'S MOST AGGRESSIVE REALTOR

1823 Esplanade — Vecino Theatre Building — Tel. 1889

735△Rothwell J M ◎
Vlosoff B A
8th intersects
9th intersects
934 Andrews V M Mrs
△Nasworthy G G ◎
942 Bryan Harry
Collins E W
Driver Jas
Palmer Jesse
Smith E C
White J C
950 Abbott W D
Hartman Peter
Phillips G H
Thompson John
962 Baving U L

POMONA AV (Northgraves Addition) — From Northgrave av se to Little Chico Creek, 1 w of SNRY on Chico Rural Route No 2
329△Lally M G Mrs ◎
341△Veffredo Margt Mrs ◎
nr W 5th△Rosedale School
561△Mann A R ◎
570△Gates N A ◎
611△Noel H C ◎
620△Tull M E ◎
640 Rowe J H auto repr
665△Jones H W ◎
669 Hardy J N ◎
679△Calloway T L ◎
Warren intersects
cor Warren△Wagner Clarence ◎
nr Warren Cullen R V
703 Taylor G F ◎
709△McMackin H P
rear△Mulkey F J
810△Bertoli Jos ◎
815 Reginato G C ◎
830△Rouse R S ◎
Werner Henry
840 Hardy L B
△Hardy P F Mrs ◎
910△Hunting J L ◎
911△Hartwell Esther Mrs ◎
940△Baldwin V L ◎
1000△Smith T J ◎
1020△Eggleston F N ◎
1030 Carlson H W ◎
cor Elmer△Carlson Martha Mrs ◎
Paullock W N
nr Elmer Wasney Demitri
Elmer ends
1031△Tolen J C ◎
1034 English C M ◎
1071△Wasney A G ◎
nr Almond Gibson A A Mrs
cor Miller av Dawson H G ◎
nr Miller av Ketcham C D
△Marshall W H ◎
Thompson Henry ◎

POPLAR — From Woodland av to Humboldt av, 7 e of Main
6th intersects
609 Bowler W R
641△Schlueter A A ◎
835 Justice Alice ◎
845△Compton W C ◎
855△Laxson C R ◎
9th intersects
905△Myers D H ◎
915△Welsh H C
935△Engel C P
943△Widding M F ◎
949△Kermend J C
Eastwood av intersects
1007△Motta L J ◎
1019 Guter J J
1037△Manes J A ◎
1045△Wehrung R B ◎
1051△Tappan E E ◎
1063 Nolta W R

POPPY — North from Dayton rd, 5 sw of W 9th
1015 Urquhart W H ◎
1021 Houseman E A ◎
1022△Cox L E ◎
△Rossi Andw
1024△Colwell J M ◎
1025△Urquhart I E ◎
1026 Decker E S ◎
1030a Vacant
1030b Vacant
1032a Rosier Geo
1032b△Whipple Leonard
1034a Derrick T G
1034b△Goza P F
1041 Urquhart Martha Mrs ◎
1061 Lawford M G Mrs ◎
ft of△Honnef A A ◎

RIO CHICO WAY, WEST—West from Ivy to SP tracks, 1 n of 1st
713△Lynch W M ◎
725△Hartt M J
731△Dukelow J V ◎
△Johnson M K
Rubert Richd
△Tripp Eug
rear Pingrey Norman
Sitton Jerry
745△York W P ◎
Cherry intersects

HUDDLESTON FUNERAL CHAPEL

REGISTERED NURSE IN ATTENDANCE — THE H. C. BICKNELL FUNERAL HOME —

SUCCESSORS TO

341 West Third Street — Telephone 24 — CHICO

SUCCESSORS TO

OROVILLE PLUMBING & HEATING CO.

PLUMBING — HEATING — SHEET METAL CONTRACTORS

1662 Oak St. — Tel. 1070 — Oroville

E. TROY WILSON FLOOR COVERINGS

Armstrong's Linoleum
for Every Floor in the House

1909 Magnolia Ave. Tel. 1809 Chico, California

M. OSER & CO.

"Northern California's Finest Women's Department Store"

3d & MAIN STS.
PHONE 177

CHICO

RIO CHICO WAY, WEST—Contd
805 Meriam Theo ◎
811 Becker W C ◎
Brooks Wm
Miller Albt
813 **Becker Apartments**
Becker R L
Lowen Wm
Rose Constance Mrs
817 Marvin A G Mrs ◎
Stokes S G Mrs
825 Bailey Patricia
West LaVera Mrs
831 Barker E R Mrs ◎
Blanchard Gerald
Holeman Van
Pursell Jas
839 O'Neill B H ◎
847 Hemingway A G ◎

RIVER ROAD — Northwest from w end of 5th, paralleling SNRy
Morehead J F
nr Miller av Finnegan Frank ◎
Robinson C R ◎
Schafer John
Wertz Frank

SACRAMENTO AV, EAST — East from Esplanade to Palm av
169 Clark R M Mrs ◎
Fuller C W ◎
170 Madsen L A ◎
173 Andrews C H ◎
176 Marks Anna L ◎
179 Chatfield H F
182 Bruce C A ◎
185 Woodworth E A ◎
189 Hann W E ◎
190 Anderson Carrie Mrs ◎
193 Greene B D ◎
197 Roos A H ◎
198 Pearl H L ◎

Oleander av intersects
252 Ware Philip ◎
260 Hann Floyd bldg contr ◎
260½ Mulkey Donald
261 Bronaugh Helen ◎
266 Zumwalt D E ◎
267 Shaull M L ◎
273 Flores J L ◎
274 Faulkner A C Mrs ◎
278 Byrne P L ◎
279 Martin F F ◎
285 Laughlin R E ◎
286 Bowles R L ◎
290 Clarke H E
Tufford Martin ◎
291 Morgan C S Mrs ◎
296 Sutton L R ◎

Laburnum av intersects
353 Hendrix W K ◎
354 Boyd R L ◎
362 O'Neill W J ◎
365 Black L R ◎
373 Bramwell A W ◎
374 Jeffries B A pntr ◎
385 Woell F T ◎
386 Cummings Myrtle A ◎
396 Cheek D B ◎
397 Searight P J ◎

Spruce av begins
455 Fountain M N Mrs ◎
456 Woodling M F ◎
460 Dealey B F ◎
461 Staples H A ◎
468 Cook M E ◎
476 Abramson R R ◎
477 Zundel Irene Mrs ◎
482 Raker D D ◎
483 Pagendarm H P ◎
490 Clayton K E ◎
491 Hoobler H W ◎

SACRAMENTO AV, WEST — West from Esplanade to Nord thence nw
116 Cook H M Mrs ◎
120 Carter C B ◎
128 Mercer L E ◎
Young W G
134 Summers J D
140 Pierce L R Mrs
144 Currie Anne Mrs
146 Stover H J ◎

Magnolia av intersects
202 Barbee R H
Nolan J P
208 Head E B Mrs ◎
208½ Dobbas Helen C
216 Snow D J ◎
220 Hupp Marion
228 Christenson A R
228½ Zaugner Clayton
232 Rugh R B ◎
238 Fulton R J
246 Lantaff S D

Arcadian av intersects
308 Austin W A ◎
316 Wilson J H ◎
322 Estes L I ◎
328 Coleman A M ◎
334 Wustenberg John ◎
348 Chamberlain H R ◎

Citrus av intersects

BUD JONES
AUTO SERVICE
PACKARD MOTOR CARS — WILLYS JEEP
119 Main St. Phones 602 and 603 CHICO

SERVICE PHARMACY — MEDICAL PHARMACY
CHICO'S PRESCRIPTION SPECIALISTS
2nd and Main Sts. - Tel. 90 4th and Broadway - Tel. 261

404 Donaldson D W
408 Slaback A A ◎
412 Plummer Adelaide Mrs ◎
420 Heidinger R H ◎
432 McClelland J K ◎
436 Hewitt H G
440 Sullivan C J ◎
446 Person Oakel Mrs ◎
Starnes J O

Hobart intersects
508 Haxby G W ◎

Warner intersects
608 Batham O R ◎
611 Curtis E A jr ◎
618 Cox W W ◎
620 Wilson S E
624 Aranda J N
625 Cheney L H ◎
631 Moore J M ◎

Mechoopda ends
720 Vacant
730 Vacant

Columbus intersects
cor Columbus Bullington M B ◎
Pulford Arth ◎
nr Columbus Barnard R A ◎
Conley J W ◎
Harris J W ◎
Mathews Glen
Sloan Wilma Mrs ◎
cor Nord av Chico Grange No 486
nr Nord av Jahovah's Witnesses
Kingdom Hall
Howell J F Rev ◎

SALEM—South from 1st to 22d, 2 w of Main
101 Standard Stations
110 Bruni Geo ins adj
Smith Connie J real est
115 Vacant
116 Wood Dorothy Mrs
136 Bearse Ray
144 Sheldon W H acct
148 Board of Education

2d intersects
227 Chico Bowl
229 Pac Tel & Tel Co bus ofc
230 Lemert J R Rev
235 Bartram V M dentist

3d intersects
312 Red & Jack's Serv Sta
314 Casey D J phys
Eichwald Max phys
Hepplewhite J G phys
Hiller B W dentist
Olker L C phys
326 Tilley R C
329 Robinson A J Mrs
330 Vacant
340 Roth H A ◎

4th intersects
408 Vacant
412 Seydel F W ◎
414 Worley Mancil
416 Hill Marie B
427 Copeland Harold
Boness J J ◎
Boness Vada Mrs beauty shop
429 Gatton B I watch repr
431 Glidewell Jean Mrs
436 Groether Rudolph
Shepherd M E Mrs
441 Bateman M B chiropractor ◎
Parker Anthony

5th intersects
531 First Baptist Church
532 Dean V L
Matz Wm
McMahon Jas
Winters Howard
540 Vacant
545 Morrison I R

6th intersects
604 Barrett J R
Bowles B T
Chastine Ruby
McMahan G R Mrs
Mitchell Norma
White Lula Mrs
605 Kull A K Mrs
615 Kurlbaum W H ◎
618 Jarvis O F ◎
619 Joy W C
621 Carter L B Mrs
628 Hanlon M E Mrs ◎

7th intersects
703 Gard Etta Mrs furn rms
710 Salem School
717 Debbs Lou
Tucker Vera
719 Sigel W F ◎

8th intersects
818 Rawson I A Mrs ◎
842 Pethoud E B auto repr

9th intersects
912 O'Donnell W D
918 Lambert C L
Lambert Gene

Little Chico Creek intersects
940 Longenecker I A Mrs ◎
945 Chmelka Jas ◎
950 Gidurgus John
Murschel C H
Smith E H
rear Healless G W

BOWEN & CASAMAJOR
HARDWARE — PLUMBING — ELECTRICAL SUPPLIES
PAINTS — SPORTING GOODS — TOOLS — HOMEWARES
176 - 180 E. Third St. Tel. 1894-J CHICO

WELLS ELECTRIC
ELECTRICAL CONTRACTORS
INDUSTRIAL — COMMERCIAL
743 Broadway Tel. 774-W CHICO

BIDWELL MOTOR CO.

PONTIAC — CADILLAC — GMC TRUCKS

SALES AND SERVICE

E. Second and Wall Sts. Phones 1015 and 1016 CHICO

BOB PEASE, Pres.

POLK'S BANKERS ENCYCLOPEDIA

"The Unabridged Bank Directory of the World"

PUBLISHED IN MARCH AND SEPTEMBER — $27.50 PER VOLUME

R. L. POLK & CO.

130 Fourth Avenue, North Nashville 3, Tennessee

SALEM—Contd

960△Downing M W Mrs ◎
Meadows Earle
968△Wilkin R F
978 Chegwidden T L
△Linsmeyer L B ◎
986 Anderson Evalynn V
986½△Bissett H E
988△Yorton H L

10th intersects

1001△Turner Willard
1001½△Kranig Dale
1006△Brooke G M
Clawson E A Mrs
△Wallin R S
1014△Tunison H C ◎
1022 Donaldson Hoy
△Fleming A N
1029△Browning Richd
Carley Emily
△Hall M J Mrs ◎
McIntosh Lloyd
1034 Wilson F R
1039 Lonstrom Axel ◎
1040△Droz Bruno ◎
1049 Vacant
1056△Nelson Bessie Mrs ◎
Vieck Gunter
1059 Benefield C C ◎
1069△Johnson H E ◎

11th intersects

1106△McLaughlin B V ◎
1109△Strickler T P Mrs ◎
1118 Jones R K ◎
1136△Haroun Roe ◎
△Schlaf B M genl contr
1137 Casper Chas ◎
rear Vacant
1139△Roseland E A ◎
1140△Ferguson M E jr ◎
1143△Brunner Otto ◎
1144△Heeter W A
1150△Lyon N A Mrs ◎

12th intersects

1205 Sauber M W Mrs
1206△Borini J N
1211△Miller Margt E
1218△Bonnet E W
△Bonnet & Son blck mfr
1225△Pruitt F M Mrs ◎
1230△Martin T D
1240△Jorgenson G W
1250△Bowles J F ◎
1272△Boyden E G Mrs music tchr ◎
1275△Hardison L D ◎
1290△Atchison G L ◎
1293 Wagoner G W ◎
1300△Cummins Donald ◎
1301△Brouillard E L ◎
1315△Smith E W ◎
1318 Haskins J F
△Haskins L E Mrs ◎
1320△LaFoon D E
1321△Garrison E G ◎
1325△Agan S E ◎
Braker D D
1328△Moyes G E Mrs ◎
1350△Farris Charlotte Mrs ◎

14th intersects

1412△Cundiff I W
1413△Burleson W D
Zink Louis
1421△Rushton C A ◎
Willis F A
1427△Hassler A L ◎
1436△Walker J A ◎
1439△Bush Mercedes ◎
1447 Snider A W ◎
1455△McIntyre M S ◎
1470△Keefer E A ◎
Robinson Herschel
1492△Cheaney Mary Mrs ◎

15th intersects

1504△Williams L S Mrs ◎
1514△Bassler L P
1522 Flaherty D A ◎
1530△Pike Arth ◎
Wright J M
1535 Hale Lester

16th intersects

1631△Johnston J H ◎
1638 Villanueva Felix ◎
1645 Eggleston Bert ◎
1648 McDermid A W
1649△Severud Knute ◎
1650 Herman W W ◎

17th intersects

1702 Clark C L ◎
1714△Hinton G H ◎
1720△Payton W H ◎
1720½ Altenburg J H
1721 Skripek J E
1730△Frierdich M H
1747△Jander D K Mrs ◎

18th intersects

1801△Bennett C L ◎
1815△Johnson L L ◎
1816 Boyd R J ◎
1825△Godley T A ◎
1826 Day A J ◎
1835△Gaunt C F ◎
1836△Byerly F M ◎
1840△Hoar J M ◎
1844△Kesterson Donald ◎
1851 Widmer Victor

19th intersects

PARKER HARDWARE STORE

Gifts - Housewares - Sporting Goods - Plumbing Supplies

127 W. 3rd St. Tel. 195 CHICO

AIR CONDITIONED DINE AND DANCE

HAWAIIAN ROOM

CHICO'S EXOTIC COCKTAIL LOUNGE

FAMOUS CHINESE DINNERS

4th Street near Broadway Tel. 285 CHICO

1907△Lowe E C ◎
1910 Locey G B
Parker O Z
Shoemaker W F ◎
1916 Arnold N B Mrs ◎
1926△Carter O B Mrs ◎
1927 Shonk R L

20th intersects

2024 Wicks E J ◎
2024½ VanZandt J A
2034 Mason G W ◎

21st ends

2102 Fray E E ◎
2104△Larsen M K ◎

SANTA CLARA AV — 1 n of River road from w end of 3d

SARAH AV — North from Palmetto av to 1st av, 1 e of Sheridan av

903△Osborn L A ◎
930 Leatham Benj ◎
939 Kjer E C ◎
940△Salzman H W ◎
951△Reimer J D ◎

SEQUOYAH AV — West from Lindo av to Zuni av, bet 11th and 12th avs

148 Davis V E

Algonquin av intersects

246△Hignell F W ◎

Shoshone av intersects

348△Manson A L ◎
Manson J C

SHERIDAN AV—North from Vallombrosa av to Filbert av and from Palmetto av n to Lindo Channel

444△Whitney E L ◎
448△Alm Gilbert ◎
934△Findlay R M ◎
944△Garrett Leo ◎
nr E 1st av△Brockman C M ◎
Deter J A ◎
△Johnson D W
Johnston C J
Sabelman F W
nr Palmetto av△Rowland H W ◎
nr Filbert av Derrick F H ◎

SHERMAN AV — North from E 1st av to Lindo Channel, 3 e of Mangrove av

1109△Hare C W ◎
1115△Jones E L ◎
1119△Lang J J ◎
1125 Posey Geo
1408△Chico Wood Products Co
1431△Kiehn Walter ◎
1448△Eggleston C E ◎

5th av ends

1507 Fortino Frank ◎
1513△Dennis Jas ◎
1519△Matulich P J ◎
1525△Ashbaugh J H ◎
1531△Witter N K ◎
1537△Stringfellow W B ◎
1603△Krause J W ◎
1609△Ostrander D R plmbr ◎
1615△Lassus V Z ◎
1621△Wells F H ◎
1628△Miller F F ◎
1629△Brayton L R
1631△Grant R M

7th av ends

1703△Basel G P ◎
1709△Province W F ◎
1712△Vanatta E R
1715△Bartram C M ◎
1716 Martin L A
1721△Green J L ◎
1722 Kollenborn I L ◎
1727 Castagnetto H E ◎
1733△Keller W E ◎
1739 Christensen N A ◎

SHOSHONE AV—North from 205 W 11th av to 12th av, 3 w of Esplanade

2105△Graeber L M Mrs ◎
2115△Carr A D ◎
2131 Allredge Richd ◎
2137 Graven E V ◎

Sequoyah av intersects

2153△Phelps E L ◎
2173△Louthan M M Mrs ◎
2179 Dickie V W ◎
2184 Edwards J R ◎
2185△Whitcher F E ◎
2219△Clapp A M Mrs ◎

SIERRA VIEW WAY—East from 730 Arbutus

769 Wellsfry Frank ◎
773△Severud Peter ◎
781 Lindquist Winifred ◎
791△Aitken M L ◎
796△Smithson Harold ◎

SOWILLENNO AV, WEST—West from Arcadian av to S P tracks, 1 s of Mansion av

318△DeMarais C C ◎
328△Watkins R S ◎

Citrus av intersects

IRRIGATION PUMP & ELECTRIC WORKS

PEERLESS DEEP WELL AND LOW-LIFT PUMPS

PRESSURE SYSTEMS — INDUSTRIAL AND HOUSE WIRING

Tel. 2149-J — Night 44-W-4 or 1048-M Park Ave. Cor. 19th, Chico

WHO SELLS IT?

Is answered in the

CLASSIFIED BUSINESS LISTS

in this Directory. Consult them.

S. E. Shapiro

REAL ESTATE — BUSINESS OPPORTUNITIES

117 Broadway Tel. 2605 CHICO

McCLELLAND SHEET METAL WORKS

SHEET METAL — PLUMBING SUPPLIES — WATER HEATERS

FLOOR AND WALL FURNACES — AIR CONDITIONING

One Mile North of Chico Highway 99 East Tel. 281-J

SPRUCE AV —North from Sacramento to Lindo Channell, 3 e of Esplanade

1115△Abel N B ◎
1120△Robertson J D
1127△Krause C J ◎
1139 Poston H D
△Vaughn P A ◎
1144△McClaskey T M ◎
1150△Lough O G ◎
1165△Young Marshall ◎

2d av intersects

1216△van Bronkhorst C H ◎
1221△Phillips L W ◎
1224△Seale J J ◎
1235△Thomas H S
1251△McLain Alice Mrs ◎
1261 Jensen M C ◎

3d av intersects

1326△Dutton M A Mrs
1329△Moore Benj ◎
1340△Simmons O D ◎
1365 Stovall A B
Stovall E D

4th av intersects

1408△Moore Harold ◎
1410 Chappell M E Mrs ◎
1412 Roseborough E C
1416△Marsh L C ◎
1419 Vacant
1421△Jorgenson A R ◎
1421½ Darge A G
1420△Steffy J H ◎
1425 Manes Wm ◎
1450 Bass R R
Christy J E

5th av intersects

1500△Vogler G L ◎
1505 Parker Fannie Mrs ◎
1515 Gosage M J
△Wright Gertrude Mrs
1518△Hill A H ◎
1518½ Vincent F W
1519 Johnson D R
1519a△Long W F
1519b Wall D H
1519c Miller W E
1524△Sewell L A ◎
1534 Johnson R L
1535△Daniels B E ◎
1536△Smith I C
1538½△McConnell A R ◎
1540 Barrow A P ◎
1544 Firlotte J M ◎

6th av intersects

1611 Miskella J G ◎
1618△Self Serv Laundry
1620 Vacant
1621△Keene N H Mrs ◎
1622△Brink K J Mrs ◎
1623△Kesterson H R ◎
1628 Brown Blanche Mrs ◎
1630△Deveney G F ◎
1635△McGuffin Jacob ◎

7th av intersects

1702 Needham L E Mrs ◎
1705 Stahl H D ◎
1710△St Cloud J R auto repr ◎
1711△Berry J C gro ◎
1718 Christ J E
△Tipton Eliz Mrs ◎
1721△Herceg J A
1726△Isaacs S E Mrs ◎
1734△Ward J M ◎
1745 Provine J P ◎
Standridge N S
rear Breen H J
△Carroll G H
△Dean J E
Richard J H
1745½△Wingett J O
1746△Padgett W F ◎

8th av intersects

1806△Olliverson H E ◎
1811 Ballard Wm ◎
1831△Ricketts Norma Mrs ◎
1834△Watson W M ◎

9th av intersects

1902△Fitze T F
1903△Kratz D L Rev
1916△Reeves W T
1918△Hutler J P ◎
1920 Gunter W P
1921△Verlinde R H ◎

10th av intersects

2016△Scoble R G jr ◎

STADIUM WAY — West from Warner, 1 s of Sacramento av

612△Clark E W ◎
623△Creech C C ◎
630△Dohrn E F ◎

STEWART AV—West from Nord av, 1 w of S P tracks

cor Nord△Barrow Floyd
nr Nord Dunwoody Mildred Mrs
1101△McDaniel J W ◎
Summers Luther ◎
1109 Warkentin L J ◎
1120 Caty Hazel Mrs ◎
1121△Page C B ◎
1126△Herfi Evelyn R ◎
1136△Hays L R ◎
1140 Sullivan W S ◎
1144 Bonham R E ◎
Bonham S M Mrs
1152△Heathorn W D ◎

Established 1879

CHICO GRANITE and MARBLE WORKS

GEORGE E. CARR

MEMORIALS

165 E. First St. Tel. 358-J CHICO

DODGE & PLYMOUTH MOTOR CARS

RALPH S. WATKINS CO.

2nd St. Cor. Flume Tel. 2656 CHICO

1170 Rigby Ralph
1171△Abbay J A ◎
1180△Young H S
1203△Sparrow W A ◎
1205△Cameron W F ◎
1210△Blanchard C E ◎
1220 Holley P C ◎
1221 Folstad O J ◎
1223 Durfee J S
1230△Parks Bruce ◎
1236 Draper Paul ◎
1240 Hayden Benj
1246△Jones A M Mrs ◎
5450△Hinton Clyde

SUNSET AV—North from E 1st av to E 2d av, and from E 4th av to Lindo av, 2 e of Mangrove av

1107△DuBose R W ◎
1112△Osterhaug J O ◎
1113△Ramey Bernice Mrs ◎
1114△McNair Palmer ◎
1115△Lewis H G ◎
1122△March D E ◎
1123△White G G
1127△Clawson G L ◎
1128 Debler C H ◎
1132 Ware W S ◎
1133△Klotz Carl ◎
1303△Kocher W E ◎
1309△Hutler E L ◎
1314△Boone H T ◎
1315△Lofgren N L ◎
1320 Hollingsworth W H
1321△Herrick J L ◎
1326△McCready W J ◎
1327△Nearv C L ◎
1332△Stoddard J I
1339△Morris J R ◎
1400 Garst H H ◎
1401△Adams Harley
1406△Stephenson M J ◎
1407△Cook J M ◎
1412△Steffens G H ◎
1413△Clark R F ◎
1418 Havel N A
1419△Power J J ◎
1426△Myers W H ◎
1427△Brooke N M ◎
1428△Gildemeister H P ◎
1429 Heater P S ◎

5th av intersects

1502△Krause R H ◎
1503△Weldin L A ◎
1508△Fortino Jas ◎
1509△Cosart Emma Mrs ◎
1514△Fortino Saml ◎
1515△Erickson O W ◎
1520△Hupp R L ◎
1521△Weibel A H ◎
1527△Renner G L L ◎
1528△Reynolds Dorothy Mrs
1532 Leake Dale ◎
1533 Vacant
1538△Kellv E T ◎
1539△Durff H A
1600 Walters J J ◎
1601△Smith B E ◎
1606△Norgren L E ◎
1607△Harwood H L ◎
1612△Boggs J H ◎
1613△Baxter J P
1618△Retzer G E ◎
1619△Pryor R H
1626△Smith J D ◎
1628△Fickle E L
1629△Brice T R ◎

7th av intersects

1703△Robinson Arth ◎
1704 Vacant
1709△Miller C C ◎
1710△Richardson H J ◎
1715△Carey C E ◎
1716△McKinnon J D
1721△Smythe W C
1722△Wells A W ◎
1727△Kosonen V A ◎
1728△Butcher T S ◎
1733△Hubbard H L ◎
1734△Sitton W O ◎
1739△Blunt Lois Mrs ◎
1740△Enns Walter ◎
1745△Eckhardt E W ◎
1750△Ober B H ◎
1751△Hartman Maynard ◎

Lindo av intersects

SYCAMORE—South from Woodland to Humboldt av, 9 e of Main

602△Puritz Jos ◎
605△Foster P W
615△Reimold E A ◎
620 Miller H H
639△Hendrix P S ◎

7th intersects
8th intersects

901△Mathews S B ◎
911△Rapson W E jr
911½ Richards Harry
914 Frederick L G ◎
919 Rangel Tony
939 Shields L A Mrs
941 White Laura Mrs
941½ Brown Margt Mrs
945 Redding Jos ◎
1005△Fisher C J Mrs ◎

CHARLES H. PHILLIPS

INSURANCE

Tel. 2732

Chico

730 Main St.

Haydn's FURNITURE COMPANY

COMPLETE HOME FURNISHINGS

2nd and Salem Sts. Tel. 2558 CHICO

NORTHERN STAR MILLS

R. A. HARELSON

Feeds — Hay — Grain — Sprays — Fertilizers

16th and Chestnut Sts. Tel. 181 510 Esplanade Tel. 450 CHICO, CALIF.

DURHAM, 99 E. Hway Tel. 15-W-11

For List of Abbreviations See Page "A"

SYCAMORE—Contd
1010△Darnell C W
Hill Darrell
1012 Payne E G Mrs
1016 Tarasoff Nicholas ◎
1018 Anstead Dorothy Mrs
1020 Vacant
rear Griffith R A ◎
1021△McFarland N J Rev
1022 Hess C N
1023 Jones B K Mrs

TULIP — South from Woodland av to 8th, 2 e of Willow (on Chico Rural Route No 3)
730 Helwig H W ◎
737△Marks J H ◎

VALLOMBROSA AV—East from Memorial way, n of Little Chico Creek
357△State Dept of Welfare Security for Aged and Blind
392△Jones T C liquors
Mangrove av begins
492△Broyles P E
564△Cottage Hosp
568 Beoduci Ivan
572△Ferguson J F ◎
578△Stiefvater G W ◎
658△Girdler R R ◎
662△Metzger W H ◎
672△Smith W J ◎
686△Fosen E H ◎
Arbutus av begins
nr Arbutus△Wraith E O ◎
756△Carroll L K ◎
760△McCulloch C S ◎
776△Metzger Chris ◎
780△Baker F H ◎
856△Patty F L ◎
860△Hubbard C K ◎
cor Bryant△Quiggle T B ◎
cor Sheridan av△Brown H C ◎
Johnson R E ◎
nr Sheridan av△Bicknell N C Mrs ◎
△Brown V H ◎
△Dinnell C P ◎
△Guernsey C M ◎
Howe Franklin
△Joaquin T T ◎
△Rothe W E ◎
△Smith J T
nr end△Dearborn David ◎
△Gainer O F ◎
△Jones G S ◎
△Kutz C C ◎

VIRGINIA—East from Boucher av to Guill, 2 s of Wisconsin
774△Gossa W L ◎
777 Bustin J T ◎
Martin intersects
854△Lewis A L ◎
862 Gerfen C E ◎
Jackson intersects
880 Zande Dino ◎
Bruce ends
899△Barker Robt
Fetter begins
961 Hansen Jacob ◎
965△Lasch P J ◎
969△Ledford H B ◎
973 Turpening Audrey Mrs
979△Kelch A R ◎
985 Bellinger A L
993△Ledford M E Mrs ◎
end of Long F M ◎

WALL — East from 1st to Humboldt av, 1 e of Main
222△Alexander Geo
Carey Lillie
Collins M T Mrs
Martin F D
Stoner L E
Wooster Frank
232△Betmon J N
240△Cal Water Service Co
3d intersects
305△Florence Ethel M
309△MacLeod A M
315 **Butte County Building**
△County Welfare Agt
315½△Stewart D D
330△Elks Club
331△Waterland L C Mrs ◎
4th intersects
410△Wurschmidt David real est
415△Post J L ◎
430△Dausey J E
Lutz O P
Teron F J
435△Sharper B W
437 Ross May Mrs
444 Backovich Vera Mrs
445△Morony Jean
447△Byrom J F
455△Watson E R
465△Gray H F Mrs
467△Graham J A
Moreland C E
485△Adams Oliver radio repr
5th intersects
515△Dodge M B
518△Rutledge O A uphol
519△Dodge Brownie Mrs

BUTTE PUMP & MOTOR WORKS

ELECTRICAL CONTRACTORS

STOVES, REFRIGERATORS AND APPLIANCES

BYRON JACKSON PUMPS — BERKELEY PRESSURE SYSTEMS

844 Broadway Tels. Day 257; Night 2595-M CHICO

CHICO SECRETARIAL SERVICE

DIRECT MAIL ADVERTISING — MAILING LISTS

MIMEOGRAPHING — TELEPHONE ANSWERING SERVICE

121 Broadway Tel. 2618 CHICO

521△Downing Robt
529△French Amelia Mrs ◎
541△Clement Carmen Mrs
6th intersects
616△Robertson R C
620△Gibbs C C
625△Aycock F E
628 Farmer N K ◎
633△Layton M D Mrs
639 Vacant
7th intersects
707△Brady's Trans & Stg
708△Malone B D
716△Warwick G R
717 Vacant
718△Olliver Mildred Mrs
Ward K E
8th intersects
819△Creel Gloria Mrs ◎
821△Assell A J
828 Hosch Arnold
△Sauer C H ◎
836△Kishel J J
Rollins R R
837△Olker I B Mrs ◎
9th intersects
905△Randall Grace O ◎

WALNUT — South from 1st to Little Chico Creek, 10 w of Main
206△Ferguson Edw ◎
207△Long C E ◎
Robinson B V
219△Memeo A A ◎
220△Newton I M ◎
230 Buhrman M K Mrs CS pract
244 Boots H E
Petersen R B ◎
3d intersects
308 Chamberlin F K ◎
318△Lambert L H trucking ◎
324△Nelson E M ◎
4th intersects
406 Stone J L ◎
416 Miller H B ◎
417 Evans I H Mrs
Yaeger David
423 Fritz G A
5th intersects
641△Lileker E W ◎
642△Macias M M ◎
7th intersects
711 Bowen B B
Davis W D
△Farley J M
△Martin C V
△Miller W L V
Smith E J
Strawser M R

728△Rocha C M ◎
729 Costello Clyde
Estes Earl
△Macdonald D A
△Mitchell H E
Prevost O A
Reynolds Winton
△Trzaska Dolores Mrs
Wilson R K
743△Grage A L
Holtsman H F
△Lindquist A E
△Michaud F H jr
Pasinetti J J
Tarasoff M N
Williams H V
744 Krone H W
8th intersects
808△Harris B H ◎
Harris J W
820△Nelson D E
821 Machac Mary Mrs
△Spreen Mary Mrs
832 Hammonds Ruth Mrs
rear Vacant
9th intersects
905 Piava C D Mrs
919 Vacant
922 Vacant
930△Hipsher H C ◎
939 Foren E E ◎
940△Brann A E
941 Smith A E
950 Vacant
950½ Vacant
951 Collins T E ◎

WARNER—North from Sowillenno av to 6th av, 5 w of Esplanade
422a Harrison Eug
422b Smith W E
422c△Reeve G A
422d Cozart Darrell
436a Wilkes R M
436b Peckham W L
436c Robar Robt
436d△Mercer O A
444a Benedetti Marion
444b Abbott D D
444c Hartley H H
444d Ford G S
448a Davis W A
448b△Pihl C H
448c△Hibdon G E
448d△Wahl K G
510a McConnen J R
510b Roberson D D
510c△Williamson R H

HAMILTON-RILEY

FUNERAL HOME

Since 1916 Continuously Serving The Community

1454 Montgomery St. MR. AND MRS. B. R. OLIVER Tel. 21

Oroville, Calif.

M. VOLPATO & CO.

CHRYSLER-PLYMOUTH MOTOR CARS

COMPLETE AUTOMOTIVE SERVICE

902-914 Oroville Ave. Tel. 805 Chico

TUDEBAKER CARS · TRUCKS

SALES and SERVICE

MILLIGAN MOTOR CO.

OFFICIAL BRAKE and HEADLIGHT STATION

1405 Park Ave. Phone 2638 CHICO

CHICO MEDICAL CLINIC

C. C. LANDIS, M.D.
G. E. BLACKWELDER, M.D.
M. C. HORNING, M.D.
F. S. LANDIS, D.D.S.

MEDICINE — SURGERY — DENTISTRY
X-RAY AND LABORATORY

— PHONES 612 AND 613 —

180 E. 8th Avenue and Esplanade
CHICO, CALIFORNIA

WARNER—Contd
510d Whited D L
522a Potter G P
522b Thomas J G
522c Holder Herbt
522d Kirkpatrick W D
537a△Collier I L
537b△Vonasek R G
537c Detling D G
537d Ivey W V
545a Harsha R B
545b Honeycutt T W
545c△Kemp R R
545d Gray W R
545e Ash C M

College dr begins
Brice av begins

847△Carrigan G M Mrs ⊙

La Vista way intersects

855△Hetherington Wesley ⊙
899△Normoyle Van ⊙

Stadium way intersects

909△Warrick G T ⊙
917△Dahl J L ⊙
925△Ball M K

Sacramento intersects

1010△Hedstrom R D ⊙
1027△Kurtz C B ⊙
1030△McFarland Esther E ⊙
1045△Nau Kath Mrs ⊙
1061△McLerran N C Mrs ⊙

1st av intersects

1109 Kleeman C B Mrs ⊙
1117 Porter Z M Mrs
1121 Vacant
1124△Hudgens J A ⊙
1135 Carlos A A ⊙
1145△Rist E J ⊙
1146△Hanna Dolph ⊙
1147△Cress John ⊙
△Richardson Elmer ⊙
△Warner Street Gro
1154 Moyers C L ⊙
1176△Smith H C ⊙
1181 Ambrosia Mary
1182 Heaton J F
1190△Dussault W F ⊙
1195 Francis M S Mrs ⊙
1196 Pribe W J ⊙

2d av intersects

1205△Graves Albt ⊙
1207△Conery W M
1212△Woodward F M ⊙
1220△Sine L D ⊙
1232△Merlo Emilio ⊙
1237 Miske I W
△Steifer S M ⊙
1240△Daily Wilbur ⊙
Hansen Bernard
Kukla A F
McFerrin H D
Pappas Geo
1249 Delzell E C ⊙
1251△Carlson W J ⊙
1253△Ramme D W ⊙
1256△DeMoss L E ⊙
1257△Wright C W ⊙
1267 Smith V R Mrs ⊙
1268 Burton D O Mrs ⊙
1268½ Krause Chas
1280△Clark G N
1288 Lavere Joshua

4th av intersects

1415 Smith D W ⊙
1422△Smith H I ⊙
1422½ Wells W M
1431△Willard L E ⊙
1435 McCausland C A ⊙
1436△Stevens C F ⊙
1444△Roberts L N ⊙
1460△Nelson C W ⊙
1488 Brown D A
1501△Shaffer B W ⊙
1507 Carey Margaretha Mrs ⊙
1513 Davis Page ⊙
1517 Israel Rose R
1528△Patterson K P ⊙
1564 Truex H L
1572△Boyer R S ⊙
1581△Bennett C A whol prod ⊙

WARREN — Continuation of 7th west from Pomona av to Hickory

nr Pomona av Hill J T ⊙
1402 Goodman J C ⊙
1412 Phillips C P ⊙
1417 Hinton F J ⊙
1418 Finley I A ⊙
1443 Lerch Donald ⊙
1443½ Hartman G E ⊙
Rosenberg Henry
5700△Spiker R A ⊙
5740△Swift A E ⊙
5800△Cody A T ⊙

WASHINGTON AV, EAST—East 1 blk of Esplanade, 1 s of Sacramento av

172△Holt Vesta ⊙
173△Cords A J ⊙
179 Johnson C R
△Wall L E ⊙
183△Urie H J ⊙
184△Fagg M C Mrs ⊙
190△Stampfli L T ⊙

CONSUMERS FUEL & STORAGE CO.

OIL BURNING EQUIPMENT

FUEL, DIESEL AND STOVE OIL

500 Orange St. Cor. 5th Tel. 880-W CHICO

214 Broadway Chico Tel. 294

bathen-quinn
STATIONERS — OFFICE — OUTFITTERS

1334 Yuba St. Redding Tel. 2447

191△Cox G W
196△Ray V F Mrs ⊙
199△McKinnon A W ⊙

Oleander av begins

262△Carr J K ⊙
265△White E E ⊙
270△Whittemore T H ⊙
278△Mitchell Edris Mrs ⊙
284△Burns C E ⊙
290△Osborn Lola L ⊙

WILLOW (13 Sub)—South from 9th to Humboldt av, 11 e of Main

742 Erickson R N ⊙
1015 Cantwell R E

WISCONSIN — Southeast from Boucher av to Guill, 1 s of Little Chico Creek

758△Gallina Jos ⊙
761 Spesert L F

Davis intersects

776 Sullenger W B
rear Black Preston
Murphy J J
780 Mitchell F L
rear Thompson L L ⊙
785 Luton Gladys Mrs
786 Upton F J

Everett ends

790 Tosello Guido ⊙
799△Gerfen H L ⊙

Martin intersects

852△Richardson C M ⊙
852½ Chamberlain R M

Jackson intersects

870△Lewis H F ⊙
877 Woodman Sadie Mrs ⊙
880 Newman N D ⊙
890 Drinkwater M E
893△Flock R C ⊙
893½△Stirm Florence Mrs

Bruce intersects

cor Bruce△Stevephenson Rebecca Mrs ⊙
958 Helmick Dick ⊙
964 Putman Jos ⊙
970 Chaney H W ⊙
974 Yribaren Ray ⊙
979 Hill Ethel ⊙
983 McChesney R R ⊙
984△Lash D E
989 Vacant
991 Payne C S ⊙

Guill intersects

WOODLAND AV — Southeast from Pine to Bartlett

Cypress av intersects
Poplar intersects

899△Gould W H Rev

Alder intersects

961△Huncusker E E ⊙
977 Anderson John
△Rice C A ⊙

Sycamore intersects

1053△Shalz W J ⊙
1063△Matthews W F ⊙
1069△Richards V C ⊙
1075△Adams J J
1081△Stebbins G W
1087△Pahl H E ⊙
1095△Barnett Augustus ⊙

Linden intersects

1155△Compton H P Mrs ⊙
1171△Traver D I ⊙
1179△Brouchoud L L ⊙
1191△Wentz W F ⊙
1197△Wright G W ⊙

Willow intersects

1253 Carothers B F
△Johnson P D ⊙
1287△Iloff P M ⊙
1295△Pillsbury M P ins agt ⊙

7th intersects

1351△Price Grayson ⊙
1353△Petersen H A ⊙
1357△Ross I M ⊙
1361△Cornell W F
1367△Swaim J L ⊙
1371 Johnson J A ⊙
1377△Gilliam W R ⊙
1381△Evans J R ⊙
1383△Tull W A ⊙
1385△Bybee C E ⊙
1389△Tonningsen E A ⊙
1393△Henry I H Mrs ⊙
1395△Moore F A ⊙

YANCEY—South from 1st, 9 w of Main

226 Craemer Frank
367 Hohn Marvin

ZUNI AV — North from 348 W 11th av to 12th av, 4 w of Esplanade

2124 Carpenter C F ⊙
2128 Corriea M T ⊙

Sequoyah av ends

2114 Can G S ⊙
2160 Westlake M A ⊙
2178 McWilliams C G ⊙

SPEEDOMETER ELECTRIC CO.

AUTOMOTIVE ELECTRICIANS

STARTING - LIGHTING - IGNITION - BRAKE SERVICE

121 W. 6th St. Tel. 2686 CHICO

RODARMEL PLUMBING

PLUMBING AND HEATING CONTRACTORS

REPAIR SERVICE

298 E. First St. Tel. 1640 CHICO

CHICO LUMBER CO.

QUALITY BUILDING MATERIALS

HARDWARE — PAINT — PLUMBING AND ELECTRICAL SUPPLIES

Highway 99 E. (North) Tel. 2957 CHICO

Butte County Title Co.—Oroville

TITLE INSURANCE AND ESCROWS

1427 Huntoon St. Tel. 38

1ST, EAST — East from Main to Wall, 1 s of Big Chico Creek then se to Orient

and Main△Dohrn's Shell Service
152△Pac Greyhound Lines
△Sacramento Northern Ry Co
164△Ry Exp Agcy
165△Chico Granite & Marble Wks
176△Young E L used furn
177△Warrick G T glass
250△Mercantile Acceptance Corp
256△Zellerbach Paper Co
260△Sherwin-Williams Paint Co
276△Chico Seed & Feed Co
298△Rodarmel Plumbing
352△Cookman Y H Mrs women's clo
356 Shepard A J lndy
360 **Medical-Dental Building**
△Harwood H L dentist
△Hubbard C K phys
364△Ross Jessie G real est ◎

1ST, WEST—West from Main to city limits, 1 s of Big Chico Creek

121 **Masonic Hall**
125 Vacant
139△American Legion Club Chico Post No 17

Broadway intersects

and Bway△Burgess Radio & Television
208△Bidwell Memorial Presbyterian Ch
215△Kilpatric & Sons ofc

Salem intersects

305△Campbell R K dentist
△Chernow M L phys
311 Schinckel Fred
321 Vacant
rear Vacant
329 **Hubbell Apartments**
△Brand H L
Ford Mabel M
△Griffith Irene W
△Needham A E
△Riseborough R S
△Yost W J
335 Vacant

Normal av intersects

402△Chico State College
441△Castro John
△Cuddeback J E ◎
Petter David

Chestnut intersects

529△Drake A A
543△Gray P M
548△Central School

Hazel intersects

621 Jenkins Harry
△Thompson C B
629△Oldemeyer M H ◎
639△Chace F C ◎
△Edwall Saima
646△March Josephine Mrs ◎

Ivy intersects

702△James T D
710△Miller R L ◎
△Staton E M Mrs
722 Ampi Eleanor
Decker R E
Dilley O C
722½△Cannon V M Mrs ◎
730 Endicott S A Mrs
Miller M R Mrs
△Reger Mearl Mrs ◎
733△Butte Feed & Whs
738△Endicott P M ◎
746 Brown H E
Sayles Richd

Cherry intersects

812 Conway Raymond
△Cox S M
Hendrick W F
△Mecum C F
818△Vaughn E T Mrs ◎
824△Benson J R ◎
832 Catlin P I
△Lillard Clair
△Nesbit F W
△Wagner E L
832½ German Floyd
836△Lucas C M Mrs ◎
848△Brewster T W
848½Roundtree Clarence

Orange intersects
Cedar intersects

912△Cal Pkg Corp

Nord av intersects

941△Levy A & J Zentner Co whol prod
1007△Endicott P M gro and gas sta
△Stout J H meats
1040 Pac Gas & Elec Co plant

Walnut intersects

1105△Tennyson Thos ◎
1114△Taylor & Cramer auto reprs
1116 Cunningham Cleve
Little Richd
McGrew Isom
Porter Kenneth
Pruitt Vernon
Small Willard

DWIGHT "Easy Pay" CARMACK

APPLIANCES

MAYTAG SALES - PARTS - SERVICE

132 Broadway Tel. 564 CHICO

Golden Empire College of Commerce

Specialists in Business Education *Approved for G. I. Training*

W. H. HOWLAND
SHERWOOD HOWLAND 330 Flume Street Phone 69 CHICO

1136 Stoumbaugh N J
1140 Carlson A W
1143 Peck G W ◎
1144△Meyer H R nut dlr ◎

Oak intersects

cor Oak△Cabaniss J N ins agt
Russell B L

1ST AV, EAST — East from Esplanade to Sheridan, 1 n of Sacramento

168△Byrne M A Mrs ◎
175△Pingrey A E ◎
180 Bridges G H ◎
181△Boynton G A ◎
187△McKay Josephine
192△Keechi G A
193△Mecum C T Mrs
198△Dumas S O
199△Schoeniger F H

Oleander av intersects

255△Sos Albt ◎
256 Ford H T
Heijn Jacob
△Halopter J E ◎
259 Pedersen J Q
261△Vacant
262△Boydstun L A Mrs ◎
White J W
269△Hunger C E ◎
270 Myers M K ◎
273△Keep A H ◎
280△Leroy C A ◎
281△O'Neill E C ◎
286△Raggio J B jr
287△Clark H D ◎
291△Barth Adolph
292△Scott C C
298△Baker B B ◎

Laburnum av intersects

351△Masterson I C ◎
354△Landry D S ◎
362△Seaman F W ◎
363 Olszewski J M
368△Byrne W L ◎
369△Mealiffe A E
375△Parker M E Mrs
376△Acker A L ◎
381△Kilpatric S S ◎
384△Walther R I Mrs ◎
387△Hill M M Mrs ◎
396△McKalson F E
397△McIntyre L D ◎

Spruce av intersects

453△Holmes E R
454△Crego W J ◎
461△Brouillard W C ◎
462△Patocka Adolph ◎
467△Hartt T A ◎
468△Evans T H ◎
473△Topaz A F ◎
476△Winter I L Mrs ◎
479△Detrick Hale
484 Sullivan Grace Mrs
485△Langdon H F
489△Lauterio E J ◎
496△Henrix H L

Palm av intersects

555 Chamberlain A E ◎
557△Mohorovich L A
557½△Potts G B
567△Ferrin D E ◎
570△Conner W M
574△Drake A I
588△Clark Beatrice Mrs beauty shop
△Clark W L ◎

Mangrove av intersects

664△Acosta N W barber ◎
664½△Taylor V A
667△Mead R B ◎
670 Newberry D M restr
△Newberry Marie Mrs beauty shop
676 Vacant
678 Vacant
688△First Avenue Baptist Ch

Arbutus av intersects

752△Hicks D C ◎
758 Meyers John ◎
760△Zimmerman L W ◎
762△Ragain D W ◎
770△Bell G C ◎

Sunset av intersects

856△Laycock Frank ◎
860△Leatham Archie ◎
866△Simmons Edw ◎
872△Owens Ronald ◎

Sherman av begins

cor Sheridan av△Schroeder J L ◎
nr Sheridan av Bentz J O ◎
1012△Long M R ◎
1022△Pike A D ◎

1ST AV, WEST—West from Esplanade to S P tracks, 1 n of Sacramento av

121△Thompson F W ◎
127△Cleek N G Mrs ◎
128△Dahlman C E ◎
134 Vacant
139△Bishop F V Mrs ◎
148△Pfeiffer F M ◎
149△Buchanan C K ◎

Magnolia av intersects

206△Perkins E C ◎
212 McKillop J A ◎
217△Knight A V ◎

WATTS MOTORS

Nash

SALES

•

SERVICE

•

COMPLETE AUTOMOTIVE SERVICE

•

GUARANTEED USED CARS

•

GENUINE NASH PARTS

1814 Park Ave.
TEL. 2125-R
CHICO

Lassen Pump & Motor Works

JOE NEVIS, JR.

JOHNSTON DEEP WELL TURBINE PUMPS AND PRESSURE SYSTEMS
ELECTRICAL and WELL DRILLING CONTRACTORS - SALES and SERVICE

W. 8th and Cherry Sts. Phone 1679 CHICO

CONNIE J. SMITH

We Specialize in Farms and Ranches

NOTARY PUBLIC

110 Salem St. Tels. 1804-J and 1188-J CHICO

1ST AV, WEST—Contd
223 Smale J G
228 Handlin W C ⊙
229 Fitzpatrick J W
235 Olker L C ⊙
236 Driggs R W ⊙
242 Peterson H W

Arcadian av intersects
313 Gibbs N E Rev ⊙
320 Massie R F ⊙
325 Lucchesi Fred ⊙
326 Bennett Harry ⊙
337 Lewis R C ⊙
339 Prather W E ⊙
341 Park M M Mrs ⊙
343 Park R C
345 Stalmer M A ⊙

Citrus av intersects
410 Doty J W ⊙
417 Casteel J E
Estes C J ⊙
421 Mayr J A ⊙
429 Orrick V O ⊙
432 Leverenz P F ⊙
435 Hamilton B S Mrs ⊙
444 Marks M C ⊙

Hobart intersects
505 Messersmith L B ⊙
517 Nopel J H ⊙
524 Cleveland J H
534 DeVolder A L ⊙
538 Stammerjohan Frederika Mrs
Stammerjohan John
545 Stevens Howard ⊙
546 Vanderslik Jas ⊙

Warner intersects
610 Fisher P B
616 Moritz H M ⊙
626 Mackey Arth ⊙
638 Durett L M ⊙
642 Lawrence E J ⊙
642½ Moore John
648 Pittenger H O ⊙
720 Ellen J D ⊙
728 Daniel N O
Engle G E
Harder W J
McFarland J B
Pulse R R Mrs
735 Conway Jodie
745 Bain Bud
802 Fuhrmann R A ⊙
806 Miller H E ⊙
819 Clements Susie Mrs ⊙
826 VanSyckle G A
837 VanSyckle W E ⊙

N Cedar intersects

2D, EAST — East from Main to Flume
170 Vacant
173 Vacant
177 Hooper G R refrig
191-197 Montgomery Ward & Co dept store

Wall intersects
and Wall Bidwell Motor Co
256 Miller Roy gro
259 Annin E M Mrs gas sta
293 Watkins Ralph S Co autos
355 Kennedy W J

2D, WEST — West from Main to Oak
111 Alexander J H phys
Langlois A F optom
112 Reid Lillian Mrs florist
113 Osterhaug Dorothy Mrs paint
116 **Seydel Building**
Guynn P H optom
Humphreys J M phys
Seydel C A dentist
Seydel F W dentist
Wipf W W chiropractor
117 Halonen W A liquors
118 Rothman H D shoes
120 Vacant
123 Wightman Jay real est
124 Chico Tailors
125 Hall Claude barber
126 Roth & Gay real est
128 Western Union Telg Co
129 Big Oak Shoe Repair
130 Civil Affairs Military Govt Training Co 6448
131 McAnarlin G C liquors
132 Ferrell Roy real est
Hintz H D ins
133 Yee Ong Hing restr
135 Star Rooms
Clark A M
136 Cramer Belle Mrs women's clo
137 Lowery J E barber
139 Cooky's Pipe Shop
140 Marks & Byrns
142 **Yocum Building**
Morgan J W lawyer
Spicer Hazel notary public
Whitten & Fortino lawyers
146 Bill's Men's Shop

Broadway intersects
211 Mewes M E Mrs beauty shop
215 Norlie Construction Co
216 Community Chest

JENSEN'S

MORWEAR PAINT STORE

Distributors of MORWEAR PAINT PRODUCTS

PAINTING CONTRACTORS — PAPER HANGING

1958 Montgomery St. Tel. 1566-W OROVILLE

Brusie Funeral Home

PERCY GERHOLDT — WARREN BRUSIE — JACK GILLUM

CORONERS OFFICE

Broadway at Seventh Telephone 104 CHICO

Thompson F H real est
217 Superior Finance Co
218 Cook E L Mrs
221 Westlake E C shoe repr
222 Gobba A E radios
226 Weldin E H women's clo
230 El Rey Theatre
235 Broyles & Camper printers
248 Public Library

Salem intersects
and Salem Haydn's Furniture Co
313 Hotel Oaks
Bus & Professional Women's Club
Kiwanis Club
Lions Club
Mineral Society
Quota Club
Rotary Club
Soroptomist Club
Steffens Frank
Twenty-Thirty Club
Venture Club
316 NDGW Hall
322 Bruce Ernest autos

Normal av intersects
cor Normal Hansen E L gas sta
408 Price J K ⊙
422 Dent E F
428 Cooper D W ⊙
434 Matheson D A
West R C
439 Kemp C M
Schopf Helen Mrs ⊙
Swain Sarah Mrs
446 Bush Jos
Clegg W F ⊙
Jones Harriet Mrs

Chestnut intersects
509 Miller Susie Mrs ⊙
528 Stansell Helen E
Stansell Lois W
531 Sturmer E E Mrs
538 Mottershetad N F
545 **Normal Apartments**
Blondin Mae Mrs ⊙
Broyles J C Mrs ⊙
O'Brien Harriet L
546 Hill M E

Hazel intersects
610 Simons C L
620 Walker W J
627 Morton Cecelia E ⊙
628 Little G M ⊙
635 Gabel Anna Mrs ⊙
636 Wong Geo
644 Lum Jack
647 Daly M K Mrs chiropractor

Ivy intersects
704 Ross J T
722 Mullen A M Mrs ⊙
729 Owen K M Mrs ⊙
Purcell H E
730 Ranker F B Mrs ⊙
735 Clemens Ray
737 Edmiston R P ⊙
744 Snedecor D C
746 Ranker E L
748 Schneider E C Mrs
749 Johnson W R ⊙

Cherry intersects
845 Pac Gas & Elec Co plant

Orange intersects
Cedar intersects
1020 Wilcox B I Mrs ⊙
1032 Marion G E ⊙
1048 Brickey Lee

Walnut intersects
1104 Cotton A H
Cotton W W ⊙
1120 Martin Geo
1131 Fulton D W ⊙
Phelps K P
1132 Smith M O ⊙
1145 Hand E L ⊙

Oak intersects

2D AV, EAST—East from Esplanade to Palm av
158 Vanous Frances Mrs ⊙
169 Vacant
170 Vacant
176 Carter J B Mrs ⊙
179 Mays D S
Maddux R D
rear Diehl D A Mrs ⊙
184 Wallace J C
185 Chandler H D ⊙
199 Birtcil F R ⊙

Oleander av intersects
253 Koehler J W
254 Jones J E
261 Vincent L E ⊙
Vincent M C Mrs ⊙
268 Martin M M ⊙
273 Clark G L ⊙
276 Yocum R F Mrs ⊙
281 Brown I H ⊙
284 McPherson Edna Mrs ⊙
290 Vacant

Laburnum av intersects
356 Henderson W H ⊙
374 Baxter V S Mrs ⊙
379 Hamilton G M Mrs
379½ Tapie V F Mrs ⊙
385 Usherwood H F ⊙
391 Cornelius V J Mrs ⊙

COOK'S AUTO SERVICE

HUDSON SALES and SERVICE

HEAVY DUTY WRECKER SERVICE PAINTING

600-24 Broadway Tel. 3067 CHICO

HOTEL OAKS

COFFEE SHOP — COCKTAIL LOUNGE

2nd St. Cor. Salem, Chico — Tel. 800

Air Conditioned Throughout

One of Northern California's Better Hotels

Good Food at Moderate Prices

PRINTERS—LITHOGRAPHERS

DESIGNERS AND PRODUCERS OF MODERN PRINTING

166 E. Third St. — Tel. 2510 — CHICO

Greene's

2D AV, EAST—Contd

392 Grunewald J J ⊙
398Δ Gobba E M Mrs ⊙

Spruce av intersects

455Δ Padgett P W ⊙
466Δ Birtcil E M ⊙
467Δ Bachand Geo ⊙
472Δ Matteson S H ⊙
475Δ Dutro J A bldg contr ⊙
477Δ Meyer C W
478Δ King W G
482 Chesney J C
483 Hansen Mattie Mrs ⊙
490Δ Meyers E L ⊙
490½ Meyers C B
492Δ Gilmore H E

Palm av intersects

2D AV, WEST — West from Esplanade to Cedar av

121Δ Hottman V N
126Δ Northrop R A ⊙
129Δ Kenyon G L Mrs ⊙
132Δ Hook E R Mrs ⊙
138 Welch Alleen F ⊙
Δ Welch M E Mrs
146Δ Frinchaboy P J ⊙

Magnolia intersects

202Δ Bivens J B ⊙
Howard Lawrence
207 Schubert E W ⊙
223Δ Geise C W
229Δ Vartabedian V H ⊙
234Δ Keefer Wm ⊙
235Δ Thompson Alex
238 Grote W F
241Δ Blaney C E ⊙
246Δ White P R genl contr ⊙
247Δ Hutler L W ⊙

Arcadian av intersects

316 Helland J E ⊙
323Δ Marks C C ⊙
324Δ Waters P H ⊙
327Δ Pillsbury W B ⊙

Citrus av intersects

424 Porter C A
430Δ Carter L H ⊙
438Δ Loomis C H ⊙
448Δ Beal Ruth M ⊙

Hobart intersects

521 Skoshne Jas ⊙
524Δ De Vol Frank ⊙
530 Chesney J S ⊙
536Δ Myers J W
544Δ Needham F E ⊙

Warner intersects

613 Jones E K ⊙
618Δ Beck A E ⊙
621Δ Packer A M ⊙
626Δ Porter E L Mrs ⊙
629 Young E L ⊙
630Δ Morrow S E ⊙
635 Vacant
647Δ Bauman J C
649Δ Musselman Florence V ⊙
656Δ Grandstaff Earl ⊙
703 Fortier C A ⊙
704Δ Bennett N D
707Δ Spencer C S
720 Furr Elva Mrs ⊙
724Δ Locey L V ⊙
728Δ Applegate L C ⊙
729Δ Voth A H ⊙
Warkentin Anna Mrs
730 Smith M B
732 Kalb L P ⊙
733 Peterson B A ⊙
804Δ Brown P R ⊙
808 Shelton J A
811Δ O'Neill C C Mrs ⊙
842 Pember G W ⊙
848 Stroud C B ⊙
849Δ Carmick Clare ⊙
1105½ Rattray A J Mrs

3D, EAST — East from Main to Pine

162Δ King's Chow Mein restr
164Δ Lindsey H H radios
166-168Δ Green's—Printers—Lithographers
176-180Δ Bowen & Casamajor hdw
179Δ Anderson P L Mrs
187Δ Bradt R L Mrs
188Δ Boyd R L men's clo
192Δ Martin Roy ins
195Δ Ellis H O phys
196Δ Tarr Marian L cosmetics
198Δ Wheeler Dorothy F phys

Wall intersects

258Δ Chico Health Center
260 Qung Tai Lung curios
261Δ McPherren Maynard
269Δ Bartlett W T
271Δ McIntosh D T
279Δ Swain E M Mrs ⊙
280 Elliott D S
281Δ Neves J J
286Δ Johnson E G Mrs
295Δ Cochran H J
298Δ Tolson M E Mrs ⊙

Flume intersects

354 Hill C M
Δ Regier Alfd
362 Vacant
370 Giboney J E
371Δ Ferguson J A Mrs
373 Maggi C G jr

FRANK WILSON PAINT and WALLPAPER STORE

Kyanize Self-Smoothing PAINTS VARNISHES ENAMELS

817 MAIN ST. — PHONE 849-W — CHICO

L. B. "Tiny" MESSERSMITH

CHICO'S MOST AGGRESSIVE REALTOR

1823 Esplanade — Vecino Theatre Building — Tel. 1889

379 Bennett M E Mrs ⊙
Williams M G
385Δ Hill G E Mrs ⊙

Orient intersects

454Δ Loehwing J B Mrs
455 Lodge Wm
462 Greene E G
Δ White W C ⊙
471Δ Dean P L
476Δ Priel M J ⊙
481Δ Kuellmer J H
488Δ Brink I E ⊙
497Δ Bowen I J ⊙

Olive intersects

560Δ Reinhardt J W ⊙
570Δ Calahan L J phys ⊙
575Δ Day Anna Mrs ⊙
587Δ Loomis L B Mrs
592 Chico Art Club
Church of Jesus Christ Latter Day Saints
595Δ Ashworth H B ⊙
cor Pine First Church of Christ Scientist

3D, WEST — West from Main to Ash

119Δ Cox F M jwlr
121Δ Betty's Dress Shop
122Δ Dupen J R gift shop
123Δ Ruhnke W J pianos
126Δ Patty Typewriter Shop
127Δ Parker Hdw Store
128Δ Hoffman W F jwlr
130 Feingold Jacob men's clo
136Δ Wallace P G restr
137Δ Becker A R infants' clo
138Δ Roberts Kathryn Mrs mlnr

Broadway intersects

218Δ Silver B M news dlr
222Δ Miller W K ice cream mfr
224 Carrico F C
Hogan Maurice
Δ Miller W K
231Δ Giles Mary E osteo
234 **Minderman Apartments**
Δ Lawrence B O
Lucas John
Mickelson W A jr
Strong Lois A
Δ Yount Merrelln R Mrs
238Δ Van Buskirk Monte photog
242Δ Renner G L sporting gds
243 Moorehead Co The auto park
246Δ Fabian J P phys

Salem intersects

310Δ St John's Episcopal Ch
323 Kelly J P
McNett D M Mrs
Smith Mildred M
Wassum W N
Δ Whitmoyer C B Mrs ⊙
324Δ Chamberlain C D ⊙
340Δ Wentz Market
341Δ Butte County Coroner's Office
Δ Huddleston Funeral Chapel

Normal av intersects

415Δ Slinger R G Mrs
421Δ Schneider Elsbeth
429Δ Stile W L ⊙
430Δ Barney Anna L ⊙
442Δ Dean B F Mrs ⊙

Chestnut intersects

504Δ Ames Gussie
Δ Butler A E
Dowling M M Mrs
509Δ Alm J T
512Δ Crow Clo Mrs
Hardenbrook Robt
Larson H E
Lewis Richd
Myers J D
Δ Potter Alberta V
rear Watkins Vyonne Mrs
520Δ Richardson C C ⊙
521Δ Caudill W H
Δ Duensing Eldon
528Δ Cadle B L
Murray M F
Noll Ralph
529Δ Harkness Nancy Mrs ⊙
536Δ Seeber R W Mrs ⊙
543Δ Martin Chas
Δ Tribe R W
Turner Theo
544Δ Gosnell T S

Hazel intersects

607Δ Chase G E
619 Staton G D
620Δ Bentley A M Mrs
625Δ Cookman L W
628Δ Simmons W T
642Δ Hinkley P H ⊙
647Δ Brooks B L

Ivy intersects

702Δ MacKay Malcolm ⊙
McGee J W
Ostroni H D
Weideman Keith
Woodmansee F J
719Δ Fedler B C ⊙
728Δ Mayer R J ⊙
737Δ Dofflemyre A L ⊙
739Δ Rippin F L

HUDDLESTON FUNERAL CHAPEL

REGISTERED NURSE IN ATTENDANCE — THE H. C. BICKNELL FUNERAL HOME — SUCCESSORS TO

341 West Third Street — Telephone 24 — CHICO

OROVILLE PLUMBING & HEATING CO.

PLUMBING — HEATING — SHEET METAL CONTRACTORS

1662 Oak St. — Tel. 1070 — Oroville

Telephone
883
SEVEN-UP BOTTLING WORKS
(CHICO SODA WORKS) ERNEST BELLINGER, Prop. 1900 PARK AVE. CHICO
7-UP — SODA WATERS — WINE — BEER

M. OSER & CO.
"Northern California's Finest Women's Department Store"
3d & MAIN STS.
PHONE 177
CHICO

3D, WEST—Contd
745 Hansen E G
△McHardy E L Mrs ◎
Ross S S
746△Chace J C
Gonzales Herman
Hoyle A L
McKenzie R E
Moulton Dora
Pickett G C

Cherry intersects
Orange intersects
Cedar intersects

1034 Nolta L G
1049△Grider N T

Walnut intersects

1128△Lester S D ◎
1131 Swift O S ◎
1144△Richards H E ◎
1149△Neves M C ◎

Oak intersects

1230 Webster Jos ◎
1244 Newport L E ◎

Ash ends

3D AV, EAST — East from Esplanade to Arbutus

167△Bendlin W A health foods
168 Swan H S
rear△Nield W A
△Peckham Helen Mrs
173 Chico Vecino Free Library
181 Henson T N ◎
182△Durham R W ◎
187△Schaller Lucy Mrs ◎

Oleander av intersects

254△Caywood Millard ◎
270△Duncan I M ◎
278△Hobson H B ◎
286 Hollingsworth J F ◎
294△Moody Blanche Mrs ◎
Pero J A

Laburnum av intersects

354△Byers E G ◎
360△De Bock E W ◎
368 Sanchez J D
373 Boggs S M
Boggs W E
△Richardson M V ◎
381 Barnes Robt
381½ Shaffer D E
384△Brouillard M F ◎
387△Kusel N J Mrs ◎
398△Hall Claude ◎

Spruce av intersects

452△Starr C A ◎
453△Cook A P Mrs ◎
464△Roberts L J Mrs ◎
465△Gibson C D
476△Lowell N B
479 Wilson R E
480△Hook E L Mrs ◎
484△Shirley H F Mrs ◎
rear Shirley G E
487△Conklin Maggie Mrs ◎
490△Ferrin G E ◎
rear Odenbach Gordon
496△Erickson A W ◎

Palm av intersects

570△Clements O A Mrs
575 Koch G E ◎
576 Barnett C E jr
578 Thayer P W
583 Colburn L H ◎
586 Caywood W M ◎

Mangrove av intersects

664△McCroskey Edna Mrs ◎
669△Marshall S L ◎
670 Eastman L E
679 Inman Ray ◎

3D AV, WEST — West from Esplanade to Citrus av

117△De Jehne Fred
123△Simpson W E ◎
130△Morrow J E ◎
Thayer M L
131 Malin Virginia ◎
134 Bagwell L E Mrs ◎
143△Hunter A E
148△Waste H L ◎

Magnolia av intersects

204△Morrow S O Mrs ◎
210△Knudtsen H B
218△White K S ◎
221△Queen S A Mrs ◎
226△Byrne D M ◎
227△Filson R T ◎
234△Walker J H
240△Mitchell H L
243△Franz K W ◎
248△Odegard J E ◎
249△Howell R T

Arcadian av intersects

325△Loddell J S

4TH, EAST — East Main to Cypress

at Main△Normoyle Van restr
179△Watkins & McWhorter tires
184-190△Motor Sup Co
196△Ed-Ray's Auto Serv auto repr
197△Lee Clnr

Wall intersects

252△Watson L M music dlr
253△Chico Natl Farm Loan Assn
254△Watson L M ◎

BUD JONES
AUTO SERVICE
PACKARD MOTOR CARS — WILLYS JEEP
119 Main St. Phones 602 and 603 CHICO

BRADY'S TRANSFER & STORAGE
LOCAL AND LONG DISTANCE MOVING
707 Wall St. Tel. 593 Chico, Calif.

255 **Farm Credit Building**
△Chico Production Credit Assn
270△Price G M
271△Briggs R S
△Roach R M
△Tapp S J
279△Tuck E W ◎
283△Waxon J M
287△Page H V
297△Blodgett H D ◎

Flume intersects

356△Butts J H Mrs
Butts Maynard ◎
357△Birmingham B C Mrs
△Gilbert M B Mrs
Kivlahan Henry
White R W
369 Fischer Eliz
△McPherson Pearl
△Waters R A
369½ Aldrich Maxine
Clark Vernon
Harman B K
Selby Ada M
Stampfli Eleanor E J
370△Shepard V H Mrs ◎
370½ Johnson E R
△Lawler Ross
△Shuler Adele Mrs
381 Neumann F R ◎
382△Mead Thos ◎
393△Strong G M Mrs
396△Laumer G K

Orient intersects

454 Seeland J M Mrs ◎
468△Taylor A P ◎
473△Corey R F Mrs
Jensen Henrietta Mrs
479△Bedford J I ◎
482△McPherson E I ◎
484△Holt W A
491△Schwein C L ◎
492△Randolph R E ◎

Olive intersects

556△Leeson W C
557 Tripp Merle W ◎
565△Yearsley G L ◎
568△Lynch Kathryn Mrs ◎
573△Beeny G N ◎
580△Minderman C H Mrs ◎
581△Sapp Louis
589△Corliss F A ◎
597△Hann S K
Roycroft I M Mrs ◎
598△Crowder C L ◎

Pine intersects

655△Wallace P G ◎
656△Young O M Mrs ◎
667△Swinehart L O ◎
668△Bidwell L J Mrs
△Fado Barbara J
△Mead R B
Olsen N A
△Shaw B I
675△Langen E J ◎
683△Pickelman C A Rev
684△Currie C W ◎
695△Stegeman W H

4TH, WEST—West from Main to Maple

122-28△Gibson Bus Lines
128△Yellow Cab Co
132△Huff T A florist
134 Huff T A mlnr
and Broadway△Medical Pharmacy

Broadway intersects

nr Bway△Travelers Hotel
△Hawaiian Room restr
226△Chico Furniture Co
242 Grace Baptist Ch

Salem intersects

319△Jenken W E
323△Peters J L
330△Carmack H G ◎
331△Keltner E J
338 Della Maggiora J B
341 Draughn Rudy
343△Reiswig Ray ◎

Normal av intersects

413△Garske H A ◎
414△Cadle D L Mrs
Scott B D
420△Weaver W L
422△Lockhart T P
428△Denny Anne Mrs ◎
429△Degel John ◎
440 Beers Ray
Jones Eunice
△Noordhoff Cornelius ◎
△Wightman Jay
441 Butcher Walter
Duncan C R
Riley Edwin
△Slocum L C Mrs ◎
△West Ella Mrs

Chestnut intersects

530 Whitman C R
534△Williams C M
543 Chico Council No 1137 K of C

Hazel intersects

607△Rockwood E J Mrs
611△Hamilton K E Mrs ◎
629△Burleson N F Mrs ◎
△Burleson Robt

BOWEN & CASAMAJOR
HARDWARE — PLUMBING
PAINTS — SPORTING GOODS — ELECTRICAL SUPPLIES
TOOLS — HOMEWARES
176 - 180 E. Third St. Tel. 1894-J CHICO

WISER INSURANCE AGENCY
COMPLETE INSURANCE
134 Main St. Tel. 1334 CHICO

BIDWELL MOTOR CO.
PONTIAC — CADILLAC — GMC TRUCKS
SALES AND SERVICE
E. Second and Wall Sts. Phones 1015 and 1016 CHICO
BOB PEASE, Pres.

4TH, WEST—Contd
630 Gibson E M Mrs
△Gilman N A Mrs
△Hale Barbara Mrs
Luckinbill Wm
Lundin R C
△Schroeder Muriel Mrs
637△Sanchez A G ◎
644 Earp C F Mrs
645 Yee O H ◎

Ivy intersects
711△Miller Anita Mrs
712 Vacant
720△Browning L S
723△Owen W W
725△Branstetter Phyllis Mrs
728△Burcell R W
730△Lent Wm
732△Grasse L E
734△Rowe L H
742 Bailey Eliz Mrs
Cullen Frank
△Hemenway Frances I
Perry Lester
△Shurman C R ◎

Cherry intersects
and Cherry△Diamond Match Co
809 Hanson W C ◎
821△Viets Dorothy I

Orange intersects
1039 Sackett E L
1046△Rylander T C ◎

Walnut intersects
1104△Flores Manuel jr ◎
1120 Soderholm G W ◎
1129 Navarro C M ◎
1136 LaForce J P ◎
1147△Dinnel O M

Oak intersects
1228△Fuller V E ◎
1242 Pavcik John ◎
Schuyler H F

Ash intersects
1340△Edgar R C ◎

Hickory intersects
1430 Diana Peter ◎

4TH AV, EAST—East from Esplanade to Palm av
166△Zackney T A
173△Walker M S Mrs ◎
173½△Pearl R E
174△Snow K E
177△Nichols Arch ◎
182△Sigel H J
183△Foor W A ◎

Oleander av intersects
254△Bennett F W ◎
Cloak C A
271△Jones C T ◎
272 Bennett F A
280△Niepoth F C ◎
285△Tarter W L ◎
293 Smiley G W
△Spring J N

Laburnum av intersects
352△Foreman J E ◎
353△Marth H J ◎
355△Smith F L ◎
356△Hardesty G F
362△Smith K E Mrs ◎
373△Nadeau J W
374△Silva J E ◎
386△Harrison W M ◎
388△Moffett Kath H ◎
390△De Wolf C F

Spruce av intersects
453△Fuller E B Mrs ◎
455△Campbell D L ◎
469 Diven M W ◎
470△Rohrer D A
rear△White E L
474△Cloyd John
475△Frierdich W J ◎
479△Matthews Frances D
485△Matheson J F Mrs ◎

4TH AV, WEST—West from Esplanade to S P tracks
121△Brogunier C H
126△Carpener G I Mrs ◎
129△Catey G L
133△Dowd J F jr
140△Pine Marsh ◎
148△Wise W A ◎
149△Doney I B Mrs ◎

Magnolia av intersects
228△Lutz J L ◎
230△Skinner H N ◎
233△Berry W F ◎
234△Wilson C F ◎
241△Flaurr W C ◎
243△Evans J S ◎
248△Erickson L Viola ◎

Arcadian av intersects
304△Bell Claudine O ◎
310△Graner T M ◎
316 Morrison T S ◎
324△Shelton N E ◎
332△Kelly Jas ◎
344 Arney W R

Citrus av intersects
414 Black D L ◎
418△Welty E C Mrs ◎
424△Hayenga R A ◎
425 Brown R H ◎
432△McFall P E ◎
444△McFall R L ◎

Hobart intersects

PARKER HARDWARE STORE
Gifts - Housewares - Sporting Goods - Plumbing Supplies
127 W. 3rd St. Tel. 195 CHICO

AIR CONDITIONED DINE AND DANCE
HAWAIIAN ROOM
CHICO'S EXOTIC COCKTAIL LOUNGE
FAMOUS CHINESE DINNERS
4th Street near Broadway Tel. 285 CHICO

504△Cunha A M ◎
512△Weber N C Mrs ◎
520△Blunt John
523△Powning T A ◎
Seiler I G
526 Weber Jacob ◎
536 Diven A P ◎
540△Roten Eliz Mrs ◎
545△Foley J L ◎
548△Orrick R W ◎

Warner intersects
606 Lange Jesse
608△Cohan Geo
620△Pagan G C ◎
641△Peters J H ◎
643△Rentfro Adeline Mrs
Skyberg W O ◎
647 Randall Gertrude Mrs ◎

N Cherry begins
707 Malmquist Blanche Mrs ◎
727△Malmquist J W bldg contr ◎
743 Smith A E ◎
745△Barkowski Minnie Mrs ◎
746△Williamson G E ◎
747△Olson L R ◎
747½ Vacant
802 Lee P W ◎
Lee S M
817 Dinsmore R L ◎
833△Gehrke C H ◎
835△Muller S R ◎
837 Sauer Henry ◎
841 Wells F P ◎

N Cedar ends
915 Craven H J Mrs
923△Ray J U ◎
929 Pantalone M T
△Stone J D ◎
969△Cole V S ◎

5TH, EAST—East from Main to Alder
161 **Senator Theatre Building**
Barrow Jean M
△Bedera Frank
Clemens Lydia M
△Hedrick V L
△Klinger R C
Walen H J
Wallace C M
Welch C K Mrs
180△Cheek D B phys
181△Maycock Lula Mrs
183△Bruno J H ◎
184 Chiapelli W C phys
197 Valley Auto Reconstruction Co

Wall intersects
255△Crowe D M Mrs
Doerr E A Mrs
265△Sawyer C E Mrs
271 Davidko Bertha E
272△Adams O E
278△Coady Nellie ◎

Flume intersects
354△Coleman W T Mrs
Thatcher A I ◎
362△Kreis M E Mrs ◎
368 Frailey M T Mrs ◎
376 Morgan R H ◎
384△Miller T H ◎
396△Jeffery H K Mrs

Orient intersects
456△Puritz Barnett ◎
457 Vacant
468△Bainbridge S L ◎
469 Grawitz C A ◎
478△Conlon C P ◎
481△De Beque G R
483△Shubert O L Mrs
484△Farmer B R
494 Barrett Anna Mrs
Fox B W
Spreen Maynard
Strong M E Mrs

Olive intersects
566△Hensley R E ◎
577△McPherson Floyd ◎
578 Buffa Anthony ◎
583 Hern L G ◎
590△Boydstun S E Mrs ◎
594△Schoen Edw

Pine intersects
655△Freeberg C L ◎
656△Bell-Booth R H ◎
667△Raish C W ◎
670△Snow G R ◎
681△Rice A E ◎
688△Pierce R V ◎
695△Howard J A Mrs ◎
Poore J W
698△Boon J L ◎

Cypress intersects
755△Patch E R ◎
767△Wiest H E ◎
767½△Cook L P Mrs
770△Robbie L R Mrs ◎
779 **Park View Apartments**
△Gibson A M Mrs ◎
△Phillips C H
781△Watt O B Mrs
783△Rogers F W
785△Harms W A
785½ Kutras G C
Mewes M E Mrs
786△Maples F G ◎

WHO SELLS IT?
Is answered in the
CLASSIFED BUSINESS LISTS
in this Directory. Consult them.

S. E. Shapiro

REAL ESTATE — BUSINESS OPPORTUNITIES

117 Broadway Tel. 2605 CHICO

5TH, EAST—Contd
796 Conrad Helen Mrs
Kirker R J
Novak P A
Williams W F
797 Nau F M ⊙

Poplar intersects
853 Hicks R C Mrs ⊙
854 Gregg J E
O'Hair D F
Patten J E
Sheetz F H
Suddreth Jas
871 Curtis R E ⊙
885 Barmann H W ⊙

5TH, WEST — West from Main to River Road
123 Butcher T S taxi
141 **Post Office**
U S Army & Air Force Recruiting Sta
U S Colr of Internal Rev
U S Navy Recruiting Sta

Broadway intersects
231 Sequoia Hotel
Thompson Irma Mrs
241 Boynton H A Mrs
249 McDonald W E

Salem intersects
307 Stansbury Angeline H ⊙
330 Durston Dennis
Farrant Ernest
Lundy R E
Smith M E
331 Murphy J P ⊙
345 State Dept of Employment

Normal av intersects
406 Vacant
413 McPherson J M ⊙
Smith Natalie Mrs
Warson B J
428 Cabrales Jos
Larson Carl
Pullin C T
Smith V L
429 Lovelett Jas
White M J used furn ⊙
443 Hogue N W
444 Walker M V Mrs ⊙

Chestnut intersects
505 Vacant
510 Sisters of Notre Dame Convent
511 Kilpatric I H Mrs
513 Taylor N O Mrs
519 Cook E G
521 Burton G R
527 Inman E B Mrs
531 Robinson M A
539 Bennett Ray ⊙
Guglielmina Lewis
Masterson John
Watkins Gertrude Mrs
541 Dunbar K G
Kirk R L
544 Moulton Flora Mrs
549 McManus J A real est

Hazel intersects
606 Kelly Kath Mrs
Stover C J
611 McManus J A ⊙
618 Collins B R
629 Franks C L
630 Taylor's Rest Home
631 Boxold F M
Drummond W C
Hancock A S Mrs
Hansen B L
Thompson R B
635 Dahl L A
642 Taylor R J baker
645 Krause & Kopping gro
648 Marsh L C drugs

Ivy intersects
702 Money Saver Gro
708 Pannell G L Mrs beauty shop
716 Daniels E A
722 Welsh F W ⊙
731 Huggins Ebb furn rms ⊙
734 Welsh's Bakery
738 Quality Dairy
748 Vacant
749 DeVoll N M Mrs liquors

Cherry intersects
802 Masters T W whol confy
803 Camper D R ⊙
810 Vacant
815 Spring A J radiator reprs
831 Burrows Harold
Shepherd M W Mrs ⊙
847 Mackey J R shtmtlwks
848 Rector Hazel Mrs liquors
916 Sou Pac Co

Cedar intersects
1002 McKinney A E Mrs gas sta
1018 Zetzsche W F ⊙
1019 Curtis A B
1026 Atkinson T M
1033 Peterson E J ⊙
1038 Martin J E ⊙
1045 Locke E L Mrs ⊙
1048 Romero Isabel Mrs ⊙

Walnut av intersects
1105 Hummel H L ⊙
1112 Stout C V ⊙
1127 Espinosa Anthony ⊙
1128 Blair H L
1131 Crawford L L
1134 Martinez John ⊙

VALLEY MUSIC SHOP

MUSIC EXCLUSIVE DEALERS FOR *RECORDS*

RCA VICTOR RADIOS AND PHONOGRAPHS — CONN AND PAN-AMERICAN BAND INSTRUMENTS

JANSSEN AND WINTER PIANOS

233 Broadway, Chico - Tel. 943 2044 Montgomery St., Oroville - Tel. 338

De HART & NICKERSON

BODY AND FENDER REPAIRS — PAINTING

AUTO ACCESSORIES

745 Broadway Tel. 1760-R CHICO

1141 Vacant
1146½ Walker Chester ⊙

Oak intersects
and Oak Hann Field
1204 Teeples R E ⊙
1246 Thompson A M Mrs ⊙

Ash intersects
Hickory intersects
1446 Gillette R R Mrs ⊙

Maple intersects
1504 Burnight E M Mrs
Stiles E M Mrs ⊙
1507 Ryan J H ⊙
Ryan W A
1518 Russell E E Mrs
1530 Good M O
1533 No Response
1536 Brooks Jean
cor Pomona Union Oil Co

5TH AV, EAST — East from Esplanade to Arbutus
175 Long Irving ⊙
183 Anderson H L

Oleander av intersects
252 Coates A R real est ⊙
253 Loose W A R
265 Norris C O ⊙
270 Mayfield J E ⊙
271 Moore A M Mrs ⊙
277 Carniglia J W ⊙
282 Hansen H J ⊙
rear Hansen H M
290 Cury R R ⊙
298 Wellington F H ⊙

Laburnum av intersects
370 Weems T C
379 Sewell A A ⊙
380 Lusk R A ⊙
381 Brandt C O
381½ McCandless W C
383 Duffy J D ⊙
384 Schroeder L G ⊙
385 McGury J L ⊙

Spruce av intersects
467 Nicolson R M
468 Jackson M J ⊙
468½ Cox J C
469 Sorenson D V lbr
470 Wheeler A T ⊙
481 Aznoe G T ⊙
482 Swopes W F

Palm av intersects
564 Morony L G Rev
565 Windell Guinevere A
567 Wollner F C ⊙
580 Keller W O ⊙
581 Kropf R O ⊙

5TH AV, WEST — West from Esplanade to Arcadian av
115 Arbuckle E E
123 Buchanan Eleanor Mrs ⊙

Magnolia av intersects
214 Orriss H G ⊙
225 Blaney R C
226 Jillson E C ⊙
227 Kinney L R ⊙
229 Hart C M
235 Wills D H
246 Ludden H L ⊙

6TH, EAST — East from Main to Sycamore
171 Truesdale J M Mrs
178 Wells E H
179 Bowman's Beverages
180 Hickle Clayton
194 Warford Joyce E
195 Wertz H H

Wall intersects
271 Estes C E
272 Northcutt A F
280 Harris G E
289 Downie F J
294 St Andrews African Methodist Ch
297 Davie H R ⊙

Flume intersects
371 Compton C H ⊙
377 Cooper C L
385 Granneman V H
397 Frost F D

Orient intersects
452 Brown W J Mrs ⊙
460 Hewston C S ⊙
Terrell S P Mrs
469 Benton Saml
472 White T H
472½ Williams F M
477 Steele O M Mrs ⊙
478 Paulsen Nahmen ⊙
484 Wells J P
485 Edgington F J
492 Nieland H R
493 Langille E B Mrs ⊙
Ruechell Dorothy Mrs
Sherman V D
Wood David

Olive intersects
556 Broyles L E ⊙
568 Hagan H C ⊙
571 Brown E B Mrs ⊙
579 Pillsbury W G ⊙
580 Bish J W ⊙
594 Hassel Ellice ⊙
595 Dupen J R ⊙

Pine intersects

Haydn's FURNITURE COMPANY

COMPLETE HOME FURNISHINGS

2nd and Salem Sts. Tel. 2558 CHICO

MODERN BUSINESS MACHINES

OFFICE MACHINES AND EQUIPMENT

124 Main St. Tels. 458 and 459 CHICO

❀

Catalogs of Leaders in Their Lines

READ THE ADS IN THE

BUYERS' GUIDE

of this Book

They Are Small Catalogs in This Big Catalog of Your City

❀

6TH, EAST—Contd
660△Edmiston G B Mrs ◎
666△Harris C R ◎
669△Snodgrass E W
669½ Nance Bertha Mrs ◎
674△Wiser J M Mrs ◎
Wiser P A
681 Barnes L M Mrs ◎
682△Eaton F H ◎
689△Deveney Isabelle ◎
694△Kelly T J ◎
697△Taff C A Rev

Cypress intersects

761△Parker C B ◎
768△Coulter V H exp ◎
769△Hill V L ◎
776 Flatter H E
△Smith A A Mrs
777△Jefcoat June M ◎
784△Moore B D ◎
789△Hoffman W F ◎
794△Kuhlke H W
Wantoch E M Mrs

Poplar intersects

852 Turner Dorothy Mrs ◎
866△Gray H W ◎
880△Aisthorpe F D ◎
886 Reimann D J
887△Casamajor G H ◎

Alder intersects

971 Hixson H S ◎
979△Johns W H ◎

6TH, WEST — West from Main to Hickory
121△Speedometer Elec Co
130△Garrison & Shepherd Sporting gds

Broadway intersects

210 Chico Labor Temple
227△Mowatt S E dentist
△Smith I C optom
229△Mowatt S E ◎

Salem intersects

324△Hendershot W B ◎
333△Howard M D ◎
345△Sauber A B Mrs ◎

Normal av intersects

403 Gray W H
△Judge J J
406 Miller Lucinda Mrs ◎
411 Bonnet Floyd
△Snavley A H
414 Vacant
419△Patterson G M ◎
420△McPherson J L ◎
431△Jernigan J E
445△Moroney F K ◎

Chestnut intersects

504 Johnson E I Mrs
Marley G E
△Richardson L A
505△Robinson Chas
518△Cassel E L ◎
519 Brown E J
△Hanna H E Mrs
527△McCoy E J
530△Hammontree M A
Henneman Cornelia Mrs
530½ Lewis M I Mrs
535△Pyle R W
535½△Prescott C C
543△Saling Maude L ◎
544 Daniels P R
△O'Connell M J

Hazel intersects

605 Bowden Harold
△Patten Vearl ◎
621△Gage A B
622△Buchanan J R
△Hetherington J A
624 Esteves R H
629△Meline C L ◎
643△Lee H M

Ivy intersects

706 Baker F M ◎
718△Hindman J L
Jones H H Mrs
719△Jones H R
727 Butler V W
730△Martin M G ◎
735 DeVoll N N Mrs
Raycraft Vincent
742 Bryan Ethel ◎
743△McKenna E L

Cherry intersects
Orange intersects
S P Ry intersects
Cedar intersects

1046△Ferguson F E Mrs ◎

Walnut intersects

1110△Rollins C L ◎
Young Iona Mrs
1115 Stapleton Isabel Mrs ◎
1131△Lambert J I ◎
1144△Garcia Hilario ◎
Lee Clyde
1147△Silva J F ◎

Oak intersects

6TH AV, EAST — East from Esplanade to Palm av
176△Schultz H C ◎
178△Brown E G

Oleander av intersects

265△Young M D ◎
266△Jones R W ◎
276△Maxwell M E ◎

BUTTE PUMP & MOTOR WORKS

ELECTRICAL CONTRACTORS

BYRON JACKSON PUMPS — BERKELEY PRESSURE SYSTEMS
STOVES, REFRIGERATORS AND APPLIANCES

844 Broadway Tels. Day 257; Night 2595-M CHICO

CHICO SECRETARIAL SERVICE

DIRECT MAIL ADVERTISING — MAILING LISTS
MIMEOGRAPHING — TELEPHONE ANSWERING SERVICE

121 Broadway Tel. 2618 CHICO

279△Earle Ralph ◎
299 Green M L ◎

Laburnum av intersects

383△La Breacht M L ◎
384△Cooper H K bldg contr ◎

Spruce av intersects

460 Aldrich Jas
464△Pulliam C M ◎
466△Spear T H Mrs ◎
480△Grout E D Mrs ◎
481 Rushton M T
482 Lickstiner Casper ◎

6TH AV, WEST — West from Esplanade to Cedar
126△Enloe T S ◎
135 Greenwalt Jack
140△Bevins E R ◎
143 Vacant

Magnolia av intersects

216△Henderson W A bldg contr ◎
227△Vogue H H ◎
228△Krull W W chiropractor

Arcadian av intersects

315△Kimble R M ◎
325△Carlsen R L ◎
333 Hansen H C ◎
336△Griffith J R ◎
341 Davis J I ◎
349△Dickey Ernest ◎

Citrus av intersects

400 Arens H O ◎
412△West Side Gardens
421△Adams Demerich ◎
428△Miller A E
431 Hannis B G ◎
432△Pease B S
434△McCarthy T J
438 Capshaw W L

Hobart intersects

500△Ceramic Art Shop
△Smith G E ◎
505△Heath E M ◎
518 Smith G E ◎
531△Childs V H ◎
533△Howard M C ◎
545△Burge O L ◎

Warner intersects

623 Mosher C F ◎
633△Israel W J ◎
641 Cochran L E ◎

TH, EAST — East from Main to Woodland av
178△Shubert's ice cream mfrs
182△Puritz Oil Co
197 Clark W R

Wall intersects

262 Rosas R J
△Rosas Vicki
270 Butte County Whs
288△Nordstrom H B acct ◎
289△Brady P K ◎

Flume intersects

353△Jones L S
359△Martin J O jr
364△Compton D P ◎
371 Hall Richd
McRae Seymore ◎
372△Yount H B ◎
379△Jewers S C Mrs ◎
380△Horn E P ◎
389△McNair K R
396 Blankenship Orville
△Caldwell R L ◎
Cook C A Mrs
Corum Nannie Mrs
399△Ribaudo J A

Orient intersects

453△Mellor A G
458 Caldera C M Mrs ◎
461△McCall I B Mrs ◎
Wissler L F Mrs
465△Wyckoff L R
470△Estes H D ◎
471 Behr Ernest
478△Dempsey Mary A cosmetics ◎
479△Hoffmann G W
485△Alpers Joyce
494△Welch W E

Olive intersects

552 Hornback J R
560△Troxel E R ◎
570 Rose Harry
△Russell L E Mrs ◎
571△Patterson G L
578△Hill C W ◎
Hunt J F
583△Perez-Brown Jose
586△Ginsbach Mary R ◎
593 Pillsbury H M Mrs ◎
596△Hill H M ◎

Pine intersects

653△Peter Arth ◎
658△Mims Mary Mrs ◎
661△Smith D D ◎
668△Cormier I D ◎
671△Ringer A A ◎
678△Pike H L ◎
679△Burrichter Henry
686△Spangler A A ◎
687△McKinney H A
696△Bally Emily Mrs ◎
697△Bennett M D

Cypress intersects

752△Boyle C E Mrs ◎
755△Santos A G ◎
763△Alex C G ◎
764 Hughes T W ◎

HAMILTON — RILEY

FUNERAL HOME

Since 1916 Continuously Serving The Community

MR. AND MRS. B. R. OLIVER

1454 Montgomery St. Tel. 21 Oroville, Calif.

M. VOLPATO & CO.

CHRYSLER-PLYMOUTH MOTOR CARS

COMPLETE AUTOMOBILE SERVICE

902-914 Oroville Ave. Tel. 805 Chico

MODERN BUSINESS MACHINES

OFFICE MACHINES AND EQUIPMENT

124 Main St. Tels. 458 and 459 CHICO

❀

Catalogs of Leaders in Their Lines

READ THE ADS IN THE

BUYERS' GUIDE

of this Book

They Are Small Catalogs in This Big Catalog of Your City

❀

6TH, EAST—Contd

660△Edmiston G B Mrs ◎
666△Harris C R ◎
669△Snodgrass E W
669½ Nance Bertha Mrs ◎
674△Wiser J M Mrs ◎
Wiser P A
681 Barnes L M Mrs ◎
682△Eaton F H ◎
689△Deveney Isabelle ◎
694△Kelly T J ◎
697△Taff C A Rev

Cypress intersects

761△Parker C B ◎
768△Coulter V H exp ◎
769△Hill V L ◎
776 Flatter H E
△Smith A A Mrs
777△Jefcoat June M ◎
784△Moore B D ◎
789△Hoffman W F ◎
794△Kuhlke H W
Wantoch E M Mrs

Poplar intersects

852 Turner Dorothy Mrs ◎
866△Gray H W ◎
880△Aisthorpe F D ◎
886 Reimann D J
887△Casamajor G H ◎

Alder intersects

971 Hixson H S ◎
979△Johns W H ◎

6TH, WEST — West from Main to Hickory

121△Speedometer Elec Co
130△Garrison & Shepherd Sporting gds

Broadway intersects

210 Chico Labor Temple
227△Mowatt S E dentist
△Smith I C optom
229△Mowatt S E ◎

Salem intersects

324△Hendershot W B ◎
333△Howard M D ◎
345△Sauber A B Mrs ◎

Normal av intersects

403 Gray W H
△Judge J J
406 Miller Lucinda Mrs ◎
411 Bonnet Floyd
△Snavley A H
414 Vacant
419△Patterson G M ◎
420△McPherson J L ◎
431△Jernigan J E
445△Moroney F K ◎

Chestnut intersects

504 Johnson E I Mrs
Marley G E
△Richardson L A
505△Robinson Chas
518△Cassel E L ◎
519 Brown E J
△Hanna H E Mrs
527△McCoy E J
530△Hammontree M A
Henneman Cornelia Mrs
530½ Lewis M I Mrs
535△Pyle R W
535½△Prescott C C
543△Saling Maude L ◎
544 Daniels P R
△O'Connell M J

Hazel intersects

605 Bowden Harold
△Patten Vearl ◎
621△Gage A B
622△Buchanan J R
△Hetherington J A
624 Esteves R H
629△Meline C L ◎
643△Lee H M

Ivy intersects

706 Baker F M ◎
718△Hindman J L
Jones H H Mrs
719△Jones H R
727 Butler V W
730△Martin M G ◎
735 DeVoll N N Mrs
Raycraft Vincent
742 Bryan Ethel ◎
743△McKenna E L

Cherry intersects
Orange intersects
S P Ry intersects
Cedar intersects

1046△Ferguson F E Mrs ◎

Walnut intersects

1110△Rollins C L ◎
Young Iona Mrs
1115 Stapleton Isabel Mrs ◎
1131△Lambert J I ◎
1144△Garcia Hilario ◎
Lee Clyde
1147△Silva J F ◎

Oak intersects

6TH AV, EAST — East from Esplanade to Palm av

176△Schultz H C ◎
178△Brown E G

Oleander av intersects

265△Young M D ◎
266△Jones R W ◎
276△Maxwell M E ◎

BUTTE PUMP & MOTOR WORKS

ELECTRICAL CONTRACTORS

BYRON JACKSON PUMPS — BERKELEY PRESSURE SYSTEMS
STOVES, REFRIGERATORS AND APPLIANCES

844 Broadway Tels. Day 257; Night 2595-M CHICO

CHICO SECRETARIAL SERVICE

DIRECT MAIL ADVERTISING — MAILING LISTS
MIMEOGRAPHING — TELEPHONE ANSWERING SERVICE

121 Broadway Tel. 2618 CHICO

279△Earle Ralph ◎
299 Green M L ◎

Laburnum av intersects

383△La Breacht M L ◎
384△Cooper H K bldg contr ◎

Spruce av intersects

460 Aldrich Jas
464△Pulliam C M ◎
466△Spear T H Mrs ◎
480△Grout E D Mrs ◎
481 Rushton M T
482 Lickstiner Casper ◎

6TH AV, WEST — West from Esplanade to Cedar

126△Enloe T S ◎
135 Greenwalt Jack
140△Bevins E R ◎
143 Vacant

Magnolia av intersects

216△Henderson W A bldg contr ◎
227△Vogue H H ◎
228△Krull W W chiropractor

Arcadian av intersects

315△Kimble R M ◎
325△Carlsen R L ◎
333 Hansen H C ◎
336△Griffith J R ◎
341 Davis J I ◎
349△Dickey Ernest ◎

Citrus av intersects

400 Arens H O ◎
412△West Side Gardens
421△Adams Demerich ◎
428△Miller A E
431 Hannis B G ◎
432△Pease B S
434△McCarthy T J
438 Capshaw W L

Hobart intersects

500△Ceramic Art Shop
△Smith G E ◎
505△Heath E M ◎
518 Smith G E ◎
531△Childs V H ◎
533△Howard M C ◎
545△Burge O L ◎

Warner intersects

623 Mosher C F ◎
633△Israel W J ◎
641 Cochran L E ◎

7TH, EAST — East from Main to Woodland av

178△Shubert's ice cream mfrs
182△Puritz Oil Co
197 Clark W R

Wall intersects

262 Rosas R J
△Rosas Vicki
270 Butte County Whs
288△Nordstrom H B acct ◎
289△Brady P K ◎

Flume intersects

353△Jones L S
359△Martin J O jr
364△Compton D P ◎
371 Hall Richd
McRae Seymore ◎
372△Yount H B ◎
379△Jewers S C Mrs ◎
380△Horn E P ◎
389△McNair K R
396 Blankenship Orville
△Caldwell R L ◎
Cook C A Mrs
Corum Nannie Mrs
399△Ribaudo J A

Orient intersects

453△Mellor A G
458 Caldera C M Mrs ◎
461△McCall I B Mrs ◎
Wissler L F Mrs
465△Wyckoff L R
470△Estes H D ◎
471 Behr Ernest
478△Dempsey Mary A cosmetics ◎
479△Hoffmann G W
485△Alpers Joyce
494△Welch W E

Olive intersects

552 Hornback J R
560△Troxel E R ◎
570 Rose Harry
△Russell L E Mrs ◎
571△Patterson G L
578△Hill C W ◎
Hunt J F
583△Perez-Brown Jose
586△Ginsbach Mary R ◎
593 Pillsbury H M Mrs ◎
596△Hill H M ◎

Pine intersects

653△Peter Arth ◎
658△Mims Mary Mrs ◎
661△Smith D D ◎
668△Cormier I D ◎
671△Ringer A A ◎
678△Pike H L ◎
679△Burrichter Henry
686△Spangler A A ◎
687△McKinney H A
696△Bally Emily Mrs ◎
697△Bennett M D

Cypress intersects

752△Boyle C E Mrs ◎
755△Santos A G ◎
763△Alex C G ◎
764 Hughes T W ◎

HAMILTON — RILEY

FUNERAL HOME

Since 1916 Continuously Serving The Community

1454 Montgomery St. MR. AND MRS. B. R. OLIVER Tel. 21 Oroville, Calif.

M. VOLPATO & CO.

CHRYSLER-PLYMOUTH MOTOR CARS

COMPLETE AUTOMOTIVE SERVICE

902-914 Oroville Ave. Tel. 805 Chico

TUCKER BAKER CARS TRUCKS

MILLIGAN MOTOR CO.

OFFICIAL BRAKE and HEADLIGHT STATION

SALES and SERVICE 1405 Park Ave. Phone 2638 CHICO

7TH, EAST—Contd

771△Light H M Mrs
779△Dixon N O ⊙
780△Polk M C ⊙
787△Putney J D ⊙
788△Baxter D L
796△Byrne H M ⊙

Poplar intersects

852△Lee D K
853△Earle A F ⊙
861△Tunick H J
868△Irvine F C
869△Lee M R ⊙
884 Gilbert F P ⊙
889△Zumwalt K E ⊙
897△Moon F D ⊙

Alder intersects

956△Grinnell H A ⊙
970△Gough J F ⊙
978△Mulkey Luke ⊙

Sycamore intersects

1052△Musselman E L Mrs
1053△White Miriam Mrs ⊙
1057△Gage W M jr ⊙
1060△Rice C V ⊙
1061 Vacant
1065△Burr Harriett K ⊙
1066△Lucas G W
1069△Hottinger Oscar ⊙
1072△Drushal W D ⊙
1073△Walker J E ⊙
1078△Robbins S P ⊙
1081 Greenwalt K A Mrs ⊙
1082△Nixon A B ⊙
1085△Mathison M T jr ⊙
1086△Michael L S ⊙
1089 Vacant
1090△Glander A F ⊙
1095△Sylvia F J ⊙
1096△Burnham F R ⊙

Linden intersects

1152△Nelson T N
1158△Anderson C W ⊙
1162△Watson T S ⊙
1163 Linden School
1166△Gerholdt P E ⊙
1174 Waters C R
1177△Brown C F
1181△Schaller R C ⊙
1182 Vacant
1187△Chatfield Martha Mrs ⊙
1191△Webb R T ⊙
1197△Krackov H L ⊙

Willow intersects

1257△Johnson T A ⊙
1265△Wilkie F H ⊙
1273△Underwood C H ⊙
1283△Belon C E ⊙

7TH, WEST — West from Main to Hickory

and Main△Bidwell Motor Co used cars
cor Main△Firestone Stores
117△Litch J M lndy

Broadway intersects

Salem intersects

306△Ross F P ⊙
318△McDowell C E

Normal av intersects

419 Perez D R ⊙
427△Mohs G W
430 Vacant
431 Webster O R ⊙
439△Thompson U D
△Wagner Andw
447△Hankins C H

Chestnut intersects

504△Hixson L T ⊙
519△Betty W D ⊙
520△Moore G E jr
△Sellers P J
△Zinselmeir P A
528△English Louis ⊙
535△Spring A J
536△Seay D W ⊙

Hazel intersects

604 Konz Kasper
△Sims V A Mrs
611△Ponke G M Mrs ⊙
612 Scheer M C Mrs ⊙
621 Hill W H
Maffin Robt
△Montgomery A W
632 Luckinbill J H ⊙

Ivy intersects

731△Hughes G H ⊙
745△Ackzien L H ⊙
Ackzien W C ⊙

Cherry intersects

820△Carnation Co dairy products

Orange intersects

S P Ry intersects

Cedar intersects

Walnut intersects

1132 Ireland Terry
1133△Timmons L M ⊙
1139△Anderson D W
1145△Mosier C R ⊙

Oak intersects

1321△Schwein C L oil distr

7TH AV, EAST — East from Esplanade to Sheridan av

171△Waer A R Rev
172△Starnes J O skating rink
178 Voth Milford ⊙
181 Speth J B ⊙

Oleander av intersects

CONSUMERS FUEL & STORAGE CO.

OIL BURNING EQUIPMENT

FUEL, DIESEL AND STOVE OIL

500 Orange St. Cor. 5th Tel. 880-W CHICO

214 Broadway Chico Tel. 294

bathen-quinn STATIONERS OFFICE OUTFITTERS

1334 Yuba St. Redding Tel. 2447

251△Byrone Eug
Jones Alvie
253△Gakle E O Mrs
254△Moore R B ⊙
257△Bauguess I J ⊙
263 Conner V E ⊙
266△Smith R A Mrs ⊙
271 Cannon S E Mrs
272△Moore L P ⊙
276△Watkins N L bldg contr ⊙
279△Harper J C ⊙
296△Wilson Belle Mrs ⊙

Laburnum av intersects

360△Libe J P ⊙
365△Freet D A
374△McManaman A P
375△Scoggins Esther
Scoggins Etta Mrs ⊙
376 Stumbles E M Mrs

Spruce av intersects

450△Eubanks H R ⊙
465△Chico Vecino Refrigeration Serv
471△Hughes G A clo clnr
476△Gunter F W ⊙

Palm av intersects

554 Varnes W B
569△Estes J N ⊙
574 Sims A E Mrs ⊙

Mangrove av intersects

653△Heinze Ernest ⊙
676△Brown J H ⊙
677△Alger C W ⊙
682△Davis J T ⊙
689△Hyde G A ⊙
690△Nottelmann F H ⊙

Arbutus av intersects

7TH AV, WEST — West from Esplanade to Arcadian av

120△Odom E W ⊙
121△Doty W A
126 Lauffer H S
132△Fosmire G F jr ⊙
140△Herman Olof ⊙
146△Vaught H E ⊙

Magnolia av intersects

222 Kogler Albt ⊙
223△Couey M E ⊙
230 Methvin Olive D
248△Kelch A A ⊙

8TH, EAST — East from Main to city limits

Wall intersects

254△Voris B U trucking
261△Bethero G W
263△Lee M R osteo phys
268△Martenette F M Mrs ⊙
271△McEnespy Fannie Mrs ⊙
274△Salvation Army
279 Machon A N ⊙
282 Apperson Virgil
△Estes L M ⊙
Johnson Julius
Milne C P Mrs
Tonningsen Lydia Mrs
Whitton Anna B
287△Striegel W J ⊙
295 Davis G E Mrs ⊙

Flume intersects

354△Claverie Marie Mrs ⊙
355△Aisthorpe V M Mrs ⊙
368△McKay J C
369 Harper Kenneth
△Roth Grace M ⊙
378 Hale J D ⊙
381△Pemberton R A ⊙
381½ Vacant
395 Munsey Alice Mrs ⊙

Orient intersects

451△Souza J J
454 Kuhwarth Gertrude Mrs
Peterson C L ⊙
Van Nest G D
456△Thompson F H
458△Armstrong L L ⊙
459△Houghton W R
478△Jones L R ⊙
481△Hodgson T E
△Mathison M T ⊙
484 Behyneer Howard
493△Tull V W gro ⊙
496△Ills A E Mrs ⊙

Olive intersects

556 Clark Edna Mrs
△Finnegan Fern ⊙
568△Atteberry J M
569 Wagner B A ⊙
576△Wakefield M E ⊙
581△Rolf R A
595 Behr E C ⊙
598△Behr E C gro

Pine intersects

654△Dinsmore R B ⊙
655△Dunlap T P ⊙
662△Windsor D B Mrs ⊙
667△Hall S M jr ⊙
670△Stephenson L D ⊙
675△Westfall A H Mrs ⊙
678△Weber J H ⊙
687△Davis B N
690△Ferguson I F Mrs ⊙
697△Dawley P A ⊙
698△Milne J S

Cypress intersects

754△Tetreau O L ⊙
755△Brattan J G ⊙
762△Vaughan J H
767△Hill R W

RODARMEL PLUMBING

PLUMBING AND HEATING CONTRACTORS

REPAIR SERVICE

298 E. First St. Tel. 1640 CHICO

CHICO LUMBER CO.

QUALITY BUILDING MATERIALS

HARDWARE — PAINT — PLUMBING AND ELECTRICAL SUPPLIES

Highway 99 E. (North) Tel. 2957 CHICO

Butte County Title Co. — Oroville

1427 Huntoon St. TITLE INSURANCE AND ESCROWS Tel. 38

8TH, EAST—Contd

770△Bobinger G J
775△Beauchamp L C
782△Richardson H L ◎
783 Bowman M B Mrs ◎
788△Petty G W ◎
797△Bowman C A ◎
798△Snow W F ◎

Poplar intersects

854△Jones O A ◎
857△Jordan F L ◎
864△Shaver Carl
869△Newell C I ◎
882△Bleecher C H ◎
898△Dreiss G W

Alder intersects

951△Ross' Mkt
955△Gaylord W D
957 Ross W A ◎
959 Patocka Augusta Mrs ◎
965△Wilson R W ◎
971△Howerton R G ◎
996△Allgeier E V ◎
997△Ferrell Roy ◎
999△Masterson E L ◎

Sycamore intersects

1053 Brown D H ◎
1057△Knutsen V E ◎
1061△Marler W T ◎
1062△Brown R G ◎
1065 Ferguson E M Mrs ◎
1066△Fisher S L ◎
1071△Coffman R S ◎
1074 Sedros John
1075△Hertzler D W ◎
1077△Wathen E E ◎
1078 Gobbato B J ◎
1079 Whitfield J E ◎
1080 Lehrman F V ◎
1084 Layton Iva Mrs
1085△McKinley S L Mrs ◎
1090△Blain Thos ◎
1093 Branham M A Mrs
△Hassay G F Mrs
1094△Puritz Saml ◎

Linden intersects

1155△Vartabedian Antranik ◎
1175△Bigelow H L ◎
1177 Jones F L
1178△Yeater D L ◎
1184 Silver B M ◎
1187 Carter Justi
Seargent Eva Mrs
Synhorst Vincent
△Tripp Ray
Voet Danl
1197△Dunlap T G auto court ◎
1199△De Poole E C
Draper R J

Willow intersects

1252△Collins R A ◎
1256△Brennan H M ◎
1259△Moore D H bldg contr ◎
1260△Oaks L M
1263△Young C A ◎
1267△Sebrell W J ◎
1278△Shepard P E ◎

Willow intersects

1279△Volpato Angelo ◎
1288△Moore S E ◎
1295 Richardson A A ◎

Bartlett intersects

1351△Hohnecker F E stables
1359 Jensen N J ◎
1361△Pemberton R R ◎
1364 Squires B F ◎
1365 Hollis L W ◎
1369△Stringfellow W D ◎
1373△Manor R J ◎
1374△Norris Flora E ◎
Norris H L
1377△Kuhwarth D E
1381△Brown J M concrete contr
1385△Giroud H F
1451△Parker Steph ◎
1476△McDonald A H
1477△Brooks H T ◎
1492△Gates I C

Fir intersects
Tulip intersects

1553△Davis D H Mrs ◎
1554△Collins N L ◎
1558△Sleeper W H ◎
1564 Calek John Rev
1565△Smarda Andw ◎
1568△Newsome F D ◎
1569△Cotton C E ◎
1572 Baker E W ◎
1583△Murray C C ◎
1596△McCowan John ◎
1597△Jones C D ◎
1599△Stanton E F ◎
1651△Kermen W R
1652△Jewett W F ◎
1655△Gates H B
1656△Holman J W ◎
1659△Hobbs Roy
1660△Goodwin R G ◎
1666△Smith P M ◎
1670△Nuner P W ◎
1672△Flock C A ◎
1673△Miller H R ◎
1676△Baker F E Mrs ◎
1677 Van Loan L D ◎
1678△Picchi Tony ◎
1682 Feistel P P ◎
1683 Miller H R jr ◎
1686△Ross A L ◎
1752△Holmgren Rex

The City Directory is the Natural Source of Information and is "On the Job" 365 Days Every Year

214 Broadway Chico Tel. 294

bathen-quinn

STATIONERS OFFICE OUTFITTERS

1334 Yuba St. Redding Tel. 2447

8TH, WEST — West from Main to River Road

118 Hill & Hall tire reprs
120△Schrader Auto Repair
122△Dunham Della L drsmkr
130△Pearl H L pumps
136△A-1 Washer Serv
Beck Rasmus saw filer

Broadway intersects

211△Dosher Roy
Vincent M A
234△Brown R V
242△Benn S F
245△Andersen's blacksmiths

Salem intersects

331△Bailey L G Mrs ◎
343△Jones Isaac
Petty Mabel Mrs

Normal av intersects

402△Shaffer Julia M
406△Brinson R N
414△Staff E H ◎
422△Reeves T W
430△Simpson A M Mrs
433△Sawyers Helen J
438△Venable L A Mrs
445△Rencher G H ◎
446 Bogart F E ◎

Chestnut intersects

500△Morgan J W ◎
528△Henry M C Mrs ◎
Martin J C Mrs
529△Moore J H
545△Ferrin W E ◎
546 Young M J Mrs

Hazel intersects

605△McKinney R L ◎
614△Caldwell Geo
616△Allen A R Mrs
618△Van Sant Marie Mrs
619△Molter L J Mrs ◎
630 Sanchez Susie Mrs ◎
631 Franco Jas
Martin W L
636 Birdseye D M ◎
647△Cook H H

Ivy intersects
Cherry intersects

and Cherry△Lassen Pump & Motor Wks

Orange intersects

1043 Slavicek Frank

Walnut intersects

1134△Moran John ◎
1139△Swihart O H ◎
1147△Alberson J V ◎

Oak intersects

8TH AV, EAST — East from Esplanade to Palm av

168 Leitch L J
rear Swinson D I
180△Chico Medical Clinic
△Blackwelder G E phys
△Horning M C phys
△Landis C C phys
△Landis F S dentist
183△Genl Pet Corp
196△Bocast Wm ◎

Oleander av intersects

263△Murphy R H
265△Doty E F
272△Watson Jas ◎
276△McClelland G B
277△Melenchek Jos
277½ Lutz R B Mrs
280△McCaslin D A ◎

Laburnum av intersects

352△Pannell E L
366△Midgley H H
368△Nunes R E ◎
392△Quiggle A J ◎

Spruce intersects

452△Roberts G R
467△Sullivan Gertie J ◎
470 Caylor G F ◎
471△Hesse N C ◎
471½△Atterbury Wm ◎
472△Jolley S C ◎
475 Clark P H ◎
480△Lewis H M Mrs ◎
485△Garrison L G
488△Peters A E Mrs ◎
495 Robison T M ◎
498△Prieheim F S ◎

Palm av intersects

8TH AV, WEST — West from Esplanade to S P tracks

113 Vacant
120△Hollis R L
124△Soper C V refrig ◎
126 Carper R I ◎
148△Gardenhire W A

Magnolia av intersects

224△Famo C R saw mfr
225△Finney Alex bldg contr ◎
226 Hill Edw
226½△Young M D Mrs ◎
228△Ackerman A G
230△Landrus D C
249△State Dept of Public Works
△State Division of Highways
307 Speegle M L
326 Chelini R E ◎
335△Patton Ludington ◎
339△Neundorfer G T ◎
422△Catterlin G U ◎

SPEEDOMETER ELECTRIC CO.

AUTOMOTIVE ELECTRICIANS

STARTING - LIGHTING - IGNITION - BRAKE SERVICE

121 W. 6th St. Tel. 2686 CHICO

RODARMEL PLUMBING

PLUMBING AND HEATING CONTRACTORS

REPAIR SERVICE

2 298 E. First St. Tel. 1640 CHICO

STUDEBAKER CARS · TRUCKS

SALES and SERVICE

MILLIGAN MOTOR CO.

OFFICIAL BRAKE and HEADLIGHT STATION

1405 Park Ave. Phone 2638 CHICO

CHICO MEDICAL CLINIC

— PHONES 612 AND 613 —

180 E. 8th Avenue and Esplanade

CHICO, CALIFORNIA

C. C. LANDIS, M.D.
G. E. BLACKWELDER, M.D.
M. C. HORNING, M.D.
F. S. LANDIS, D.D.S.

MEDICINE — SURGERY — DENTISTRY
X-RAY AND LABORATORY

9TH, EAST — East from Main to Pine and from Alder to Fir

175 Cooper H W auto repr
Gillette E H H auto repr
178 Vacant
186 Leeds G A uphol

Wall intersects

254 Arbuckle G L Mrs ◎
270 Chard Orville
271 Lowley Steve ◎
278 Douglas W B
286 Skinner J H ◎
297 Chico Lndy

Flume intersects

355 Loomis F M ◎
356 Pitman A L
Steele R B
364 Otten T W ◎
369½ Smith J B ◎
374 Guinazzo Angelo ◎
381 Conrad W G ◎
382 Adamson E T Mrs ◎
382½ Lightfoot Wm
395 Bennett M D

Orient intersects

472 Johnson T R ◎
472½ Schinkel Jos
473 Church J R ◎
479 Barbieri Martha M Mrs
479½ Wyckoff Lawrence
480 Hull C E ◎
491 Anderson A W
493 Juanarena C B

Olive intersects

567 Heberlie W T ◎
573 Bass Alice Mrs
581 Darden Zell
582 Andersen Andw ◎
594 La Foon A L

Pine intersects

653 Chico Recreation Center
654 Dunlap Grant
656 Faniani A L Mrs ◎
676 Taylor J H ◎
684 Whitener G P ◎
693 Peterson J M ◎
696 Harelson R A ◎

Cypress intersects

753 Lobdell G H ◎
756 Bibbero V P Mrs ◎
764 Williams W V
769 Gray R M ◎
776 Maselli R D ◎
783 Ramstead O W ◎
784 Wylie Paul ◎
793 Pentico C A
795 Cowen A L Mrs ◎
796 Jones G W ◎

Poplar intersects
Alder intersects

972 Hicok W T ◎
976 Thompson G T ◎
981 Workins L L Mrs
983 Richardson E F ◎
984 Dinnel G G ◎
989 Stowell W H ◎
998 Mullnix E W ◎

Sycamore intersects

1052 Sandow E K
1055 Smith E M
1056 Marler F E ◎
1057 Coulter Fredk
1057½ Bertagna D N
1060 Mattiazzi J V ◎
1062 Marler W I ◎
1068 Newport F A ◎

Aspen intersects

1070 Elkins G M ◎
1076 Gumsay John ◎
1087 Stassart Mary Mrs ◎
1088 Smith Mason ◎
1090 Tazuk H F lndy
1098 Kelly F C ◎

Linden intersects

1153 Bailey L W
1157 Claudson C C ◎
1161 Wood G W ◎
1163 Obert H F ◎
1169 Newport R W ◎
1176 Hollis A L ◎
Hollis Tillie Mrs
1178 McIntyre W J
1180 Busard H O Mrs
Dilley Clara Mrs
1187 Brooks R C ◎
Milligan F D
1190 Hollopeter S A ◎
1191 Howard C H
1193 Vacant
1195 Vacant
1196 Gray R L
1197 Evans Ronald
Hartman Jas
Howard Chet
Miller J S
Van Valen Clarence
1198 Gordon W S

Willow ends

1250 Gordon C F
1256 Dinnel L F ◎
1257 Foster R L ◎
1258 DeVoll O A ◎
1259 Foster W E
1260 Miller J E
1261 Olliverson H W
1265 Siemens H W ◎
1266 Stephenson L F ◎
1269 Lucas E N ◎
1271 Peters R W
Walker J J ◎

CONSUMERS FUEL & STORAGE CO.

OIL BURNING EQUIPMENT

FUEL, DIESEL AND STOVE OIL

500 Orange St. Cor. 5th Tel. 880-W CHICO

DODGE & PLYMOUTH MOTOR CARS

RALPH S. WATKINS CO.

2nd St. Cor. Flume Tel. 2656 CHICO

1299 Tosello Isidoro ◎
1351 Springston R F ◎
1355 Newport Jess ◎
1359 Patterson M H Mrs
1363 Patterson J L
1368 Miller P M ◎
1369 Turnbull J L ◎
1371 Vacant
1377 Carroll F A ◎
1379 Leonard Peter
1380 Wing G S Mrs
1381 Magri Jos
1384 Summers F E ◎
1385 Donobedian Ray
Sigler R A ◎
1388 Summy F F
1389 Sobrero F J ◎
1391 Graham Burle ◎
Graham Clinton
Graham Roy
1397 Smith C G ◎
1399 Farnsworth M J
1451 Reed W M
1452 Wookey A C Mrs ◎
1459 McElroy E J ◎

9TH, WEST — West from Main to Ash

110 Standard Stas gas

Oroville av intersects
Broadway intersects

and Bway Butte Pump & Motor Wks
217 Clark Lola Mrs
230 Drake H O
231 Warwick R L
236 Miller Jess genl mdse
243 Bryan W M ◎
244 Gage D S
Mercer W R
244½ Vacant

Salem intersects

305 Morley H D
319 Clark A M Mrs ◎
Dilbeck J O
328 Vacant
333 Tolson I M Mrs ◎
333½ Nickerson I E
336 Vacant
341 Quiring L B

Normal av intersects

406 Hannis H R Mrs ◎
Holmes B E dance studio
407 Wilson F W ◎
431 Moore C L shtmtlwkr
447 Jones M E Mrs

Chestnut intersects

505 Antone Alex ◎
Besegh Alfd
518 Jones C B ◎
521 Miller J M Mrs ◎
526 Leeds E A Mrs ◎
529 Thompson J R
534 Whitmore Warren
539 Nester G L ◎
539½ Johnson Harry
546 Young F E ◎

Hazel intersects

603 Aldrich Nancy Mrs
604 Farnsworth R C ◎
611 Roy B F ◎
618 Tiedeman G H
621 Selby F W ◎
629 Ashbaugh N M Mrs
Hurley A E ◎
630 Rodney H A ◎
637 Edwards J W ◎
642 Devenger C C ◎
645 Whiting W W ◎

Ivy intersects

715 Gray's Drive In gro
731 Brey G J ◎

Cherry intersects

805 Micheletti Antoinetta Mrs restr ◎
823 Ake Robt
835 Fry J J
847 Shaw J W

Orange intersects

937 Scholl Regina Mrs ◎
945 Benham G P ◎

Cedar intersects

1041 Phagan G L ◎
1117 Vacant
1125 Fain E F ◎
1130 Wood E E ◎
1137 Ramirez G R ◎
1145 Fadenrecht I W ◎

Oak intersects

1211 Holt N H Mrs ◎
1219 Carlson O T bldg contr ◎

9TH AV, EAST — East from Esplanade to Arbutus

181 Wolfe V M Mrs

Oleander intersects

252 Zinkon B I ◎
252½ Canterbury E M Mrs
267 Turner W A ◎
278 Opdyke W T ◎
298 Kettnig C J

Laburnum av intersects

374 Verlinde R J ◎
377 Nielsen Cecil ◎
381 Regan Betty Mrs ◎
393 Langlois A F ◎
399 Hoop D P ◎

Spruce av intersects

460 Shaw C D ◎
466 Abshier Neal ◎

CHARLES H. PHILLIPS INSURANCE

Tel. 2732
Chico
730 Main St.

Haydn's FURNITURE COMPANY

COMPLETE HOME FURNISHINGS

2nd and Salem Sts. Tel. 2558 CHICO

S. E. Shapiro

REAL ESTATE — BUSINESS OPPORTUNITIES

117 Broadway — Tel. 2605 — CHICO

McCLELLAND SHEET METAL WORKS

SHEET METAL — PLUMBING SUPPLIES — WATER HEATERS

FLOOR AND WALL FURNACES — AIR CONDITIONING

One Mile North of Chico — Highway 99 East — Tel. 281-J

9TH AV, EAST—Contd
474△Rogers L G ◎
475 Gage J L ◎
477 Gray M M Mrs ◎
488△Middendorf G V ◎
Palm av intersects
560△Kaufman W L
565△Scott E R
568△Ringel E A
578△Williams J R ◎
578½ Cain Norman
580△Morehead J E
580½ Gibbs E D
Mangrove av intersects
650 Blake J C ◎
655△Matulich Paul
662△Beers L B Mrs ◎
680 Smith C H
684△Ethridge Della Mrs

9TH AV, WEST — West from Esplanade to Magnolia av, 3 s of Lindo Channel
125△MacKinnon J V ◎
135△Kesterson C W ◎

10TH, EAST — East from Linden to Bartlett
1151△Davis R G ◎
1158 Sharp O L
1164 Wagg K B ◎
1165 McMillin Frank ◎
1167 Gill Edith P ◎
1168△Carmichael L E ◎
1171△Stevens W P rug clnr ◎
Sullivan F L
1173△Morgan J F
1184 Rademacher A S ◎
1186 Westover J W
rear Vacant
1195△Andrews C D Mrs ◎
1198 Lindgren C N ◎
Willow intersects
1252 Kion G A
1256 Laman B E
1259△Killingsworth W H ◎
1260△Jones L G Mrs ◎
1261 Eastman F M Mrs
1262 McMillin G B ◎
1264 Sullivan C M Mrs ◎
1265△Brown C D ◎
1266 Full Gospel Tabernacle Ch
1267△Loftin A L Mrs ◎
1282 Wiles J E ◎
1285 Young G E
1295△Hensley Edw ◎
Bartlett intersects
1351 Archer Ruby Mrs ◎
1352 Shadley M L ◎
1355△Couey A J ◎
1356 Dodge Henry
1358 Jackson J W
1359 Briggs C M
1361 Kaps W H ◎
1363 Briton L C ◎
1364△Bryan G H ◎
1365 Peters Washington ◎
1366△Lee E F ◎
1367△Barker G V
Silva Manl ◎
1369 Mauldin B E
1370 Mullins Blanche Mrs ◎
1371 Kaps R A ◎
1373 Ver Valen G L ◎
1374△Swind C J ◎
1375 Jensen Fabian ◎
1376△Potter E P ◎
1385 Rogozin A I Mrs ◎
1386 Hitson G D Mrs
1388△Jacobs M L ◎
1389 Graham Glenn ◎
1393 Taylor J P
rear Geiger H I
1397 Pelham M E Mrs ◎
1398 Cook J T
1399△Atwood D D Mrs
1484△Jackson E D ◎
1496 Lissaway John

10TH, WEST — West from Salem to Hazel and from Ivy to Cherry
Normal av intersects
430 Clapp E M
△Clark W L ◎
438△Winters I B Mrs ◎
446△Sisk E A Mrs ◎
Chestnut intersects
543△Gottschalk C P ◎
Hazel intersects
713 Dupras Jos ◎
727△Pryor J E
729 Hyde J D
741△Rabo Deno ◎
749 Rabo Alfd ◎

10TH AV, EAST — East from Esplanade to Mangrove av
174 Davidson Susannah Mrs
198△Lively W I ◎
Oleander av intersects
273 Gallentine Darell ◎
285△Yount M G ◎
297△Smith W A ◎
Laburnum av intersects
373 Delzell R G ◎
375 Tidmarsh F F ◎
382△McAnulty J H ◎
Spruce av intersects
451△Watenpaugh W E ◎
454△Edwards F W ◎

Established 1879

CHICO GRANITE and MARBLE WORKS

GEORGE E. CARR

MEMORIALS

165 E. First St. — Tel. 358-J — CHICO

SERVICE PHARMACY — MEDICAL PHARMACY

CHICO'S PRESCRIPTION SPECIALISTS

2nd and Main Sts. - Tel. 90 — 4th and Broadway - Tel. 261

460△Johnston C E ◎
465△Briggs I A ◎
470 Huebert Helena Mrs ◎
475△Hurst P B ◎
477△Shenk T B ◎
478△Baxter C W ◎
Palm av intersects
552△Perry O E ◎
558△Hilton Dorothy Mrs ◎
560 Whitchurch John
562△Becker Alvin
585△Barnett F L ◎
590 Marsh J S ◎
591△Brown C A ◎
Mangrove av intersects

10TH AV, WEST — West from Esplanade to Arcadian av 2 s of Lindo Channel
114△Kesterson W W ◎
148△Roberts E E
Roberts M M Mrs ceramics
Mars way ends
Magnolia av intersects

11TH, EAST — Northeast from Park to Nelson, 2 s of Little Chico Creek
164△West B G radiator repr
165 Black Andw ◎
168 Copeland E C
169△Hedden J E ◎
174△Shonk W C ◎
174½ Bruce Joann
177△Bennett J O ◎
178△English H A ◎
English P O
181△Olsen Nels Rev ◎
182△Smith E L ◎
187△Esman Emma Mrs ◎
Shotts C L
188 Blair J H ◎
194 Vacant
198△Dally L G

11TH, WEST — West from Park av to Ivy, 2 s of Little Chico Creek
117△Reinwand Bertha Mrs
△Weast John trucking
125△Ramsey L R
Oakdale intersects
131△Hedgelin L E ◎
Thompson Chauncey
137△Ely O E
141△Burney E R
145△Martin Bert ◎
147△Evenson Carl
Broadway intersects
229△Shearer O M Mrs
231 Behymer H G
232△Stokes C A
239△Speer R T ◎
249△Hamby M C Mrs
Salem intersects
333△Lee W N ◎
342△Williamson G G ◎
345 Ligon L P
Normal av intersects
420△Osterman E J
Chestnut intersects
541△Plummer M D pumps
Hazel intersects
615△Jones D E
rear Merrill W T

11TH AV, EAST — East from Esplanade to Oleander
and Esplanade△Continental Nut Co
135 Shore W G

11TH AV, WEST — West from Esplanade to S P tracks, 1 s of Lindo Channel
106△Roberts P L ◎
111△Folck R E
115 Brinks L M Mrs
118△Hartt J B ◎
119 Pritchett W S ◎
Iroquois av begins
123△Diven R P ◎
129 Branham C R ◎
Magnolia av ends
140 Cummings R R
148△Foit J F ◎
Algonquin av begins
202 Vacant
205△Sanborn A C ◎
△Sanborn A H ◎
Shoshone av begins
348△Roux L M ◎
Zuni av begins

12TH, EAST — East from Park av to Locust then se 5 blks to city limits
164△Fahnestock G L
△Nielsen O Q
△Wood H W
172 Matthews D F
Schubert A E ◎
179△Grisez Helen Mrs ◎
180 Hall Geo ◎
186 Krueger H M Mrs ◎
195 McLain J W ◎
196△Cross H K ◎
Locust begins
Nelson ends

BOWEN & CASAMAJOR

HARDWARE — PLUMBING

PAINTS — SPORTING GOODS — ELECTRICAL SUPPLIES

TOOLS — HOMEWARES

176 - 180 E. Third St. — Tel. 1894-J — CHICO

WELLS ELECTRIC

ELECTRICAL CONTRACTORS

INDUSTRIAL — COMMERCIAL

743 Broadway — Tel. 774-W — CHICO

E. TROY WILSON FLOOR COVERINGS

Armstrong's Linoleum

for Every Floor in the House

1909 Magnolia Ave. Tel. 1809 Chico, California

M. OSER & CO.

"Northern California's Finest Women's Department Store"

3d & MAIN STS.

PHONE 177

CHICO

12TH, EAST—Contd

253 Reorganized Church of Jesus Christ of Latter Day Saints
269△Edmonds W W ◎
281△Priddy C R ◎
287 McHaffie J W ◎
294△Thomas A B Mrs ◎
299△Hayes D W ◎

Hemlock intersects
Olive ends

366△Voyles G W ◎
385 Barnett J K
△Miller R A
Piercy Wallace
385a Smith Ruth Mrs
385b Tullis H A
385c Bernard H T
393 Davis H F ◎

Mulberry intersects

454△Netto S P ◎
462△Stillo Fred ◎
474△Twelfth St Rest Home
481 Swartout H S ◎
492△Braffet B S ◎

Laurel begins

554△Middleton D R ◎
566 Sharpe T E
582 Simmons C M
594 Hodge W O

Elm intersects

652△Gauthier S M Mrs ◎
rear Shaffer V T ◎
654△Aznoe E T ◎
665 McHenry W N

Mill ends
E 14th ends

678△Cudd E F ◎
684△Thompson H R ◎
692△Kelly J V Mrs ◎
695 Simpson W M ◎
696 Cook Wm

12TH, WEST — West from Park av to city limits

112△Chico Cerebral Palsy Sch
116 Vacant
118 Vacant

Oakdale av intersects

129△Stover E F ◎
133△Hellyer F L ◎
134 Smith M F ◎
137 Jennings R E ◎
140△Embree F W ◎
141△Smith H F ◎

Broadway intersects

244△Besegh Albt

Salem intersects

329△Moore T W

Normal av intersects

12TH AV, WEST — West from Lindo Channel to Fern av

226 Latimer H C ◎
228 Ostrom Homer
402 Howie J P ◎
407△Uecker O A ◎

13TH, EAST — East from Park av to Locust

175 Best Foods Inc
Garrison R E
179△Standard Brands whs
199△Allgeier E V whol confy

13TH WEST — West from Park av to Broadway and from Normal av to Chestnut

113△MacKinnon J D dairy

Oakdale intersects

134△Cropper P M ◎
137 Wilkerson C J Mrs
138 Maynard Dai Mrs

Broadway intersects

426 Hawkinson W E
430△Smiley E B
434 Foster J A
438△Murphy M A
439 Vacant
442 Zinneel M J
446 Torrey H R

14TH, EAST — East from Park av to junc of 12th and Elm

170△Schwyhart L L

Locust intersects

270 Pentecostal Church of God
293 Stewart W D ◎

Hemlock intersects

395 Ruiter Ara

Mulberry intersects
Laurel intersects

569△Smith J E ◎
595 Webster Jesse ◎

Elm intersects

14TH, WEST — West from Park av to city limits

115△Locey A C ◎
119△Tenbrink G L ◎
122△Osborne T E
123△Sellers J C ◎

Oakdale intersects
Broadway intersects

228 Latham Woodrow
234△Granger H F ◎
Ray Geo
246△Roberts A E Rev ◎

Salem intersects

314△Wray M T ◎
322△Helmick L L ◎

BUD JONES

AUTO SERVICE

PACKARD MOTOR CARS — WILLYS JEEP

119 Main St. Phones 602 and 603 CHICO

De HART & NICKERSON

BODY AND FENDER REPAIRS — PAINTING

AUTO ACCESSORIES

745 Broadway Tel. 1760-R CHICO

330△Lester C L ◎
338△Stutz G M ◎
346 Fairchild D V Mrs
Roberts W J
△Weber A O

Normal intersects

404 Fishburn C E
422△Sipes F J

Chestnut intersects

532 Alford M A
Allison Max
△Banta G C ◎
Brown C R
Brown M H Mrs
Brown Thos
Crandall B L
Davenport Delta Mrs
△Guiles C B
Purscell Robt
Sheley Robt
Stone R R
Tipton Fred
Zilck Fred

15TH, EAST — East from Park av to Boucher av

and Park av△Lassen Tractor Co
172 Wolcott G S ◎
184△White I B ◎
196 Campbell J L ◎
White R E

Locust intersects

264△Westlake R L jr ◎
270△Schooling B E ◎

Hemlock intersects

390△Freeman W F
392 Stoker W F

Mulberry intersects
Laurel intersects

555△Murry Ada Mrs ◎
567 Serra B E ◎
574 Hartwig F F ◎
595△Sprague Edith Mrs

Elm intersects

666 Pearsey Gentry
Scholl Ruth Mrs
681△Miller Christina Mrs ◎
689△Trojanowski J J ◎
695△Foster J F ◎
696 Lawrence M R Mrs ◎
698 Melvin L H ◎
699△Hendricks C C Mrs rest home ◎

15TH, WEST — West from Park av to Chestnut

115 Smith K E ◎

Oakdale intersects

138△Miller J L
142 Day Madeline
144 Cooper Ella F
148 McCauley Ray

Broadway intersects

217△Anderson R O
219△Brattan J G jr
221△Shurmer Jane W
223 Frey Ann
230△Humphrey H A ◎
231 Cole E C ◎
245△Sears H K ◎
321△Cook M E Mrs ◎
337△Clapp Mariam Mrs ◎
431 Taylor E O Mrs ◎

16TH, EAST — East from Park av to city limits

196△Hayes W H

Locust intersects
Hemlock intersects

366△Staples R W

Mulberry intersects
Laurel intersects

567△Nunneley G M Rev
593△Franklin B J Rev ◎

Elm intersects
Boucher av intersects

661 Copper T F ◎
666△Chatfield R E ◎
667△Brown G H ◎
681 Vernon Julia Mrs ◎
685△Whitlock F E ◎
695△Mason Florence Mrs ◎

Beech begins

790△Wood J F ◎
794△Eckroat C S floors ◎
799 Vacant

B intersects

856△Fugitt O O ◎
860△Brownfield R E ◎
872△Standard W A ◎

C intersects

876△Gerfen R I ◎
887△Chambers J A ◎
888△Teeples R S
894 Brown D M ◎

D intersects

960△Silva M N ◎
964 Vacant
980△Lee O W ◎
981△Martin L L Mrs ◎
988 Vacant
992 Brown H E ◎
993△Montrond Alfonso ◎
996 Lee E D ◎
997△Silva J N ◎

16TH, WEST — West from Park av to Chestnut

107 Harrison R C ◎

Oakdale intersects

Haydn's FURNITURE COMPANY

COMPLETE HOME FURNISHINGS

2nd and Salem Sts. Tel. 2558 CHICO

S. E. Shapiro

REAL ESTATE — BUSINESS OPPORTUNITIES

117 Broadway Tel. 2605 CHICO

16TH, WEST—Contd
129△Eriksen O H ◎
136△Hale A S ◎
140△Day R E ◎
144△Hulen Golda
148△Jolley A E ◎
Broadway intersects
209△Esler J J
211 Vacant
225△Schill A J ◎
230 Redeemer Lutheran Ch
239 Nelson W W ◎
Salem intersects
304△Bledsol Hollis ◎
305△Grover Z E Mrs ◎
314△Sumpter G E ◎
325 Smith W C ◎
336△Key C L
336½ Tolen M W
342 Vacant
Normal av intersects
424 Ferry F J ◎
428 Schuster J A ◎
Shoemaker W J
435△Northern Star Mills ofc
444△Dever F C ◎
Chestnut intersects
beyond Barber addition△Diamond Match Co

17TH, EAST — East from Park av to Laurel
Locust intersects
282 Diller R B ◎
Hemlock intersects
353△Wood D E
369 Clark L E ◎
383 Baumgartner Marguerite Mrs ◎
rear Brooke Robt
395△Marshall R S ◎

17TH, WEST — West from Park av to Chestnut
117△Mulkey L H ofc
122△Goekler Clarence plmbr ◎
Oakdale intersects
Broadway intersects
219 Bennett Ruth Mrs ◎
227△Patocka Chas ◎
241△Eggleston F E ◎
Salem intersects
332△Vingness J T ◎
341 Larsen H C P ◎
347△Lowery J E ◎
Normal av intersects
421△Danley F E
422 White A C ◎

18TH, EAST — East from Park av to Beech
179 Smith B E
Locust intersects
256△Palmer M A ◎
270△Brady T F ◎
275△Johnson F R ◎
283△Burke L E
Hemlock intersects
Mulberry intersects
Laurel intersects
557△Stephens J A ◎
566△Barnes C A ◎
569 Lee Park
△Yee Yat ◎
589△Staples W A ◎
597△Ballinger G E ◎
Elm intersects
663△Miller C S ◎
675△Masterson Florence Mrs ◎
685 Evans O L ◎
689△Mathys Mollie Mrs ◎
694△Fosmire G F
695△Donoho C E ◎
rear Burch G H
698 Fosmire G F gro
Beech intersects
cor Beech△Chapman School

18TH, WEST — West Park av to city limits
109 Griffith R A barber
113 Randall W L ◎
117△Wherland W V
121 Bolos P P ◎
125△Tripp C R ◎
129△Webster J I ◎
Oakdale intersects
131△Bachand J E ◎
141△Webster C S ◎
Broadway intersects
220△Priddy Roy ◎
Salem intersects
330△Kutz R B
333△Amatulli Frank ◎
338 Brown L S
343 Hartwell C H ◎
346 Burnett Eva Mrs
Normal av intersects

19TH, EAST — East from Park av to Mulberry and from Laurel se 3 blks
181△Hanson H A ◎
189△Speegle Della Mrs ◎
Speegle J D
199 Speegle C G
Locust intersects
255△Croissant O H ◎
258△Scott A L Mrs ◎

VALLEY MUSIC SHOP

MUSIC EXCLUSIVE DEALERS FOR *RECORDS*
RCA VICTOR RADIOS AND PHONOGRAPHS
JANSSEN AND WINTER PIANOS
CONN AND PAN-AMERICAN BAND INSTRUMENTS
233 Broadway, Chico - Tel. 943 2044 Montgomery St., Oroville - Tel. 338

BRADY'S TRANSFER & STORAGE

LOCAL AND LONG DISTANCE MOVING

707 Wall St. Tel. 593 Chico, Calif.

263 Wideriksen Lawrence ◎
276 Van Dyke Wm
280 Van Dyke D O ◎
281△Jefferson Leonard
291△Detrick Appie Mrs ◎
297△Battenberg A C ◎
Hemlock intersects
361 Becker J A ◎
390△Kresge L L Mrs ◎
Mulberry intersects
Laurel intersects
562△Mills F R ◎
570 Garner Mabel Mrs ◎
573 Pettit Geo ◎
586 Hendrix Cath Mrs ◎
594 Neill Canzada Mrs ◎
Elm intersects
655 Staten L A ◎
659 Phillips Michl ◎
△Smith C M
663△Medsker J L pntr ◎
665△Gilkeson E R
683△Lawrence J M ◎
691 Porter L E Mrs ◎
696 Webster L D
697 Kaps H E ◎
698 Rossi John
764 Lilygren P A
765△Slover K G
769 McDaniels Betty Mrs
775 Rash F W
783△Donner V E ◎
787△Stone M E Mrs
796 Miller J R
C intersects
853 Lazard B F ◎
854 Turner J W ◎
857△Burch R B ◎
858 Pritchard Nellie Mrs
862△Turner E L ◎
865 Beagle W G
868△Bray C C ◎
871 Naron B W
Naron E L
872 Forslund Wanetta Mrs
874 Young G G ◎
901△Perry O A ◎

19TH, WEST — West from Park av to Normal av
112△Anderson E H
113△Latimer E R ◎
116△Dahl L S Mrs ◎
117△Clarke L T ◎
120△Hensley G P
121△Frost S E ◎
124△Manuel F D ◎
125 Green O H ◎
128 Collins Richd
Shorey G A
129 Wood A H ◎
132△La Juanesse L E ◎
133 Kirkwood E E Mrs ◎
136 Keck H A ◎
137△Rhien C O ◎
Broadway intersects
229 Parker J A ◎
237△Mosher A H ◎
Salem intersects
321△McSparrin C J ◎
334△Bay J J ◎
345△Greenwood Maria Mrs ◎

20TH, EAST — East from Park av to 4 blks beyond Mulberry
162△County Road Dept
Locust intersects
299△Ross F P whol paint
△Sierra Roof & Insulation Co
Hemlock intersects
352△Turner Mabel E ◎
362 Doud D D
Mulberry intersects
390 Vacant
Chico av intersects
458△Carter C E ◎
470△Nelson L A ◎
480 Harris E L
490△Gray J J ◎
496 Brown Teresa Mrs
Elm intersects
652△Harrison R G
656 Trembley Elsie Mrs ◎
702 Derryberry Lela Mrs ◎
rear Vacant
745 Bader V F Mrs
756△Day W F ◎
758 Jones E L
760 Clements Dora Mrs
762 Burke Ray ◎
770 Kelly N B ◎
796 Collins J A ◎
C intersects
855△Barker C H ◎
Franklin intersects
856△Morgado Tony ◎
874 Ellison O N
876 Silva Joaquina Mrs ◎
879△Hixson W R ◎

20TH, WEST — West from Park av to Normal av
105 Ivanow W W ◎
111 Kelly G J ◎
120△Clark L F Mrs ◎
121△Knox Edgar ◎
124△Burge A F ◎
125 Armstrong Chas
△Fletcher May ◎
125½ Skaggs D B

BOWEN & CASAMAJOR

HARDWARE — PLUMBING
PAINTS — SPORTING GOODS — ELECTRICAL SUPPLIES
TOOLS — HOMEWARES
176 - 180 E. Third St. Tel. 1894-J CHICO

WISER INSURANCE AGENCY

COMPLETE INSURANCE

134 Main St. Tel. 1334 CHICO

Telephone
883
SEVEN-UP BOTTLING WORKS
(CHICO SODA WORKS) ERNEST BELLINGER, Prop. 1900 PARK AVE. CHICO
7-UP — SODA WATERS — WINE — BEER

M. OSER & CO.
"Northern California's Finest Women's Department Store"
3d & MAIN STS.
PHONE 177
CHICO

20TH, WEST—Contd
129Δ Pratt L G ◎
129½ Austin T D
133 Nichols L F
134Δ Mulkey P E ◎
139 Nelson F W ◎
145Δ Gray O E ◎
149 Farrell J C

Broadway intersects

201 Pritchard A W
230Δ Hill C D ◎
236 Dell B B
Δ Harris E E
Harris Z G Mrs ◎
244 St George Walter ◎
244½ Martin D A

Salem intersects

304 Causey I S Mrs ◎
314Δ Peter M E Mrs ◎
315 Adams B E ◎
322 Dibble C R ◎
332Δ McCarthy L P ◎
340Δ Blain P H ◎
348Δ Reedy P E ◎
349Δ Nannah R D ◎

21ST, EAST — East from Chico av to Elm

456 Hovey C L ◎
458 Messener J C
497Δ McDaniel Stella Mrs ◎

Laurel intersects

21ST, WEST — West from Park av to Salem

118Δ Gheller Jos ◎
121 Alpers H L
Δ Alpers Wm ◎
124Δ Darling Ruth Mrs
125Δ Wall J C ◎
132Δ Kjer P J ◎
134 Hildebrand J P ◎
137 Henin O L
Δ Hodgen C J ◎
Smith Kenneth
Soeth G E
138 Metz H W ◎
143Δ Baggett J W ◎
144 Pires John ◎
147 Detrick J L
149 Hartley Henry
150 Vacant
202Δ Scholl J L ◎
216Δ Haxby A J Mrs ◎
217Δ Boggs Bessie Mrs ◎
228Δ Picanco Alfd ◎
229Δ Dean R O ◎
238 McChesney G W ◎
241Δ Dodge M C ◎
247 Colman J A ◎
248 Litinsky Jos

22D, EAST — East from Chico av to Elm

404 German May Mrs
444 Brooke W M
457Δ Morgado Mary Mrs gro
459Δ Williamson C L ◎
486 Herman E J
488Δ Morse C R

Laurel intersects

550 Gaul F C
Ricketts Harold
Schultz E R

22D, WEST — West from Park av to s end of Normal av

106 Herendeen C F
108 Vacant
113Δ Bay Alfd ◎
120Δ McLendon John ◎
123Δ LaFoon K A ◎
124Δ Collins E C ◎
125 George J A ◎
129Δ Hall S E ◎
130Δ Rosas J C
131Δ Hadley R C
Shirley R W
133 Everington E C ◎
134 Kunz Bennie ◎
138 Lake Ernest ◎
139 Neal M P Mrs
140 Crosby W E ◎
143 Vacant
144 Harris S O ◎
145Δ Miles T N ◎
148 Brooks Gerald
148½Δ Evans T C

Broadway intersects

202 Sondroth Nicholas ◎
203 Edmond Nellie Mrs
207 Collins J W ◎
210 Miller D W ◎
211Δ Cummings H R pntg contr
217Δ Alton R W ◎
223 Ferry O D ◎
224 Day G W ◎
227Δ Olson A W ins ◎
228 Blagrave Leland
232 Flud E L ◎
235 Claypool W M ◎
238 Cameron D N ◎
239Δ Haines O A ◎

23D, EAST — East from Chico av, 3 s of E 20th

and Chico av Δ Modern Bldg Co genl contrs
cor Elm Voyles J C

BUD JONES
AUTO SERVICE
PACKARD MOTOR CARS — WILLYS JEEP
119 Main St. Phones 602 and 603 CHICO

Brusie Funeral Home
PERCY GERHOLDT — WARREN BRUSIE — JACK GILLUM
Broadway at Seventh CORONERS OFFICE Telephone 104 CHICO

nr Elm Adams A M
Bartlette N E
Clemens D D
McKinney H A ◎
Wishman Wm
cor Laurel Dietz R H
Δ Robertson E F ◎
nr Laurel Dobson H O
Keefer H G
Δ McKinney Melvina Mrs ◎
McMann John
Smith Carlos
Swindell M E
715 Musselman M P
716 Ihle Walter
717 Azevedo Frank jr radio repr
720 Silva Pauline Mrs
724 Guffey C E
725Δ Azevedo Frank
728 Springman L K
732 Ryan Leon
735 Swindell H L
736 Collins D T

Mulberry ends

cor Mulberry Δ Chico City Pound
Δ Dietz R A

"The DIRECTORY IS THE COMMON INTERMEDIARY BETWEEN BUYER AND SELLER"
R. L. Polk & Co.

COOK'S AUTO SERVICE
HUDSON SALES and SERVICE
HEAVY DUTY WRECKER SERVICE PAINTING
600-24 Broadway Tel. 3067 CHICO

CONNIE J. SMITH

We Specialize in Farms and Ranches

NOTARY PUBLIC

110 Salem St. Tels. 1804-J and 1188-J CHICO

When You See Our Name ON A City Directory

YOU CAN BE ASSURED THAT IT MEANS

1st—Every effort has been made to obtain accurate information.

2nd—The information therein is the latest obtainable.

3rd—The advertising department is an excellent representation of the best commercial life of the city.

4th—It is the most complete catalog of the city published.

The Publishers

JENSEN'S

MORWEAR PAINT STORE

Distributors of MORWEAR PAINT PRODUCTS

PAINTING CONTRACTORS — PAPER HANGING

1958 Montgomery St. Tel. 1566-W OROVILLE

The Services of R. L. Polk & Co.

DIRECTORY PUBLISHERS FOR 750 CITIES

Polk City Directories have been the accepted basis for population listings in hundreds of American cities. These directories, compiled regularly, provide detailed information concerning the name, address, occupation and other important information about all adult residents of a city. In addition to local circulation, Polk cooperates in the maintenance of City Directory Reference Libraries in cities throughout the U.S. and Canada. *The priceless ingredient of a City Directory is the accuracy with which it is made; accuracy is the product of experience; Polk has been compiling City Directories since 1870.*

DIRECT MAIL ADVERTISING FOR LEADING INDUSTRIES

Polk's Direct Mail Advertising Division—one of the world's largest—specializes in high-quality, productive advertising. America's largest industries are Polk's long-time clients. Polk's direct mail advertising is *complete* . . . consultation, research, testing, creating, printing, producing, and distributing to selected prospects. Polk's production plants are geared to handle more than two million mailings daily. Included in its production facilities is the world's largest battery of imprinting presses and the world's largest installation of automatic typewriters. *Polk's direct mail advertising services are dedicated to helping business men produce increased sales volume.*

NATIONAL MAILING LISTS AND MAILING SERVICES

The people of America are in Polk's list files . . . all businesses, trades, professions, and vocations . . . obtained through personal canvass. Polk also lists all automobile and commercial vehicle owners—by make of car or truck, by model, by year, by state, county and city. Mailing lists of one kind or another, totaling more than 60,000,000 names a year, are compiled for Polk clients. Facilities for multigraphing, typing, letter-press or offset printing, questionnaires or letters, and complete addressing, imprinting and mailing services are available. *Polk can reach the right prospects DIRECT, with the right kind of message.*

AUTOMOBILE AND BUSINESS STATISTICAL HEADQUARTERS

Since 1922 Polk has been statistician for the automotive industry. Polk total count of passenger cars, trucks, motorcycles and trailers by make, by year model, is the only annual inventory of the country's automotive equipment. Polk's new car passenger and truck reports furnish manufacturers and dealers with a monthly recapitulation of all sales for each territory . . . The first business census of the U.S. was a Polk project, giving statistics covering the number of manufacturers, wholesalers and retailers for each state, county and town. *Using Polk statistical services American business is able to plan intelligently its production, distribution and sales.*

SURVEYS AND CONSUMER RESEARCH

Fast, accurate research surveys and analyses, based on experience gained through nation-wide home and business canvasses, are provided by the Polk Consumer Research Division.

POLK BANKER'S ENCYCLOPEDIA

Polk's semi-annual directory of the banks of the nation is the outstanding Directory in the banking field. Polk reports on the condition of the nation's banks, their officers and directors, including a detailed statement on each bank, as well as listing investment dealers, stock exchange members, insurance companies, and other general financial data.

Headquarters

R. L. POLK & CO. 431 HOWARD STREET, DETROIT 31, MICHIGAN

Directory Branches in 30 Cities . . . Direct Mail Branches in 7 Cities

Serving American Business Since 1870

CONNIE J. SMITH

We Specialize in Farms and Ranches

NOTARY PUBLIC

110 Salem St. Tels. 1804-J and 1188-J CHICO

When You See Our Name ON A City Directory

YOU CAN BE ASSURED THAT IT MEANS

1st—Every effort has been made to obtain accurate information.

2nd—The information therein is the latest obtainable.

3rd—The advertising department is an excellent representation of the best commercial life of the city.

4th—It is the most complete catalog of the city published.

The Publishers

JENSEN'S

MORWEAR PAINT STORE

Distributors of MORWEAR PAINT PRODUCTS

PAINTING CONTRACTORS — PAPER HANGING

1958 Montgomery St. Tel. 1566-W OROVILLE

The Services of R. L. Polk & Co.

DIRECTORY PUBLISHERS FOR 750 CITIES

Polk City Directories have been the accepted basis for population listings in hundreds of American cities. These directories, compiled regularly, provide detailed information concerning the name, address, occupation and other important information about all adult residents of a city. In addition to local circulation, Polk cooperates in the maintenance of City Directory Reference Libraries in cities throughout the U.S. and Canada. *The priceless ingredient of a City Directory is the accuracy with which it is made; accuracy is the product of experience; Polk has been compiling City Directories since 1870.*

DIRECT MAIL ADVERTISING FOR LEADING INDUSTRIES

Polk's Direct Mail Advertising Division—one of the world's largest—specializes in high-quality, productive advertising. America's largest industries are Polk's long-time clients. Polk's direct mail advertising is *complete* . . . consultation, research, testing, creating, printing, producing, and distributing to selected prospects. Polk's production plants are geared to handle more than two million mailings daily. Included in its production facilities is the world's largest battery of imprinting presses and the world's largest installation of automatic typewriters. *Polk's direct mail advertising services are dedicated to helping business men produce increased sales volume.*

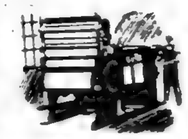

NATIONAL MAILING LISTS AND MAILING SERVICES

The people of America are in Polk's list files . . . all businesses, trades, professions, and vocations . . . obtained through personal canvass. Polk also lists all automobile and commercial vehicle owners—by make of car or truck, by model, by year, by state, county and city. Mailing lists of one kind or another, totaling more than 60,000,000 names a year, are compiled for Polk clients. Facilities for multigraphing, typing, letter-press or offset printing, questionnaires or letters, and complete addressing, imprinting and mailing services are available. *Polk can reach the right prospects DIRECT, with the right kind of message.*

AUTOMOBILE AND BUSINESS STATISTICAL HEADQUARTERS

Since 1922 Polk has been statistician for the automotive industry. Polk total count of passenger cars, trucks, motorcycles and trailers by make, by year model, is the only annual inventory of the country's automotive equipment. Polk's new car passenger and truck reports furnish manufacturers and dealers with a monthly recapitulation of all sales for each territory . . . The first business census of the U.S. was a Polk project, giving statistics covering the number of manufacturers, wholesalers and retailers for each state, county and town. *Using Polk statistical services American business is able to plan intelligently its production, distribution and sales.*

SURVEYS AND CONSUMER RESEARCH

Fast, accurate research surveys and analyses, based on experience gained through nation-wide home and business canvasses, are provided by the Polk Consumer Research Division.

POLK BANKER'S ENCYCLOPEDIA

Polk's semi-annual directory of the banks of the nation is the outstanding Directory in the banking field. Polk reports on the condition of the nation's banks, their officers and directors, including a detailed statement on each bank, as well as listing investment dealers, stock exchange members, insurance companies, and other general financial data.

R. L. POLK & CO. Headquarters 431 HOWARD STREET, DETROIT 31, MICHIGAN

Directory Branches in 30 Cities . . . Direct Mail Branches in 7 Cities

Serving American Business Since 1870

HAMILTON — RILEY

FUNERAL HOME

Since 1916 Continuously Serving The Community

MR. and MRS. B. R. OLIVER
Owners

1454 Montgomery Street

Oroville, California **Telephone 21**

J. W. ARMSTRONG

Real Estate — Insurance

CITY PROPERTIES - RANCHES

ORANGE AND OLIVE GROVES

Phone 466

1370 Huntoon St. **Oroville, California**

CLASSIFIED BUYERS' GUIDE

OF THE CITY OF

OROVILLE

(CALIFORNIA)

1950

"The DIRECTORY IS THE COMMON INTERMEDIARY BETWEEN BUYER and SELLER" Polk

The Buyers' Guide contains the advertisements and business cards of the more progressive business men and firms in the city, classified according to lines of business.

★

R. L. POLK & CO., Publishers
604 Mission Street, San Francisco, California

HAMILTON — RILEY

FUNERAL HOME

Since 1916 Continuously Serving The Community

MR. and MRS. B. R. OLIVER
Owners

1454 Montgomery Street

Oroville, California **Telephone 21**

J. W. ARMSTRONG

Real Estate — Insurance

CITY PROPERTIES - RANCHES

ORANGE AND OLIVE GROVES

Phone 466

1370 Huntoon St. **Oroville, California**

CLASSIFIED
BUYERS' GUIDE
OF THE CITY OF
OROVILLE
(CALIFORNIA)
1950

The Buyers' Guide contains the advertisements and business cards of the more progressive business men and firms in the city, classified according to lines of business.

★

R. L. POLK & CO., Publishers
604 Mission Street, San Francisco, California

FUNERAL DIRECTORS

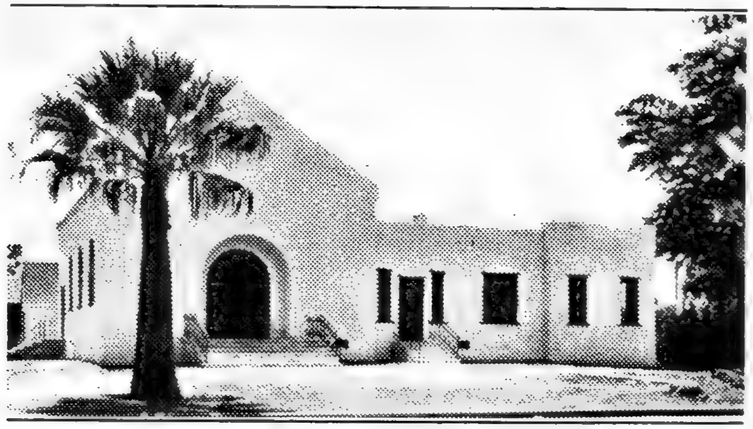

Sanford Funeral Home

Dependable and Courteous Service

1175 Robinson St. OROVILLE Tel. 600

INSURANCE

FRED R. IRWIN

GENERAL INSURANCE

REAL ESTATE

RENTALS—NOTARY

1938 Montgomery St. OROVILLE Tel. 232

INSURANCE

CLARA J. KEENER

REAL ESTATE — REALTOR — LOANS

KEENER & KEENER

LOU F. KEENER and CLARA J. KEENER

ALL TYPES OF INSURANCE — NOTARY PUBLIC

3200 Palermo Road OROVILLE Tel. 56

LETTER SHOPS

OROVILLE LETTER SERVICE

MIMEOGRAPHING

DIRECT MAIL ADVERTISING

Consult Us About Your Mailing Problems

TELEPHONE ANSWERING SERVICE

1470 Oliver Ave. OROVILLE Telephone 201

OFFICE SUPPLIES

OROVILLE TYPEWRITER CO.

UNDERWOOD

SALES AND SERVICE

AL TOPAZ, Owner

3204 Palermo Road OROVILLE Tel. 1431

PAINT

JENSEN'S
MORWEAR PAINT STORE
Distributors of MORWEAR PAINT PRODUCTS

MORWEAR PAINTS Last Longer

PAPER HANGING

featuring
IMPERIAL Washable WALLPAPERS

B. A. JENSEN
PAINTING CONTRACTOR

1958 Montgomery St. OROVILLE Tel. 1566-W

PLUMBERS

OROVILLE PLUMBING & HEATING CO.

PLUMBING
HEATING
SHEET METAL
CONTRACTORS

1662 Oak St. OROVILLE Tel. 1070

PLUMBERS

SAVERCOOL
PLUMBING AND SHEET METAL WORKS

PLUMBING
HEATING
AIR CONDITIONING

WATER HEATERS — SINKS — HEATERS
AIR CONDITIONERS — PLUMBING SUPPLIES

1845 High St. OROVILLE Tel. 36

MR. CITIZEN! CORRECT INFORMATION IS VALUABLE TO YOU!

Cooperate with the City Directory enumerators to see that your name and those of your family are correctly listed in each edition. *Your name, listed correctly in the City Directory, is a great asset.* This has been proved thousands of times, especially in cases of employment application, proof of residence, questions relating to citizenship, applications for welfare assistance, distribution of mail, etc. Be better established . . . be on record as a local citizen by seeing that your name is not missed or incorrectly listed in the Directory.

TITLE INSURANCE

TITLE INSURANCE ESCROWS

"HOME OWNED AND OPERATED"

BUTTE COUNTY TITLE CO.
Established 1877

— AFFILIATED WITH —

TITLE INSURANCE AND GUARANTY CO., SAN FRANCISCO

1427 Huntoon St. Tel. 38 Oroville, Calif.

TITLE INSURANCE

Oroville Title Company

L. R. SMITH, Mgr.

Prompt, Efficient and Safe

TITLE INSURANCE AND ESCROWS

★

Affiliated With

NORTHERN COUNTIES
TITLE INSURANCE COMPANY
OF SAN FRANCISCO

★

TELS. 254 AND 894

1447 Huntoon Street Oroville, California

OROVILLE STATISTICAL REVIEW

Form of Government—City Charter with Council of 7 members.

Population—Census (Estimate 1949) in corporate limits, 6,500; Greater Oroville, 18,000; including trading area, 30,000.

Altitude—175 feet above sea level.

Climate—Mean annual temperature 61.5° F.

Average Annual Rainfall—27.52 inches.

Assessed Valuation—$4,992,655.00 including public utilities.

Tax Rate—$1.80 general rate (1949).

Telephones in Service—2,514 (1949).

Post Office Receipts—$112,723.74 (1948).

Churches—Twenty-three.

Hotels—Four with accommodations for 300. 20 Motels; 10 Trailer Courts.

Newspapers—Two. Oroville Mercury Register (daily); Oroville Press (weekly).

Radio Station—KDAN.

Education—Four elementary schools and Union High School.

Banks—Two. First National (locally owned); Bank of America N.T.&S.A. (chain branch).

Industries—Agriculture; fruit canneries; railroads; mining and lumber operations; wood processing; dairies; slaughter house and meat packers; olive processing; Olive Growers' Association; Citrus Growers' Association; Henry J. Kaiser Rock Crushing Plant.

Highways—Oroville is served by the Feather River Highway (24) and a lateral connecting the city with Highway 99-E. 1,430.81 miles of county roads.

Transportation—The Feather River Highway No. 24 is the only all year snow-free route across the mountains of Northern California. Western Pacific Railroad, main line; Southern Pacific Railroad, freight line; Sacramento Northern Railroad, freight line; Johnson freight line; Gibson Bus, passenger service; Greyhound Bus, passenger service; Municipal Airport, air freight service and passenger plane service by charter.

Recreation—Swimming; fishing (600 miles of fishing streams within one day of Oroville); Feather River Wonderland; boating; hunting; night baseball games during summer; two playgrounds; recreation center at Municipal Auditorium; two air-conditioned theatres seating 2,300; dancing; visits to some of California's most historic spots.

By Courtesy Oroville Chamber of Commerce.

OROVILLE DISTRICT

The City of OROVILLE, County Seat of Butte County is the western gateway to the all-year Feather River Highway No. 24 and Fabulous Feather River Recreational region.

LOCATION—472 Highway miles north of Los Angeles. 157 Highway miles northeast of San Francisco. 81 Highway miles north of Sacramento. 153 Highway miles northwest of Reno.

TOPOGRAPHY, CLIMATE, RAINFALL—On the floor of the East edge of the Central Sacramento Valley. Bounded on the East by the foothills of the Sierra Nevada and on the North and West by the Feather River. Valley is flat-rolling agricultural land. Climate is semi-tropical. Summer is tempered by downdraft breezes from mountain passes. Mean annual temperature 61.5° F. Average annual rainfall 27.52 inches. Air currents flowing down the Feather River Canyon dispel fog. Altitude 175 feet.

SOIL—In general a red, gravelly loam, is underlaid in the valley by sand and gravel strata, insuring good drainage. Stony loam in the foothills and mountains.

AGRICULTURE—Practically all major foods are grown in this district. OROVILLE is noted for producing the earliest navel oranges and processing more olives in this area than in any other region in the U. S. Other products are lemons, peaches, figs, prunes, melons, almonds, walnuts, apples, pears, berries, numerous small fruits, rice, wheat, barley, beans, peas and forage crops. U. S. government record shows an average of 256 growing days per year.

STOCK RAISING, DAIRYING, POULTRY—Extensive cattle and sheep raising in the mountains East and North of OROVILLE. Large dairy herds and hogs in the lower valley areas West. Poultry and turkey raising is general throughout the district.

INDUSTRIES — Lumbering; Wood Processing; Wholesale and Retail Trade; Slaughter House and Meat Packers; Olive Processing; Olive Packing; Dairies; Poultry Producing and Egg-Marketing; Canneries; Western Pacific Railroad Shops; Mining; Henry J. Kaiser Rock Crushing Plant; Truck Trailer & Equipment Manufacturer; Olive Oil Plants; Wineries; Fruit Packing; Citrus Grower's Association; Olive Grower's Co-operative Plant; Brick Manufacturing.

PUBLIC UTILITIES—Pacific Gas and Electric Company supplies natural gas and electricity; California Water Service, domestic water; Pacific Telephone and Telegraph Company—4,000 installations; Oroville-Wyandotte Irrigation District, Thermalito Irrigation District deliver both irrigation and domestic water from the mountain sources of the Feather River and its branches to serve 6895.14 acres tributary to OROVILLE.

SEWAGE DISPOSAL—Area within the corporated limits and the district south of the city are served by sanitary sewer in conjunction with disposal plants.

MOSQUITO CONTROL—Abatement District supported by county taxation.

MEDICAL SERVICE—14 Physicians; 10 Dentists; 3 Optometrists; 1 Oculist; 4 Chiropractors; 1 Osteopath; 2 Hospitals (Butte County Hospital and Oroville-Curran Hospital); 3 Rest Homes; 1 Clinic.

RECREATION—Municipal Auditorium, located in the center of the business district and available for all types of recreational functions. Two theatres, air-conditioned; 3 municipal parks—the most extensive "Bedrock" along the Feather River with life guard service and bath houses. Bidwell Bar State Park, 9 miles from OROVILLE, picnic grounds, swimming. 4 athletic Fields; night Baseball Games during the summer; Municipal Tennis Courts; City Recreation Director; Municipal Scout Building; OROVILLE has one of the finest smooth water motor-boat courses in Northern California. 600 miles of trout fishing streams empty into the Feather River, forming the North and West boundaries of OROVILLE. Winter sports are available in the timbered mountains within 30 miles of OROVILLE.

UNLIMITED OPPORTUNITIES exist in the OROVILLE area for further development, many of our Resources being practically untouched. Enterprise and some capital is offered a broad field for their activities. The poultry industry, recently established on a commercial basis, is growing rapidly as a result of the establishment of an Egg-marketing plan. Much remains to be done in similar enterprises. Industrial sites are abundant and obtainable at reasonable prices, and in the near future there will be a surplus of electric energy available to meet any new industrial growth.

Golden Empire College of Commerce
Specialists in Business Education *Approved for G. I. Training*
W. H. HOWLAND
SHERWOOD HOWLAND 330 Flume Street Phone 69 CHICO

POLK'S

OROVILLE CITY DIRECTORY 1950

Copyright, 1950, by R. L. Polk & Co.

For List of Abbreviations see page A

Alphabetical List of Names

Abbey John H (Isabel C) h780 Robinson
Abbott Chas A (Mamie) h1301 Robinson
Abbott Marguerite R Mrs mgr Sutherland Hotel h440 Myers
Abel Clyde C (Lucille B) h1567 Myers
Abney Wm W (Mabel C) h2746 Yard
Abreu Jane Mrs beauty opr Mrs Doris Larson r881 Bird
Abreu Jos (Jane) miner h1881 Bird
Abreu Paul (Rosie) constrwkr h4666 Virginia av
Abts Eug J (Doris H) phys 1334 Myers h2765 Center
Acebo Gumisindo (Daisy) newsdlr lobby Post Office h2345 Fort Wayne
Adams Chas C tchr Pub Sch r Chico
Adams Ellen (wid W E) h1444 High
Adams Grace C (wid C L) h1538 Pomona av
Adams Robt O ofcr in chg State Dept of Motor Vehicles r Chico
Adams Wm T (Kathryn) supt Butte County Juvenile Hall
Addis Gordon eng WPRRCo r Thermalito
Adkins Cassie A (wid P D) r1140 2d av
Agulara Pedro (June) h2866 Florence av
Ahrens Alfd F (Virginia) clk h2324 Houston
Aicega Martin A (Micaela) h1977 Veatch
Aicega Martin A jr mtctr r1977 Veatch
Aiston Wm H jr (Audrey) h2525 Yard
Aiton Grace clk r1141 Montgomery
Akins Geo L (LaVerne) constr wkr h1941 Greenville
Akins Wm C (Annie) h3068 Florence av
Albright Jas C (Bessie) bartndr r1617 Linden av

BUTTE TEHAMA SUPPLY CO.
MASSEY M-H HARRIS
SELF PROPELLED COMBINES
TRACTORS
FARM IMPLEMENTS
SPRAYERS
NORD AVE.
P.O. Box 614
PHONE 4180
CHICO

Lassen Pump & Motor Works
JOE NEVIS, JR.
JOHNSTON DEEP WELL TURBINE PUMPS AND PRESSURE SYSTEMS
ELECTRICAL and WELL DRILLING CONTRACTORS - SALES and SERVICE
W. 8th and Cherry Sts. Phone 1679 CHICO

OROVILLE DISTRICT

The City of OROVILLE, County Seat of Butte County is the western gateway to the all-year Feather River Highway No. 24 and Fabulous Feather River Recreational region.

LOCATION—472 Highway miles north of Los Angeles. 157 Highway miles northeast of San Francisco. 81 Highway miles north of Sacramento. 153 Highway miles northwest of Reno.

TOPOGRAPHY, CLIMATE, RAINFALL—On the floor of the East edge of the Central Sacramento Valley. Bounded on the East by the foothills of the Sierra Nevada and on the North and West by the Feather River. Valley is flat-rolling agricultural land. Climate is semi-tropical. Summer is tempered by downdraft breezes from mountain passes. Mean annual temperature 61.5° F. Average annual rainfall 27.52 inches. Air currents flowing down the Feather River Canyon dispel fog. Altitude 175 feet.

SOIL—In general a red, gravelly loam, is underlaid in the valley by sand and gravel strata, insuring good drainage. Stony loam in the foothills and mountains.

AGRICULTURE—Practically all major foods are grown in this district. OROVILLE is noted for producing the earliest navel oranges and processing more olives in this area than in any other region in the U. S. Other products are lemons, peaches, figs, prunes, melons, almonds, walnuts, apples, pears, berries, numerous small fruits, rice, wheat, barley, beans, peas and forage crops. U. S. government record shows an average of 256 growing days per year.

STOCK RAISING, DAIRYING, POULTRY—Extensive cattle and sheep raising in the mountains East and North of OROVILLE. Large dairy herds and hogs in the lower valley areas West. Poultry and turkey raising is general throughout the district.

INDUSTRIES — Lumbering; Wood Processing; Wholesale and Retail Trade; Slaughter House and Meat Packers; Olive Processing; Olive Packing; Dairies; Poultry Producing and Egg-Marketing; Canneries; Western Pacific Railroad Shops; Mining; Henry J. Kaiser Rock Crushing Plant; Truck Trailer & Equipment Manufacturer; Olive Oil Plants; Wineries; Fruit Packing; Citrus Grower's Association; Olive Grower's Co-operative Plant; Brick Manufacturing.

PUBLIC UTILITIES—Pacific Gas and Electric Company supplies natural gas and electricity; California Water Service, domestic water; Pacific Telephone and Telegraph Company—4,000 installations; Oroville-Wyandotte Irrigation District, Thermalito Irrigation District deliver both irrigation and domestic water from the mountain sources of the Feather River and its branches to serve 6895.14 acres tributary to OROVILLE.

SEWAGE DISPOSAL—Area within the corporated limits and the district south of the city are served by sanitary sewer in conjunction with disposal plants.

MOSQUITO CONTROL—Abatement District supported by county taxation.

MEDICAL SERVICE—14 Physicians; 10 Dentists; 3 Optometrists; 1 Oculist; 4 Chiropractors; 1 Osteopath; 2 Hospitals (Butte County Hospital and Oroville-Curran Hospital); 3 Rest Homes; 1 Clinic.

RECREATION—Municipal Auditorium, located in the center of the business district and available for all types of recreational functions. Two theatres, air-conditioned; 3 municipal parks—the most extensive "Bedrock" along the Feather River with life guard service and bath houses. Bidwell Bar State Park, 9 miles from OROVILLE, picnic grounds, swimming. 4 athletic Fields; night Baseball Games during the summer; Municipal Tennis Courts; City Recreation Director; Municipal Scout Building; OROVILLE has one of the finest smooth water motor-boat courses in Northern California. 600 miles of trout fishing streams empty into the Feather River, forming the North and West boundaries of OROVILLE. Winter sports are available in the timbered mountains within 30 miles of OROVILLE.

UNLIMITED OPPORTUNITIES exist in the OROVILLE area for further development, many of our Resources being practically untouched. Enterprise and some capital is offered a broad field for their activities. The poultry industry, recently established on a commercial basis, is growing rapidly as a result of the establishment of an Egg-marketing plan. Much remains to be done in similar enterprises. Industrial sites are abundant and obtainable at reasonable prices, and in the near future there will be a surplus of electric energy available to meet any new industrial growth.

Golden Empire College of Commerce
Specialists in Business Education *Approved for G. I. Training*
W. H. HOWLAND
SHERWOOD HOWLAND 330 Flume Street Phone 69 CHICO

POLK'S

OROVILLE CITY DIRECTORY 1950

Copyright, 1950, by R. L. Polk & Co.

For List of Abbreviations see page A

Alphabetical List of Names

Abbey John H (Isabel C) h780 Robinson
Abbott Chas A (Mamie) h1301 Robinson
Abbott Marguerite R Mrs mgr Sutherland Hotel h440 Myers
Abel Clyde C (Lucille B) h1567 Myers
Abney Wm W (Mabel C) h2746 Yard
Abreu Jane Mrs beauty opr Mrs Doris Larson r881 Bird
Abreu Jos (Jane) miner h1881 Bird
Abreu Paul (Rosie) constrwkr h4666 Virginia av
Abts Eug J (Doris H) phys 1334 Myers h2765 Center
Acebo Gumisindo (Daisy) newsdlr lobby Post Office h2345 Fort Wayne
Adams Chas C tchr Pub Sch r Chico
Adams Ellen (wid W E) h1444 High
Adams Grace C (wid C L) h1538 Pomona av
Adams Robt O ofcr in chg State Dept of Motor Vehicles r Chico
Adams Wm T (Kathryn) supt Butte County Juvenile Hall
Addis Gordon eng WPRRCo r Thermalito
Adkins Cassie A (wid P D) r1140 2d av
Agulara Pedro (June) h2866 Florence av
Ahrens Alfd F (Virginia) clk h2324 Houston
Aicega Martin A (Micaela) h1977 Veatch
Aicega Martin A jr mtctr r1977 Veatch
Aiston Wm H jr (Audrey) h2525 Yard
Aiton Grace clk r1141 Montgomery
Akins Geo L (LaVerne) constr wkr h1941 Greenville
Akins Wm C (Annie) h3068 Florence av
Albright Jas C (Bessie) bartndr r1617 Linden av

BUTTE TEHAMA SUPPLY CO.
MASSEY M-H HARRIS
SELF PROPELLED COMBINES
TRACTORS
FARM IMPLEMENTS
SPRAYERS
NORD AVE.
P.O. Box 614
PHONE 4180
CHICO

Lassen Pump & Motor Works
JOE NEVIS, JR.
JOHNSTON DEEP WELL TURBINE PUMPS AND PRESSURE SYSTEMS
ELECTRICAL and WELL DRILLING CONTRACTORS - SALES and SERVICE
W. 8th and Cherry Sts. Phone 1679 CHICO

COLLIER HARDWARE

FEATURING NATIONALLY KNOWN BRANDS

Broadway at First **Telephone 57** **CHICO**

Your City Directory Answers All Questions as to WHOM You Are Looking For and WHERE They Can Be Found

The Classified Business Section is the Market Place Where Buyers and Sellers of All Kinds of Merchandise and Service Meet

R. L. POLK & CO.

Aldrich Cecil J emp County Road Dept r rt 3 bx 209
Aleck Gus (Angelica) mgr Oro Vista Hotel barber 1963 Montgomery liquors 1967 do h1617 Linden av
Aleck John G (Monique) bartndr h2256 C
Alexander Chas F (Winifred) h1562 Lincoln
Alexandris Helen Mrs h1567 3d av
Alfrey Gaylord trmr High Sierra Pine Mills
Alkire Helen H Mrs tchr Pub Sch r rt 4 bx 1874a
Allan Lavell T formn I L Pahl
Allan Martha nurses aide County Hosp r rt 1 bx 32
Allen Arth E H h1830 Grace
Allen Arth E H jr r1830 Grace
Allen Cinitia Mrs r639 High
Allen D K h1075 Robinson
Allen Henry E (Nancy) lab h4120 Palermo rd
Allen Jas L (Peggy M) linemn h2456 Brown
Allen Mattie r3152 Burlington av
Allison Goldie Mrs restrwkr h2185 Spencer av
Allison Jennie C r2145 Robinson
Allison Phoebe Mrs wtr h2145 Robinson
Allman Vern T (Lena) lumber 2360 Myers r Palermo
Allmon Albt R r1645 Lincoln
Allmon Riley r2745 Myers
Almodova Wm (Margt) dr h1915 Fort Wayne
Alpers Lucy Mrs sten Butte County r1830 Washn av
Alpers Wm liquors 1382 Myers r Chico
Alpers Wm J (Lucy) mgr Wm Alpers h1830 Washn av
Amapola Chapter No 119 OES 1462 Myers
Ambrose Eric W cnrywkr WOGAssn r2854 Greenville
Ambrose Henry R (Eric) h2854 Greenville
Ambrose Iva D (wid T W) h2493 Elgin
Ambrose Thonton W (Virginia) h rear 2418 Elgin
Ambrose Virginia Mrs clo prsr X L Joyce
American Bus Lines C E Mower and Perry Dameron agts 1898 Bird
Anastasiou Gus J r2334 Wyandotte av
Anastasiou John G (Stervola) lab WPRR h2334 Wyandotte av
Anderson Arlis L (Velma B) bartndr h2329 Montgomery
Anderson Bernard mtlmn F W Boyle r Palermo
Anderson Chas emp County Road Dept r rt 3 bx 1152
Anderson Edna M (wid Geo) h1560 Robinson
Anderson Eliz Mrs clk Briggs Variety Store r rt 5 bx 2349
Anderson Ella (wid J W) h1980 Grant av
Anderson Ellis wtchmn High Sierra Pine Mills r rt 2 bx 322
Anderson Ernest r1280 Marysville rd

Smiley's **BOOKS AND STATIONERY**

MAGAZINES — GREETING CARDS — PHOTO FINISHING

217 Main St. Tel. 1071 CHICO

Brusie Funeral Home

PERCY GERHOLDT — WARREN BRUSIE — JACK GILLUM

Broadway at Seventh **CORONERS OFFICE Telephone 104** **CHICO**

Anderson Ernest F (Fleeta) slsmn h4260 Palermo rd
Anderson Fred (Georgia M) h3390½ Burlington av
Anderson Fred C (Mollie B) firemn h2222 Elgin
Anderson Gunar logger h1880 Fort Wayne
Anderson Henry S (Emma) h3975 Roseben av
Anderson John W (Violet M) plantmn Crescent Milk Co h 1625 Broderick
Anderson Louis F (Ruby F) dr h4046 Palermo rd
Anderson Louise Mrs r2181 Elgin
Anderson Margt (wid C A) h2528 Danielson
Anderson Melvin E (Laura) watchmkr P K Schmidt r Paradise
Anderson Mildred nurse Curran Hosp r1460 High
Anderson Ona Mrs h4529 Roundhouse rd
Anderson Robt E (Elinor) sawyer P J Carroll h2900 Clemo av
Anderson Sanford (Lilah) mach hlpr WPRR h2075 Wilcox av
Anderson W Hart jr (Lucille S) (Crescent Milk Co) r rt 4 bx 1870
Anderson Walter h2820 Ithaca
Anderson Walter emp County Road Dept r rt 4 bx 1910
Anderson Walter S (Sarabeth) millwrt High Sierra Pine Mills h2225 Veatch
Andes Carrol P sten Butte County r Biggs
Andoe Garland (Vida) linemn h2129 Greenville
Andoe John E (Gladys) h2128 B
Andoe John W (Bessie) planer feeder High Sierra Pine Mills h1800 Fort Wayne
Andoe Sharon K r2128 B
Andoe Theo R (Stella) dr h2309 Elgin
Andon Jas lab h2155 Oro Vista av
Andrews Ann r2827 Yard
Andrews Basil A (Opal A) constr wkr h2145 Robinson
Andrews Chas H asst County Dist Atty r Chico
Andrews Henry C (Kath D) clk Safeway h2827 Yard
Andrews Kath D Mrs ofc sec H J Townsend r2827 Yard
Andrews Lee h1732 Fallbrook av
Andrews Paul T (Eve) lab r2861 Myers
Andrusick Florence slswn r1211 3d av
Anger Myrtle A (wid J K) h1960 Grant av
Anglen Effie M Mrs clk City of Paris r1408 Bird
Anglen John (Emma I) h2401 C
Anglen Parley A (Effie) blrmkr WPRRCo h1408 Bird
Anglen Parley M r1408 Bird
Anheuser Richd ranchwkr h2394 Myers
Ank Benj (Georgia) millwkr h4940 Virginia av
Ank Laura Mrs r4940 Virginia av

PATTY TYPEWRITER SHOP ❖ OROVILLE TYPEWRITER CO.

OFFICE EQUIPMENT • BUSINESS MACHINES • OFFICE SUPPLIES

AL TOPAZ, Owner

126 W. 3rd St., Chico, Tels. 295 and 2414 • 3204 Palermo Rd., Oroville, Tel. 1431

COOK'S AUTO SERVICE

HUDSON SALES and SERVICE

HEAVY DUTY WRECKER SERVICE PAINTING

600-24 Broadway Tel. 3067 CHICO

HOTEL OAKS
COFFEE SHOP — COCKTAIL LOUNGE
2nd St. Cor. Salem, Chico Tel. 800
Air Conditioned Throughout
One of Northern California's Better Hotels
Good Food at Moderate Prices

PRINTERS—LITHOGRAPHERS
DESIGNERS AND PRODUCERS OF MODERN PRINTING
CHICO
Tel. 2510
166 E. Third St.
Green's

Ank Olive (wid H A) h1985 Hellman
Annis Louise r2433 Montgomery
Anson Hanna (wid M D) h1255 Pine
Apoian Thos msngr WUTCo
Apostolic Faith Church 2150 C
Appelman Albt A (Agnes) photo engrvr Oroville Mercury Register r rt 3 bx 1292
Araya Jane (wid Augustin) h2134 Ithaca
Arcadia Hotel Mrs I D Hill mgr 1959 Bird
Archer Jas F (Gladys) pntr h744 Bird
Archuleta Elmer L h2979 El Noble av
Armagost Walter swchmn WPRRCo h1399 Montgomery
Armbruster Mattie A (wid Andw) h1685 Lincoln
Armer Murrell T (Katheryn L) lab h3348 Palermo rd
Armster Henry J (Eugenia) lab h3475 Columbia
Armstrong Donald E (Bernice) reprmn Currier Bros Appl Mkt
ARMSTRONG J W (Ruth) Licensed Real Estate Broker, City Properties, Ranches, Orange and Olive Groves, 1370 Huntoon, Tel 466, h1480 Bridge, Tel 929-W (For further information see Oroville tab insert)
Arnold Howard S (Ada M) (Arnold's Stationery) r rt 4 bx 1838
ARNOLD'S STATIONERY (H S Arnold) Office Supplies, Office Furniture and Equipment, Bookkeeping Systems, Gift Wares, 1511 Myers, Tel 627
Aronson Oscar L carp h4725 Palermo rd
Aronson Theo E (Christine) h4720 Virginia av
Arriaga Albt (Jeanne C) atdt Richard Service h1018 Robinson
Arruda John C (Ada G) shtmtlwkr WPRRCo h425 Pomona
Arruda Marjorie Mrs telg opr r2111 Robinson
Artkinson Kenner R emp County Road Dept r Gridley
Arvin H W (Mary) h1475 High
Arvin Laurence H (Margt) fcty supt High Sierra Pine Mills r Middlehoff la
Arvin Laurence H jr (Elna C) clk h683 High
Ashby Verla nurses aide County Hosp
Ashing Benj restr wkr r1921 Bird
Ashley Dorothy A (wid Elmer) clk County Assessor r969 Bird
Ashworth Henry B appraiser County Assesor r Chico
Ashworth J P r2130 Houston
Assembly of God Church Rev W T Scott pastor 2010 Pine
Astobiza Jos A (Christine M) h2364 D
Atchley Jas A (Rose) h Arnold
Atha J Clyde h1770 3d av

FRANK WILSON
PAINTING - PAPER HANGING
817 Main St. Phone 849-W CHICO

L. B. "Tiny" MESSERSMITH
CHICO'S MOST AGGRESSIVE REALTOR
1823 Esplanade Vecino Theatre Building Tel. 1889

Atkin Steph r2879 Yard
Atkins Vernon dr Oroville Truck & Stge Co r rt 5 bx 2381
Atkinson Lloyd h3550 Roseben av
Atterbury Lester A h2527 D
Atwood Lawrence (Dorothy) constr wkr h1407 Safford
Auer Arth mech Sabin Motor Co
Austin Leland E (Anna) mech h2946 Greenville
Austin Millard W gdnr County Hosp r rt 5 bx 2054
Autran Carolyn B (wid A A) h2235 Wilcox av
Autran Elinor r2082 Bridge
Autran Fred A (L Naomi) h2082 Bridge
Autran Mary L r2235 Wilcox av
Ayers Bruce (Delia) eng h2545½ Greenville
Azevedo Eldon F (Dorothy) farm advisor US Dept of Agri h1455 Hammon av
Azevedo John lab High Sierra Pine Mills r rt 3 bx 1331
Babb Rheuben W cond WPRRCo h2750 Center
Bacon Eunice M Mrs r2975 Madrone av
Bacon Wm D (Elsiemae) slsmn Western Stores r500 Pomona
Badmus C B r1817 Montgomery
Baer Leona Mrs r4839 Palermo rd
Baggarly Eug V (Esther A) cond SNRy h1345 6th av
Baggett Riley H (Emma) h4965 Palermo rd
Bagley Maude M Mrs clk Butte County r1330 Huntoon
Bagley Thos S (Maude M) chiropractor 1330 Huntoon
Bago Amelia h1141 Robinson
Bailey Betty Mrs ofc nurse G W Boone and F M Zundel r rt 1 bx 48b
Bailey Claude I logger r3825 Roseben av
Bailey Jas E h3825 Roseben av
Bailey Paul W (Glenda) slsmn h2408 Montgomery
Bailey Wm M (Ione) h1540 Robinson
Bain Warren E justice of the peace r Biggs
Bainbridge Jas C (Dorothy M) h2760 Center
Baird Bernice B real est 1569 Myers r Thermalito
Baird Grace B emp WPRRCo r Palermo
Baker Alfd F emp County Road Dept r rt 3 bx 1052
Baker Ann F Mrs wtr C J Young r2424 Montgomery
Baker Chas W cnrywkr WOGAssn r rt 4 bx 1648
Baker Edwin (Myrtle) h1541 Montgomery
Baker Ellen M (wid Delbert) h1770 Oak
Baker Emma (wid E C) h2254 Park av
Baker Glenn C lift spotter High Sierra Pine Mills r rt 5 bx 2224
Baker Helen M Mrs tchr Pub Sch r2340 Mitchell av
Baker Isabelle (wid J E) h940 Bird
Baker Ivan W lab h1845 Marysville rd

HUDDLESTON FUNERAL CHAPEL
REGISTERED NURSE IN ATTENDANCE — THE H. C. BICKNELL FUNERAL HOME — SUCCESSORS TO
341 West Third Street Telephone 24 CHICO

OROVILLE PLUMBING & HEATING CO.
PLUMBING — HEATING — SHEET METAL CONTRACTORS
1662 Oak St. Tel. 1070 Oroville

E. TROY WILSON FLOOR COVERINGS
Armstrong's Linoleum
for Every Floor in the House
1909 Magnolia Ave. Tel. 1809 Chico, California

M. OSER & CO.
"Northern California's Finest Women's Department Store"
3d & MAIN STS.
PHONE 177
CHICO

Baker John A (Dorothy) mach opr h4425 Palermo rd
Baker John C (Etta J) h2219 Greenville
Baker Kenneth h2780 Myers
Baker Leo D (Helen M) h2340 Mitchell av
Baker Mayverine G soc wkr Butte County r Chico
Baker Robt E frame ctr High Sierra Pine Mills r rt 3 bx 1044a
Baker Robt L (Verda B) carp h1580 3d av
Baker Sinclair W B miner h1911 Veatch
Baker Thos G (Ann F) constr wkr h2424 Montgomery
Bakers Union No 85 1365 Huntoon
Bakmann S E Mrs h1155 Safford
Baldry Richd P tchr Pub Sch r rt 4 bx 1615
Baldwin Donald K r1130 Brereton way
BALDWIN DONALD W (Ruth) Pres Butte County Title Co, h1130 Brereton Way, Tel 639
Baldwin Herbt A (Marion) v-pres Oroville Title Co h2915 Orange av
Baldwin Rosalie H (wid W T) h1484 Hammon av
Ball Alice (wid Arth) h2415 Elgin
Ball Anna (wid J T) h4676 Virginia av
Ball Arth O (June) eng h1945 Idora
Ball Byron G lbr wkr r2415 Elgin
Ball Floyd (Jeanne L) carp h2228 Oro Vista av
Ballard Helen B Mrs nurse County Hosp r Red Bluff
Ballard Isabell (wid A B) r2001 Bridge
Balmer Earl swchmn WPRRCo
Baltazor Agnes M (wid Jos) h615 Pomona av
Bamer Chas J (Clara) used furn 1695 Lincoln
Bandy John H dep County Sheriff r rt 4 bx 1703
BANK OF AMERICA NATIONAL TRUST & SAVINGS ASSN, F L Humphrey Asst V-Pres and Manager, 2010 Montgomery, Tels 31 and 32
Barber Ella h2526 D
Barclay Frazier (Beatrice) rancher h3342 Burlington av
Barefoot Ethel V Mrs beauty shop 1570 3d av
Barefoot John W (Ethel V) h1570 3d av
Barger Marvin L (Leona) h2286 Montgomery
Barham Jas clk r1817 Montgomery
Barham Jos H dep County Sheriff r1424 Norton
Barham Malcolm L (Ruth) parts mgr J J Bradley h1440 3d av
Barker Harry h4 Mitchell av
Barkley Alonzo G (Lillie A) cbtmkr h685 High
Barkley Beatrice h3342 Burlington av
Barksdale Ina R r2130 Myers
Barnes Alex B r1850 C

BUD JONES
AUTO SERVICE
PACKARD MOTOR CARS — WILLYS JEEP
119 Main St. Phones 602 and 603 CHICO

SERVICE PHARMACY — MEDICAL PHARMACY
CHICO'S PRESCRIPTION SPECIALISTS
2nd and Main Sts. - Tel. 90 4th and Broadway - Tel. 261

Barnes Clifton J (Margt M) logger h717 Robinson
Barnes Edw (Mosea L) lab h3267 Fallbrook av
Barnes Gerald E (Pearl) restr 3070 Myers r rt 4 bx 1807
Barnes Gerald J (Marcine) bartndr G E Barnes r rt 3 bx 1293
Barnes Jas F USA r717 Robinson
Barnes Richd L (Doris M) cook G E Barnes h1980 Wyandotte
Barnes Susie r1780b Broderick
Barnes Thos J h rear 3825 Roseben av
Barnum Rosemond I soc wkr Butte County r Paradise
Barrett Emory (Augusta) mach opr h3342 Burlington av
Barron Jesse (Iba) h rear 1945 Jefferson
Barry Jennie E (wid J A) forwn Olive Products Co h2786 El Noble av
Barry Lem r2786 El Noble av
Bartenders and Culinary Workers Local No 664 1365 Huntoon
Bartis Michl (Alta L) miner h1080 Robinson
Bartolini Louis (Josephine) h1164 Montgomery
Barton G Arlie (Donna) firemn OFD h1515 Osage av
Barton Henry E (Myrtle A) cnrywkr h1860 Grant av
Barton John F r1860 Grant av
Barton Leroy R trf ofcr CHP r Canyon Highlands
Barton Melvin W electn Stokely Foods r rt 2 bx 104a
Barton Walter S (Linda M) h1355 Bridge
Basiliou Geo N planermn High Sierra Pine Mills r2128 C
Bateman Arth L r1570 Veatch
Bateman Eliz nurse h1570 Veatch
Bathurst Wm J trf ofcr CHP r Chico
Battle Earmon (Bertha) millwkr h3410 Pomolo
Battle Robt millwkr h rear 3180 Columbia
Baudray Eug F logger h rear 2289 Montgomery
Bauer Paul T (Helen) mach WPRRCo h1955 Greenville
Baughman Dayton A (Margt A) shoe repr 3106 Palermo rd h3116 do
Baxter H Paul police OPD r rt 4 bx 1744
Baxter J R emp WPRRCo
Baxter John F health ofcr Butte County r2190 Myers
Baxter Jos R (Alene) h2133 Spencer av
Bay Eunice M (wid Gerald) receptionist A T Dietle h685 Bird
Beal Herman (Patty) h1999 Myers
Beales Curtis L (Ruby L) atdt Don's Richfield Serv r Wyandotte
Beall Joyce J h1064 Montgomery
Beall Lucille D (Club Sierra) r2064 Montgomery
Bean Carl E (Hazel) parts mgr Corporon & Collinson r rt 4 bx 1647
Bean Geo C (Elvina) h4811 Palermo rd

BOWEN & CASAMAJOR
HARDWARE — PLUMBING
PAINTS — SPORTING GOODS — ELECTRICAL SUPPLIES
TOOLS — HOMEWARES
176 - 180 E. Third St. Tel. 1894-J CHICO

WELLS ELECTRIC
ELECTRICAL CONTRACTORS
INDUSTRIAL — COMMERCIAL
743 Broadway Tel. 774-W CHICO

BIDWELL MOTOR CO.
PONTIAC — CADILLAC — GMC TRUCKS
SALES AND SERVICE
E. Second and Wall Sts. Phones 1015 and 1016 CHICO
BOB PEASE, Pres.

POLK'S BANKERS ENCYCLOPEDIA
"The Unabridged Bank Directory of the World"
PUBLISHED IN MARCH AND SEPTEMBER — $27.50 PER VOLUME
R. L. POLK & CO.
130 Fourth Avenue, North Nashville 3, Tennessee

Bean Geo C jr (Mary) logger h4850 Virginia av
Bean Margt Mrs ofc mgr Openshaw Meat Co h1289 Robinson
Beard Benj (Lois) cond WPRRCo h1957 Lincoln
Beard Frank T (Velma) clk PO r Thermalito
Beardsley Wm M (Molley) mech h984 Robinson
Bears Elsie M Mrs cook C J Young r Thermalito
Bearse Claude (Thora C) h2780 Mitchell av
Beasley Albt H (Lulu) h3770 Truckee
Beasley Ernest M (Grace E) embalmer Hamilton-Riley Funeral Home h1454 Montgomery
Beasley Grace E Mrs atdt Hamilton-Riley Funeral Home r 1454 Montgomery
Beasley Lester (Marie) lab r3770 Truckee
Beasley Olin r3770 Truckee
Beaver Geo A slsmn E C Biffle r Thermalito
Beaver Lee A (Cuba) logger h3290 Burlington av
Beaver Robt firemn OFD r1632 Huntoon
Beavers Robt r1755 1st
Bechtol Walter E (Verna) clk Mrs F I Pigg r Palermo
Beck Leslie W (Nadine E) clk Oroville Auto Parts h1760 Broderick
Beck Wm M (Joyce A) sta atdt G R Brown h1805½ Wyandotte av
Becker Albt H (Lola) mgr Miller's Mkt h1825 Washn av
Becker Lavina E Mrs cnrywkr h2144 A
Becker Rudolf A (Ruth T) baker Tatman's Bakery h1520 Hammon av
Becker Rudolph dr Johnson Truck Lines
Becker Ruth Tatman Mrs (Tatman's Bakery) r1520 Hammon
Becker Wm (Eleanor) h2411 McClellan av
Bedrock Park ft of 5th av
Beebe Dan L (Helena) editor and publr Oroville Mercury-Register h1456 Hammon av
Beebe Dan L jr (Marie) circ mgr Oroville Mercury-Register r rt 5 bx 2423
Beebe Jane M Mrs pharm County Hosp r rt 5 bx 2301
Beebe Lola M bkpr Oroville Mercury-Register r rt 5 bx 2423
Beelart John A (Sophie K) h1927 Wyandotte av
Beeman Bennett A (Barbara) mech I L Pahl h2080 Lincoln
Beeman M Ann (wid C R) nurses aide County Hosp h2438 Elgin
Beemer Don C (Ingrid) plstr h2151 Ithaca
Beemer Donald C millwkr Butte Planing Mill r rt 2 bx 797
Beener Ann h1337 Huntoon

PARKER HARDWARE STORE
Gifts - Housewares - Sporting Goods - Plumbing Supplies
127 W. 3rd St. Tel. 195 CHICO

AIR CONDITIONED DINE AND DANCE
HAWAIIAN ROOM
CHICO'S EXOTIC COCKTAIL LOUNGE
FAMOUS CHINESE DINNERS
4th Street near Broadway Tel. 285 CHICO

Beer Henry G (Addie) pntr h1911 Veatch
Beery Ralph C emp County Road Dept r Paradise
Beesley Ada M (wid Herbt) h1957 C
Beesley Edith L r1957 C
Beesley Lester O cutoff opr High Sierra Pine Mills r3770 Truckee
Beever Anna M (wid R P) nurses aide County Hosp h1575 Washn av
Beever Robt E (Orlena) bartndr h1632 Huntoon
Beik Freida M tchr Pub Sch h3060 New Montgomery
Belark Sofia r1400 Montgomery
Belcher Pearl clk Butte County r2791 Florence av
Beleele Bert T jan State Theatre h1740 Huntoon
Beleele Blanche r1740 Huntoon
Beleele Eug B (Virginia) mech Omer Caughey h3981 Palermo rd
Beleele John h2311a D
Bell Clytee Mrs linen room atdt County Hosp r3360 Columbia
Bell Edgar E (Willabelle) h2766 Mitchell av
Bell G C (Billie M) millwkr h3438a Columbia
Bell Homer r3486 Burlington av
Bell Jas A h2682 B
Bell Jessie F r3438b Columbia
Bell Jos h3438b Columbia
Bell Phillip (Clytee) cook County Hosp h3360 Columbia
Bell Roderick F lab h2733 Wyandotte av
Bell Theo h3360 Columbia
Bell Thos H lab h3320 Burlington av
Bell Walter F (Rosalie) h2727 Fort Wayne
Belser Angus L dr Union Ice Co r Palermo
Belt Kenneth (Elinor) mech h2748 Yard
Benjamin Arth (Berta C) shtmtlwkr h1434 Hammon av
Benjamin Ava (wid R S) drsmkr 2115 Ithaca
Benjamin Berta C Mrs chf dep County Assessor r1434 Hammon av
Bennett Bernice W Mrs tchr Pub Sch r1891 Pine
Bennett Geo N (Dorothy I) constr wkr r2861 Myers
Bennett Gordon C (Bernice W) clk M M Weiner h1891 Pine
Bennett Lloyd M (Sadie E) h2110 Ithaca
Bennett Ollie (wid H D) h2898 Elgin
Bennett Velton L emp County Road Dept r Chico
Bennetts Louise A Mrs r830 Montgomery
Benninger Chas jr (Concessa L) phys 1421 Robinson h1180 Floral av
Benson Edna M Mrs tchr Pub Sch r rt 2 bx 555

IRRIGATION PUMP & ELECTRIC WORKS
PEERLESS DEEP WELL AND LOW-LIFT PUMPS
PRESSURE SYSTEMS — INDUSTRIAL AND HOUSE WIRING
Tel. 2149-J — Night 44-W-4 or 1048-M Park Ave. Cor. 19th, Chico

WHO SELLS IT?
Is answered in the
CLASSIFIED BUSINESS LISTS
in this Directory. Consult them.

S. E. Shapiro
REAL ESTATE — BUSINESS OPPORTUNITIES
117 Broadway Tel. 2605 CHICO

McCLELLAND SHEET METAL WORKS
SHEET METAL — PLUMBING SUPPLIES — WATER HEATERS
FLOOR AND WALL FURNACES — AIR CONDITIONING
One Mile North of Chico Highway 99 East Tel. 281-J

Benson Gay O mldr ripper High Sierra Pine Mills
Benson Scott C h2768 Elgin
Bernhagen Fred h2156 Placer la
Berntzen David r1808 3d av
Berry Amos E (Nellie) cleanupmn High Sierra Pine Mills h 2246 Spencer av
Berry Lennie tel opr r2246 Spencer av
Berry Wm B (Allie) h3175 Columbia
Berry Wm M (Geneva) millwkr h2773 Danielson
Bershers Roy L (Thelma) emp County Road Dept h1540 Mitchell av
Berumen Eva wtr r2152 Greenville
Berumen Rosendo G (Virginia) wldr h2152 Greenville
Beswick Norton r1250 1st av
Bethard Ruth E sten Butte County r rt 1 bx 62
Bethel Methodist Church 2931 Florence av
Bethel Robt D phys 1453 Downer h1210 Bridge
Betlinger Harriet Mrs library custodian Butte County
Beuchat Josephine D pub health nurse Butte County r1622 High
Bick Wesley L emp County Road Dept r Paradise
Bidleman Leslie W (Mary E) sta atdt D R Phelps r rt 3 bx 1005
Bidwell C H electn WPRRCo r Palermo
Bier Peter emp County Road Dept r Paradise
Biffle Edgar C (Alice C) real est 1380 Huntoon r rt 5 bx 2288
Bilbo Baker (Irene) millwkr h3350 Columbia
Bille John N county supervisor Dist 5 r Paradise
Bills Alvin W (Maybelle) dr h1644 Montgomery
Bills Ann M r1332 Montgomery
Bills Chas r1710 Myers
Bills Harry F (Nora E) chf clk Cal Water Serv Co and pres City Bd of Educ h1332 Montgomery
Bills Mabel P cnrywkr WOGAssn r Merrimac Star rt
Bills Mae B Mrs clk County Assessor r1644 Montgomery
Bills Norman G (Lucille M) equip opr h1212 3d av
Bilyeu Bobbie L (Louise) saw ctr High Sierra Pine Mills h 1935 Greenville
Binda Frank P (Helen J) restr 2027 Robinson h2778 Mitchell
Binet E C h1567 Myers
Biondo Mario photo techn Photo Center r Thermalito
Bird Street Grammar School Ida Huganey prin 1425 Bird
Birdsley Mercy Mrs r2800 Center
Birge David L (Dessie) h1850 C

Established 1879
CHICO GRANITE and MARBLE WORKS
GEORGE E. CARR
MEMORIALS
165 E. First St. Tel. 358-J CHICO

DODGE & PLYMOUTH MOTOR CARS
RALPH S. WATKINS CO.
2nd St. Cor. Flume Tel. 2656 CHICO

Birge Edmond R (Eliz) dr Hope Fuel & Appliances r rt 3 bx 1009
Bishop Alfd (Patricia) plstr h3116 Palermo rd
Bishop Arden E (Bernice T) mtcemn h1216 5th av
Bishop Esther F Mrs restr wkr G E Barnes r1950 B
Bishop Jess W (Hattie) h2163 Bird
Bishop Juliette L Mrs r2433 Montgomery
Bishop R E eng WPRRCo
Bivens Bertrue E (Marguerite) millwkr h3337 Columbia
Bixler H L (Lorraine) formn J J Bradley r rt 4 bx 1701
Bixler Lorraine Mrs receptionist A H Griffith
Bixler Roy M r1944 Huntoon
Bjorklund Marilyn E bkpr First Natl Bank r Richvale
Black Wm A (Oscarmae) h3033 El Noble av
Blackman C C carmn WPRRCo r rt 4 bx 1867
Blackman Flossie A Mrs nurses aide County Hosp r rt 4 bx 1867
Blackman Louis H r2512 B
Blackman Roy B (Mary) jan h2512 B
Blackman Roy B jr r2512 B
Blacknall Jack D (May) dep County Sheriff h2340 Fort Wayne
Blackwell Chas (Louise) h639 High
Blackwell Chas jr lbrwkr r639 High
Blade Robt V (Clewe McClarrinon Martin & Blade) r rt 4 bx 1566a
Blair R E (Gene) mech J J Bradley r rt 5 bx 2181
Blair Sadie E (wid C M) h2111 Robinson
Blake Philip R lift spotter High Sierra Pine Mills
Blakeslee Chas S emp County Road Dept r Woodleaf Star rt
Blakesley Leila (wid E E) r1344 Montgomery
Blalock Emmett (Evelyn) saw filer h4675 Palermo rd
Blanchard Geo B (Christina) h2245 Hewitt av
Blanchard Jerry B r2951 Grand View av
Blanchard Wilfred L (Ruby R) autos 2160 Montgomery h2951 Grand View av
Blasingame Alma F clk Butte County r Durham
Blaylock Edw E bkpr h1636 Pine
Bledsoe Minnie A Mrs wtr Chet's News Stand r865 Pomona av
Bledsoe Perry W (Minnie A) mach Oroville Auto Parts h865 Pomona av
Blinston Theodora G nurses aide County Hosp r rt 5 bx 2006a
Bliss Robt L (Estelle M) inspr WPRRCo h612 High
Blodgett Isaac L (Dorothy) dept mgr Western Stores r Paradise
Blood Harry h2380 Myers

CHARLES H. PHILLIPS
INSURANCE
Tel. 2732
Chico
730 Main St.

Haydn's FURNITURE COMPANY
COMPLETE HOME FURNISHINGS
2nd and Salem Sts. Tel. 2558 CHICO

NORTHERN STAR MILLS

R. A. HARELSON

Feeds — Hay — Grain — Sprays — Fertilizers

16th and Chestnut Sts. Tel. 181 510 Esplanade Tel. 450 CHICO, CALIF.

DURHAM, 99 E. Hway Tel. 15-W-11

For List of Abbreviations See Page "A"

Bloss Carl H r1067 Pomona av
Bloss Herman C (Hazel J) mtctr h1067 Pomona av
Blueford Jas (Mary) h3165 Columbia
Blum Caroline E Mrs tchr Pub Sch h1275 High
Blum Edw A r1275 High
Bly Sidney (Evelyn) pharm W S Wells r rt 4 bx 1769
Boatwright Jas mtcemn r2115 Houston
Bockrath Robt tchr Pub Sch r rt 5 bx 2393a
Boehm Ann hskpr 1380 Bird
Boehme Arth E (Marjorie E) pro-asst cash BofA h884 Bird
Boehme Chas (Margt) h1627 4th av
Boelman Charlotte Mrs beauty opr Henrietta Thorselius r rt 2 bx 535
Bofman Bob r1945 Bridge
Boies Jas h rear 1934 Huntoon
Boileau Howard F (Emily M) h1170 Elma
Bokmann Harry E carrier PO r1725 Montgomery
Bolles Walter E (Clarice I) pres Ehmann Olive Products Co Inc sec-treas Mt Ida Packing Co h1245 Floral av
Bolt Theo R (Alice M) jan h1679 Linden av
Bolton Loretta r2615 Wyandotte av
Bonham Wilbur L (Bonham's Auto Repair) r1015 Quincy rd
BONHAM'S AUTO REPAIR (Wilbur L Bonham) Motor Overhauling, Tune Up, Prompt, Courteous Service, 1015 Quincy Road, Tel 1107-W
Bonner Thos C (Ernestine L) lbrwkr h560 High
Bonslett Leonard (Marie) ranchwkr h2150 Gray
Boom Gaylord W (Velma J) phys 1626 Robinson h944 Montgomery
Booth Arden (Eliz) h1845 Veatch
Booth Dale E (Dolline) h1911 Veatch
Booth Henry r1845 Veatch
Booth John H (Edith M) carp h nr end Claremont
Booth Sackett E (Velma) mgr State Dept of Employment h2075 Myers
Booth Velma L bkpr Currier Bros Appl Mkt r 2075 Myers
Bordwell Wm F (Louella) asst sec Oroville Title Co h1399 Norton
Boring Bess L sten Butte County r Chico
Bosredon Cath V Mrs tchr Pub Sch r1649 Veatch
Bosredon Philippe (Cath V) mech h1649 Veatch
Botsford Thos W (Aileen) slsmn C W Wise r rt 4 bx 1745
Botta Helen A Mrs chf nurse County Hosp r Hayfork
Bottjer Frances (wid C F) h2044 High
Bouchat Josephine h1715 High

BUTTE PUMP & MOTOR WORKS

ELECTRICAL CONTRACTORS

STOVES, REFRIGERATORS AND APPLIANCES

BYRON JACKSON PUMPS — BERKELEY PRESSURE SYSTEMS

844 Broadway Tels. Day 257; Night 2595-M CHICO

CHICO SECRETARIAL SERVICE

DIRECT MAIL ADVERTISING — MAILING LISTS

MIMEOGRAPHING — TELEPHONE ANSWERING SERVICE

121 Broadway Tel. 2618 CHICO

Bowden B D (May) h2718 Mitchell av
Bowden Wm G (Olive E) h3069 Florence av
Bower Halsia r1435 Bridge
Bowers Otto (Birtie) pntr h1770 3d av
Bowker Nile E (Ethel) lab h2787 Myers
Bowlden Chas W shtmtlwkr Savercool Plmbg & Sht Mtl Wks r1160 Laurel av
Bowlden Earl T (Celenia) h1160 Laurel av
Bowles Herbt (Ellen) mgr Currier Bros Appl Mkt h2200 Park
Bowles Marjorie E Mrs h2202 Park av
Bowles Wallace R (Patricia) h2360 Oro av
Bowlin Pearl M Mrs h2915 Florence av
Bowling Oral W (Flora) h4762 Virginia av
Bowman Jane clk r876 Gardella av
Bowman Russell E cook r1775 Montgomery
Bowman Wm E (Edna R) mach h2762 Mitchell av
Bowman Wm H h876 Gardella av
Box Grace A (wid R G) h5150 Palermo rd
Box Irene (wid J M) r5150 Palermo rd
Box Lumber & Saw Mill Workers Local No 2155 1365 Huntoon
Boy Scouts of America Mt Lassen Area Council Elma nr Stafford
Boyd Forrest B (Ruby M) carrier PO h1030 Quincy rd
Boyd Ruby M Mrs tchr Pub Sch r1030 Quincy rd
Boyston Benj E (Mary) police OPD h1715 High
Boyet Wm E (Jo A) h2063 Park av
Boylan Anna (wid J M) h1141 Robinson
BOYLE FRANK W, Dodge and Plymouth Sales and Service, 1890 Montgomery, Tel 162, r Long Bar Road, Tel 819-W
Boynton Claude B (Edna) const eng h1280 High
Bradford Geo H emp County Road Dept r Paradise
Bradford Taylor (Pauline) millwkr h2766 El Noble av
Bradish Andw J r1029 Safford
Bradish Donald R r1029 Safford
Bradish Grace C Mrs h1029 Safford
Bradish Leon W (Aileen) dr h1636 Pine
BRADLEY JOSEPH J (Edith) Buick, G M C Trucks, Sales and Service, 2185 Montgomery, Tel 9, h2955 Orange av
Bradley Wm jr millwkr h3434 Columbia
Bradshaw Elva Mrs h1900 Greenville
Brady C Marie Mrs beauty opr Mrs I R Fowler r Acacia
Brainard Dorothy beauty shop 1230 1st av
Brakebill Horace member County Bd of Educ
Braley Elias T (Annie L) h2155 Park av
Brandt C R car inspr WPRRCo r rt 4 bx 1541
Brandt Mary h1475 High

HAMILTON—RILEY

FUNERAL HOME

Since 1916 Continuously Serving The Community

1454 Montgomery St. MR. AND MRS. B. R. OLIVER Tel. 21 Oroville, Calif.

M. VOLPATO & CO.

CHRYSLER-PLYMOUTH MOTOR CARS

COMPLETE AUTOMOTIVE SERVICE

902-914 Oroville Ave. Tel. 805 Chico

STUDEBAKER
SALES and SERVICE
MILLIGAN MOTOR CO.
OFFICIAL BRAKE and HEADLIGHT STATION
1405 Park Ave. Phone 2638 CHICO

CHICO MEDICAL CLINIC
— PHONES 612 AND 613 —
180 E. 8th Avenue and Esplanade
CHICO, CALIFORNIA
M. C. HORNING, M.D.
F. S. LANDIS, D.D.S.
DENTISTRY
C. C. LANDIS, M.D.
G. E. BLACKWELDER, M.D.
MEDICINE — SURGERY — X-RAY AND LABORATORY

Brannon Myrtle Mrs h2255e Houston
Brant Eleola Mrs h3466 Columbia
Braughton Albt police OPD r rt 2 bx 276
Bray Arlie Mrs r1567 Myers
Bray Walter L (Leota R) real est 2322 Myers h1480 Bird
Braz Lloyd J mldr feeder High Sierra Pine Mills r rt 2 bx 532
Brazil Herman (Maddie) lbrwkr h2745 Fort Wayne
Breeden Josephine Mrs hskpr 1067 Montgomery
Breedlove Harvey A (Kath) gift shop 2075 Bird h3978 Palermo rd
Breedlove Kath R sten Butte County r3978 Palermo rd
Breedlove Paul W (Norma) sta atdt h2144 Montgomery
Brennan Guy (Myrtle) h2181 Wilcox av
Brereton John (Sarah) acct 1426 Myers h1111 Brereton way
Brewer Evin (Irene) h1830 Fort Wayne
Brewis Luella (wid Robt) h1988 Rose
Brewster Wm F (May D) eng Butte County Title Co h1350 5th av
Brice Esther hosp wkr r1959 Bird
Bricker Edna M Mrs r2250 Myers
Bridge Street Auto Court (W B and Mrs Betty Joyner) 1945 Bridge
Briggs Frances M librn Christian Science Reading Room h 1765 High
Briggs Variety Store (Harry Hanush Co) 1454 Myers
Brinkerhoff Donald M (Lillian) dr Oroville Transit Lines
Brinkerhoff E F (Myrtle R) h2107 Wilcox av
Brinkerhoff Taylor R (Grace) clk PO h1733 Bridge
Brock Dora A (wid E C) r1935 Jefferson
Brogdon Kent K (Jean) clk h2852 Myers
Brogdon Roy H emp County Road Dept r Gridley
Brooke John L (Beverly) reprmn Omer Caughey r Woodleaf Star rt
Brooks Danl (Virginia) gunsmth h645 Robinson
Brott Carol Mrs sten Minasian & Steadman r rt 4 bx 1702
Brower Frank J (Laurene) farmer h2108 Wilcox av
Brower Fred (Anita) constr wkr r2108 Wilcox av
Brower Rita (wid W B) h2292 Montgomery
Brown Annie (wid Wm) r1265 Leah ct
Brown Archie P emp County Road Dept r Chico
Brown Beatrice M ofc sec Meier Agency r Riverview dr
Brown Blanche Mrs h1550 Lincoln
Brown Chas A h1850 C
Brown Chas H (Dollie) electn h1990 Grant av
Brown Clarence W (Blanche N) whsmn h2673 Fort Wayne

CONSUMERS FUEL & STORAGE CO.
OIL BURNING EQUIPMENT
FUEL, DIESEL AND STOVE OIL
500 Orange St. Cor. 5th Tel. 880-W CHICO

214 Broadway Chico Tel. 294
bathen-quinn
STATIONERS — OFFICE — OUTFITTERS
1334 Yuba St. Redding Tel. 2447

Brown Claude A (Georgia W) slsmn h770 Robinson
Brown David M emp County Road Dept r Chico
Brown Edw restrwkr r1435 Bridge
Brown Edwin E r1990 Grant av
Brown Geo (Beulah) sta eng h1718 Broderick
Brown Geo E real est 1489 Myers r Quincy rd and Canyon dr
Brown Geo R (Eva) gas sta Palermo rd cor C r Chico
Brown Grace L jan Butte County r Durham
Brown Henry L emp County Road Dept r Chico
Brown J Robt (Patricia) carp r2365 Nevada av
Brown Jas D (Cath) h2125 Spencer av
Brown Jas H (Nellie G) sorter High Sierra Pine Mills h2823 Danielson
Brown John A (Ella) millwkr h2890 Fort Wayne
Brown John D (Martha A) h1765 Myers
Brown John W mtcemn r rear 2749 Mitchell av
Brown Marjorie H r2076 Gray
Brown Mata M ofc sec Clewe McClarrinon Martin & Blade r rt 4 bx 1734
Brown Olin planer feeder High Sierra Pine Mills r rt 3 bx 126a
Brown Roy L (Jennefee M) mach h2076 Gray
Brown T W r1345 Oliver av
Brown Walter B h3181 Burlington av
Brown Walter H (Ruth) eng WPRRCo h1265 Leah ct
Brown Wendell L r770 Robinson
Brown Wm H (Helen) serv mgr Corporon & Collinson h1855 Meyers
Bruce Floid M (Beverly) h1588 2d av
Bruce Florence M bkpr Butte County r Woodleaf Star rt
Brumley Cath r3139 Burlington av
Brunner Ernest E emp County Road Dept r Chico
Brusatori Eug R soc wkr State Dept of Soc Welfare r rt 3 bx 1359a
Bryant Jennie H (wid M R) h1919 Pine
Bryant Mary J nurse r1919 Pine
Bryant Robt P electn r1919 Pine
Bryant Wm H wldr r1919 Pine
Bryson Carl E lift dr High Sierra Pine Mills
Bucher Lee D (La Vonne) h1636 Pine
Buchla Leo (Isabel) tchr h1464 Bridge
Buckman John sta atdt V W Sharkey r Garden Ranch
Buckingham Geo (Violet) clk Currier Bros Appl Mkt h2121 Greenville
Buford A T h2910 D
Bullard Allan L (Ruth M) emp County Road Dept h1150 2d av

SPEEDOMETER ELECTRIC CO.
AUTOMOTIVE ELECTRICIANS
STARTING - LIGHTING - IGNITION - BRAKE SERVICE
121 W. 6th St. Tel. 2686 CHICO

RODARMEL PLUMBING
PLUMBING AND HEATING CONTRACTORS
REPAIR SERVICE
298 E. First St. Tel. 1640 CHICO

CHICO LUMBER CO.

QUALITY BUILDING MATERIALS

HARDWARE — PAINT — PLUMBING AND ELECTRICAL SUPPLIES

Highway 99 E. (North) Tel. 2957 CHICO

Butte County Title Co.—Oroville

TITLE INSURANCE AND ESCROWS

1427 Huntoon St. Tel. 38

Bullard Jacquelyn Mrs receptionist C B Griggs r rt 4 bx 1611
Bullard John C (Ruth) jan h3217 Palermo rd
Bullard Julia E (wid J H) h1270 Robinson
Bullard Paul G (Butte Motors) r Acacia
Bullington Marvin D jan Butte County r Chico
Bumgarner Elsie B Mrs h969 Bird
Bump Martha A (wid Jake) nurses aide County Hosp h1740 6th av
Bump Wesley I (Clara E) brkmn WPRRCo h1740 6th av
Bunner Eug M (Genevieve) chf identification ofcr Butte County h1880 Greenville
Burbank Elementary School John McAndrews prin 3455 Palermo rd
Burbridge Troy (Loris) carp h2330 A
Burch Paul M shtmtlwkr WPRRCo r1965 C
Burch Virgil A car inspr WPRRCo r2475 Houston
Burge Arth h rear 2256 Montgomery
Burge Virgil W (Bessie I) wldr WPRRCo h2633 Myers

SANFORD FUNERAL HOME

C. H. SANFORD

Dependable and Courteous Service

1175 Robinson St. Tel. 600 OROVILLE

Burge Walter W r2633 Myers
Burgess John J h3005 Florence av
Burke Leo constr wkr r2787 Myers
Burks Rufus S h2896 Elgin
Burks Virgil D emp County Road Dept r Gridley
Burleson Nina F bkpr Butte County r Chico
Burleson Robt W clk Butte County r Chico
Burlingham Genevieve E (wid Carson) h2789 Brown av
Burnham Chas L jan Butte County r Gridley
Burns Guthrie E (Lillian) dr r1507 Bridge
Burns John J (Alma) clk Safeway r rt 5 bx 2160
Burns Philip A bartndr Elks Club h1550 Lincoln
Burone Al (Mary A) h4937 Virginia av
Burone Mary A Mrs lndywkr Gee Poy r4937 Virginia av
Burris Arth W (Violet J) h1875 Wyandotte av
Burris Willard I (Fay) lbr wkr h1814 Fort Wayne
Burrow Carolyn M (wid W H) h2415 Fort Wayne
Burt J H eng r1460 Lincoln

DWIGHT "Easy Pay" CARMACK

APPLIANCES

MAYTAG SALES - PARTS - SERVICE

132 Broadway Tel. 564 CHICO

Golden Empire College of Commerce

Specialists in Business Education *Approved for G. I. Training*

W. H. HOWLAND
SHERWOOD HOWLAND 330 Flume Street Phone 69 CHICO

Burton Ira T (Jerry L) h3233 Fallbrook av
Burton Marvin (Sue) (Burton's Shoe Store) r Redding
Burton's Shoe Store (H T Sedgwick Marvin Burton R E King) -1359 Myers
Buschman Emery W (Pauline) emp County Road Dept h1639 Linden av
Bush Erwin H car loader High Sierra Pine Mills h4864 Palermo rd
Bushey Wm J carp h815 Montgomery
Business and Professional Women's Club 2066 Bird
Butchers Union No 460 1365 Huntoon
Butler Gerald E (Hattie M) cond WPRRCo h4751 Palermo rd
Butler John E custodian County Hosp r rt 5 bx 2085
Butler Virgil W emp County Road Dept r Chico
Butte County Building Trades Council 1365 Huntoon

BUTTE COUNTY FREE LIBRARY, Mrs Lucille B Metzger Librarian, 1566 Huntoon, Tel 166

BUTTE COUNTY GOVERNMENT—

Court House 1450 Huntoon, Annex 1480 Lincoln, All Offices in Court House Unless Otherwise Stated

BOARD OF SUPERVISORS—F L Patty Chairman, Danl Pellicotti Dist 1, F S Byerly (Chico) Dist 2, F L Patty (Chico) Dist 3, D E Corcoran (Gridley) Dist 4, J N Bille (Paradise) Dist 5, Court House

Administrative Officer—R E Horking
Agricultural Commissioner—Thurman Crawford dep
Assessor—Martin C Polk
Auditor—D W Cooper
Board of Education—Mrs Ella Sapp pres, Horace Brakebill member
Clerk—W F Matthews
Coroner—Frank G Rhodes
Court Reporter—Jack Manwell
District Attorney—R A Leonard Court House Annex
Farm Bureau—L E Weaver sec 1454 Pine
Hospital—R L Simpson medical dir L A McMillan supt rt 1 bx 100
Jail—Court House Square
Judges Superior Court—Harry Deirup Dudley G McGregor
Justice of the Peace—H S Hills 1925 Bird
Law Library—Jack Manwell librarian
Mill and Dairy Inspector—C C Creech (Chico)
Probation Officer—Mrs Nellie Ford (Chico)
Recorder—Mrs E M Estes
Road Engineer—Bert N Paxton

WATTS MOTORS

SALES

•

SERVICE

•

COMPLETE AUTOMOTIVE SERVICE

•

GUARANTEED USED CARS

•

GENUINE NASH PARTS

1814 Park Ave.
TEL. 2125-R
CHICO

Lassen Pump & Motor Works

JOE NEVIS, JR.

JOHNSTON DEEP WELL TURBINE PUMPS AND PRESSURE SYSTEMS
ELECTRICAL and WELL DRILLING CONTRACTORS - SALES and SERVICE
W. 8th and Cherry Sts. Phone 1679 CHICO

CONNIE J. SMITH
We Specialize in Farms and Ranches
NOTARY PUBLIC
110 Salem St. Tels. 1804-J and 1188-J CHICO

BUTTE COUNTY GOVERNMENT—Contd
Sheriff—W H Forward County Jail
Social Welfare Dept—C C King dir, Court House Annex
Superintendent of Schools—J E Partridge Court House Annex
Treasurer and Tax Collector—Mattie R Lund
Veterans Service Officer—G G Orberg (Chico)
Butte County Memorial Museum Building 2360 Montgomery
BUTTE COUNTY TITLE CO, D W Baldwin Pres, W G McAdams Sec-Treas, 1427 Huntoon, Tel 38 (For further information see Oroville Buyers' Guide and page 62 Chico Buyers Guide, back cover and left side lines)
Butte County Veterans Service Office Jimmie Smith mgr 2380 Montgomery
BUTTE MOTORS (J H Taylor, P G Bullard) Studebaker Sales and Service, 1480 Oliver Av, Tel 1498
Butte Planing Mill (L C Price R K Olthoff) end of 3d av
Butterfield Elnora S Mrs h1155 Bird
Butterfield Gertrude A (wid Geo) h2363 B
Butterfield Mabel C (wid W W) h3140 Roseben av
Butterfield Paul L r1155 Bird
Butterfield Philp P dr r1155 Bird
Byas Minor (Mabel) millwkr h1732 Fallbrook av
Byerly Fred S supvr Butte County r Chico
Byford Red dr r2292 Montgomery
Byford Walter P h2292 Montgomery
Byrne Homer M sealer of weights and measures Butte County r Chico
Byrne Selma E (wid Jas D) h878 Montgomery
CIO Hall 2121 Ithaca
CME Methodist Church Rev Louis White pastor 2990 Fort Wayne
Cabitto Nick (Jennie) mach WPRRCo h2478 D
Caborn Lorraine G r1545 Pine
Caborn Richd H (Merle D) autos 2232 Montgomery h1545 Pine
Caborn Robt E (Jeanette) mgr Empire Theatre r rt 1 bx 10
Cabral John orchardist h1611 Washn av
Cabral Mary L ofc sec Sutherland Ins Agcy r1611 Washn av
Cadenhead Alta Mrs (Ray's Dutch Lunch) r4980 Palermo rd
Cadenhead John T saw filer Butte Planing Mill r Palermo
Caelin Arth talleymn High Sierra Pine Mills
Caffaratti Darius F (Rose M) phys Oliver av cor Bird h3090 Grand View av

JENSEN'S
MORWEAR PAINT STORE
Distributors of MORWEAR PAINT PRODUCTS
PAINTING CONTRACTORS — PAPER HANGING
1958 Montgomery St. Tel. 1566-W OROVILLE

Brusie Funeral Home
PERCY GERHOLDT — WARREN BRUSIE — JACK GILLUM
CORONERS OFFICE
Broadway at Seventh Telephone 104 CHICO

Cafferty C W "Bud" (Cecilia "Tudy") (Gleason's) r Thermalito
Cafferty Cecilia "Tudy" Mrs (Gleason's) r Thermalito
Cahill Harold G (Evelyn) slsmn h1500 Broderick
Cain E Jas Rev (Mae) pastor First Baptist Ch h3050 Clemo av
Calder Henry L r2693 D
Caldwell Bertha O Mrs sten Butte County r Wyandotte
Caldwell Bessie L cnrywkr r1070 Pomona av
Caldwell Carrie M cnrywkr WOGAssn r1070 Pomona av
Caldwell Ezra E emp County Road Dept r rt 3 bx 1097
Caldwell John P (Bertha O) reporter Oroville Mercury Register r Wyandotte
Caldwell John W (Melba) mech Corporon & Collinson r rt 5 bx 2066
Caldwell Robt B (Luelle P) City Treasurer and Tax Collector h1421 Norton
Caldwell W L r2861 Myers
Caldwell Willard L dr High Sierra Pine Mills r Palermo
Caldwell Wm E (Carrie M) mech Stokely Foods h1070 Pomona av
Caldwell Wm E jr r1070 Pomona av
Calhoun Clema Mrs wtr h2145 Robinson
California Department of Social Welfare C T Crawford supvr 1560 Huntoon
California District Council No 13 IWA (CIO) 1331 Huntoon
California Highway Patrol J C McKray ofcr in chg 988 Montgomery
California National Guard hd of Myers
California Water Service Co C L Nelson mgr 1968 Bird
Calkins Ralph L (Edna) sta atdt Don's Richfield Serv r rt 5 bx 2212a
Callander Everett L (Odie P) cash First Natl Bank h2165 Myers
Calvary Lutheran Church 1480 Oak
Calvert Neal (Hazel) electn h1125 Bird
Camarillo Ramon woodsmn r1977 Veatch
Cameron Stella Mrs r2085 Wilcox av
Camezon Ray whsmn Johnson Truck Lines rCanyon Highlands
Campa Frank lab r1659 4th av
Campa Inocencia (wid Antonio) h1659 4th av
Campbell Albt O (Elsie M) tchr Pub Sch h1760 Robinson
Campbell Carrie r1780b Broderick
Campbell Neal (Marie) h2156 Spencer av
Campbell Richd W (Theresa J) rancher h2569 Myers

COOK'S AUTO SERVICE
HUDSON SALES and SERVICE
HEAVY DUTY WRECKER SERVICE PAINTING
600-24 Broadway Tel. 3067 CHICO

HOTEL OAKS
COFFEE SHOP — COCKTAIL LOUNGE
2nd St. Cor. Salem, Chico Tel. 800
Air Conditioned Throughout
One of Northern California's Better Hotels
Good Food at Moderate Prices

PRINTERS—LITHOGRAPHERS
DESIGNERS AND PRODUCERS OF MODERN PRINTING
166 E. Third St. CHICO Tel. 2510
Greens

Campbell Theresa J Mrs emp Butte County r2569 Myers
Campbell Wm S emp County Road Dept r Gridley
Cannery Workers Union Local No 849 1365 Huntoon
Cannon Clyde V (Evelyn) emp High Sierra Pine Mills h1681 Pine
Cannon Lemuel C (Verna) eng WPRRCo h1681 Pine
Cantey Lillie O (wid B F) h2825 Brown av
Cantrell Roy r1345 Oliver av
Canty Ezra (Vera) msngr Omer Caughey r1690 Broderick
Caraney Jard h3480 Burlington av
Carbary Minnie (wid T J) h919 Robinson
Cardoza Harold dr r1079 Bird
Carello Alfonsina (wid Andw) wtr h1164 Montgomery
Carello Josephine M sten r1164 Montgomery
Carello Louis G r1164 Montgomery
Carey Roy A mech Jas Owens
Carlin Carl E (Myrtle B) (Carlin's Home & Auto Supply) r Hilldale
Carlin L Elmer (Betty E) (Carlin's Home & Auto Supply) h1580 Pine
Carlin's Home & Auto Supply (C E and L E Carlin) 2175 Bird
Carlson Adolph logger r1880 Fort Wayne
Carlson Axel O r2780 Myers
Carlson Gus A woodsmn h2398½ Myers
Carlson Mandus R (Lydia) miner h1160 High
Carlton Addie B Mrs h2364½ D
Carlton Beryl Mrs emp Olive Products Co h2479 D
Carlton N C electn WPRRCo r rt 3 bx 1166
Carmichael Mack h1399 Montgomery
Carmichael Rebecca h1911 Veatch
Carmon Melvin L (Myrtle) slsmn h2718 Brown av
Carnahan Brownie E lift spotter High Sierra Pine Mills r Palermo
Carnahan Fannie (wid Wallace) cnrywkr WOGAssn h3365 Palermo rd
Carnahan Harry K car loader High Sierra Pine Mills r rt 2 bx 680
Carnahan Jas S (Josephine) dr h rear 2078 Houston
Carney Katie (wid H H) jan High Sierra Pine Mills h1690 Broderick
Carpenter Albt J (Kate P) h2400 McClellan av
Carpenter Cecil W r2426 Montgomery
Carpenter Jas (Eleanor) slsmn h2901 El Noble av
Carpenter Ralph M (Louise) City Clerk h1330 Huntoon

FRANK WILSON PAINT and WALLPAPER STORE
Kyanize Self-Smoothing PAINTS VARNISHES ENAMELS
817 MAIN ST. PHONE 849-W CHICO

L. B. "Tiny" MESSERSMITH
CHICO'S MOST AGGRESSIVE REALTOR
1823 Esplanade Vecino Theatre Building Tel. 1889

Carpenter Robt G (Lila) clk h535½ High
Carpenter Robt L (Flora) h1957 Summers
Carpenter Sarah E (wid C W) h2426 Montgomery
Carpenters Local No 1240 2015 Mitchell av
Carr Hayward W (Frances) restr 2732 D
Carr Jennie E (wid Spencer) h2299 Houston
Carrico Emily A (wid F E) bkpr h1220 1st av
Carroll Chester R pharm Harlan's "Rexall" Drug Store r rt 4
Carroll Eliz J Mrs tchr Pub Sch r1350 7th av
Carroll Jesse F (Eliz J) saw filer h1350 7th av
Carroll Phil J (Burnette C) wood products ft of Mesa av h 1727 Hammon av
Carroll Rosario M (wid Louis) (DeLuxe Cleaners) h1621 Pine
Carroll Sol (Elsie) porter Pac Greyhound Lines r3337 Fallbrook av
Carse Barbara Mrs sten W R Hayes r rt 3 bx 1244
Carson Robt K (Ruby M) farmer h rear 2324 Houston
Carter Alice (wid Saml) r2564 B
Carter Allan h2975 D
Carter D C (Detta) jan McGinnis Auto Serv r3181 Burlington
Carter Eug W photog 1864 Montgomery
Carter Jessie (Wanda) lift dr h1980 Hellman
Carter John C lab h3240 Fallbrook av
Casagrande Crystal Mrs clk Gibson's Pharmacy r1215 Robinson
Casagrande Esther W Mrs tchr Pub Sch r rt 4 bx 1646
Casagrande Laura L Mrs sten BofA r Buehler av
Casagrande Lester A (Crystal) printer Oroville Mercury Register h1215 Robinson
Casagrande Lester H (Shirley) slsmn SOCo h1565 2d av
Cassio Sherman L (Gertrude) lab h1963 Rose
Castelli Chas (Barbara) trailer court 1280 Marysville rd
Castleberry Jos P (Joanne) bkpr h1347 6th av
Cates H J birmkr WPRRCo r Palermo
Caton Paul L jan City of Paris r rt 4
Catt Margie J Mrs clk Briggs Variety Store r Woodleaf Star rt
Caughey Harold L (Evelyn) mtlmn Omer Caughey h1581 Montgomery
Caughey Jas J r1005 Quincy rd
Caughey Omer (Helen M) autos 1726 Montgomery h2156 Wyandotte av
Cauthard Harry F r2981 Villa
Cauthard Lola h2981½ Villa
Cayton Charlotte Mrs clk City of Paris r1516 7th av
Cayton Donald L USN r817 Pomona av
Cayton Eug L (Irene) mech J J Bradley h1516 Oroville av

HUDDLESTON FUNERAL CHAPEL
REGISTERED NURSE IN ATTENDANCE — THE H. C. BICKNELL FUNERAL HOME —
341 West Third Street Telephone 24 CHICO
SUCCESSORS TO BICKNELL FUNERAL HOME

OROVILLE PLUMBING & HEATING CO.
PLUMBING — HEATING — SHEET METAL CONTRACTORS
1662 Oak St. Tel. 1070 Oroville

Telephone
883
SEVEN-UP BOTTLING WORKS
(CHICO SODA WORKS) ERNEST BELLINGER, Prop. 1900 PARK AVE. CHICO
7-UP — SODA WATERS — WINE — BEER

M. OSER & CO.
"Northern California's Finest Women's Department Store"
3d & MAIN STS.
PHONE 177
CHICO

Cayton Preston L (Charlotte) lab h1516 7th av
Cayton Robt C (Mary J) jan h817 Pomona av
Cayton Robt J r817 Pomona av
Caywood John M (Doris) acct 1828 Montgomery h2929 Gawthorne av
Chakos Jas K (Agnes T) liquors 2053 Montgomery h1565 Safford
Chamberlain Chas D asst purchasing agt Butte County r Chico
Chamberlain Ellis A (Addie V) (Harry Hanush Co) h1500 Pomona av
Chambers Chas r970 Robinson
Champ Henry h1067 Pomona av
Champagne Jas (Elsie) h2751 Wyandotte av
Chan Wee Wing h1221 Lincoln
Chan Wing Fee Mrs r1221 Lincoln
Chance Clorinne F Mrs tchr Pub Sch r rt 1 bx 17
Chandler Dolores Mrs tchr Pub Sch r rt 5 bx 2268
Chandler Wm F (Dorothy) agt Ry Exp Agcy h2843 Villa
Chaplin Della (wid C F) h2581 Wyandotte av
Chaplin Fred W (Edna M) eng SNRy h2055 Myers
Chapman Chas N (Mary E) linoleum lyr h1361 Montgomery
Chapman Guy (Ethel) h881 Robinson
Chapman Thos (Cora) r2954 Elgin
Chappell Virginia tchr Pub Sch r1400 Norton
Charboneau Cora Mrs h1557 Pomona av
Charland Russell E (Rita K) h1500 Broderick
Charles Robt (Janie J) millwkr h3050 El Noble av
Chastain Henry F carp r1900 Grant av
Chastain Henry J (Lillie) h1900 Grant av
Cheatam Jas (Rosie) h2917 El Noble av
Cheek Howard J (Clara) supt WOGAssn h2480 Baldwin av
Cheney Geo slsmn SOCo r Paradise
Chenowith Edwin P (Jeanne) sta atdt J J Bradley r rt 5 bx 2361c
Cherrington Isal clk r1901 Washn av
Chet's News Stand (C E Mower Perry Dameron) 1898 Bird
Chiappella Wm C phys Butte County r Chico
Childers Elmer H (Gladys) mech h1880 Bridge
Childs John W (Laura A) (Oroville Dog & Cat Hospital) and County Live Stock Inspr h1370 5th av
Childs Laura L tchr Pub Sch r1370 5th av
Chilton Florence cnrywkr WOGAssn
Chilton Vern A (Ethel C) constr wkr h2481 Fort Wayne
Chilton Virgil L (Florence) lab h2925 Greenville
Chin Wing He (Mar S) herbs and gold buyer 1215 Lincoln

BUD JONES
AUTO SERVICE
PACKARD MOTOR CARS — WILLYS JEEP
119 Main St. Phones 602 and 603 CHICO

BRADY'S TRANSFER & STORAGE
LOCAL AND LONG DISTANCE MOVING
707 Wall St. Tel. 593 Chico, Calif.

Chinnow Chas M h2780 Myers
Chittim Clayton M (Grace) optometrist 1950 Bridge h2260 Wilcox av
Chittim Grace Mrs sten Lucas Lbr Co r2260 Wilcox av
Chollet Leonard M surv Butte County r Merrimac Star rt
Christensen Albt L (Ellen) baker 3114 Palermo rd r rt 5 bx 2060
Christensen Allen L baker A L Christensen r rt 5 bx 2060
Christensen Earl W (Doris G) barber h2456 B
Christensen Ellen K Mrs nurses aide County Hosp r rt 3 bx 159
Christensen Harry P emp High Sierra Pine Mills h2068 Houston
Christensen Lena Mrs wtr h2082 Oro Vista av
Christensen Paul H (Ethel L) millwkr h1935 Fort Wayne
Christian Chas B (Velma A) linemn h1102 2d av
Christian Jack (Doris) printer Oroville Mercury Register h 4945 Palermo rd
Christian Science Reading Room Frances M Briggs librn 1909 Bird
Christiansen Carl mech F W Boyle
Christiansen Geo constr wkr r1280 Marysville rd
Christopher John D (Rena M) USA h1115 1st av
Christopher Rena M Mrs bkpr J J Bradley r1115 1st av
Christy Verner R (Lenora) h2824 Orange av
Chung Ngew Lin (Bow) Indywkr Gee Poy h1565 Montgomery
Church Alvin R (Jewell E) teller BofA h2771a Mitchell av
Church Jewell E Mrs nurse County Hosp r2771a Mitchell av
Church John I gas sta 1890 Montgomery h2125 Hewitt av
Church of Christ 625 Bird
Church of Christ 2373 Montgomery
Church of God 2399 Houston
Church of God In Christ 3391 Burlington av
Church of The Nazarene Rev Doyle Dorrance pastor 1635 Washn av
Churr Ethel Mrs h1911 Veatch
Churr John millwkr r1911 Veatch
Cicero Geo carp r2025 Myers
Cicero Julius J (Henrietta) h2025 Myers
Cicero Rose M Mrs h2390 Elgin
CITY DIRECTORY, R L Polk & Co Publishers, 604 Mission, San Francisco
CITY GOVERNMENT—See Oroville City Government
City of Paris (Harry Hanush Co) dept store 1474 Myers
Cizek Richd G (Marjorie) tentmkr O E Curran r Brookdale av
Clark Arth E woodsmn r1250 Robinson

BOWEN & CASAMAJOR
HARDWARE — PLUMBING
PAINTS — SPORTING GOODS — ELECTRICAL SUPPLIES
TOOLS — HOMEWARES
176 - 180 E. Third St. Tel. 1894-J CHICO

WISER INSURANCE AGENCY
COMPLETE INSURANCE
134 Main St. Tel. 1334 CHICO

BIDWELL MOTOR CO.
PONTIAC — CADILLAC — GMC TRUCKS
SALES AND SERVICE
E. Second and Wall Sts. Phones 1015 and 1016 CHICO
BOB PEASE, Pres.

Clark Francis J (Leota B) mech Stokely Foods h2872 Gawthorne av
Clark Frank B (Bernice L) cond WPRRCo h1211 2d av
Clark Geo (Emily) h3333 Columbia
Clark Geo W r3116 Palermo rd
Clark Gladys nurse h2945 Clemo av
Clark Harold roofer r2301 Ithaca
Clark Harold L emp County Road Dept r Chico
Clark Helen Mrs tel opr r1220 Laurel av
Clark LeRoy (Imogene) lab h1955 Rose
Clark Lewis C gluer High Sierra Pine Mills r1211 2d av
Clark Mary A (wid Horace) h2163 Bird
Clark Ora M Mrs h3465 Burlington av
Clark Perry K (Margt) lab h1945 Hellman
Clark Rose (wid Abr) h nr end Long Bar rd
Clark Shelton (Hattie B) lab h2770 Florence av
Clark Thurman J (Veta F) bartndr h2340 Ithaca
Clarke Henry A (Lillian M) lab h3174 Orange av
Clarke Marvin O (Shirley) h1653 Oak
Clarke Minnie CS pract 1250 Robinson
Clarke Violet M asst sec Oroville Title Co h2163 Bird
Clatworthy Wm W (Ruth) restr 1740 Marysville rd
Clauson F W lbrwkr r1959 Bird
Clayborn Grady (Anna) h2851 El Noble av
Claypool T E mach hlpr WPRRCo r rt 3 bx 1346
Clayton Russell F carp h1910 Wyandotte av
Clement Newell C (Irene) h2430 Oro av
Clements Albt N (Susie) h2474 Fort Wayne
Clements Wm E mech h3060 Danielson av
Clevenger Allie P r2330 A
Clevenger Cedric D r2330 A
Clewe E Sylvia Mrs clk Butte County r1189 High
Clewe Ernest (E Sylvia) (Clewe McClarrinon Martin & Blade) h1189 High
Clewe, McClarrinon, Martin & Blade (Ernest Clewe, P J McClarrinon, T W Martin, R V Blade) Attorneys-at-Law, 1334 Myers, Tel 435
Clewett Harry h1935 Parks
Clifford R C restr wkr r1562 Lincoln
Clifton Elsie F r2743 Elgin
Clifton Emanuel M r2743 Elgin
Clifton John D (Vera G) gdnr h2887 Greenville
Clifton T E carp WPRRCo r Durham
Clifton Wm H h2743 Elgin
Clinch Pearl W (wid W J) h2785 Villa

PARKER HARDWARE STORE
Gifts - Housewares - Sporting Goods - Plumbing Supplies
127 W. 3rd St. Tel. 195 CHICO

AIR CONDITIONED DINE AND DANCE
HAWAIIAN ROOM
CHICO'S EXOTIC COCKTAIL LOUNGE
FAMOUS CHINESE DINNERS
4th Street near Broadway Tel. 285 CHICO

Clingan Spencer B (Verna) dr h3250 Palermo rd
Clingan Wanda M r3250 Palermo rd
Clinkingbeard Ocie W (Donna) carp h2195 Ithaca
CLUB SIERRA (Lucille Dalmasso Beall) Breakfast, Luncheon, Dinner, Cocktail Lounge, Open 24 Hours A Day, 2110 Montgomery, Tel 1213
Coates Arth J (Eulah) mach h2217 A
Coates Eulah Mrs bkpr G W Boom and F M Zundel r2217 A
Coca-Cola Bottling Co L B Granger mgr 2175 Mitchell av
Cochran Jesse L (Wanda M) h1750 Fort Wayne
Cochran Lola E Mrs chf sch dep Butte County r rt 3 bx 133
Cochran Norman H (Lillian L) carp h2237 A
Cochran Robt E linemn r2237 A
Cody Kate Mrs r1451 Pine
Coffelt Jas G (Margie) h2163 Ithaca
Coggan Arth J (Lilian) carrier PO r Thermalito
Coggan Betty R clk City of Paris h1550 Montgomery
Coggan John H (Florence M) auto repr 2736 Mitchell av
Cohen Louis clk PO h2058 Wilcox av
Coker Carl D (Cecil M) cbt mkr 2155 Mitchell av r rt 2 bx 1781
Cole Alice G Mrs r1189 Montgomery
Cole Blanche K Mrs clk Arnold's Stationery r rt 3 bx 1199
Cole Jack W (Wilma L) dr h2072 C
Cole Jessie L Mrs nurse aide County Hosp
Cole Robt L mach hlpr WPRR h2446 Brown av
Coleman Albt B (Grace) supt High Sierra Pine Mills h1700 Gray
Coleman Geo D (Betty) h1972 Parks
Coleman Jos G (Anna E) dr h2255 B
Coleman Lois custodian Butte County
Collette Donald C r1211 High
Collier Clarence E (Jackie) linemn h2230 Placer av
Collins Chas L (Fannie L) h2145 Robinson
Collins Darrell W (Aloha I) (El Medio Cash Grocery) (Food Center) h850 Bird
Collins John W (Kath) slsmn R J Waidley h2146 Hewitt av
Collinson Arth M (Emma) h1544 High
Collinson Glen A (Leona) emp High Sierra Pine Mills h4535 Palermo rd
Collinson Lloyd L (Ann) (Corporon & Collinson) h3235 Palermo rd
Combs Vernon O (Lucille) dr Union Ice Co h1925 Greenville
Comer Glenn R (Mildred) printer 1586 5th av
Comer Jerry r1586 5th av
Compton A L eng WPRRCo r3733 Palermo rd
Concinsky Frank (Frances) h580 Pomona av

WHO SELLS IT?
Is answered in the
CLASSIFED BUSINESS LISTS
in this Directory. Consult them.

S. E. Shapiro
REAL ESTATE — BUSINESS OPPORTUNITIES
117 Broadway Tel. 2605 CHICO

Conger L N Mrs custodian Butte County
Conley Frances E Mrs tchr Pub Sch r1165 Montgomery
Conley Leland J (Frances E) (Food Center) h1165 Montgomery
Conley Patricia L r1165 Montgomery
Conn Margt L Mrs clk Oroville Lndy and Dry Clnrs h2240 Wyandotte
Connelly Francis L monuments 1114 High
Connely J T mach hlpr WPRRCo r rt 4 bx 1538
CONNER JACK (Dorothy V) Watchmaker and Jeweler, 2055 Bird, Tel 818, h2010 Spencer Av
Conner Jack jr asst mgr Jack Conner r2010 Spencer av
Conner Roy clk Jack Conner r2010 Spencer av
Conrow Clayton K (Mary H) dental labty 1378 Myers h3040 Grand View av
Conway Donna L Mrs nurse County Hosp r1766½ Huntoon
Cook Bernice bkpr Oroville Typewriter Co
Cook C B (Bernice) h2135½ Corto
Cook Frank restr wkr h2820 Myers
Cook J W wldr WPRRCo
Cook Jay H (Helen S) mgr Motor Supply Co r Thermalito
Cook Joe O emp County Road Dept r Chico
Cook Mary J (wid F W) h1964 Huntoon
Cook Ner H (Eva) h2744 Brown av
Cook Stanley V (Virginia B) gro 2273 D
Cook Willeta S (wid J L) h2250 Myers
Cookson Geo M (Carolyn) jan Elks Club h2246 Hewitt av
Cooley Chas A mech Corporon & Collinson r Chico
Coombes Howard P (Hazel) h2090 Wilcox av
COOPER D WIRT, County Auditor, r Chico
Cooper Harold C h1541 Washn av
Cope Chas W (Leone) orderly County Hosp h1950 B
Cope F E r2861 Myers
Copeland Ray (Ruth) mech h765 Pomona av
Copeland Walter (Edna) lab r2852 Elgin
Copenhaver Oscar L cook h3116 Palermo rd
Corbaley H Craig (Betty) h2370 McClellan av
Corbaley Nancy (wid V M) r1141 Montgomery
Corbaley Roy A (Anna C) h1141 Montgomery
Corbett John J emp County Road Dept r Chico
Corbin C L firemn WPRRCo r Thermalito
Corbin Jack W (Laverne) h1245 Leah ct
Corby D P mtctr r1340 Safford
Corcoran Danl E county supvr Dist 4 r Biggs
Cordero Patk F (Dolores) eng h2075 Robinson

VALLEY MUSIC SHOP
MUSIC EXCLUSIVE DEALERS FOR RECORDS
RCA VICTOR RADIOS AND PHONOGRAPHS CONN AND PAN-AMERICAN
JANSSEN AND WINTER PIANOS BAND INSTRUMENTS
233 Broadway, Chico - Tel. 943 2044 Montgomery St., Oroville - Tel. 338

De HART & NICKERSON
BODY AND FENDER REPAIRS — PAINTING
AUTO ACCESSORIES
745 Broadway Tel. 1760-R CHICO

Corea Frank E emp Sanford Funeral Home r1175 Robinson
Corkell Patk G Rev asst pastor St Thomas Catholic Ch r1380 Bird
Corley Harry (Thelma) h3486 Burlington av
Cormack Jeff P (Lillie I) wldr h2773 Mitchell av
Cornelison Clifford C (Doris D) cnrywkr WOGAssn h1925 Wyandotte av
CORPORON & COLLINSON (L P Corporon, L L Collinson) De Soto, Plymouth Sales and Service, 2075 Baldwin Av, Tel 888
Corporon Leonard P (Corporon & Collinson) r Highland blvd
Cory Wm F USN r2990 Madrone av
Cory Wm T (Lula V) hostler hlpr WPRRCo h2990 Madrone
Cosby Wm R (Viola) gas sta 2211 Montgomery r rt 5 bx 2372
Costa Alfd D blksmth 2151 Montgomery r2323 do
Costa Donald L (Ann) blrmkr hlpr WPRRCo h1660 Broderick
Costa Leonard A ofc mgr Union Ice Co r Chico
Costa Mary H (wid Louis) h2323 Montgomery
Costello Cath E (wid E J) h720 Robinson
Costello Jas F (Josephine) clk PO h890 Robinson
Costello Josephine L Mrs dep City Clerk r1950 Bird
Costerisan Don J (Blanche) slsmn h1445 7th av
Costerisan Mildred h1656 Pine
COUNTY GOVERNMENT—See Butte County Government
Couris Geo shoe repr 1844 Montgomery h1777 Gray
Couris Thos (Ona) men's clo 1561 Myers h3070 Grand View
Cowan John R (Isabella) h3945 Palermo rd
Cowee John Q (Elsie E) auto repr 3112 Palermo rd h2345 A
Cowee Ruth E Mrs bkpr Omer Caughey h1005 Quincy rd
Cox Elson H emp County Road Dept r Chico
Cox Esther R nurse aide County Hosp r rt 4 bx 1561
Cox Gordon glazier A J Sears r Thermalito
Cox Mark D (Shirley E) h1807 Pine
Cox Mary L 1130 2d av
Cox Ralph (Betty) h1550 Lincoln
Cox Ross (Mary) lab h rear 4762 Virginia av
Cox Shirley G chf dep County Recorder r2127 Myers
Cox Wm D (Emma A) h1710 Myers
Coy Thurman (Ruby) miner h2570 Elgin
Coyle Jas pntr r4909 Virginia av
Coyle Robt J (Dolores) h1000 Quincy rd
Crabtree Albt J (Myrtle L) slsmn h2340½ Ithaca
Crabtree Arth L h4539 Roundhouse rd
Crabtree Benj H (Nellie) h2811 Brown av

Haydn's FURNITURE COMPANY
COMPLETE HOME FURNISHINGS
2nd and Salem Sts. Tel. 2558 CHICO

MODERN BUSINESS MACHINES

OFFICE MACHINES AND EQUIPMENT

124 Main St. Tels. 458 and 459 CHICO

Catalogs of Leaders in Their Lines

READ THE ADS IN THE BUYERS' GUIDE of this Book

They Are Small Catalogs in This Big Catalog of Your City

Crabtree Edith prsr E E Louton r Palermo
Crabtree Jas chainmn High Sierra Pine Mills r rt 2 bx 223
Crabtree Jas D (Martha) lbrwkr h2390 Ithaca
Crabtree Viola cnrywkr WOGAssn r rt 2 bx 184
Crabtree Wayne E (Viola) musician h2811 Brown av
Crabtree Wm K (Lorene) cnrywkr WOGAssn h2236 D
Craig Norman A health educator Butte County
Crain Winifred M (wid J S) h1295 Floral av
Cral Sol r3337 B
Crammer D C carp r1959 Bird
Cranley Mary h2105 Wilcox av
Cranley Robt E r2105 Wilcox av
Cranmer Bert S r2926 Villa
Crasse Jas r1344 1st av
Crater Arth emp County Road Dept r Gridley
Craviotto Concessa L Mrs phys 1421 Robinson r1180 Floral
Crawford Chas T (Helen E) supvr State Dept of Soc Welfare h1227 5th av
Crawford Elmer L (Eva) h4931 Virginia av
Crawford Jean H tel opr County Hosp r rt 5 bx 2218
Crawford Louie W (Vivian V) mech Gilbert & Landry
CRAWFORD THURMAN E (Helen A) Dep Commissioner Department of Agriculture, h2103 Elgin
Craymer E R h1715 High
Creech Chas C County Milk and Dairy Inspr r Chico
Cregg Geo (Ethel) h4831 Virginia av
Crescent Milk Co (W H Anderson jr) 1790 Mitchell av
Cress Mildred Mrs h4529 Palermo rd
Cresswell David h2901 El Noble av
Crist Earl C emp County Road Dept r Chico
Critchett Marie A Mrs smstrs Madeleine Gibbons r Woodleaf Star rt
Crofton Ellen L (wid E J) h2231 Spencer av
Croghan Chas C (Gladys L) h2610 Danielson
Croghan Frank R (Betty L) h2610 Danielson
Crooker Geo B (Elenor G) h1018 Montgomery
Crosier Vern (Lucille) slsmn h3025 Myers
Cross Apartments (E A Cross) 1475 High
Cross E B shtmtlwkr WPRRCo r rt 4 bx 1612
Cross Ezra A (Martha) (Cross Apts) h1475 High
Crosson Elmer M formn Olive Products Co r rt 3 bx 278a
Crow Sylvester L cnrywkr WOGAssn r rt 5 bx 2027
Crowden Gladys H (wid J O) h2058 Palm av
Crowder Albt N (Bessie) h650 Bird
Crowder Lillian L (wid H H) h2025 Gray

BUTTE PUMP & MOTOR WORKS

ELECTRICAL CONTRACTORS

BYRON JACKSON PUMPS — BERKELEY PRESSURE SYSTEMS
STOVES, REFRIGERATORS AND APPLIANCES

844 Broadway Tels. Day 257; Night 2595-M CHICO

CHICO SECRETARIAL SERVICE

DIRECT MAIL ADVERTISING — MAILING LISTS
MIMEOGRAPHING — TELEPHONE ANSWERING SERVICE

121 Broadway Tel. 2618 CHICO

Crowder Willis B (Betty M) wtch repr h2280 Wilcox av
Crowe Ethel B (wid C G) h2265 Wilcox av
Crowell Hester A (wid R H) baker h2165 Greenville
Crum Morris T (Rosa) h1680 Veatch
Crunk L G (Susie) mach WPRRCo r4701 Virginia av
Culliton Jas A (Bethel) USAF h1766 Huntoon
Cumings Alex T traffic ofcr CHP r Circle dr
Cummings Chas E (Laura E) h2585 McClellan av
Cummings Roma V Mrs tchr Pub Sch r Berry Creek
Cummins Quilda M fnshr E E Louton r1919 Lincoln
Cummins Vernon B (Norma L) lbrwkr h2712 Mitchell av
Cundy Alice R Mrs asst sec Butte County Title Co r1681 Veatch
Cundy Harold (Alice R) lbrwkr h1681 Veatch
Cundy Laura A (wid Thos) h1681 Veatch
Cunha Chas (Lottie) emp WPRR h2222 Park av
Cunha Frank J (Louise) h2224 Park av
Cunha Kenneth r2222 Park av
Cure Lorena (wid F W) h1533 Osage av
Curran Hospital Nurses Home (A F Lawton) 1460 High
Curran Orvill E (Vera L) awning mfr 1572 Bridge
Curran Wm L h1679 Oak
Curran Wm R (Marcella) pharm M L Marders jr h1626 Bridge
CURRIER BROS APPLIANCE MARKET, Herb Bowles Manager, Frigidaire, Appliances, 2325 Myers, Tel 107-M
CURRIER BROS MARKET (G D and H W Currier) Groceries, Meats, Feed, Liquors, Appliances, 2325 Myers, Tel 1100
Currier Geo D (Lois E) (Currier Bros Market) h2165 A
Currier Henry W (Marjorie) (Currier Bros Market) r Long Bar rd bx 1070
Currier Walter N (Lottie A) h2274 Hewitt av
Curry Jack restr h2210 Bird
Curtis Carrie (wid Jack) h1649b Veatch
Curtis Elnora (wid R T) h2274 Elgin
Curtis Henry A (Dorothy) carmn WPRRCo h2475 Ithaca
Curtis Henry C (Louise E) (Shell Oil Co) h2692 Greenville
Curtis Jean h2478½ Houston
Curtis L L carmn WPRRCo r rt 3 bx 1028
Curtis Willard J (Eliz) carmn WPRRCo h2274 A
Cushing Eleanor M Mrs clk r2135 Spencer av
Custer Chas S (Edna) clk PO r Kusel rd
Custer Levi E (Loa V) agt SPCo h2000 Myers
Custer N R cook r1817 Montgomery
Custer Wm J (Amanda) mech Omer Caughey r rt 3 bx 1423
Dabbs J R mach hlpr WPRR r1950 Jefferson av

HAMILTON-RILEY

FUNERAL HOME

Since 1916 Continuously Serving The Community

MR. AND MRS. B. R. OLIVER

1454 Montgomery St. Tel. 21 Oroville, Calif.

M. VOLPATO & CO.

CHRYSLER-PLYMOUTH MOTOR CARS

COMPLETE AUTOMOTIVE SERVICE

902-914 Oroville Ave. Tel. 805 Chico

TUBE BAKER
MILLIGAN MOTOR CO.
OFFICIAL BRAKE and HEADLIGHT STATION
SALES and SERVICE 1405 Park Ave. Phone 2638 CHICO

Dabbs Raymond A (Mary) lab h rear 2226 D
Dabbs Robt J (Pauline M) h1950 Jefferson
Dabbs Sadie E Mrs h2226 D
Dabbs Sadie W cnrywkr WOG Assn r2226 D
Dabney Warren W (Lola) h2736 El Noble av
Dace Geo (Alberta L) h2964 Elgin
Dahl Edwin (Eva) h2050 Elgin
Dahlmeier Edison W with G A Dahlmeier r1144 Montgomery
Dahlmeier Gustave A (Minnie A) real est 1568 Myers h1144 Montgomery
Dahlmeier Madge (wid L W) h2115 Spencer av
Dahms Amelia (wid W M) h3785 Roseben av
Dahms Danl (June) r3785 Roseben av
Daigoe Helen home advisor U S Dept of Agrl h1280 High
Dailey Alfd (Alice) h4545 Roundhouse rd
Dailey Chas L (Florence) h2250 Placer av
Daley Wm M h1725 Safford
Dalian Ramadan R jan Butte County r Woodleaf Star rt
Dalling Frank r2870 Wyandotte av
Dalmasso Marion (Lucille) iron wkr h2064 Montgomery
Dalporto Primo (Annelle) pres Western Oil & Burner Co r Sacramento
Dalrymple Hoyt L h1503 Montgomery
DaMassa Louis J (Jane J) asst cash Bank of America h1241 High
D'Ambrosio Angelo M shoe repr Spiro Karageris
Dameron Perry (Martha) (Chet's News Stand) agt American Bus Lines r Acacia av rt 4
Damon E Major firemn OFD r1725 Montgomery
Damon Elwyn M music boxes 1844 Montgomery r1725 do
Damon Leonard J ins agt 1330 Myers r1245 Leah ct
Damon Liss G (Geraldine) sporting gds 1330 Myers h2085 Spencer av
Damron Coy (Ruth) h1785 Veatch
Damron John O r1785 Veatch
Damron Lucy restr wkr h1785 Veatch
Danforth Ellwood W (Maude M) electn WPRR h2774 Mitchell av
Danforth Emma L (wid F C) h1350 Bridge
Daniel Claus C Rev (Faye Z) pastor Pentecostal Tabernacle h2490 B
Daniel La Vern C (Betty) musician h2490 B
Daniels Milton emp County Road Dept
Danielson Theo M (Frieda M) h2594 C
Darby Austin E (Ruby O) gro 2021 Wyandotte av h2173 do

CONSUMERS FUEL & STORAGE CO.
OIL BURNING EQUIPMENT
FUEL, DIESEL AND STOVE OIL
500 Orange St. Cor. 5th Tel. 880-W CHICO

214 Broadway Chico Tel. 294
bathen-quinn
STATIONERS OFFICE OUTFITTERS
1334 Yuba St. Redding Tel. 2447

D'Arcy C W mach WPRR r1946 Houston
Darnell Lloyd A (Jewel E) storekpr WPRR h1825 Myers
Darr Jas R emp High Sierra Pine Mills r2419 Wyandotte av
Dart E O car inspr WPRR r rt 4 bx 1930
Daseler Wm C (Maude L) blrmkr wldr WPRR h2145 Spencer
Daubenbis Stanley (Lucille H) h2397 Ithaca
Dausey Wm E wtchmn Butte County r Durham
Davenport Goldie Mrs tel opr h1428 Bird
Davenport Milton D (Berna) firemn High Sierra Pine Mills r2563 Fort Wayne
Davey Merrel E (Frances P) h1145 Safford
David Margart Mrs ofc mgr J J Bradley r rt 4 bx 1735
David Mary (Mary Jane Shop) r rt 4 bx 1735
Davidson Bessie (wid Elmo) r2250 Myers
Davis Al h2280 Wilcox av
Davis Albt T (Marian) woodsmn h2296 B
Davis Alta Mrs clk F S Rasco Co r2730 Brown av
Davis Arth M (Virginia) tile str h3778 Palermo rd
Davis Betty r2296 B
Davis Clinton J (Betty) sta atdt Murl Rigmaiden h2890 Houston
Davis Don L r2296 B
Davis Donald A electn WPRR h1845 Marysville rd
Davis E Gaylon gas sta 1745 Marysville rd r1845 do
Davis Eloise Mrs emp S R Owen h4619 Roundhouse rd
Davis Florence L cnrywkr WOG Assn r2167 B
Davis Francis D (Shirley A) plmbr Savercool Plmbg & Sht Mtl Wks h2758 Brown av
Davis Gerald G clk M O Davis r Paxton Addition
Davis Henry E (Minnie J) brkmn WPRR h1465 Norton
Davis Jas C (Julia) lab WPRR h2471 Bird
Davis Jas W (Alma O) agt SNRy r Quincy rd
Davis Jesse O wtchmn Butte County r Feather Falls
Davis John W (Mildred) mtcemn h1937 C
Davis L B mach WPRR r rt 3 bx 1165
Davis Marion L (Alta M) bartndr h2730 Brown av
Davis Maynard O (Louise) billiards 1535 Myers h Arnold
Davis Minnie J Mrs clk J F Leonard r1465 Norton
Davis Patricia L r2730 Brown av
Davis Percy h1780b Broderick
Davis Raymond (Juanita) carp h2123 Elgin
Davis Robt G emp County Road Dept r Chico
Davis Rosie B cnrywkr WOG Assn r rt 3 bx 154
Davis Steve W (Anna A) carp h2258 Wilcox av
Davis Vera W (wid Andw) asst probation ofcr Butte County r1160 Linden av

RODARMEL PLUMBING
PLUMBING AND HEATING CONTRACTORS
REPAIR SERVICE
298 E. First St. Tel. 1640 CHICO

CHICO LUMBER CO.

QUALITY BUILDING MATERIALS

HARDWARE — PAINT — PLUMBING AND ELECTRICAL SUPPLIES

Highway 99 E. (North) Tel. 2957 CHICO

Butte County Title Co. — Oroville

TITLE INSURANCE AND ESCROWS

1427 Huntoon St. Tel. 38

Davis Virginia L Mrs credit asst Western Stores r2730 Brown
Davis W F car inspr WPRR r rt 4 bx 1568b
Davis Walter h rear 1930 Grant av
Davis Walter H (Florence B) h2167 B
Davis Walter H (Faye C) h2245 Myers
Davis Wesley O mtce hlpr County Hosp r rt 5 bx 2041
Davis Wm D (Laura) logger h2290 Elgin
Davison Peter G (Lucille) (Radio Tower Restr) r Acacia
Dawson John H bldg contr and brick mfr 2001 Washn av h1901 do
Dawson Maude M (wid Clarence) h2564 A
Dawson Myrtle Mrs h2761 El Noble av
Day Alfonzo (Naomi) jan h2775 Fort Wayne
Day Anna (wid Thos) h1633 Veatch
Day Apartments (Lucy V Day) 1715 High
Day Jennie J (wid T N) h1119 Robinson
Day Kath (wid W S) h1934 Huntoon
Day Lucy V (Day Apts) h1715 High
Day Peter (Freida E) mech h1350 7th av
Day Roy E (Helen) lbr grader h rear 2250 Myers
Deacon Maria (wid T R) h1767 Myers
Deady Eva L Mrs clk F S Rasco Co r rt 3 bx 1204
Deady Willard M clk Stokely Foods r rt 3 bx 1204
Dean Kenneth M slsmn I L Pahl r1271 Robinson
Dean Sylvester J (Maude) h4025 Faunce way
De Barr Ellen (wid Jas) h2380 A
De Bock Joe Mrs library custodian Butte County r rt 1 bx 447
De Camp Buster (Rachel) h2255c Houston
Decker Mary J (wid H H) h1648 Huntoon
De Feo Andw h2732 Danielson av
Deirup Betty M Mrs clk r1972 Lincoln
DEIRUP HARRY (Ethel) Judge of the Superior Court, h 1150 Bird, Tel 578
Delaney Warren (Marie) mech h2311 D
Del Bosque Vincent (Grace) lab h2311b D
De Luxe Cleaners (Mrs R M Carroll G E Stevens) 1611 Marysville rd
De Luxe Rooms Mrs H F Helwig mgr 1775 Montgomery
De Maria Emeline S nurse aide County Hosp
Demaris Martha J (wid R E) h1945 Greenville
Denna Frank (Ramona) lbrmn h1625 4th av
Denney Benj L (Lila J) mech Meyer Bros h2210 Houston
Denney Howard W r2823 El Noble av
Denney Ina lndywkr r2823 El Noble av
Denney John W (Pearl) lab h2823 El Noble av

The City Directory is the Natural Source of Information and is "On the Job" 365 Days Every Year

Golden Empire College of Commerce

Specialists in Business Education *Approved for G. I. Training*

W. H. HOWLAND
SHERWOOD HOWLAND 330 Flume Street Phone 69 CHICO

Denney Lee J (Mildred) glazier A J Sears h2809 El Noble av
Denney Roger clk r1460 Lincoln
Denney Roy R (Flossie M) gas sta 3110 Palermo rd h2417 A
Dennis Edw gas sta 1701 Marysville rd h405 Pomona av
Dennis Gula G (wid R H) clk Spiro Karageris h1171 High
Dennis Henry E clk r1171 High
Dennis Oscar W (Frances) supvr USDA Farmers Home Admin
Denny Neal W (Holly J) (El Medio Cash Grocery) (Food Center) h865 Montgomery
Denny Troy linoleum lyr Johnson Paint Co r Thermalito
Densmore Don r1345 Oliver av
Dent Bassilla (wid S H) h2785 Center
De Rego Jas J (Zeetah) plmbr Savercool Plmbg & Sht Mtl Wks h1079 Bird
Derrick Jas W (Rada O) h1044 Pomona av
Deskines Jack W (Velma) clk h1363 Myers
Detling Claude W clk Oroville Auto Parts r Quincy rd
Detling Robt r1280 Robinson
De Tree Cora Mrs library custodian Butte County
Develter Leo J (Bessie) miner h2 Mitchell av
Develter Leon J cnrywkr WOG Assn
Develter Ray L (Sobra) supt Olive Products Co h2290 Tucker la
Develter Robt C r2871 Gawthorne av
Develter Wm G (Marie C) asst supt Olive Products Co h2871 Gawthorne av
DIAMOND MATCH CO THE, Lloyd L Dunham Mgr, Lumber, Building Materials, Roofing, Paints, Hardware, 1630 Myers, Tel 465
Dick John E (Ernesteen M) h1925 Fort Wayne
Dickinson Frank (Margt) h2515 Houston
Dickinson J Vern r2515 Houston
Dickinson Lester L (Anna L) h2605 Nevada av
Dickinson Max r2515 Houston
Dickinson Melvin (Wilma) lab h Pearl nr cor Barnes
Dickinson Ora r2515 Houston
Dickinson Richd r2515 Houston
Dicks Ira D h2780 Myers
Diegelman Edw J (Clara M) plmbr 2340 Houston
Dieterle Jas B (Audrey) h1945 Washn av
Dietle Arth T (Mary) optom 1461 Myers h1736 Hammon av
Dietz Chester R cook r2210 Bird
Dillard Ezekiel r2761 El Noble av
Dillard Marie Mrs h2866 Florence av

BUTTE TEHAMA SUPPLY CO.

MASSEY M·H HARRIS

SELF PROPELLED COMBINES

—

TRACTORS

—

FARM IMPLEMENTS

—

SPRAYERS

—

NORD AVE.
P.O. Box 614
PHONE 4180
CHICO

Lassen Pump & Motor Works

JOE NEVIS, JR.

JOHNSTON DEEP WELL TURBINE PUMPS AND PRESSURE SYSTEMS
ELECTRICAL and WELL DRILLING CONTRACTORS - SALES and SERVICE
W. 8th and Cherry Sts. Phone 1679 CHICO

COLLIER HARDWARE

FEATURING NATIONALLY KNOWN BRANDS

Broadway at First Telephone 57 CHICO

Your **City Directory** Answers All Questions as to **WHOM**

You Are Looking For and **WHERE**

They Can Be Found

The Classified Business Section is the Market Place Where Buyers and Sellers of All Kinds of Merchandise and Service Meet

R. L. POLK & CO.

Dillon Lyle M (Mary) bkpr Savercool Plmbg & Sht Mtl Wks h2525 Wyandotte av
Dillon Roy r4783 Virginia av
Dinucci John A bartndr V V Dobson r2353 Montgomery
Dison Roy h1038 Montgomery
Dixon Harry A (Louise R) h1355 1st av
Dixon Richd (Leila) h2760 Mitchell av
Doane Darrell (Mae) dr h2705 Greenville
Dobbas Eug B (Lucinda C) h1221 Brereton way
Dobbas Helen C tchr r1221 Brereton way
Dobbins Helen Mrs r2126 Gray
Dobbs Marlia J resaw mn High Sierra Pine Mills
Dobson Vernon V liquors 1360 Myers h1330 Huntoon
Dodd Junior C (Dorothy L) miner h2774 Myers
Doherty Neil (Gladys L) h1130 2d av
Dolan Wm H P (Ann) h1330 Bird
Doleysek Wm r2800 Center
DON'S RICHFIELD SERVICE (Don F Turner) Lubrication, Washing, Polishing, Battery and Tire Service, Opposite Post Office, 1724 Robinson, Tel 1243
Donnelly Patk J Rev pastor St Thomas Catholic Ch h1380 Bird
Donnley Lula Mrs fctywkr r1611 Veatch
Dopp Harvey E (Dorothy J) lab h Pearl nr cor Barnes
Dorfner H J r1959 Bird
Dornan Elvin D (Frances) constrwkr h1825 Veatch
Doroh Eug H millwkr High Sierra Pine Mills r1501 Bridge
Dorrance Doyle Rev (Velma) pastor Church of The Nazarene h1635½ Washn av
Dorrett Olney E emp County Road Dept r Chico
Dorser Walter D (Bernice) clk Currier Bros Appl Mkt r Thermalito
Dory Peter orderly County Hosp r Woodland
Dotson Jos A blksmth hlpr WPRR r rt 4 bx 1527
Dotson Paul L (Ruby) r2861 Myers
Douglas Walter W (Ethel S) carp h1290 Pomona av
DOUGLASS HOWARD W (Grace) Cashier The First National Bank, h2782 Orange Av, Tel 1439-W
Dowd Earl E (Rachel) mech Meyer Bros r rt 3 bx 1190
Dowd Richd L (Merle) teller B of A
Downer Donald (Bernice) mech h1460 Broderick
Downer Elon planer mn High Sierra Pine Mills r rt 3 bx 163
Downer Lloyd rip saw opr High Sierra Pine Mills r rt 3 bx 163
Downer Mildred Mrs acct Stokely Foods r Thermalito
Downing Lovelle C h929 Bird
Dowty Everett M (Leona) lbr wkr h4160 Palermo rd

Smiley's BOOKS AND STATIONERY

MAGAZINES — GREETING CARDS — PHOTO FINISHING

217 Main St. Tel. 1071 CHICO

Brusie Funeral Home

PERCY GERHOLDT — WARREN BRUSIE — JACK GILLUM

CORONERS OFFICE

Broadway at Seventh Telephone 104 CHICO

Doyle Benj dr r2567 Elgin
Doyle Edw A (Eliz R) h1630 Montgomery
Doyle Jeannette J (wid W J) h2567 Elgin
Doyle Kathleen R r1630 Montgomery
Doyle Mary M r1630 Montgomery
Doyle Robt C (Lucinda) h2650 Elgin
Doyle Wm M (Helen C) acct h1240 4th av
Drake Leon V h3030 Danielson
Drake Rodger L trainee County Hosp r Woodleaf Star rt
Draper Jeannette A Mrs nurse aide County Hosp h3969 Fallbrook av
Dreher Chas J (Mary) h1544 Oak
Dresser Wm A (Lotye A) h1565 Oak
Drew Allan R (Theresa) clk h rear 2010 Spencer av
Drown Ralph A (Dorothy) mach WPRR h2770 Mitchell av
Drumb Andw R (Dorothy) clk PO h1330 Huntoon
Dryden Arth W (Lucille) cond WPRR h2525 McClellan av
Dryden Claude M (Rose C) swchmn WPRR h2150 Park av
Dryden Rose C Mrs clk B of A r2150 Park av
Dryden Roy (Gertrude) cond WPRR h780 High
Duckett Jas D (Venie) bicycles 2716 Myers h1516 Bridge
Duckett Jas L (Dora) h2762 Yard
Duckett Leonard F (Eva) cook h1685 Washn av
Dudley Jos N (Ethel M) car inspr WPRR h2040 Spencer av
Dudley Robt J (Avis L) mtctr Currier Bros Appl Mkt h1502 Pomona av
Duensing Arlyne E sten Butte County r Chico
Duer Beverly A labty techn County Hosp r Durham
Duffy Jas R h1451 Pine
DuFresne Jean wtr h1550 Montgomery
Duggan Dorothy E Mrs cash Empire Theatre r Wyandotte rd
Duggan Hazel L Mrs clk F S Rasco Co r3333 Palermo rd
Duggan Henry E (Hazel L) slsmn C R Rystrom h3333 Palermo rd
Duggan Jas H (Dorothy) clk C R Rystrom r rt 4 bx 1741
Duggan Sandra L r3333 Palermo rd
Dugger Geo W r4575 Palermo rd
Dugger J T (Wyvonia) h4555 Palermo rd
Dugger O L hlpr WPRR r rt 3 bx 1366
Dugger Robt H (Fanny) dr h4575 Palermo rd
Dugger Wyvonia Mrs tchr Pub Sch r4555 Palermo rd
Duley Edw E (Bertha L) (People's Garage) h3775 Roseben
Duley Wm W (Lola C) (People's Garage) h2112 B
Dunbar Martha tchr Pub Sch r Chico
Duncan C W E h1385 Safford
Duncan Cynthia E (wid John) h2458 Brown av

PATTY TYPEWRITER SHOP ❖ OROVILLE TYPEWRITER CO.

OFFICE EQUIPMENT • BUSINESS MACHINES • OFFICE SUPPLIES

AL TOPAZ, Owner

126 W. 3rd St., Chico, Tels. 295 and 2414 • 3204 Palermo Rd., Oroville, Tel. 1431

COOK'S AUTO SERVICE

HUDSON SALES and SERVICE

HEAVY DUTY WRECKER SERVICE PAINTING

600-24 Broadway Tel. 3067 CHICO

HOTEL OAKS
COFFEE SHOP — COCKTAIL LOUNGE
2nd St. Cor. Salem, Chico Tel. 800
Air Conditioned Throughout
One of Northern California's Better Hotels
Good Food at Moderate Prices

PRINTERS—LITHOGRAPHERS
DESIGNERS AND PRODUCERS OF MODERN PRINTING
166 E. Third St. Tel. 2510 CHICO
Greens

Duncan Jas (Mavis) clk h1336 Oak
Duncan Lillian R (wid W E) h1400 Montgomery
Duncan Neil E (Ione L) wood craft wkr h1155 1st av
Duncan Thos A (Opal) mech High Sierra Pine Mills h4690 Virginia av
Dunham Leslie E Mrs maid h2123 Greenville
Dunlap Ann C (wid W W) cnrywkr WOG Assn h2474 Brown
Dunn Alvin B clk Currier Bros Appl Mkt r2075 Park av
Dunn Forrest D dr r1915 Myers
Dunn Wm T (Agnes) mach hlpr WPRR h2075 Park av
Duren Orville L orderly County Hosp r Paradise
Durett Katie r1217 Bird
Durrant Keith S (H Ruth) tail cutoff mn High Sierra Pine Mills h1870 Fort Wayne
Duty Dallas F (Dorothy L) dr h rear 2526 D
Duvale Jos h2311 D
Duvall Chas F (Eliz) h1130 2d av
Dyer Geo S (Stella C) member City Council h2870 Orange av
Dyer Graham T (Kath) clk Currier Bros Appl Mkt
Eager E C formn WPRR
Eager Elma A (wid C N) h1968 Jefferson
Eakins Saml (Margt) acct 1426 Myers r rt 4 bx 1756
Earl Pinking (Carrie) r3180 Burlington av
Easley Frances E library custodian Butte County r Paradise
Easley Robt L jr dep Sheriff Butte County Bird
Easley Rozt L jr dep Sheriff Butte County
Eastside Grammar School B H O'Neill prin 2775 Yard
Eaton Jos E h1850 C
Eaton Robt J (Dolores) trainee County Hosp h1433 2d av
Eckenroad Chester G (Anne) cond WPRR h1989 Summers
Eckerd Robt D (Leila) mech h1550 3d av
Eddy J W electn r1280 Marysville rd
Edie J B carp r1700 Marysville rd
Edison Lula h2805 Florence av
Edison Randolph emp High Sierra Pine Mills r2852 Elgin
Edmiston Dorothy r2700 Fort Wayne
Edmiston Edw R (Isobel) h2700 Fort Wayne
Edmiston Josephine cnrywkr r2700 Fort Wayne
Edwards Allen (Ruth) woodsmn h2255 D
Edwards Ardath L cnrywkr WOG Assn r2313 D
Edwards Betty Mrs h2596 C
Edwards Betty L clk County Hosp r2418 Fort Wayne
Edwards D P carmn WPRR r rt 1 bx 32
Edwards Earl A (Mabel B) h1064 Montgomery

FRANK WILSON
PAINTING - PAPER HANGING
817 Main St. Phone 849-W CHICO

L. B. "Tiny" MESSERSMITH
CHICO'S MOST AGGRESSIVE REALTOR
1823 Esplanade Vecino Theatre Building Tel. 1889

Edwards Gertie B Mrs cnrywkr WOG Assn r2185 Ithaca
Edwards Jas R clk r3645 Burlington av
Edwards Jessie r2596 C
Edwards John Q (Ophelia) lab h3086 Florence av
Edwards Mabel L S (wid C J) h1291 High
Edwards Mary L (wid W S) h3645 Burlington av
Edwards Nancy (wid F S) h4921 Virginia av
Edwards Paul (Gertie B) carmn WPRR h2185 Ithaca
Edwards Saml (Ardath) farmer h4927 Virginia av
Edwards Theron F tchr Pub Sch r1291 High
Edwards Walter L clk Currier Bros Appl Mkt r Thermalito
Edwards Willie A (Dollie) carp h2418 Fort Wayne
Egan John B formn WPRR r575 Washn av
Ehmann Olive Products Co W E Bolles pres olive pkrs Railroad av
Eisenbeck Olen L (Dorothy) tallymn High Sierra Pine Mills h1363 Myers
Elder Betty clk Jack Conner r Palermo
Elder Curtis C h1939 Wyandotte av
Elkins Bessie M Mrs restr wkr C J Young r1025 High
Elkins Jos R (Bessie M) h1025 High
Elkins Raymond L clk r1025 High
Elks Club 1445 Myers
Elleman John R (Lillian) h2590 Oro av
Ellerington Ernest r1680 Pine
Ellerman Wm h1795 Fort Wayne
Ellerson Alec (Carrie) h2925 D
Ellidge Gordon sta atdt J W McCracken r Paradise
Elliott Harold B chf appraiser Butte County r Chico
Ellis Albt h2163 Ithaca
Ellis Chas W electn hlpr WPRR P O bx 591
Ellis Edgar W (Alice E) woodsmn r1700 Marysville rd
Ellis Geo P (Lois) lab r1700 Marysville rd
Ellis Harold r2335 Greenville
Ellis J L carmn WPRR r Palermo
Ellis Jas E (Lorene V) dr Grace Bros Brewing Co r2163 Ithaca
Ellis Lee E (Vadna) slsmn W L Bray h2335 Greenville
Ellis Robt J orderly County Hosp r Durham
Ellis Saml h1289 Robinson
Ellison John h2853 D
El Medio Cash Grocery (Darrell Collins Neal Denny) 3515 Palermo rd
El Medio Community Club 1915 Elgin
Elvin Edw C (Rose) watchmkr 1442 Myers r rt 4 bx 1535
Ely Helen C Mrs tchr Pub Sch r rt 4 bx 1644

HUDDLESTON FUNERAL CHAPEL
REGISTERED NURSE IN ATTENDANCE — THE H. C. BICKNELL FUNERAL HOME — SUCCESSORS TO
341 West Third Street Telephone 24 CHICO

OROVILLE PLUMBING & HEATING CO.
PLUMBING — HEATING — SHEET METAL CONTRACTORS
1662 Oak St. Tel. 1070 Oroville

E. TROY WILSON FLOOR COVERINGS

Armstrong's Linoleum

for Every Floor in the House

1909 Magnolia Ave. Tel. 1809 Chico, California

M. OSER & CO.

*

"Northern California's Finest Women's Department Store"

*

3d & MAIN STS.

PHONE 177

*

CHICO

Emmanuel Gospel Holiness Tabernacle 2528 D
Emmett Iva Mrs h1850 C
Emmett Maude r1850 C
Emmons J r1345 Oliver av
Empire Theatre R E Caborn mgr 1557 Myers
Emrick Marietta Mrs tchr Pub Sch r rt 4 bx 1728
Engasser Melvin G bartndr h1964 B
Engasser Norval A (Cath) (South Side Market) h2693 Greenville
Engel Edw r1081a Robinson
Engel Mary (wid Philip) h1081a Robinson
Erbs Consola L Mrs nurse aide County Hosp r rt 5 bx 2405
Ereth Frank J (Lila) cnrywkr WOG Assn h1960 Houston
Erickson Palmer constrwkr r1240 Bird
Erickson Reino H (Mildred) cond WPRR h1040 Quincy rd
Ericson Ernest E h1925 A
Erlich Harry tchr Pub Sch r1344 1st av
Eschen Melvin r2115½ Ithaca
Escoe Mary (wid Lindsey) jan r3139 Burlington av
Eshelman Byron E Rev (Anne) pastor First Congregational Ch h1745 Bird
Eskil Barbara A nurse h2080 Lincoln
Esler Almyra h1715 High
Eslinger Irvin T (Gladys) h1955 Myers
Espinosa Jos A blrmkr hlpr WPRR r2364 D
ESTES ETHEL M MRS, County Recorder, r Chico
Etchart Jos M h1656 Pine
Euhala Council No 89 Degree of Pocahontas IORM 1853 Montgomery
Eulik Jos (Katie) h2108 Ithaca
Eutsler B Lowell (Barbara) h3965 Burlington av
Eutsler Walter E jan County Hosp r3345 Roseben av
Evans Claude F (Sylvia L) carp h2649 Elgin
Evans Donald R (Beverly) sta atdt h4667 Virginia av
Evans Ernest G (Jessie E) liquors 1933 Montgomery h1132 Bird
Evans Floyd F (Pearl) h4860 Virginia av
Evans Henry W (Maxine W) slsmn h990 Bird
Evans Jacob A emp County Road Dept r Durham
Evans Jas mach opr h867 Robinson
Evans John r1817 Montgomery
Evans Marie (wid Evan) h2251 Montgomery
Evans Myrtle M (wid Bert) h1439 2d av
Evans Robt I (Margt C) carp h1081a Robinson
Everett C J Mrs r1250 Montgomery

BUD JONES

AUTO SERVICE

PACKARD MOTOR CARS — WILLYS JEEP

119 Main St. Phones 602 and 603 CHICO

SERVICE PHARMACY — MEDICAL PHARMACY

CHICO'S PRESCRIPTION SPECIALISTS

2nd and Main Sts. - Tel. 90 4th and Broadway - Tel. 261

Everett Henry P (Doris C) county dir U S Dept of Agrl h2869 Gawthorne av
Everett Margt A proof rdr Oroville Mercury Register r Highlands blvd Canyon Highlands
Everett Richd M clk Butte County r1250 Montgomery
Exandris A L lab h1650 5th av
Exner Violet M occupational therapist County Hosp r rt 3 bx 1138b
F O E Club 2310 Montgomery
Fabian John miner r1921 Bird
Facciano Carl F (Betty) whsmn h2768½ Mitchell av
Facciano Cipriano A h2569 Myers
Fahey Jas L (Eva J) h1970 D
Fahy Pat cond WPRR r W P Dormitory
Fain Edw E displaymn City of Paris
Fain Lovetta J clk Walsh & Ricketts
Fairchild Gordon R under sheriff Butte County r560 Pomona
Fairchild Jas E (Louise) h1130 2d av
Faith Marvin H (Adell M) h1233 5th av
Faith Mission Rev Mrs G R Lague pastor 1976 Grant av
Fajmon Eddie (Goldie) lbr wkr h1720 Elgin
Fallbrook Tabernacle 3301 Fallbrook av
Falsone Geo (Mary) lab h1035 Safford
Faris Geo L (Mary) clk Oroville Title Co r rt 4 bx 1620
Faris Roy E (Lorene) sta atdt Don's Richfield Serv h1550 Bird
Farister Herbt lift spotter High Sierra Pine Mills r rt 5 bx 2431
Farmer Jos A lab r2058 Palm av
Farmer Loranza B (Wanda J) mtlwkr h2580 Fort Wayne
Farmer Mary L Mrs h1080 Robinson
Farnsworth Nina L (wid J F) bkpr r2713 Greenville
Farnsworth Raymond E constrwkr h2713 Greenville
Farrow Jos R (Marie B) h2126 Gray
Farrow Ray firemn OFD r2126 Gray
Faunce Chas W (Mary A) carp h4080 Faunce way
Faunce Clarice B fnshr E E Louton r2260 B
Faunce Howard E (Clarice) equip opr h2260 B
Faunce Mack C (Ruth) h2845 Ithaca
Faunce Maxine E (Dona) logger h2325 Greenville
Fauver Elmia h1339 High
Feather Crag Apartments 1200-1212 Bridge
Feather Rooms Mrs E A Larios mgr 1922 Montgomery
Feeney Luella h1976 Summers
Feighner Fred B (Alice) miner h4635 Palermo rd
Feith Sue Mrs bkpr First Natl Bank r Woodland
Felder John W (Eliz) millwkr h3499 Fallbrook av

BOWEN & CASAMAJOR

HARDWARE — PLUMBING — ELECTRICAL SUPPLIES

PAINTS — SPORTING GOODS — TOOLS — HOMEWARES

176 - 180 E. Third St. Tel. 1894-J CHICO

WELLS ELECTRIC

ELECTRICAL CONTRACTORS

INDUSTRIAL — COMMERCIAL

743 Broadway Tel. 774-W CHICO

BIDWELL MOTOR CO.

PONTIAC — CADILLAC — GMC TRUCKS

SALES AND SERVICE

E. Second and Wall Sts. Phones 1015 and 1016 CHICO

BOB PEASE, Pres.

POLK'S BANKERS ENCYCLOPEDIA

"The Unabridged Bank Directory of the World"

PUBLISHED IN MARCH AND SEPTEMBER — $27.50 PER VOLUME

R. L. POLK & CO.

130 Fourth Avenue, North Nashville 3, Tennessee

Felhauer Andw (Alice) h1230 High
Felipe Jos (Ruby) coach Oroville Union High Sch h1365 Linden av
Felipe Ruby H Mrs welfare wkr Butte County r1365 Linden
Felipe Zacarias M (Encarnacion) h875 Montgomery
Felix J B r1345 Oliver av
Feliz Wm J (Eva) pntr h1976 Grant av
Felton Jack L (Lucille L) trucking 1180 2d av
Ferguson Chester E dept mgr City of Paris P O bx 967
Ferguson Dorothy (wid Jas) h1399 Montgomery
Ferguson Earl L cond WPRR h1589 Washn av
Ferguson John C (Elleanor) millwkr h3250 Claremont
Ferguson Theo r1399 Montgomery
Fernandez M P Mrs library custodian Butte County
Fernsten Oscar J accounting supvr Butte County h1624 High
Fernsten Ruth L Mrs clk R W Peters r1624 High
Ferroggiaro Frank A (Bessie) h2953 Greenville
Fewell Elmer (Myrtle) dr h1507 Bridge
Fickenscher Edgar tchr Pub Sch r rt 5 bx 2170
Fickes Romona Mrs librn Oroville Union High Sch r rt 1 bx 156a
Field Helen Mrs r2274 B
Fields Beverly A tel opr r1780 Gray
Fields Harvel M emp County Road Dept r Woodleaf Star rt
Fields Jess A (Maude) lbrwkr h1780 Gray
Fields Laura (wid Otis) h rear 3180 Columbia
Fields Marcus dr r3485 Burlington av
Fields Mose (Addie) h3485 Burlington av
Fields Stella B Mrs h2823 Danielson
Fields Theo R (Dorothy E) jan Cal Dept of Social Welfare h1760 Broderick
Fields Vern (Helen) h2564 A
Fifer Gertrude (wid H N) r1170 Linden av
Figueroa Jos J (Wanda) sta atdt McGinnis Auto Serv h2050 Gray
Filiatrault Fred (Mary) h1785 Fort Wayne
Finch Kenneth R (Doris A) printer Oroville Mercury Register h830 Montgomery
Fingleton Harriet (wid John) h1640 7th av
Finley Alida E Mrs nurse aide County Hosp r2274 Greenville
Finley Elmer L (Alida) h2275 Greenville
Finley John S (Stella) clk C M Sturgeon r1817 Montgomery
Finley Philip H (Ruth) lab h2238 Greenville
Firmness Alonzo mtctr r1959 Bird
First Baptist Church Rev E J Cain pastor 2661 Yard

PARKER HARDWARE STORE

Gifts - Housewares - Sporting Goods - Plumbing Supplies

127 W. 3rd St. Tel. 195 CHICO

AIR CONDITIONED DINE AND DANCE

HAWAIIAN ROOM

CHICO'S EXOTIC COCKTAIL LOUNGE

FAMOUS CHINESE DINNERS

4th Street near Broadway Tel. 285 CHICO

First Christian Church Rev W B Sutton pastor 1951 B
First Church of Christ Scientist 1581 Bird
First Congregational Church Rev B E Eshelman pastor 1735 Bird
First Methodist Church Rev E E Peterson pastor 1789 Robinson
First National Bank Building 1426 Myers
FIRST NATIONAL BANK THE, C W Putnam Pres, H W Douglass Cashier, 1985 Bird, Tel 87
Fiscus Oscar h1550½ Bird
Fish Roy lbrwkr r1507 Bridge
Fish Walter S (Eliz M) men's clo 1374 Myers h1165 Brereton way
Fisher Chas r2155 Park av
Fisher Chas R emp County Road Dept r Chico
Fisher Edwin L horticulture inspr Butte County r rt 5 bx 2243a
Fisher Robt C (Ann) barber 1338 Myers r Thermalito
Fisher Rose Z (wid S D) r1245 Robinson
Fisher Wm L (Dorothy D) firemn WPRR h2611 Myers
Fitz Gerald Ernest E (Hattie) h3041 Danielson
Fitzsimmons Herbt L (Marjorie) h835 Montgomery
Flack Daisy W clk h1212 Bridge
Flatter Donald H r1943 D
Flatter Geo H (Bernice M) h2068 Ithaca
Flatter Geo R r1943 D
Flatter John R linemn r1943 D
Flatter Julia M (wid John) cook h1943 D
Fleenor Jacob H h1017 Bird
Fleming Allen C (Tillie) cond WPRR h1355 Sanford
Fleming Gilbert C (Fleming Motor Service) member City Bd of Educ r rt 4
Fleming Motor Service (G C Fleming Donald Vaughn) autos 1790 Montgomery
Fletcher John (Eva M) cond WPRR h2135 Hewitt av
Flick John F h3125 Claremont
Flock Wm D x-ray techn County Hosp
Flood Patk bartndr Gleason's r2433 Montgomery
Flores C r1345 Oliver av
Florkeff Danl (Mercedes) (Industrial Equipment and Engineering Co) r1026 Grand av
Floyd Alice clk Western Stores r1825 Robinson
Fluke Wm (Lorraine) r1280 Marysville rd
Flynn Chas sta atdt r1744 Hammon av
Flynn John F (Lucille) formn WPRR h1774 Hammon av
Fong Wing H (Mary Lee) h1459 Bridge

IRRIGATION PUMP & ELECTRIC WORKS

PEERLESS DEEP WELL AND LOW-LIFT PUMPS

INDUSTRIAL AND HOUSE WIRING

PRESSURE SYSTEMS

Tel. 2149-J — Night 44-W-4 or 1048-M Park Ave. Cor. 19th, Chico

WHO SELLS IT?

Is answered in the

CLASSIFIED BUSINESS LISTS

in this Directory. Consult them.

S. E. Shapiro
REAL ESTATE — BUSINESS OPPORTUNITIES
117 Broadway Tel. 2605 CHICO

McCLELLAND SHEET METAL WORKS
SHEET METAL — PLUMBING SUPPLIES — WATER HEATERS
FLOOR AND WALL FURNACES — AIR CONDITIONING
One Mile North of Chico Highway 99 East Tel. 281-J

Food Center (D W Collins N W Denny) gro 1849 Robinson
Food Center (L J Conley G C Fraser) meats 1849 Robinson
Forbes Ellmore L (Dorothy) clk Currier Bros Appl Mkt
Ford Allen D h1673 Oak
Ford David A (Lydia L) mach WPRR h480 Pomona av
Ford Geo T (Ruby E) h2530 D
Ford Harriet Mrs h2250 Myers
Ford Ida B (wid E K) h719 High
Ford John G (Dera S) h985 Safford
Ford Nellie L Mrs County Probation Officer
Foree Jas M (Marie A) slsmn h1130 2d av
Foree Marie A Mrs oic sec Clewe McClarrinon Martin & Blade r1130 2d av
Foreman Edw F emp County Road Dept r Palermo
Foreman Sidney electn r1990 Grant av
Fortier Glenn W cnrywkr WOG Assn
Fortier Lucille M cnrywkr WOG Assn r rt 2 bx 438
FORWARD WALTER H (Nellie M) Sheriff, h2169 Wilcox Av, Tel 310
Fosdick Lavenia Z r1250 1st av
Fossum Herman (Cath) constr wkr h1850 C
Fosdick Wm M (Vera B) clk WPRR h1250 1st av
Foster Allan D restrwkr r1495 High
Foster Geo S horticulture inspr Butte County r rt 4 bx 1680
Foster Geo W r2363 D
Foster Martin K restrwkr r1495 High
Foster Rex J farmer h2780 Myers
Fosterson Clifford (Naomi) cnrywkr h1415 Mitchell av
Foutch Floyd F (Winifred) shovel opr h2544 Danielson
Fowler A F carmn WPRR r rt 1 bx 167
Fowler Artella (wid W S) h1395 Bridge
Fowler Chas L (Winifred) carp h2220 Wilcox av
Fowler Chas L jr (Irma R) mldr P J Carroll h1355 5th av
Fowler Daryl D (Pearl) dist mgr West Coast Life Ins Co h1340 High
Fowler Ernest h2288 Tucker la
Fowler Frank M h2364 Myers
Fowler Irma R Mrs beauty shop 3030 Myers r1355 5th av
Fowler Jos C (Clara F) h2183 Fort Wayne
Fowler Melvin O (Lennia) mech h2750 Houston
Fox Elmer h5 Mitchell av
Fox Lloyd (Marie) cnrywkr WOG Assn h3116 Palermo rd
Fox Louis F (Alice) searcher Oroville Title Co r rt 5 bx 2286
Fox Mulford V (Thelma) carrier P O r Thermalito
Fox Thelma Mrs ofc mgr WOG Assn r rt 3

Established 1879
CHICO GRANITE and MARBLE WORKS
GEORGE E. CARR
MEMORIALS
165 E. First St. Tel. 358-J CHICO

DODGE & PLYMOUTH MOTOR CARS
RALPH S. WATKINS CO.
2nd St. Cor. Flume Tel. 2656 CHICO

Fox Thos (Blanche) h1375 Bridge
Francis Calvin r1959 Bird
Francis Harry H emp County Road Dept r Biggs
Frandsen Peter pres WOG Assn r rt 1
Franklin Bettie W Mrs asst bkpr Butte County r Woodleaf Star rt
Franklin Carol Mrs tchr Pub Sch h2825 Greenville
Franklin Chapter No 20 R A M 1462 Myers
Franklin Edwin F (Bertha) processor Olive Products Co h2052 Lincoln
Franklin Gordon supvr Olive Products Co
Franklin Vernon L (Grace I) servmn h1637 3d av
Franzan Carl cook r1921 Bird
Fraser Bert (Dora) h3890 Claremont
Fraser Geo C (Ellen J) (Food Center) h2435 McClellan av
Fraser John B (Margt M) atdt h rear 535 High
Fraser Margt M Mrs bkpr O W Sitton r rear 535 High
Fraser Seaman K (Betty) electn h1345 Norton
Frazee Webber S mech F W Boyle r Paradise
Frazier Donald L (Elta M) mtctr h2345 B
Frazier Quentin K (Winifred) mot pict opr State Theatre r Palermo rd
Frederickson Edith Mrs h1535 Safford
Fredricks Josie (wid A D) r1424 Norton
Freeman Harriet library custodian Butte County r Gridley
Freeman Susan Mrs h1780 6th av
Freeman Sylvanus A live stock inspr Butte County r Gridley
Freitas Wm R (Julia A) h2109 Greenville
Freitas Wm R jr carp hlpr r2109 Greenville
French Albt (Virginia) mech J J Bradley r rt 2 bx 607
French Berlin A (Mona) wldr r2861 Myers
French Ren M (Myra J) (Savage Plumbing Co) h1725 Pine
French Ronald r1945 Bridge
Frerichs Louis O (Mary) h1753 Pine
Fresquez Anselmo r3015 El Noble av
Fresquez Sol (Irene) lab h3015 El Noble av
Frey John h2075 Wilcox av
Friendship Place Community Meeting Place 2635 Danielson
Frieze Leonard L (Nellie) lab h2109 Ft Wayne
Frinchaboy Pierre J traffic ofcr CHP r Chico
Fritsche Hugo K linemn h2372 Myers
Frost Chester C dep sheriff Butte County r1922 Montgomery
Frost Robt J (Gladys) mgr Scott's Store h2841 Villa
Fry Beryl A tchr Pub Sch r2165 Spencer av
Fry Clyde J (Janice R) clk R V Westfall h1780 6th av
Fry Dorothy B Mrs tchr Pub Sch r2280 Park av

CHARLES H. PHILLIPS
INSURANCE
Tel. 2732
Chico
730 Main St.

Haydn's FURNITURE COMPANY
COMPLETE HOME FURNISHINGS
2nd and Salem Sts. Tel. 2558 CHICO

NORTHERN STAR MILLS

R. A. HARELSON

Feeds — Hay — Grain — Sprays — Fertilizers

16th and Chestnut Sts. Tel. 181 510 Esplanade Tel. 450 CHICO, CALIF.
DURHAM, 99 E. Hway Tel. 15-W-11

For List of Abbreviations See Page "A"

Fry Edwin A (Dorothy B) teller First Natl Bank h2280 Park
Fry Jas O (Alberta C) h2165 Spencer av
Frye Fredk S (Marie L) h1166 2d av
Fugate Gilbert (Margie J) h867 Robinson
Fulk Derral (Peggy L) electn McDonald & Parrish r1840 Pine
Fulk Helen Mrs bkpr Crescent Milk Co r1945 Veatch
Fulk Henry T (Lottie M) h1620 Hammon av
Fulk John D (Peggy) electn h1840 Pine
Fulk John D (Helen V) mech McGinnis Auto Serv h1945 Veatch
Fulk Lizzie (wid Marion) cnrywkr WOG Assn h1900 Gray
Fulk Lottie M Mrs chf opr PT&TCo r1620 Hammon av
Fuller Amber Mrs h1715 High
Fuller Amos W (Wayne E) eng WPRR h2175 Myers
Fuller Wesley A whsmn Stokely Foods r rt 3 bx 1426
Fulton Claire F wtr County Hosp r2052 Lincoln
Funk Wm J (Maryellen) store kpr hlpr WPRR h2750 Manzanita av
Furthmyer Adolph J (Dollie) pkr WPRR h2250½ Myers
Fylling Clarence A (Helen F) City Supt of Schools h1241 Linden av
Fylling Helen F Mrs clk Madeleine Gibbons r1241 Linden av
Fylling Joyce r1241 Linden av
Fylling Oscar E (Dagmar A) tchr Pub Sch h1216 Laurel av
Gabriel Barney J (Kath) taxi 1851 Montgomery h2963 El Noble av
Gabriel Wm M (Susanna) h3337 Fallbrook av
Gaffney Jos swchmn WPRR r W P Dormitory
Galvin A Jas r1611 6th av
Galvin Golda J Mrs nurse aide County Hosp r1611 6th av
Gambee G A emp WPRR
Gambrel Charlotte R sten First Natl Bank r2450 Montgomery
Gambrel Thos A (Byrdie) clk h2450 Montgomery
Gannett Lester E (Wilma) nurserymn h4643 Roundhouse rd
Gannett Ray G (Margt) repair shop 3666 Claremont
Gannon Geo B (Annis) bkpr McGinnis Auto Serv h1660 Broderick
Garaicotchea Dominique r2385 C
Garaicotchea Martin T (Grace) rancher h2385 C
Garber Danl (Roberta) h4521 Roundhouse rd
Garcia John F (Juanita) tile str r1405 Bridge
Gardella Jos gdnr r1910 Elgin
Gardner Jos r1345 Oliver av
Garfield Jos A carp h1454 Pomona av
Garman Ephraim B (Essie M) h625 Robinson

BUTTE PUMP & MOTOR WORKS

ELECTRICAL CONTRACTORS
STOVES, REFRIGERATORS AND APPLIANCES
BYRON JACKSON PUMPS — BERKELEY PRESSURE SYSTEMS
844 Broadway Tels. Day 257; Night 2595-M CHICO

CHICO SECRETARIAL SERVICE

DIRECT MAIL ADVERTISING — MAILING LISTS
MIMEOGRAPHING — TELEPHONE ANSWERING SERVICE
121 Broadway Tel. 2618 CHICO

Garretson Ray J (Bernice L) men's clo 1949 Montgomery
Garrett Gordon W ofc mgr High Sierra Pine Mills r rt 3 bx 1295
Garrick Lawrence D (Martha J) asst formn WPRR h2450 Mitchell av
Garsh C C lab r2190 Myers
Garvis Alice C Mrs clk First Natl Bank h2221 Park av
Garvis C G mach WPRR r1805 W Elgin
Garvis Melvin partsmn J J Bradley r2221 Park av
Garvis Myra Mrs clk Butte County r1807 Pine
Gaskins Howard R (Eva) blrmkr hlpr WPRR h2120 Elgin
Gates Geo C dept mgr City of Paris r rt 4 bx 1753
Gates Kate M (wid W F) r1340 Pomona av
Gatson Ollie M h2763 Wyandotte av
Gault Alroy J R (Bertie) h3061 Orange av
Gausman Gladys R Mrs mgr Jay Vee Stores of Cal r rt 4 bx 1734a
Gaylord Wm H (Gretta) radio dispr CHP h1980 Perkins av
Gazley Chas C (Alice B) slsmn F R Irwin h2255 Oro Vista av
Gebauer Leo A (Jane) linemn r2861 Myers
Gee Kee (Mar) clk h1565 Montgomery
Geist Lora W Mrs sten Minasian & Steadman r1581 Oak
Geist Theo W sten Butte County r rt 4 bx 1702
Gemsky John clk r1460 Lincoln
General Teamsters Union No 137a 1365 Huntoon
Gentles Guston S logger h rear 2981 Houston
Gentry Lloyd M electn McDonald & Parrish h4636 Virginia
George Belle Mrs clk Tatman's Bakery r Thermalito
George Bessie M emp WPRR r2530 D
George Lucille Mrs clk Butte County r rt 4 bx 1821
George Robt A (Mabel) cook h rear 2239 Greenville
Gerson Geo (Maude H) acct 820 Bird
Gerson Maude H Mrs acct 820 Bird
Gianopolis John h2128 C
Gibbons Madeleine women's clo 1365 Myers h1995 Spencer av
Gibbs Beth H Mrs clk Butte County r rt 3 bx 1215
Gibbs Buster r1817 Montgomery
Gibson Alice Mrs h2230 Myers
Gibson Elmer bottler Pepsi-Cola Bottling Co r rt 4 bx 1671
Gibson Ernest L (Mabel) h1215 1st av
Gibson Ernest L jr (Ethel) (Gibson's Pharmacy) h3065 Grand View av
Gibson Levie h2510 Elgin

GIBSON'S PHARMACY (E L Gibson) Prescription Specialists, Du Barry, Coty, Marcelle Hypo-Allergenic Cosmetics, Bird and Downer, Tel 1530

HAMILTON-RILEY

FUNERAL HOME
Since 1916 Continuously Serving The Community
MR. AND MRS. B. R. OLIVER
1454 Montgomery St. Tel. 21 Oroville, Calif.

M. VOLPATO & CO.

CHRYSLER-PLYMOUTH MOTOR CARS
COMPLETE AUTOMOTIVE SERVICE
902-914 Oroville Ave. Tel. 805 Chico

TYDEBAKER
SALES and SERVICE
MILLIGAN MOTOR CO.
OFFICIAL BRAKE and HEADLIGHT STATION
1405 Park Ave. Phone 2638 CHICO

CHICO MEDICAL CLINIC
C. C. LANDIS, M.D.
G. E. BLACKWELDER, M.D.
M. C. HORNING, M.D.
F. S. LANDIS, D.D.S.
MEDICINE — SURGERY — DENTISTRY
X-RAY AND LABORATORY
— PHONES 612 AND 613 —
180 E. 8th Avenue and Esplanade
CHICO, CALIFORNIA

Giese Henry F (Johanna) h2216 Bridge
Gilbert Fred I (Gertrude) h1355 2d av
Gilbert Geo H jr (Maxine) (Gilbert & Landry) h1765 Bridge
Gilbert Harry S (Genevieve E) gas sta 2403 Myers h2300 do
Gilbert Jeannette Mrs bkpr County Hosp r Woodleaf Star rt
Gilbert Jess W h1339 High
Gilbert & Landry (J M Landry G H Gilbert jr) autos 700 Montgomery
Gilbert Marion V confy 2401 Myers
Gilbert Mattie E Mrs emp WPRR h1916 Houston
Gilbert Ray lndywkr County Hosp r Woodleaf Star rt
Gilbert Warren T (Evelyn R) lab h2246 D
Gilbert Wm A (Isabel J) with W W Reece h2455 Nevada av
Gill Vivian M (wid J R) bkpr City of Paris h1482 Bird
Gilleece C M justice of the peace Butte County r Gridley
Gillespie Gilbert L (Darleen) sta atdt McGinnis Auto Serv r rt 2 bx 682a
Gillespie Wayne soc wkr Cal Dept of Social Welfare r rt 3 bx 1296
Gillis Douglas L (Helen) clk L G Damon h1336 Oak
Gilman Chas R r2820 Myers
Gilman Orville J (Gene P) miner h1166 Montgomery
Ginter Gene (Helen) (Harry Hanush Co) r rt 4 bx 1664
Ginter Lloyd E (Blanche J) bkpr Oroville Mercury Register h2955 Clemo av
Ginter Lois S Mrs clk Prato's Payless Drug Store r3820 Palermo rd
Giovannetti Ferdinand (Hazel) h2317 McClellan av
Giovannetti Hazel T Mrs clk Butte County r2317 McClellan
GiovannettiM C butcher r1325 Norton
Givens Mary (wid W B) h1530 Bridge
Glass C C pntr r1340 Safford
Glass Lyle L (Lydia C) bkpr Butte Planing Mill r Oak Grove Addn
Glauser Werner (Jewel) tlr h1330 Huntoon
Gleason Harry C (Maidna) clk P O r Oak Park av
GLEASON'S (C W "Bud" and Mrs Cecilia "Tudy" Cafferty) Cocktail Lounge, 1348 Myers, Tel 1297
Glick Clara A meat wrapper h1220 Leah ct
Glidden W H r1345 Oliver av
Glock Nellie (wid Carl) h4715 Virginia av
Goble Chas V (Bessie) mech h2328 Elgin
Goettsche Frances M Mrs dep probation ofcr Butte County r Durham
Goff Harold R (Doris) clk Safeway h2255 Montgomery

CONSUMERS FUEL & STORAGE CO.
OIL BURNING EQUIPMENT
FUEL, DIESEL AND STOVE OIL
500 Orange St. Cor. 5th Tel. 880-W CHICO

214 Broadway Chico Tel. 294
bathen-quinn
STATIONERS OFFICE OUTFITTERS
1334 Yuba St. Redding Tel. 2447

Goggia Betty V Mrs trainee County Hosp r rt 3 bx 1143
Goggin John h2820 Myers
Goldrup Verne H (Althea M) h1325 Pomona av
Golithon Thos A (Ella E) emp Butte County h1519 High
Golithon Wm R USMM r1519 High
Gomez Jesus mach h1461 WPRR Montgomery
Gomez Lupe r1461 Montgomery
Gomez N Jos millwkr h2997 El Noble av
Gomez Ruth r2997 El Noble av
Godd Harry cnrywkr r end of Roundhouse rd
Godd J Francis (Helen B) City Attorney and lawyer 1453 Myers h1680 Bird
Good Thos (Blanche) h end of Roundhouse rd
Goodman Marie nurse h900 Robinson
Godman Ruby clk Gibson's Pharmacy r rt 3 bx 1301
Gotham Marcus H cnrywkr WOG Assn r rt 1 bx 154
Gould Arth T (Viola B) h2686 Danielson
Gould Elmer (Violet) r2250 Fort Wayne
Gould Florence M (wid Edw) h2753 Mitchell av
Gould Margt S (wid Frank) h2940 Villa
Gould Violet M cnrywkr WOG Assn r2250 Fort Wayne
Gouldy John B (Marie A) lab formn WPRR h1811 Pine
Gow Nelson L (Helen M) clk Moores Hdw & Paint h2775 Villa
Goyer Louis R (Ellen K) lab h1928 A
Grace Albt L (Emily) h4853 Palermo rd
Grace Allen S r920 Montgomery
Grace Baptist Church Rev C O Mashburn pastor 2101 Oro Vista av
Grace Bros Brewing Co D R Linderman mgr Oro Vista av and Truckee
Grace Minnie F Mrs r920 Montgomery
Grafe Bertha J Mrs clk Butte County r1584 Montgomery
Grafe Cyriel E (Elva) parts mgr McGinnis Auto Serv h2980 Orange av
Grafe Harry K sports editor Oroville Mercury Register r1584 Montgomery
Grafe Wm J (Bertha) slsmn Omer Caughey h1584 Montgomery
Groham Caryl r718 Pomona av
Graham Chester E (Allene) eng h2510 Fort Wayne
Graham Geo T h2208 Houston
Graham Hattie Mrs clk h718 Pomona av
Graham Horace D eng County Hosp
Graham Kenneth r718 Pomona av
Graham L Adalyn (wid W A) h4783 Virginia av

SPEEDOMETER ELECTRIC CO.
AUTOMOTIVE ELECTRICIANS
STARTING - LIGHTING - IGNITION - BRAKE SERVICE
121 W. 6th St. Tel. 2686 CHICO

RODARMEL PLUMBING
PLUMBING AND HEATING CONTRACTORS
REPAIR SERVICE
298 E. First St. Tel. 1640 CHICO

CHICO LUMBER CO.

QUALITY BUILDING MATERIALS

HARDWARE — PAINT — PLUMBING AND ELECTRICAL SUPPLIES

Highway 99 E. (North) Tel. 2957 CHICO

Butte County Title Co. — Oroville

TITLE INSURANCE AND ESCROWS

1427 Huntoon St. Tel. 38

Graham Louis L (Elsie) chain puller High Sierra Pine Mills h1485 Norton
Graham Roberta wtr G E Barnes r2260 Wilcox av
Graham Walter B (Adeline E) equip opr h960 Montgomery
Gramps Martin C woodsmn r2511 D
Granger Loran B (Lily) mgr Coca-Cola Bottling Co r Chico
Grant Edw E (Eliz K) asst canal supt Cal Water Serv Co h2233 Park av
Graves Esther E Mrs clk First Natl Bank r rt 5 bx 2236
Graves Harold D asst supt WOG Assn r rt 5 bx 2236
Graves Wm C cnrywkr WOG Assn h1833 6th av
Graves Wm K cnrywkr WOG Assn r rt 5
Gravlin Chas F h2501 Greenville
Gray Alice S Mrs welfare wkr Butte County r Chico
Gray F Moulton (Eula B) printer Oroville Mercury Register h2235 Placer av
Gray F Moulton jr r2235 Placer av
Gray Harry (Violet) clk V V Dobson h1824 Grant av

SANFORD FUNERAL HOME

C. H. SANFORD

Dependable and Courteous Service

1175 Robinson St. Tel. 600 OROVILLE

Gray Harry C spl investigator Butte County PO bx 123
Gray Minnie M (wid Carlton) pres Mt Ida Packing Co Inc h3021 Orange av
GRAY-NURSE HARDWARE CO, Gray S Lawton Manager, 1359-65 Huntoon, Tel 12
Gray Onis C (Charlotte R) orderly County Hosp h3249 Palermo rd
Gray Roy W r855 Bird
Gray Ruth Mrs nurse County Hosp r Gridley
Gray Violet M Mrs clk Briggs Variety Store r1824 Grant av
Gray Wm B (Virginia) mach hlpr WPRR h2250 Myers
Grayson Amberene sten r2525 B
Grayson Eron M (wid C E) cnrywkr h2525 B
Green Brodis V (Wilma) shtmtlwkr WPRR h2772 Danielson
Green Burnell L (Evelyn) h2550 Elgin
Green Cath L (wid Arth) r1220 Leah ct
Green Clifton D (Florence) mgr Burton's Shoe Store r rt 3 bx 1132
Green June Mrs sten High Sierra Pine Mills PO bx 366

DWIGHT "Easy Pay" CARMACK

APPLIANCES

MAYTAG SALES - PARTS - SERVICE

132 Broadway Tel. 564 CHICO

Golden Empire College of Commerce

Specialists in Business Education *Approved for G. I. Training*

W. H. HOWLAND
SHERWOOD HOWLAND 330 Flume Street Phone 69 CHICO

Green Nathan (Birda) lab h2219 Houston
Green Pink M (Ella) h3116 Palermo rd
Green Vivian r2772 Danielson
Greenly Helen P Mrs tchr Pub Sch r1995 Perkins av
Greenly M Gaylord (Helen P) tchr Pub Sch h1995 Perkins av
Greenwood Ida E nurse County Hosp h1501 Montgomery
Gregory Clarence L lab Savercool Plmbg & Sht Mtl Wks
Gregory Ellen E (wid Chas) h2129 A
Gregory Geo h2130 Houston
Gregory Thos (Lovey) h2880 Fort Wayne
Grenke Glenn (Winifred) (Moseley & Grenke) r Greenville
Grenke Mildred W tel opr h2625 McClellan av
Griffin Douglas (Lola M) h2320 Mesa av
Griffin Edgar J cnrywkr WOG Assn r1960 Houston
Griffin Edw (Olga) lab h3860 Palermo rd
Griffin Jas V (Nellie K) carp h1160 Elma
Griffin John M (Madgelee) lab h2255 Greenville
Griffin Lawrence E jan County Hosp r Chico
Griffin Wm E (Wilhelmina) h2255h Houston
Griffith Alex H (Josephine) phys 1442 Lincoln h1639 Bird
Griffith Joan r1639 Bird
Griggs Building 1440 Lincoln
Griggs Chas B (Veta H) osteo phys 1440 Lincoln h1225 Bridge
Grimes Herman H (Genevieve) h2954 Orange av
Grimm Barbara M Mrs typist Butte County r1891 Gray
Grimm Horace F asst bkpr Butte County r Palermo
Grimm Richd L (Barbara) clk J L Vaughan h1891 Gray
Grinfin Harvey B mtcemn County Hosp r rt 2 bx 876
Grisley Ella L (wid J S) r1355 5th av
Groll Jos G mtctr r1440 Myers
Gross John H (Louise E) mech h3030 El Noble av
Gross Lois A (wid P T) h1354 Oak
Gross Peter (Oma) h3014 El Noble av
Grosse Jas K tchr Pub Sch r1344 1st av
Groves Golda Mrs library custodian Butte County
Groves Ira T (Jewell) mech Stokely Foods h1900 Veatch
Groves Virginia A r1900 Veatch
Groves Wm O (Virginia) h3055 Danielson
Grubb Frank r2254 Park av
Grubbs A Carlton (Lillian) cattlemn h3121 Isabelle ter
Grubbs Eva M (wid R C) h911 Quincy rd
Grubbs Gertrude (wid R C) r3553 Fallbrook av
Grubbs Howard C (Lola L) h1160 5th av
Grubbs Robt eng WPRR r Quincy rd
Grubbs Wendell mgr Tidewater Assoc Oil Co r rt 4
Grummett Herbt F (Irene) h2952 Yard

WATTS MOTORS

Nash

SALES

•

SERVICE

•

COMPLETE AUTOMOTIVE SERVICE

•

GUARANTEED USED CARS

•

GENUINE NASH PARTS

1814 Park Ave. TEL. 2125-R CHICO

Lassen Pump & Motor Works

JOE NEVIS, JR.

JOHNSTON DEEP WELL TURBINE PUMPS AND PRESSURE SYSTEMS
ELECTRICAL and WELL DRILLING CONTRACTORS - SALES and SERVICE
W. 8th and Cherry Sts. Phone 1679 CHICO

CONNIE J. SMITH
We Specialize in Farms and Ranches
NOTARY PUBLIC
110 Salem St. Tels. 1804-J and 1188-J CHICO

Grummett Raemon W firemn WPRR r2952 Yard
Gudmundsen Carol T (Beverley M) firemn WPRR h2574 Brown av
Guelker Geo W h rear 1934 Huntoon
Guffey Florence J Mrs nurse aide County Hosp r rt 3 bx 1399
Gurley Leon P (Maxine) dr Hoke Fuel & Appliances r Quincy rd rt 4 bx 1863
Gurrola Salviano (Sotera) h2529 B
Guthrie Gene O (Helen) brklyr h1544 High
Guthrie Raymond F h1460 Broderick
Gutierrez Henry r2126 Houston
Gutierrez Jesse chain puller High Sierra Pine Mills r2126 Houston
Gutierrez Jose R (Lupe) car loader High Sierra Pine Mills h2126 Houston
Haack Cath L clk Butte County h1289 Robinson
Haase Edwin L (Margt A) swchmn WPRR h2455 McClellan
Haase Margt A Mrs tchr Pub Sch r2455 McClellan av
Hagar Lennie O cnrywkr WOG Assn r rt 4 bx 1746
Hageman Elwood A(Ethel M) h4637 Virginia av
Hageman Ethel M Mrs wtr Mrs Zelda Mewing r4637 Virginia
Hageman Leonard H (Bula A) printer Stokely Foods h855 Gardella av
Hagen Neil L (Agneta) carp WPRR h2137 D
Hahn Lee A shoes 1911 Montgomery r rt 4 bx 1549
Hainey John tender feeder High Sierra Pine Mills r2255 Houston
Hake Adelaide G Mrs sten First Natl Bank r rt 2 bx 418
Haley Eva E (wid Jas) h1455 Oak
Hall Annie D (wid J F) r1623 Bird
Hall Chas B (Marshia) lift spotter High Sierra Pine Mills h2419 A
Hall D Wilbur carp h2374 Myers
Hall David L r1625 Broderick
Hall Dorothy wtr H E Jarrard
Hall Eleanor L clk h480 Pomona av
Hall Floyd talleymn High Sierra Pine Mills r2419 A
Hall Homer I (Alta) brkmn WPRR h2150 Wilcox av
Hall Marshia H cnrywkr WOG Assn r2419 A
Hall Theo R (Johnnie) r2852 Elgin
Hallas Edw C (Mayme) h3054 Danielson
Halstead Bryan (Eda) jwlr 1390 Myers r1536 Bird
Halstead Francis M (Mary) carp h1999 Pine
Halstead Orange W optom 1390 Myers h1536 Bird
Halsted Helen clk and matron OPD r S Villa rd

JENSEN'S
MORWEAR PAINT STORE
Distributors of MORWEAR PAINT PRODUCTS
PAINTING CONTRACTORS — PAPER HANGING
1958 Montgomery St. Tel. 1566-W OROVILLE

Brusie Funeral Home
PERCY GERHOLDT — WARREN BRUSIE — JACK GILLUM
CORONERS OFFICE
Broadway at Seventh Telephone 104 CHICO

Halterman Ruby Y Mrs slswn r2760 Greenville
Ham Lester V (Mae) clk Gray-Nurse Hdw Co h2215 Wilcox
Hamilton Chas O (Kath) r2066 Bird
HAMILTON-RILEY FUNERAL HOME (B R and Gratia Oliver) Funeral Directors, 1454 Montgomery, Tel 21 (For further information see Oroville tab insert and right side lines)
Hamilton Sarah F Mrs receptionist Cal Dept of Social Welfare r rt 4 bx 1796
Hammaker John F (Harriet H) mgr Briggs Variety Store h1355 High
Hammer Danl (Pearl) h3960 Burlington av
Hammer Julia kitchen hlpr County Hosp
Hammon Wendel C (Lola) v-pres Mt Ida Packing Co Inc r San Francisco
Hammond Elda M Mrs nurse aide County Hosp r1535 Safford
Hammond Rollin C jr orderly County Hosp r Marysville
Hampshire Earl E (Eliz) radio repr 2718 Myers r rt 5 bx 2283
Hampton Elmore (Arlene) h2930 Fort Wayne.
Hamrick Hubert (Lorraine) dr h1865 Elgin
Handl Vincent gdnr r2077 Wilcox av
Haney Ida B (wid Frank) h2346 C
Hanke Chas M (Elsie) constrwkr h4776 Virginia av
Hanke Leonard C constrwkr r4776 Virginia av
Hanley Jas A (Bee) blksmth h1340 Pine
Hansen Betty Mrs r2125 Houston
Hansen Donald (Norma) (Shell Oil Co) h2240 Placer av
Hansen Hans (Theodosia) formn Cal Water Serv Co h2180 Elgin
Hansen Harold P (Doris C) h629 Robinson
Hansen Henry C (Julia) slsmn C W Wise r rt 3 bx 1318
Hansen Lucy V (wid Andw) h1020 High
Hansen Neil C (Stella E) servmn Cal Water Serv Co r rt 3 bx 73
Hansen Willard H sta atdt J J Bradley h2020 Gray
Hanshaw Grover h2780 Myers
Hanson Ralph E carrier PO r Thermalito
Hanush Harry (Lorene D) (Harry Hanush Co) h1202 Bridge
Hanush Harry Co (Harry Hanush E A Chamberlain Gene Ginter) (City of Paris) (Briggs Variety Store) 1474 Myers
Harbour Chas cnrywkr WOG Assn r2735 Brown av
Harcourt Jesse R (Eliz) h2270 Myers
Harder Henry J emp County Road Dept r Merrimac Star rt
Hardesty Hugh P (Phyllis) dr h1976 Grant av
Harding Cora r1915 A
Hardy Geo firemn WPRR r1460 Lincoln

COOK'S AUTO SERVICE
HUDSON SALES and SERVICE
HEAVY DUTY WRECKER SERVICE PAINTING
600-24 Broadway Tel. 3067 CHICO

HOTEL OAKS
COFFEE SHOP — COCKTAIL LOUNGE
2nd St. Cor. Salem, Chico Tel. 800
Air Conditioned Throughout
One of Northern California's Better Hotels
Good Food at Moderate Prices

PRINTERS—LITHOGRAPHERS
DESIGNERS AND PRODUCERS OF MODERN PRINTING
166 E. Third St. Tel. 2510 CHICO
Green's

Hardy John D (Nellie I) eng WPRR h1064 Robinson
Hardy Nellie I Mrs teller First Natl Bank r1064 Robinson
Hare Chas W emp County Road Dept r Chico
Harilson Carl r2251 Montgomery
Harkcom Theo C (Rose) gluer High Sierra Pine Mills h1656 Pine
Harkness Doris J r2328 D
Harkness Fred G (Clara M) pntr h2328 D
Harkness T J electn r1340 Safford
Harkness Warren r2328 D
Harlan Robt W (Clara M) drugs 3115 Palermo rd h1801 Washn av
Harlan Wilton O (Dorothy) (Harlan's "Rexall" Drug Store) h1200 Floral av
HARLAN'S "REXALL" DRUG STORE (W O Harlan) Prescription Pharmacy, Whitman's Candies, Free Delivery Service, Parkers' Pens and Pencils, Cara Nome Cosmetics, 1932 Montgomery, Tel 79
Harley Clarence J mtcemn Cal Water Serv Co r Pleasant Valley
Harmon Homer W h Pearl nr cor Barnes
Harper Harry A (Alg) stock broker 1281 Montgomery
Harrell Marie P tchr Pub Sch r1424 Norton
Harrell Robt W (Charlotte) slsmn Arnold's Staty ins agt 1518 Bridge
Harrigan Patk lab h2378 Myers
Harrington Alice H (wid Wm) cnrywkr WOG Assn h2278 Greenville
Harris Arth T (Evelyn) h2480 Mitchell av
Harris Bernice Mrs r1570 Montgomery
Harris Ethel wtr r3116 Palermo rd
Harris Evelyn L Mrs tchr Pub Sch r2480 Mitchell av
Harris Frank F h1700 Elgin
Harris Geo E (Mildred I) confy 1446 Myers h1225 Floral av
Harris Gertrude T nurse aide County Hosp
Harris Hamp (Rosetta) h2667 Wyandotte av
Harris Jennie L Mrs h1790 3d av
Harris Richd E admin aide County Hosp r Paradise
Harris T L r1945 Bridge
Harris V O (Nell) constrwkr h2230 Veatch
Harris Walter M watchmkr Jack Conner r2975 Madrone av
Harris Wilbert S h2820 Myers
Harris Wm r1817 Montgomery
Harris Wm cnrywkr WOG Assn r1928 Houston
Harrison Dorothy Mrs tchr Pub Sch r rt 4 bx 1610

FRANK WILSON PAINT and WALLPAPER STORE
Kyanize Self-Smoothing PAINTS VARNISHES ENAMELS
817 MAIN ST. PHONE 849-W CHICO

L. B. "Tiny" MESSERSMITH
CHICO'S MOST AGGRESSIVE REALTOR
1823 Esplanade Vecino Theatre Building Tel. 1889

Harrison Fred (Dorothy V) lab h1460 Broderick
Harrison Hugh L tchr Pub Sch r rt 4 bx 1610
Harrison Virgil J (Pauline) miner h1916 Greenville
Harrison Walter (Evelyn) clk h rear 4725 Palermo rd
Harrison Wm A h2395 Nevada av
Harry Festus O h1683 Oak
Hart Geo E (Virginia) sta atdt McGinnis Auto Serv h2040 High
Hart Norma h1650 Robinson
Hartley Irving C orderly County Hosp
Hartman Lee h1773 Safford
Hartzell Carl J constrwkr r1850 C
Harvalos Geo J r2140 C
Harvalos Jas G (Peggy) shtmtlwkr appr WPRR h2140 C
Harvey Alfd mldr stockmn High Sierra Pine Mills r Palermo
Harvey Harvey E r1120 Safford
Harvey Henry W jr dr Stokely Foods r Palermo
Harvey Jas W (Eunice) lift dr High Sierra Pine Mills h2705 Houston
Harvey John K (Amanda) h2891 Elgin
Harvey Ralph A r1120 Safford
Harvey Saml G (Eileen) h1120 Safford
Harwell Grady M (Bessie) eng h2092 Elgin
Harwood Richd emp County Road Dept r Paradise
Haskins Lena L (wid C B) h2120 Myers
Haskins Russell (Elaine) mach h1544 Bridge
Hastings Loyd L (Ethel) mgr Karl's Shoe Store r1785 Veatch
Hastings Margt W Mrs lndy hlpr County Hosp r Woodleaf Star rt
Hatch Geo (Lois) h1960 Rose
Hattler Collin C (Frances E) h1559 Pomona av
Haverland Carol S Mrs typist Butte County r rt 5 bx 2167
Hawes Jas (Antoinette) h1984 Gray
Hawk Alta A L Mrs cook County Hosp r rt 3 bx 1202
Hawk Wm P mach hlpr WPRR r2077 Wilcox av
Hawkins Edw shoe shiner 1956 Montgomery r1780 Broderick
Hawkins Horace H (Helen R) h1960 Greenville
Hawks Alvie L constr formn County Road Dept r Paradise
Hawthorne Geneva Y Mrs tchr Pub Sch r2125 Park av
Hawthorne Theo R (Geneva Y) slsmn h2125 Park av
Hayes Clarence J (Myrtle) dep sheriff Butte County h1930 Grant av
Hayes Danl sta atdt J W McCracken r Bangor
Hayes Elmer J (Clarice T) yd formn High Sierra Pine Mills h2395 Ithaca
Hayes Freelan S (Barbara) bartndr h2275 Hewitt av

HUDDLESTON FUNERAL CHAPEL
REGISTERED NURSE IN ATTENDANCE — THE H. C. BICKNELL FUNERAL HOME —
341 West Third Street
SUCCESSORS TO
Telephone 24 CHICO

OROVILLE PLUMBING & HEATING CO.
PLUMBING — HEATING — SHEET METAL CONTRACTORS
1662 Oak St. Tel. 1070 Oroville

Telephone
883
SEVEN-UP BOTTLING WORKS
(CHICO SODA WORKS) ERNEST BELLINGER, Prop. 1900 PARK AVE. CHICO
7-UP — SODA WATERS — WINE — BEER

M. OSER & CO.
"Northern California's Finest Women's Department Store"
3d & MAIN STS.
PHONE 177
CHICO

Hayes Harold V (Ruth E) h2440 Baldwin av
Hayes Jas M h2205 Ithaca
Hayes L M cond WPRR r Portola
Hayes Larry brkmn WPRR r1539 Montgomery
Hayes Raymond (Vivian) cnrywkr WOG Assn h2385 A
Hayes Victor B (Eliz V) h820 Montgomery
Hayes Walter (Ruth) wldr r2205 Ithaca
Hayes Wesley R (Ruth) ins agt 2114 Myers h2730 Yard
Hayhurst Henry A (Frances I) h2500 Greenville
Haynes Hiram E (Ether) blrmkr WPRR h2482 Danielson
Haynes Jos N (Helen) h1244 Leah ct
Haynes Robt G (Cath B) parts mgr Gilbert & Landry r rt 4 bx 1842y
Hays Jas T r1455 Oak
Hazel Edw woodsmn h2390 Myers
Hazelton Earl (Marie) slsmn J J Bradley r1618 Quincy rd
Head Ardath V (Marjorie) tchr Pub Sch h1915 D
Healey Geo r2850 Myers
Heath Edwin O (Zella M) h1880 3d av
Heath Raymond F tent mkr O E Curran h425 Pomona av
Heath Saml R (Laura M) brkmn WPRR h744 Robinson
Hebert Chas (Lena) carp h4320 Palermo rd
He Chin Wing (Wee) h1235 Lincoln
Hecker Alice h1620 Bird
Heckman Clarence E (Hilda) hobby shop 1870 Bridge h2915 Gawthorne av
Hedden Billie B Mrs opr WUTCo r2908 Gawthorne av
Hedden R Wayne (Billie B) mgr Western Union Telg Co h2908 Gawthorne av
Hedge Clifford (Violet) mach WPRR h2270 D
Hedge Loren (Minnie) h3553 Fallbrook av
Hedge Nellie (wid J W) h2971 Gawthorne av
Hedlund Ruth C Mrs r1355 Robinson
Hefley Eug D h1208 Bridge
Hefner Fannie M (wid F S) h2181 Elgin
Hefner Philip N jr (Winifred M) printer Oroville Mercury Register h1306 Pomona av
Hefner Ralph H (Jennie R) h2083 Elgin
Hefner Ronald L r1306 Pomona av
Heidorn Henry G emp County Road Dept r Chico
Heijn Patricia H Mrs nurse County Hosp r256 E 1st av
Heikkenson Nicholos r2433 Montgomery
Heiman Henry h2166 Placer la
Heimburger Leo H (Helen G) gunsmth h1031 Quincy rd
Heineman C E car wldr WPRR r rt 4 bx 1656

BUD JONES
AUTO SERVICE
PACKARD MOTOR CARS — WILLYS JEEP
119 Main St. Phones 602 and 603 CHICO

BRADY'S TRANSFER & STORAGE
LOCAL AND LONG DISTANCE MOVING
707 Wall St. Tel. 593 Chico, Calif.

Heirs Benj C (Margt A) h1351 Linden av
Heller Edith R (wid R F) h2056 Spencer av
Helmick Dwight O (Mozelle) h3540 Palermo rd
Helmick John C (Mary R) carmn WPRR h2162 Ora Vista av
Helms Jas meter repr OPD
Heltun H H h685½ Pomona av
Helwig Helen F Mrs mgr De Luxe Rooms h1775 Montgomery
Hembree Thos (Maple) h2123 Elgin
Hemenway Bette J bkpr B of A r1530 Pomona av
Hemenway Don L parts mn I L Pahl r rt 3 bx 1055
Hemenway Musa Mrs h1835 Gray
Hemenway Russel L (Kath) h1530 Pomona av
Hemstalk Geo (Edythe M) whsmn Stokely Foods furn rms 2433 Montgomery
Hemstalk Phyllis M musician r2433 Montgomery
Henderson Claude h1780c Broderick
Henderson Clifford L (Florentine F) h2916 Gawthorne av
Henderson Dorothy F Mrs tchr Pub Sch h1170 Linden av
Henderson Earl Rev r1927 C
Henderson Wm H (Virginia) lab h1927 C
Hendricks Gertrude Mrs clk Jay Vee Stores of Cal r rt 4 bx 1805
Hendrix Geo Mrs library custodian Butte County
Hendrix Mildred L wtr r3116 Palermo rd
Hengy Archie M (Hazel M) h1955 D
Hengy Wm B (Alta D) real est 1915 Bird h1180 Brereton way
Henley Ray lbrwkr High Sierra Pine Mills r rt 2 bx 823
Henley Theo W (Imogene) dep sheriff Butte County h1915½ D
Henline Walter H (Carol L) sta atdt V W Sharkey h1923 B
Henrichs Barbara A r2421 D
Henrichs Donna F r2421 D
Henrichs Joyce M r2421 D
Henrichs Mae W (wid Wayne) clk h2421 D
Henrickson Edmund tchr Pub Sch r1584 Robinson
Henry Allan (Miola) lab h rear 2866 Florence av
Henry Jennie L r4040 Faunce way
Henry Laura E (wid G G) h4040 Faunce way
Hensley Jas R dietician County Hosp r1455 2d av
Hensley Louise Mrs smstrs R W Peters r1255 Pine
Henson Carl N mtctr O W Sitton r rt 4 bx 1779a
Henson Gary N clk O W Sitton r rt 4 bx 1779a
Herd Gerald W (Beulah) miner h4566 Virginia av
Hermetet Emma J (wid E B) h1745½ Bird
Herndon Geo A h1650 Robinson

BOWEN & CASAMAJOR
HARDWARE — PLUMBING
PAINTS — SPORTING GOODS — ELECTRICAL SUPPLIES
TOOLS — HOMEWARES
176 - 180 E. Third St. Tel. 1894-J CHICO

WISER INSURANCE AGENCY
COMPLETE INSURANCE
134 Main St. Tel. 1334 CHICO

BIDWELL MOTOR CO.
PONTIAC — CADILLAC — GMC TRUCKS
SALES AND SERVICE
E. Second and Wall Sts. Phones 1015 and 1016 CHICO
BOB PEASE, Pres.

Herndon Myron E (Marilyn) dr h1966 Lincoln
Herrick Audrey A mech WPRR r2190 Myers
Herring Jennie Mrs h2385 Elgin
Herron J R cond WPRR r1539 Montgomery
Hershey Hosea B (Robin V) slsmn h1512 Pomona av
Herzog Merton M furn repr Mrs G L Morningstar h1995 C
Hesla Melvin J mgr Bert McDowell Co r1410 Meyers
Hess Alvin E (Ann) carp h2155 Spencer av
Hess Chester H (Maude) h2190 Myers
Hewgley Della M Mrs r2955 Greenville
Heyen Edw S (Nora) (Oroville Transit Lines) h1580 Lincoln
Hiatt Arth E (Pauline M) h2786 Mitchell av
Hiatt Clifton (Elzada) gro 1710 Pine
HIATT'S GROCERY (Glenn E Mattly) Choice Meats, Beer and Wines, Richfield Service Gasoline and Oils, 2785 Mitchell Av, Tel 1294
Hibbard Chas S h2280 Spencer av
Hibbs Loy E (Mabel) clk Gray-Nurse Hdw Co r Thermalito
Hibbs Loy E jr (Phyllis) electn Warmack Elec and Gift Shop r Palermo
Hickox Geo B (Margt) h2952 Grand View av
Hicks Dalton A (Hazel M) miner h1535 Safford
Hicks Rella A r1064 Montgomery
Hickson D L lab WPRR r rt 3 bx 1049
Higginbotham John W (Elaine) (Oroville Truck & Stge Co) r Wyandotte
Higginbotham Wallace H (Marjorie) (Oroville Truck & Stge Co) r Quincy rd
Higgins Jas A h1850 C
Higgins John L (Nadine) h2418 A
Higgins John T joiner feeder High Sierra Pine Mills r rt 3 bx 1304
Higgins John W doormn State Theatre r2418 A
Higgins Minnie Mrs cnrywkr WOG Assn h4811 Virginia av
Higgins Nadine H cnrywkr WOG Assn r2418 A
Higgins Sidney E (Barbara) lbrwkr h4755 Virginia av
Higgins Wilbur G frame nailer High Sierra Pine Mills r rt 3 bx 1304
HIGH JOHN E (Josephine) Plumbing Contractor, 935 Robinson, Tel 1521-W
High John M (Bertha M) h2256 D
High Jos A r935 Robinson
High Sierra Pine Mills Inc L D Ohlson pres s end Veatch
Highland Frank r1817 Montgomery
Hilborn Richd (Margt D) dr Meyer Bros h2210 Houston

PARKER HARDWARE STORE
Gifts - Housewares - Sporting Goods - Plumbing Supplies
127 W. 3rd St. Tel. 195 CHICO

AIR CONDITIONED DINE AND DANCE
HAWAIIAN ROOM
CHICO'S EXOTIC COCKTAIL LOUNGE
FAMOUS CHINESE DINNERS
4th Street near Broadway Tel. 285 CHICO

Hill Carmelita E Mrs clk Butte County r2251 Montgomery
Hill Dixie I Mrs clk F S Rasco Co r1970 Elgin
Hill Donald E (Irene D) miner r1959 Bird
Hill Edwin E (Carmelita) radio techn Meyer Bros h2258 Wilcox av
Hill Ernest F clk Curries Bros Appl Mkt
Hill Gordon (Leonora) furn 1945 Bird used furn 2124 do r Canyon Highlands
Hill Helen A Mrs dep probation ofcr Butte County r Chico
Hill Henry r2251 Montgomery
Hill Irene D Mrs mgr Arcadia Hotel h1959 Bird
Hill La Verna H Mrs tel opr h1980 D
Hill Mildred Mrs r2800 Center
Hill N L mach hlpr WPRR r1490 Robinson
Hill Ray cond WPRR r1460 Lincoln
Hill Rudy C (Betty J) carp h1656 Pine
Hillary Jessie L h3342 Burlington av
Hillary Mamie L r3342 Burlington av
Hillhouse Wm S (Aza M) h4839 Palermo rd
HILLS HARRY S (Willow B) Justice of The Peace, Insurance, 1925 Bird, Tel 832, Sec-Mgr Oroville Finance Corp, h1135 Montgomery, Tel 451
Hills Isabella A (wid H C) r1170 Bird
Hillside Apartments 2329 Montgomery
Hilton Albt B caller WPRR r Thermalito
Hinch Chas (Eva I) swchmn WPRR h2075 A
Hindman Geo B (Betty A) tie lyr h1935 Idora
Hindman Glen S (Nancy) h2418 Elgin
Hinds Jasper D emp County Road Dept
Hines Elva P bkpr Butte County r1140 2d av
Hines John J (Ruth) h2267 B
Hines Robt F (Elva) gas sta Myers cor Oro Vista av h1140 2d av
Hines Thos clk Currier Bros Appl Mkt r1460 Lincoln
Hinton Kenneth K (Virginia) bartndr h1921 Jefferson
Hintz Adolph A (Ann) (Oroville Court) h1345 Oliver av
Hipes Jack E r2581 A
Hipes Jas lift dr High Sierra Pine Mills r2581 A
Hipes John E (Levia) millwkr h2581 A
Hise Jerry lbrwkr High Sierra Pine Mills r2362 Greenville
Hise Thelma F Mrs h2362 Greenville
Hislop Gilmour J (Helen) clk Thos Couris r rt 4 bx 1621
Hitchcock Louise bkpr G A Wiley r rt 5 bx 2392
Hi-Way Club J D Williams mgr restr 2059 Montgomery
Hobbie D Gordon jr (Yvonne) clk h2260 Wilcox av

WHO SELLS IT?
Is answered in the
CLASSIFED BUSINESS LISTS
in this Directory. Consult them.

S. E. Shapiro

REAL ESTATE — BUSINESS OPPORTUNITIES

117 Broadway **Tel. 2605** **CHICO**

Hobbie Don (Roma) autos Bird cor Oliver av used cars 2131 Montgomery r Quincy rd
Hobbs Hiram h2745 Villa
Hoch Elmer E (Mildred E) h2730 Center
Hocking Donald R (Dorothy) gro 2112 Myers r rt 4 bx 1777
Hocking Geo C clk Currier Bros Appl Mkt r2460 Oro av
Hocking Jack (Patricia) tchr h2163 Bird
Hocking Marion M Mrs soc wkr Cal Dept of Social Welfare h2460 Oro av
HOCKING RICHARD E, County Administrative Officer, r1333 Pomona Av
Hocking Thos M clk Currier Bros Appl Mkt r2460 Oro av
Hodges Eva (wid Geo) h1480 Downer
Hodgins Jos (Nettie) bartndr h1785 Veatch
Hoffe Hazel S Mrs beauty shop 1365 Huntoon r1944 Jefferson
Hoffe Jas F (Hazel S) h1944 Jefferson
Hoffman Ruby J Mrs dep probation ofcr Butte County r Paradise
Hofius John C (Helen) clk P O h2400 Oro av
Hogan Edw h2820 Myers
Hogan Jos R (Mollie) chain puller High Sierra Pine Mills h3330 Columbia av
Hogan Violet Mrs h2490 Oro av
Hogan Willie A h2260 Mesa av
Hogan Wilson L (Myrle E) lbrwkr h1265 Bird
Hogge Alma E (wid P T) h685 Pomona av
Hogue Grace (wid Saxton) r2773 Myers
HOKE FUEL AND APPLIANCES (Todd L McGinnis) Fuel Oil and Equipment, Hot Point Appliances and Coal, 1585 Lincoln cor High, Tel 177
Hoke Nellie B (wid A R) h755 Bird
Hoke Thos L wtchmn Stokely Foods r rt 3 bx 1020
HOLBROOK DONALD D (Evelyn) (Oroville Letter Shop) r Quincy Road cor Myrtle Drive, Tel 1551-J
Holcomb Bud (Ernestine) h1715 Elgin
Holcomb Carl clk F R Irwin r1938 Montgomery
Holcomb John V (Clemie) mach inspr WPRR h2545 Greenville
Holderbein Dorothy Mrs sten County Farm Bureau r1454 Pine
Holderbein Otto A (Dorothy) servmn City of Paris h1454 Pine
Holland Agnes M tchr Pub Sch r2879 Yard
Holley Russell (Pauline) linemn h2210 Bird
Hollingsworth June L hose mender Briggs Variety Store r Richvale

VALLEY MUSIC SHOP

MUSIC EXCLUSIVE DEALERS FOR *RECORDS*
RCA VICTOR RADIOS AND PHONOGRAPHS CONN AND PAN-AMERICAN
JANSSEN AND WINTER PIANOS BAND INSTRUMENTS
233 Broadway, Chico - Tel. 943 2044 Montgomery St., Oroville - Tel. 338

DeHART & NICKERSON

BODY AND FENDER REPAIRS — PAINTING
AUTO ACCESSORIES

745 Broadway **Tel. 1760-R** **CHICO**

Holman Walter H (Myrtle L) slsmn h1240 Montgomery
Holmberg Pauline Mrs r1845 Huntoon
Holmes Mary L (wid F W) clk City of Paris h1265 4th av
Holmes Russell L (Virginia) sporting gds 1700 Marysville rd
Holmstad Nora (wid F J) h2210 Houston
Holsclaw Barbara trainee County Hosp r rt 4 bx 1555
Holsclaw Harold cond WPRR r Canyon Highlands
Holt Ivan h2152 Placer la
Holt Jessie F cnrywkr WOG Assn r rt 4 bx 446
Holub Jerry M (Alice) adv Oroville Mercury Register r1710 Myers
Hood Roy (Edythe L) h1725 Veatch
Hooper Archie G tchr Pub Sch r rt 4 bx 1843
Hoover John C (Ida M) h2815 Yard
Hoover Thos W (Ethel) electn WPRR h2311½ D
Hopper Robt L(Betty) emp Corporon & Collinson r Palermo
Horton Ernest (Jean) h1545 Montgomery
Horton Robt crane opr r4675 Palermo rd
Hottinger Bernice Mrs bkpr J L Vaughan r Quincy rd
Hottinger Jos (Winifred) mgr Log Cabin Bakery r Quincy rd
Hottinger Oscar (Doral) liquors 2130 Bird r Chico
House Harvey (Wanda) h2071 Houston
Houseworth Morris S (Opal) clk Currier Bros Appl Mkt
Houston Bill G dr R J Waidley r rt 2 bx 795a
Houston John D r2280 Mesa av
Houston Paul H (Freda) h1725 Elgin
Houston Vest (Harriet) piler High Sierra Pine Mills h2280 Mesa av
Hovorah John (Hannah) h1162 Elma
Howard Alvernon E Mrs nurse h555 High
Howard Frank E infirmary custodian County Hosp r Chico
Howard Georgia L wtr Mrs V E Stout r1959 Bird
Howard Jas B (Maudie L) clk h2923 Myers
Howard Jas E (Lillian) lbrwkr h640 Bird
Howard Lizzie r3438b Columbia
Howard M E r1126 Montgomery
Howard Wilbert D (Nellie M) shoe repr 1515 Myers h1571 Veatch
Howard Willis D shoe repr r1571 Veatch
Howell Alonzo A (Virgie) sawyer h1260 Oak
Howell Alve (Silvia) dr h2171 Park av
Howell Anna M (wid LeRoy) h3029 Danielson
Howell Bernis G (Jean L) h2112 Mesa av
Howell J Luther (Violet) h2074 Elgin
Howell Jean Mrs cook J H Kelly r406 Mesa av
Howell Sofis (Ada A) restr 3107 Palermo rd h4648 Virginia

Haydn's FURNITURE COMPANY

COMPLETE HOME FURNISHINGS

2nd and Salem Sts. **Tel. 2558** **CHICO**

MODERN BUSINESS MACHINES

OFFICE MACHINES AND EQUIPMENT

124 Main St. Tels. 458 and 459 CHICO

Hudgens Wm H jr (Imogene) slsmn J J Bradley r rt 3 bx 1007
Hudson Alka B (wid A H) h2135 Corto
Hudson Clara I clk Madeleine Gibbons r2440 Mitchell av
Hudson Geo L shtmtlwkr Savercool Plmbg & Sht Mtl Wks
Hudson H R brkmn WPRR r1602 Acacia av
Hudson L Chas h2989 Danielson
Hudson Patricia C medical librn County Hosp
Huett Carmen beauty opr h2955 Houston
Huett Julia I cnrywkr WOG Assn r1915 Idora
Huff Ethel M (wid J C) r1250 Robinson
Huffman F R cond WPRR r1460 Lincoln
Huganey Annette (wid L C) h1280 High
Huganey Edna librn Pub Sch r1280 High
Huganey Ida prin Bird Street Grammar Sch r1280 High
Hughes Chas C cond WPRR r1539 Montgomery
Hughes Chas E (Minnie E) jan Butte County h2838 Orange
Hughes I M h320 Robinson
Hughes Jack S tchr Pub Sch r rt 4 bx 1612
Hughes Lee M (Margt E) clk Food Center r Palermo rd
Hughes Loius M (Erma) mach hlpr WPRR h2380 B
Hughes Mary (wid Harry) r2765 Villa
Hughes Robt E (Leona) mach hlpr WPRR h3621 Palermo rd
Hull Myrton H (Lottie) mtce hlpr County Hosp h2315 D
Huls Clifford A (Virginia W) mach opr h860 High
Huls John R (Marjorie) constrwkr h2330 Houston
Hult Ralph G emp County Road Dept r Paradise
HUMPHREY FLOYD L (Ethel) Asst V-Pres Bank of America National Trust & Savings Assn, h2156 Hewitt Av, Tel 350-J
Humphreys C E mach WPRR r rt 1 bx 15x
Humphries Vincent asst mgr Western Stores r1755 Bridge
Hunkins Josephine Mrs h1531 Osage av
Hunt Albt C (Emma J) lab h920 Bird
Hunt Edith B Mrs clk City of Paris r4861 Palermo rd
Hunt Emma J Mrs tchr Pub Sch r920 Bird
Hunt Thos M (Mary A) h2211 Myers
Hunt Valda F Mrs clk City of Paris r rt 5 bx 2296
Hunter Ada J Mrs r878 Montgomery
Hunter Allan deisel mech r2912 Gawthorne av
Hunter David r1345 Oliver av
Hunter Jas H (Ollie) h2843 D
Hunter Marey S (wid E A) h2127½ Myers
Hunter Thos D (Mary) rd formn WPRR h2912 Gawthorne av
Huntington Chas F (Anna T) h1284 Montgomery
Huntington Erma (wid J A) h3080 Orange av

Catalogs of Leaders in Their Lines

READ THE ADS IN THE BUYERS' GUIDE of this Book

They Are Small Catalogs in This Big Catalog of Your City

BUTTE PUMP & MOTOR WORKS

ELECTRICAL CONTRACTORS

BYRON JACKSON PUMPS — BERKELEY PRESSURE SYSTEMS
STOVES, REFRIGERATORS AND APPLIANCES

844 Broadway Tels. Day 257; Night 2595-M CHICO

CHICO SECRETARIAL SERVICE

DIRECT MAIL ADVERTISING — MAILING LISTS
MIMEOGRAPHING — TELEPHONE ANSWERING SERVICE

121 Broadway Tel. 2618 CHICO

Huntington Fredk T (Dorothy L) lndy 688 High mgr Oroville Lndy and Dry Clnrs h720 Bird
Huntington Jerry A (Patricia J) auto electn h2360 Mitchell av
Huntington Lester E (Edna) h2124 Wilcox av
Huntington Ross D (Freda) elec appl 1453 Huntoon h1135 Brereton way
Huntington Ross D jr (Betty) tel repr h1765 High
HUNTOON WILLARD W (Elva A) (Savercool Plumbing and Sheet Metal Works) h1160 Laurel Av
Hurlburt Margt Mrs wtr r1921 Bird
Hurlburt Marjorie tchr Pub Sch r1455 Robinson
Hurley Jas C (Viola) constrwkr h3838 Fallbrook av
Huston Barbara J receptionist J L Thompson r rt 3 bx 1175
Huston Carrie (wid Clyde) h1970 B
Huston Georgia S (wid Dick) h1934 A
Huston P H lab WPRR r1976 Grand av
Huston Wm (Arlene) h2100 Ithaca
Hylton Callie (wid L P) h1435 Bridge
Hylton Ernest C slsmn Meyer Bros r1435 Bridge
I O O F Hall 1853 Montgomery
Ijames Chas L (Vernell) millwkr h2923 Greenville
Illman Christine M Mrs cnrywkr WOG Assn r2476 Houston
Illman Wayne E (Christine M) emp County Road Dept h2476 Houston
Industrial Engineering and Equipment (Danl Florkeff J A and D O Vasco) auto repr Truckee and Mesa av
Ingersoll Gordon S (Millie M) drftsmn Butte County h rear 1264 Bird
Ingrahm Everett A tchr Pub Sch r1570 Montgomery
Ingram Clyde C (Marie) eng h3520 Palermo rd
Ingwersen Owen E (Edith F) cbtmkr 2527 C
Ingwersen Robt mldr grader High Sierra Pine Mills r2527 C
Inman Hobert h1453 Linden av
Inman Watie (Exie) millwkr h1915 D
Inman Wm (Susan) h3050 Grand View av
Ireland Theo D (Ethel) carp h1680 Pine
Irick Jean (Irene) woodsmn h3116 Palermo rd
Irvin J Wm (Beryl) h1416 Bridge
Irwin Archie r4880 Virginia av
Irwin Arth r2363 D
IRWIN FRED R (Octavia) General Insurance, Real Estate, Notary Public, 1938 Montgomery, Tel 232, r Quincy Road, Tel 1320-J (For further information see Oroville Buyers' Guide)
Isaac Danl W (Annie M) h2555 Brown av
Isaac Danl W jr linemn r2555 Brown av

HAMILTON-RILEY

FUNERAL HOME

Since 1916 Continuously Serving The Community

1454 Montgomery St. MR. AND MRS. B. R. OLIVER Tel. 21 Oroville, Calif.

M. VOLPATO & CO.

CHRYSLER-PLYMOUTH MOTOR CARS

COMPLETE AUTOMOTIVE SERVICE

902-914 Oroville Ave. Tel. 805 Chico

STUDEBAKER

MILLIGAN MOTOR CO.

OFFICIAL BRAKE and HEADLIGHT STATION

SALES and SERVICE 1405 Park Ave. Phone 2638 CHICO

Isaacson Harry J h rear 1934 Huntoon
Iverson Geo (Pearl T) h1733 Myers
Jachalke Beatrice M Mrs h3116 Palermo rd
Jackson B F shtmtlwkr WPRR r Palermo
Jackson Clarence r2954 Elgin
Jackson Collie (Ella P) lbrwkr h2687 Danielson
Jackson Ena W (wid Randolph) nurse County Hosp h1505 Montgomery
Jackson Glen (Virginia) h1377 Norton
Jackson Harold lndy hlpr County Hosp
Jackson Ina Mrs r1768 Huntoon
Jackson John A clk Currier Bros Appl Mkt
Jackson Naomi E (wid Wilburn) h2135 Park av
Jackson Wilburn G drftsmn r2135 Park av
Jaco Frank D (Vestie) blrmkr hlpr WPRR h2231 Park av
Jaco Paul M (Mae L) teller B of A h741 High
Jacobs Douglas R (Marguerite) agt Pacific Greyhound Lines h1206 Bridge
Jacobsen Ernest E bldg inspr Butte County PO bx 1329
Jacobson Chas M r1752 8th av
Jacobson Chas V (Martha C) h1752 8th av
Jacobson Donald (Norma) constrwkr h4745 Roundhouse rd
Jacoby Donald (Bonnie) h1760 Broderick
Jacoby Harriet Mrs emp Butte County r1584 Montgomery
Jacoby Harriet M musician r1584 Montgomery
Jacoby Ida (wid Harry) r1584 Montgomery
James Clay h2881 Wyandotte av
James Emerson A (Lucille) constrwkr h1920 Veatch
James Harold A (Gladys) clk PO r Canyon Highlands dr
James Harriett E Mrs clk Butte County r1439 Linden av
James Ruth asst librn Butte County Free Library r rt 3 bx 57a
James Thos P (Margt) mach 2421 Myers h2435 do
James Wm L (Harriett) dr Hoke Fuel & Appliances h1439 Linden av
Jamieson Bernice r2210 Houston
Jamieson Verne h2210 Houston
Jamison E A r1345 Oliver av
Jamison Jack D (Louise L) dr Shell Oil Co h1440 3d av
Jandry Arth S justice of the peace Butte County r Paradise
Jaques David L emp County Road Dept r Chico
Jarrard Howard E (Zora E) confy 2072 Bird restr 1475 Myers r Thermalito
Jay Vee Stores of California Inc Mrs G R Gausman mgr women's clo 1335 Myers
Jayne L R (Paula) r1945 Bridge

CONSUMERS FUEL & STORAGE CO.

OIL BURNING EQUIPMENT

FUEL, DIESEL AND STOVE OIL

500 Orange St. Cor. 5th Tel. 880-W CHICO

214 Broadway Chico Tel. 294

bathen-quinn

STATIONERS OFFICE OUTFITTERS

1334 Yuba St. Redding Tel. 2447

Jeffers Austin G horticulture inspr Butte County r Gridley
Jeffery Hollis M sten Butte County r rt 3 bx 1272
Jehovah's Witnesses (Kingdon Hall Tabernacle) 1901 C
Jenkins Dewey L prsr DeLuxe Clnrs r2062 Lincoln
Jenkins Donald E (Helen B) dr h1700 Broderick
Jenkins Wm M (Floy E) formn WPRR h2600 McClellan av
Jenkins Wm T (Camille) mech Corporon & Collinson h2364 A
Jenko Edw r3785 Palermo rd
Jenko Jos L (Mary) h3785 Palermo rd
Jennings Fred M clk Currier Bros Appl Mkt r Thermalito
Jennings Leslie H (Margt) assoc Strout Realty h600 Bird
Jens Helen Mrs h2255a Houston
Jensen Alice M (wid J P) h2273 Myers
JENSEN BJARNE A (Pearl) (Jensen's Morwear Paint Store) Painting Contractor, Brookdale Av, r Woodleaf Star Route, Tel 1553-W (For further information see Oroville Buyers' Guide and left bottom lines)
Jensen Delbert WOG Assn r rt 3
Jensen Grace Mrs h1240 Bird
Jensen Jas D Mrs h1965 C
Jensen Mary I cnrywkr WOG Assn r Palermo
JENSEN'S MORWEAR PAINT STORE (B A Jensen) Paints, Wallpaper, 1958 Montgomery, Tel 1566-W (For further information see Oroville Buyer's Guide and left bottom lines)
Jester Earl B (Mary) carp h2365 Nevada av
Jester Fred W (Esther) saw filer h1446 Bird
Jester June r2365 Nevada av
Jester Orville L millwkr r1446 Bird
Jester Ottaway D (Eira) millwkr h rear 1524 Bird
Jesus' Church Rev Isiah Phillip pastor 3585 Burlington av
Jimenez Jos C (Julia) lab WPRR h2829 Fort Wayne
Jimenez Jos C jr USA r2829 Fort Wayne
Johanson Harold (Ruby) h1975 Lincoln
Johanson Harriet sten r3343 Palermo rd
Johnson Adolph F (Hazel L) carp h1915 B
Johnson Agnes M clk Butte County r rt 3 bx 1265
Johnson Alex C h2828 El Noble av
Johnson C W h2996 Florence av
Johnson Carl J h2820 Myers
Johnson Chas (Nannie C) h1325 High
Johnson Chas D emp County Road Dept r Chico
Johnson Chas S h2820 Myers
Johnson Clara E Mrs nurse aide County Hosp
Johnson Claus powdermn r1880 Fort Wayne

RODARMEL PLUMBING

PLUMBING AND HEATING CONTRACTORS

REPAIR SERVICE

298 E. First St. Tel. 1640 CHICO

CHICO LUMBER CO.

QUALITY BUILDING MATERIALS

HARDWARE — PAINT — PLUMBING AND ELECTRICAL SUPPLIES

Highway 99 E. (North) Tel. 2957 CHICO

Butte County Title Co. — Oroville

1427 Huntoon St. TITLE INSURANCE AND ESCROWS Tel. 38

Johnson Delmar T (Margt) mech Omer Caughey h1625 Broderick
Johnson Eddie h3000 Elgin
Johnson Ella maid r2836 Myers
Johnson Emma E (wid Aug) h1777 Myers
Johnson Eug H linoleum lyr Johnson Paint Co r1260 Floral av
Johnson Frances hskpr 1350 4th av
Johnson Frank (Frances) jan First Natl Bank h2251 Montgomery
Johnson Goldie S M nurse aide County Hosp
Johnson Hazel L cnrywkr WOG Assn r1915 B
Johnson Henry O (Martha C) h1060c Robinson
Johnson Jas N (Ruth M) h2184 Wilcox av
Johnson Jas W r2184 Wilcox av
Johnson John L r1915 Myers
Johnson John L r4653 Virginia av
Johnson John P (Rosa) clk Safeway r rt 3 bx 1231
Johnson John R (Mary) tchr Pub Sch h2943 Gawthorne av
Johnson Jos B constable Butte County r Gridley
Johnson Joyce clk Jay Vee Stores of Cal r 1475 Pine
Johnson Lloyd A gas sta 1805 Myers r1777 do
Johnson Maggie (wid Eug) cnrywkr h3455 Columbia
Johnson Margt h1616 6th av
Johnson Mattie E clk h4653 Virginia av
Johnson Minnie Mrs r3125 Claremont
Johnson Myles C (Helen F) shtmtlwkr h881 Pomona av
Johnson Neil (Louise) h2950 Myers
Johnson Norma E (wid D A) maid h1544 Montgomery
Johnson Orland J (Alva F) (Johnson Paint Co) h1260 Floral

JOHNSON PAINT CO (O J Johnson) Dunne Paints, Painters Supplies, Complete Line of Floor Coverings, 1877 Montgomery, Tel 709-J

Johnson Patsy clk h2260 Wilcox av
Johnson Pearl maid h3390½ Burlington av
Johnson Ragnar B chainmn High Sierra Pine Mills
Johnson Raymond K jan State Theatre r rt 3 bx 245
Johnson Roy (Alberta) gro 3217 Fallbrook av
Johnson Troy E mtctr Union Ice Co r Woodleaf Star rt
Johnson Truck Lines Melvin McDonald mgr ft of Mesa av
Johnson Walter millwkr High Sierra Pine Mills r3480 Pomola
Johnson Wesley Y cnrywkr WOG Assn r Gridley
Johnson Wm E (Sylvia) carp h1745 Elgin
Johnson Winona Mrs clk h2980 Florence av
Johnston G T mach inspr WPRR r rt 4 bx 1807
Johnston Jas E (Elaine E) radio techn h640 Bird

The City Directory is the Natural Source of Information and is "On the Job" 365 Days Every Year

Golden Empire College of Commerce

Specialists in Business Education *Approved for G. I. Training*

W. H. HOWLAND
SHERWOOD HOWLAND 330 Flume Street Phone 69 CHICO

Johnston Mable F Mrs (Whitmer's New Deal Exch) r1845 Mitchell av
Jojola Ted orderly County Hosp
Jones Alonzo E emp County Road Dept r Woodleaf Star rt
Jones Arth h1050 High
Jones Arth F restrwkr Mrs V E Stout r2227 Montgomery
Jones Berda I (wid M) nurse h2760 Myers
Jones Bertha V cnrywkr WOG Assn r2309 Wyandotte av
Jones Building 1378 Myers
Jones Chas A (Alice) equip opr h2564 A
Jones Charlotte Mrs wtr H E Jarrard r1395 Bridge
Jones Clair M electn r1250 Lincoln
Jones Curtis (Irma J) mech h3460 Burlington av
Jones Donald E (Roberta L) wldr h760 High
Jones Earl R (Elsie M) lab h2771 Mitchell av
Jones Elmer K (Eliz M) blrmkr hlpr WPRR h2434 C
Jones Elsie E Mrs beauty opr Mrs Doris Larson r2771 Mitchell
Jones Elvroe (Lois) h1860 Fort Wayne
Jones Eurtis r2687 Danielson
Jones Evelyn M clk Cal Dept of Social Welfare r1715 High
Jones Frances M r465 Pomona av
Jones Fred (Nora) atdt McGinnis Auto Service r Palermo
Jones Geo F (Helen) mech h2981 Houston
Jones Harry eng WPRR r1460 Lincoln
Jones Harvey S lift dr High Sierra Pine Mills r Palermo
Jones Lottie M r2260 Mesa av
Jones Lyman C r4776 Virginia av
Jones Mabel Mrs r1250 Robinson
Jones Mabel C (wid C A) h1250 Lincoln
Jones Mary E r465 Pomona av
Jones Mary S (wid F A M) tchr Pub Sch h2939 Yard
Jones Melvin D (Beth) clk Oroville Auto Parts h1625 Broderick
Jones Morris r2850 Myers
Jones Norman F woodsmn r3116 Palermo rd
Jones O B (Ruth) r2861 Myers
Jones Patricia Mrs r1900 Greenville
Jones R L h1389 Robinson
Jones Riley (Almeda) r4743 Palermo rd
Jones Rosemary E r2939 Yard
Jones Ruth D Mrs bkpr Oroville Auto Parts r Thermalito
Jones Theresa Mrs r1795 Fort Wayne
Jones Thos H (Bertha B) h2309 Wyandotte av
Jones Thos J (Alta) millwkr h2473 Houston
Jones Troy R blrmkr hlpr WPRR h4743 Palermo rd
Jones Wm H (Mary E) barber G B Marders h465 Pomona av

BUTTE TEHAMA SUPPLY CO.

MASSEY M·H HARRIS

—

SELF PROPELLED COMBINES

—

TRACTORS

—

FARM IMPLEMENTS

—

SPRAYERS

—

NORD AVE.
P.O. Box 614
PHONE 4180
CHICO

Lassen Pump & Motor Works

JOE NEVIS, JR.

JOHNSTON DEEP WELL TURBINE PUMPS AND PRESSURE SYSTEMS
ELECTRICAL and WELL DRILLING CONTRACTORS - SALES and SERVICE
W. 8th and Cherry Sts. Phone 1679 CHICO

COLLIER HARDWARE

FEATURING NATIONALLY KNOWN BRANDS

Broadway at First **Telephone 57** **CHICO**

Your City Directory Answers All Questions as to WHOM

You Are Looking For and WHERE

They Can Be Found

The Classified Business Section is the Market Place Where Buyers and Sellers of All Kinds of Merchandise and Service Meet

R. L. POLK & CO.

Jordan Jas A chf eng County Hosp r rt 4 bx 1766
Jordan Richd J (Lillian) h1220 Long Bar rd
Jorgensen Mary H nurse County Hosp r Durham
Journey Ray r4910 Virginia av
Journey Truman M (Tommie) emp High Sierra Pine Mills h4910 Virginia av
Jovich Rosie (wid David) h3150 Orange av
Joyce Frances E Mrs cnrywkr h1660 Hammon av
Joyce Irene clk r1660 Hammon av
Joyce Onita Mrs h2347 Mesa av
Joyce X L (Lilly) clo clnr 3663 Fallbrook av
Joyner Betty Mrs (Bridge Street Auto Court) r1945 Bridge
Joyner Eva B (wid W E) r1945 Bridge
Joyner Wm B (Betty) (Bridge Street Auto Court) h1945 Bridge
Juanarena Lucille Mrs emp Butte County r Chico
Justice Howard S h1399 Montgomery
Kabkee Fred H h2535 Brown av
Kabkee John h2121½ Oro Vista av
Kading Noel T mtce supvr County Hosp
Kaelin John L (Virginia) (Roy's Feather River Inn) h1640 High
Kahl Annie W (wid G G) r2802 Myers
Kalakin John T r2850 Myers
Kallas Louise (wid Nick) restr 1977 Montgomery h1553 Veatch
Kallenberger John lab h1636 Pine
Kamp Ruby W Mrs nurse aide County Hosp r rt 2 bx 649
Kangas Helen F Mrs dep auditor Butte County h1640 Bird
Kantola John tchr Pub Sch r rt 1 bx 12c
Karageris Spero B (Pauline) men's furngs 1375 Myers h2573 Brown av
Karageris Wm (Hariklea) h1132 Montgomery
Karavegelis Stamatis h2319 C
Karkmeyer Henry (Martha) h1267 Montgomery
Karl's Shoe Store L L Hastings 2041 Bird
Kasper Alfd S (Julie G) storekpr WPRR h1350 7th av
Kasper Judy G bkpr Currier Bros Appl Mkt r1350 7th av
Kaylor Clarence (Vivian) dr h1895 Fort Wayne
Kaylor Lawrence W (Hazel) dr h1636 Pine
Kechter Henry A (June M) carp h1460 Broderick
Keefer Dacey T r755 High
Keefer Grace Mrs clk M L Marders jr h1563 Montgomery
Keefer Jas R (Ruth M) h755 High

Smiley's **BOOKS AND STATIONERY**

MAGAZINES — GREETING CARDS — PHOTO FINISHING

217 Main St. **Tel. 1071** **CHICO**

Brusie Funeral Home

PERCY GERHOLDT — WARREN BRUSIE — JACK GILLUM

Broadway at Seventh **CORONERS OFFICE Telephone 104** **CHICO**

KEENER CLARA J MRS, Real Estate, Realtor and Loans, 3200 Palermo Road, Tel 56, r3925 Palermo Road, Tel 1379-W (For further information see Oroville Buyers' Guide)
KEENER ELEANOR B (Keener & Keener) r2565 Oro Av (For further information see Oroville Buyers' Guide)
KEENER & KEENER (L F, R N, Eleanor B and Clara J Keener) All Types of Insurance, 3200 Palermo Road, Tel 56 (For further information see Oroville Buyers' Guide)
KEENER LOU F (Clara J) (Keener & Keener) h3925 Palermo Road, Tel 1379-W (For further information see Oroville Buyers' Guide)
KEENER RICHD N (Eleanor B) (Keener & Keener) h2565 Oro Av, Tel 952-J (For further information see Oroville Buyers' Guide)
Keifer Glen r2251 Montgomery
Keiowa Jess M (Kath) dr Union Ice Co h1671 Oak
Keith Bess Mrs h2255b Houston
Keith Eug F (Genevieve) bldg sup 1600 Mitchell av h2515 Baldwin av
Keldron Irvie E (Zilpha I) (Wonderland Motel) h1475 Marysville rd
Kell H B car wldr WPRR r Palermo
Keller Walter H jr r4515 Virginia av
Kelley Earl L (Opal) h2950 El Noble av
Kelley Ernest ranchwkr r1817 Montgomery
Kelley Opal Mrs clk J B Patton r2950 El Noble av
Kellogg Hattie B (wid H H) h1212 3d av
Kelly Chas B emp County Road Dept r4564 Virginia av
Kelly Chas L (Lola C) auto repr 2285 Bridge
Kelly Earl E (Florence O) staty 2047 Bird r Long Bar rd
Kelly Earl L (Nancy) auto repr 1015 Quincy rd
Kelly Gilbert J emp County Road Dept r Chico
Kelly Jane H (wid J A) h1500 Bird
Kelly John H (Esther) restr 1010 Quincy rd r3464 Palermo rd
Kelly Peter (Jane) clk h1363 Myers
Kelly Vesta maid h rear 2075 Robinson
Kelly Wm (Bertha) h1931 Greenville
Kemper Elsa Mrs tchr Pub Sch r rt 4 bx 1863
Kemper Francis T (Elsa) (Sutherland Ins Agency) r rt 4 bx 1863
Kendall Geo E (Nellie) h1911 Veatch
Kennady Carroll E (Florence) h1575 6th av
Kennady Clarence C (Reggie) eng WPRR h1169 Bird
Kennady Florence Mrs bkpr J M Caywood r1575 6th av

PATTY TYPEWRITER SHOP ❖ OROVILLE TYPEWRITER CO.

OFFICE EQUIPMENT • BUSINESS MACHINES • OFFICE SUPPLIES

AL TOPAZ, Owner

126 W. 3rd St., Chico, Tels. 295 and 2414 • 3204 Palermo Rd., Oroville, Tel. 1431

COOK'S AUTO SERVICE

HUDSON SALES and SERVICE

HEAVY DUTY WRECKER SERVICE **PAINTING**

600-24 Broadway **Tel. 3067** **CHICO**

HOTEL OAKS
COFFEE SHOP — COCKTAIL LOUNGE
2nd St. Cor. Salem, Chico Tel. 800
Air Conditioned Throughout
One of Northern California's Better Hotels
Good Food at Moderate Prices

PRINTERS—LITHOGRAPHERS
DESIGNERS AND PRODUCERS OF MODERN PRINTING
CHICO
Tel. 2510
166 E. Third St.
Greeti's

Kennedy Chas S (Doris) mach WPRR h2239 Greenville
Kennedy Clair saw opr High Sierra Pine Mills
Kenney Clair saw opr High Sierra Pine Mills
Kenney Clyde chainmn High Sierra Pine Mills
Kent B O carmn WPRR r rt 1 bx 6
Kent Chas (Alva) r1440 Myers
Kent Ethel H cnrywkr WOG Assn r rt 3 bx 264
Kent Lewis A (Charlotte E) carp h2587 Myers
Kenyon John C jr h2791 Florence av
Keroher Gerald G r2523 Fort Wayne
Keroher Patricia A r2523 Fort Wayne
Keroher Thelma O Mrs dep Sheriff Butte County h2523 Fort Wayne
KESSLER ADOLPH F (Ann M) Chief of Police, h1800 Veatch
Kessler Oliver (Lois F) plmbr h616 Pomona av
Kestella Erma E Mrs nurse h1570 Montgomery
Ketchum Ira S h2075 Wilcox av
Kettley Edw (Daisy) sta atdt J W McCracken r Thermalito
Keyes Ernest A (Ethel H) dr h2210 Bird
Keyes Marcia I Mrs nurse aide County Hosp
Keyes Wm J jr utilitymn High Sierra Pine Mills r2076 Gray
Keystone Alfd C h2700 Florence av
Keystone Josie r2700 Florence av
Kiehn Agnes (wid Wm) h584 High
Kiely Mary L dep probation ofcer Butte County r Gridley
Kiernan Desmond J (Velva) slsmn h2265 Placer av
Kilduff Raymond (Kath M) phys 1453 Downer h1215 Montgomery
Kilgore Doyle (Ruth) linemn h rear 2217 A
Killgore Doial D h3075 Florence av
Kincade Alton S (Mavis) h3027 Florence av
King Albert M (Barbara E) (King & Savage) h719 Pomona Av, Tel 613-R
KING C C, Director County Dept of Social Welfare, r Rt 3, Box 1012
King Cecil H h4920 Virginia av
King Frank yd mstr WPRR r Thermalito
King Geo B (Rose) carp h2363 D
King Honorio M h2492 Elgin
King Robt R (Elaine H) techn John Williams Radio & Television h841 Robinson
King Roy E (Lynn) (Burton's Shoe Store) r Woodland
King S P r4676 Virginia av

FRANK WILSON
PAINTING - PAPER HANGING
817 Main St. Phone 849-W CHICO

L. B. "Tiny" MESSERSMITH
CHICO'S MOST AGGRESSIVE REALTOR
1823 Esplanade Vecino Theatre Building Tel. 1889

HUDDLESTON FUNERAL CHAPEL
REGISTERED NURSE IN ATTENDANCE — THE H. C. BICKNELL FUNERAL HOME —
SUCCESSORS TO
341 West Third Street Telephone 24 CHICO

King & Savage (A M King W M Savage) Attorneys-at-Law 1378 Myers, Tels 1400 and 1401
King Walter h2125 Gray
King Wm L emp County Road Dept r Paradise
Kingsland Norris (Lena) mtcemn City of Paris h2421 Montgomery
Kingsley Chas T (Olive D) slsmn h2518 Brown av
Kingsley Ronald B (Paphne) clk h2518 Brown av
Kinney Claire I h2966 Florence av
Kinney Elmo A logger h2327 Houston
Kinney Estella T cnrywkr WOG Assn r3665 Palermo rd
Kinney Walter A (Estella M) nurserymn 3665 Palermo rd
Kinney Winona Mrs clk Prato's Payless Drug Store r2980 Florence av
Kinser Leon G (Marjorie) h rear 3365 Palermo rd
Kintner Jas W emp County Road Dept r rt 2 bx 1158
Kintner Paul millwkr High Sierra Pine Mills r rt 3 bx 1182
Kirby Louis S (Esther) h1450 2d av
Kirby's Shoe Store E H O'Daniel mgr 1351 Myers
Kirk G F shtmtlwkr WPRR r rt 3 bx 1049
Kirk Jas L officer in chg State Drivers' License Dept r Paradise
Kirk Norman (Dicie M) lab h2840 Houston
Kirkpatrick Virgil K horticulture inspr Butte County r Nelson
Kissick Roy I (Grace D) dr h2527 D
Kissler Jacob C (Minnie) cnrywkr h1629 Robinson
Kissler Reuben B (Mary C) mech Omer Caughey h2745 Greenville
Kister Beulah G Mrs clk El Medio Cash Grocery r2110 Greenville
Kister Harold (Wilma) liquors 1925 Montgomery r2066 Bird
Kister Stanley O (Beulah G) wldr WPRR h2110 Greenville
Kistler Jas (Arlene) clk h2329 Montgomery
Kitrick Frances I Mrs h1949 Spencer av
Kitrick Gertrude (wid R S) h1184 Montgomery
Kitrick Jack J (Leone) ins agt 1965 Bird r rt 4 bx 1858
Kiwanis Club 2066 Bird
Kjar Stanley R (Laura E) mech I L Pahl h2115 Ontario av
Kline Max L emp County Road Dept r Chico
Klingerman Edw B (Kathleen D) h690 Bird
Kloss Henry (Laura) h2811 Myers
Kloss Josephine Mrs cook Roy's Feather River Inn r Thermalito
Kloss Lester H (Frances I) eng h2719 Myers
Kloss Raymond E (Ruby V) millwkr h2556 Brown av
Kloss Ruby V cnrywkr WOG Assn r2556 Brown av

OROVILLE PLUMBING & HEATING CO.
PLUMBING — HEATING — SHEET METAL CONTRACTORS
1662 Oak St. Tel. 1070 Oroville

E. TROY WILSON FLOOR COVERINGS
Armstrong's Linoleum
for Every Floor in the House
1909 Magnolia Ave. Tel. 1809 Chico, California

M. OSER & CO.
*
"Northern California's Finest Women's Department Store"
*
3d & MAIN STS.
PHONE 177
*
CHICO

Kluender Walter T (Louise) lab r2861 Myers
Knapp Roy N constable Butte County r Chico
Knarr Chas (Dorothy) shtmtlwkr WPRR h2115½ Ithaca
Knarr Wm L r2115½ Ithaca
Knauss Earl E (Sophia) millwrt h2282 Tucker la
Kniceley Everett r2260 Wilcox av
Kniceley W E h2260 Wilcox av
Knight Alice M tel opr h2040 High
Knight Wilbur H (Grace) member City Council gas sta 2160 Montgomery h2660 McClellan av
Knoll Wm r2915 Gawthorne av
Knott Eliz J nurse County Hosp
Knowleton Pauline h1850 C
Knox Edith H Mrs r1640 Bird
Knox Jas h1155 5th av
Knox Leota clk Harlan's "Rexall" Drug Store r rt 3 bx 1207
Knudsen Henry r2861 Myers
Knutsen Henry V mech Stokely Foods r3116 Palermo rd
Knutson Inga M cnrywkr WOG Assn r2380 A
Kober Mabel I (wid O J) h1623 Bird
Koch Emma R smstrs E E Louton r rt 5 bx 2284
Kocotis Thos K (Janie) car inspr WPRR h1864 Pine
Koebel Lee E (Blanche) restrwkr h1569 Myers
Koenk Minta J (wid G H) h1637 Montgomery
Kogeones Ernest G (Lilly) h2163 Bird
Keogeones Gust T h1560 Oak
Kogeones Lilly Mrs teller BofA r2163 Bird
Kohn Arnold A h1038 Montgomery
Korojohn Michl (Anna) formn WPRR h end of Roadhouse rd
Kowallis Winifred A home advisor U S Dept of Agri h1280 High
Kozlowski Thaddeus J h2780 Myers
Krajicek Mary E (wid F W) h1974 Lincoln
Kramer Karl W wldr High Sierra Pine Mills r1645 Lincoln
Kreftmeyer Herbt W stickermn High Sierra Pine Mills r Palermo rd
Kroeger Clifford A firemn OFD and printer r1725 Montgomery
Kroeger Fredk W (Mabel E) mtctr h1974 Huntoon
Kroeger Harold L (Ruth G) firemn OFD h1500 Broderick
Kroeger Wilfred C (Hazel E) firemn OFD h845 High
Kroeplin Marvin C (Lois M) asst R J Waidley h1440 3d av
Kroger Norma Mrs r1562 Lincoln
Kronquist France E (Estelle) h945 Montgomery
Kruger Audrey E r2885 Gawthorne av

BUD JONES
AUTO SERVICE
PACKARD MOTOR CARS — WILLYS JEEP
119 Main St. Phones 602 and 603 CHICO

SERVICE PHARMACY — MEDICAL PHARMACY
CHICO'S PRESCRIPTION SPECIALISTS
2nd and Main Sts. - Tel. 90 4th and Broadway - Tel. 261

Kruger Clay B (Nellie O) h2885 Gawthorne av
Kruger Nellie O Mrs clk Butte County r2885 Gawthorne av
Kunkel Edith J Mrs tchr Pub Sch r789 Robinson
Kunkel Lillian J (wid Edw) r789 Robinson
Kunkel Wallace S (Edith J) reporter Oroville Mercury Register h789 Robinson
Kunkelman Geo h2529a Wyandotte av
Kuntzman Robt A Mrs r2861 Myers
Kusel Building 1957 Montgomery
Kyle Mary E Mrs chkr E E Louton h2957 Gawthorne av
Kyriakos John h2163 Oro Vista av
L O O M Hall 1853 Montgomery
L O O M Lodge No 519 1853 Montgomery
Laborers Local No 185 1365 Huntoon
Lacey Darwin L (Nadine B) carrier dr High Sierra Pine Mills h1440 2d av
Lackey Mary (wid Cobb) h rear 2401 C
Lackey V Delmar (Elsie A) h4975 Palermo rd
LaClear Vernon J lndy hlpr County Hosp r Paradise
Lacy Ernest r3001 Fort Wayne
Lacy John B (Bernice) equip opr h2221 C
Lacy Saml (Iona) lab h3001 Fort Wayne
Ladd Darrell R (Adel F) lab h1920 Wyandotte av
Ladd John E (Alice K) wtchmn Stokely Foods h1505 Pomona av
Ladd Marian E r1505 Pomona av
Lafever Belle (wid G B) h2186 Park av
LaFever Chester E plmbr h1657 Oak
Lague Gladys R Mrs Rev pastor Faith Mission h1976 Grant av
Lakos Geo porter V V Dobson
Lalla Angelo J stmftr WPRR h939 High
Lambert Donald E (Minnie) emp High Sierra Pine Mills r2471 Bird
Lambert Lucretia E (wid Elton) h1938 C
Lamberton Jean Mrs clk J F Leonard r2950b Myers
Lamberton Wm W (Jean) slsmn h2950b Myers
Lambrecht Bernice I (wid E P) h659 Bird
Lambros John S clk Spiro Karageris r1132 Montgomery
Lambros Saml h2731 El Noble av
Lamka B Ray USN r1255 3d av
Lamka Ethel E M Mrs chkr E E Louton r1255 3d av
Lamka Ethel L bkpr Western Oil & Burner Co r1255 3d av
Lamka Geo (Vonda) linemn h1243 4th av
Lamka Lee I jr USN r1255 3d av
Lamka Leo I (Ethel M) lndywkr h1255 3d av
Lamka Oliver W (Ethel E) h1604 Veatch

BOWEN & CASAMAJOR
HARDWARE — PLUMBING — ELECTRICAL SUPPLIES
PAINTS — SPORTING GOODS — TOOLS — HOMEWARES
176 - 180 E. Third St. Tel. 1894-J CHICO

WELLS ELECTRIC
ELECTRICAL CONTRACTORS
INDUSTRIAL — COMMERCIAL
743 Broadway Tel. 774-W CHICO

BIDWELL MOTOR CO.
PONTIAC — CADILLAC — GMC TRUCKS
SALES AND SERVICE
E. Second and Wall Sts. Phones 1015 and 1016 CHICO
BOB PEASE, Pres.

POLK'S BANKERS ENCYCLOPEDIA
"The Unabridged Bank Directory of the World"
PUBLISHED IN MARCH AND SEPTEMBER — $27.50 PER VOLUME
R. L. POLK & CO.
130 Fourth Avenue, North Nashville 3, Tennessee

Land Andw H (Eliza C) h1250 Montgomery
Land Robt B lbr wkr r1250 Montgomery
Land Wm B (Rosine) h3165 Yard
Landry J Miller (Loreta C) (Gilbert & Landry) tchr Pub Sch h1775 Bridge
Lane Thos L (Melba I) shtmtlwkr h3750 Fallbrook av
Lang Erla M Mrs sten Oroville Title Co r rt 3 bx 1359
Lang Roderick W h2020 Spencer av
Lang Walter W (Christina G) agt WPRR h2020 Spencer av
Lange Paul F (Bertha) lbrwkr h1639 Linden av
Lange Robt P lbrwkr r1639 Linden av
Langston Donovan M bottler Crescent Milk Co r rt 4 bx 1656
Lantsberger Leo T (Melba) emp Corporon & Collinson h4425 Palermo rd
Lantsberger Wm B lift dr High Sierra Pine Mills r1445 Palermo rd
Lantz Chas A (Nora) h2630 McClella nav
Lantz Jack D (Minnie) h1845 Bridge
Lantz Patricia r2630 McClellan av
Lantzberger Wm (Ruth) h4425 Palermo rd
LaPresto Mary (wid Tony) r1671 Oak
Larene Lawrence J r3640 Palermo rd
Larene Thos J (Louise) lab h3640 Palermo rd
Lares Geo E cnrywkr WOG Assn r2360 Myers
Largent Jas R (Wathena M) cnrywkr Wog Assn h3096 Florence av
Larios Eliz A Mrs mgr Feather Rooms r1922 Montgomery
Larios Ray I (Eliz A) bartndr h1922 Montgomery
LaRose Wallace L (Veva D) mech High Sierra Pine Mills h3733 Palermo rd
Larsen Martha (wid Edw) r1055 Bird
Larson C Colleen swchbd opr County Hosp r rt 3 bx 1180
Larson Doris Mrs beauty shop 1952 Bird
LaRue Vern cnrywkr WOG Assn
Laswell Zolan L (Virginia) equip opr h1715 Washn av
Latham Jack (Ethel) brkmn WPRR h2175 Spencer av
Latta Wilma r2478½ Houston
Lattin C Leo tchr Pub Sch r rt 4 bx 1545
Lauderback Jean Mrs wtr r1685 Washn av
Laughlin Robt E asst dist atty Butte County r Chico
Launderette (Louise and Aileen Unfried) 720 Montgomery
Lavelle Clara r2430 McClellan av
Lavelle Margt r2430 McClellan av
LaVoy Elice W (wid J J) teller First Natl Bank h981 Robinson

PARKER HARDWARE STORE
Gifts - Housewares - Sporting Goods - Plumbing Supplies
127 W. 3rd St. Tel. 195 CHICO

AIR CONDITIONED DINE AND DANCE
HAWAIIAN ROOM
CHICO'S EXOTIC COCKTAIL LOUNGE
FAMOUS CHINESE DINNERS
4th Street near Broadway Tel. 285 CHICO

LaVoy Jos J (Laura D) teller BofA h1254 Leah ct
Lawson Emmett R (Verda) lbr hndlr High Sierra Pine Mills h2425 Nevada av
Lawson Henry R (Lucy) gro 4592 Palermo rd r rt 2 bx 701
Lawton Ardel F (Wylma) (Curran Hosp Nurses Home) mgr Oroville Curran Hosp h1460 High
LAWTON GRAY S (Mattie H) Manager Gray-Nurse Hardware Co, r Old Quincy Road
Lawton John (Annelle) h675 Bird
Layman Geraldine Mrs nurse aide County Hosp r Feather Falls
Leach Mildred nurse r2260 Wilcox av
Leachman Robt r1817 Montgomery
Leake Dale emp County Road Dept r Chico
Leavitt Donald C (Phyllis) lbrwkr h1501 Bridge
Leavitt Vivian E Mrs welfare wkr Butte County PO bx 572
LeBeouf Alpha L Mrs boy's clo 1368 Myers r970 Bird
LeBeouf W cond WPRR r970 Bird
LeBeouf Willard L (Alpha L) mgr Mrs A L LeBeouf h970 Bird
Ledet D Mary r2880 Fort Wayne
Ledford Oliver P (Bettie M) traffic ofcr CHP h2981 Villa
Ledger Peter (Dorliss) auto repr 2045 Park av r rt 5 bx 2241
Lee Alban W (Erma C) dr r2861 Myers
Lee Chas T (Sylvia W) mtctr h2320 B
Lee Hartman B clk Oroville Gro r1773 Broderick
Lee Heng Mrs tchr Pub Sch r1453 Bridge
Lee Henry W (Minta A) h2365 Houston
Lee Jas h rear 2315 D
Lee John W (Mamie) lab h2925 Elgin
Lee Mary A chf dep aud Butte County r Woodleaf Star rt
Lee Olaf (Ruby) logger h3698 Claremont
Lee Richd H (Heng) (Oroville Grocery) h1453 Bridge
Lee Roy (Phyllis) constrwkr h2051 Houston
Lee Sam N (Tom Shee) with Oroville Gro h1347 Lincoln
Lee Walter K (Carol) clk Oroville Gro r1347 Lincoln
Lee Wm clk Oroville Gro Thermalito
Lee Wm E (Lolita) lab r1928 Houston
Lee Wm H cnrywkr h1928 Houston
Leeper Eva Mrs r2800 Center
Leggett Elton J (Gladys B) mgr WOG Assn h1356 6th av
Leggett Elton J jr r1356 6th av
LeGros Ernest H emp County Road Dept r Paradise
Leland Geo r2820 Myers
Lenhoff Margt Mrs h1584 Robinson
Leonard Ervil A (Angie) h675 Bird

IRRIGATION PUMP & ELECTRIC WORKS
PEERLESS DEEP WELL AND LOW-LIFT PUMPS
INDUSTRIAL AND HOUSE WIRING
Tel. 2149-J — Night 44-W-4 or 1048-M Park Ave. Cor. 19th, Chico

WHO SELLS IT?
Is answered in the
CLASSIFIED BUSINESS LISTS
in this Directory. Consult them.

S. E. Shapiro
REAL ESTATE — BUSINESS OPPORTUNITIES
117 Broadway Tel. 2605 CHICO

McCLELLAND SHEET METAL WORKS
SHEET METAL — PLUMBING SUPPLIES — WATER HEATERS
FLOOR AND WALL FURNACES — AIR CONDITIONING
One Mile North of Chico Highway 99 East Tel. 281-J

Leonard Jess R (Martha L) barber R C Fisher r rt 5 bx 2260
Leonard John F (Mildred R) news dlr 1958 Robinson h2505 Yard
Leonard Leslie C bkpr BofA r675 Bird
Leonard Martha L Mrs nurse aide County Hosp r rt 4 bx 1692
Leonard Marvin P (June) elect h2185 Myers
LEONARD RAYMOND A, District Attorney, Office Court House Annex, Tel 164, r Canyon Highlands
Leonard Wayne (Lucy E) cook h1081 Robinson
Lepper Elmer L (Geneva B) h1325 Norton
LeQuellec Albt C (Rozeen) blmkr WPRR h2380 Ithaca
Lerch Zola C Mrs clk Mrs W L Rose r Richvale
Lerner Chas r4054 Palermo rd
Lerner Frank H (Rose) h4054 Palermo rd
Lerner Geo F (Alta) mech Stokely Foods h2870 Fort Wayne
Lerner Harold A cnrywkr WOG Assn r4054 Palermo rd
Lerner Percel E cnrywkr WOG Assn r4054 Palermo rd
Lerner Raymond cnrywkr WOG Assn r4054 Palermo rd
LeRossignob Harry W (Cath M) barber h985 Montgomery
LeRoy Maude (wid Ulysses) r3139 Burlington av
Leske Clara S (wid Herman) h1830 3d av
Lester N M Mrs library custodian Butte County r Gridley
Levingston Edw h2814 El Noble av
Leveulett Elvin F (Pauline) clk Currier Bros Appl Mkt h2557 Danielson
Levulett Morgan D scaler r1810 Huntoon
Lewis Frank F (Evelyn) linemn h2789 El Noble av
Lewis Helen F Mrs sten G A Dahlmier r1625 Broderick
Lewis Henry clk Johnson Paint Co r1260 Floral av
Lewis Jas G (Doris M) h1 Mitchell av
Lewis Jos A r2224 Park av
Lewis Lloyd C (Alice) teller First Natl Bank r Thermalito
Lewis Merritt (Patricia) bartndr Roy's Feather River Inn h1674 3d av
Lewis Ruby G bkpr Oroville Mercury Register r rt 4 bx 1568
Lewis Velda R r3342 Burlington av
Lewis Woodrow chainmn High Sierra Pine Mills r Gridley
Liberty Eliz Mrs r2501 Greenville
Lichlyter Moyne W (June D) phys 1453 Downer h2840 Center
Liechty Susan M (wid A R) h1420 Norton
Liggett Harley H (Alice M) h930 Montgomery
Lightle Claude K r2474 Houston
Lightle Herman H (Willodean) host hlpr WPRR h2527 Wyandotte av
Lightle John W (Martha) cnrywkr WOG Assn h2435 D

Established 1879
CHICO GRANITE and MARBLE WORKS
GEORGE E. CARR
MEMORIALS
165 E. First St. Tel. 358-J CHICO

DODGE & PLYMOUTH MOTOR CARS
RALPH S. WATKINS CO.
2nd St. Cor. Flume Tel. 2656 CHICO

Lightle Juanita S cnrywkr r2474 Houston
Lightle Martha B cnrywkr WOG Assn r2435 D
Lightle Susie N (wid J J) cnrywkr WOG Assn h2474 Houston
Likor Geo r2251 Montgomery
Lindenberg Harry B (Virginia) h1355 Broderick
Linderman Don R (Myrtle) mgr Grace Bros Brewing Co r1955 Robinson
Lindholm Einar W (Hazel G) plastering contr 1915 Myers
Lindholm Hazel G Mrs poster Butte County Title Co r1915 Myers
Lindquist Harvey r1355 Robinson
Lindsay Chas H (Hazel) carp h1535 Safford
Lindsay Frank h2309 Houston
Lindsay Geo J (Anna F) wtchmn Stokely Foods h758 Bird
Linebarger Hubert N r1280 Marysville rd
Lineker Allison B (Lucille H) clk PO h rear 2766 Mitchell av
Linfield Donald (Cornelia) mldr h2228 Spencer av
Linne Minnie F Mrs sten J J Kitrick r rt 5 bx 2286
Lions Club 2066 Bird
Lippert Guy W (Irene) lab h4865 Palermo rd
Liptrap Wm H (Jeanette E) h2560 Oro av
Liss Frank A (Christie D) lab h1730 8th av
List Geo r1220 Pine
Lithrop Albt B (Jessie) carrier PO r Quincy rd
Littau John (Erma) lab h1970 Greenville
Little Chas E constable Butte County r Biggs
Littlejohn Wilbur mtctr El Medio Cash Grocery r Canyon Highlands
Lively Wm I emp County Road Dept r Chico
Livesly Jennie H (wid W E) h1360 High
Lloyd Johel W (Marie) mgr Montgomery Ward & Co r Quincy rd
Lloyd M W car inspr WPRR r rt 4 bx 1518
Loar Ora E eng aide Butte County r Gridley
Lofstrand Grace Mrs clk Cal Dept of Social Welfare r rt 3 bx 1359a
Log Cabin Bakery Jos Hottinger mgr 2062 Montgomery
Logan Dewey P mot pict opr Empire Theatre r Marysville rd
Logan Frances Mrs library custodian Butte County
Logan Laura L wtr Chet's News Stand r1887 Montgomery
Logan Luralee receptionist r1330 Huntoon
Logue Mary E (wid J P) h2591 Brown av
London Ella O (wid D A) r2430 McClellan av
London Martha h2430 McClellan av
London Thos W (Alice S) h1344 1st av
Long Chas G h2820 Myers

CHARLES H. PHILLIPS
INSURANCE
Tel. 2732
Chico
730 Main St.

Haydn's FURNITURE COMPANY
COMPLETE HOME FURNISHINGS
2nd and Salem Sts. Tel. 2558 CHICO

NORTHERN STAR MILLS

R. A. HARELSON

Feeds — Hay — Grain — Sprays — Fertilizers

16th and Chestnut Sts. Tel. 181 510 Esplanade Tel. 450 CHICO, CALIF.

DURHAM, 99 E. Hway Tel. 15-W-11

For List of Abbreviations See Page "A"

Long Lawrence olive oil mfr 1950 Elgin
Long Lawrence J h2361 McClellan av
Long Trevor J jr (Marian) (Sylva & Long) r2859 Yard
Long W B clk WPRR r rt 3 bx 1170
Lonidier Saml B (Sigrid F) sawyer h2028 Lincoln
Lonidier Sigrid F Mrs music tchr 2028 Lincoln
Lonsberry Paul P (Doris) slsmn Pepsi-Cola Bottling Co h2715 Greenville
Lonsbury Willard J (Ravena) slsmn Pepsi-Cola Bottling Co h2820 Greenville
Loomis Angelo A (Agusta) h2075 Grove
Loomis David E (Alice) clk V T Allman r Palermo rd
Loomis Jos W r2075 Grove
Lord David h2820 Myers
Lord Walter F (Elsie) mach WPRR h2098 Grove
Lorenz Jack (Emma) h1715 High
Lorrie Sally clk Gibson's Pharmacy
Lortz Wm C (Lucy M) slsmn h1230 Brereton way
Losh Calvin A sta atdt Don's Richfield Serv r1428 Bird
Lothrop Rebecca Mrs soc wkr Cal Dept of Social Welfare r rt 3 bx 1386
Loughmiller Clyde L emp County Road Dept r Gridley
Louise Lee Apartments 1570 Montgomery
Louton Ervin E (Edith Z) clo clnr 730 Montgomery h823 Bird
Love Vernon T r2565 Houston
Loveless David V (Anna M) mech h2608 Myers
Loveless Harold H (Janie) mech h rear 2574 Brown av
Lovett Chas S wtchmn r Stirling City
Lowell Gail r1817 Montgomery
Lowery Frank (Dolly) h2634 Danielson
Lowman Rex L (Geraldine) millwkr High Sierra Pine Mills h911 Quincy rd
Lowman Robt K (Sylverine) h1000 Quincy rd
Lowry F W r1563 Montgomery
Lowry Linton L slsmn I L Pahl r rt 4 bx 1806
Lowry Wm W (Fay) dr Oroville Transit Lines
Lucas Bert N emp County Road Dept r Woodleaf Star rt
Lucas John H (Velma A) mtctr h821 Robinson
Lucas Lumber Co (W J Ryan E F and A T Swanson) whol 1378 Myers
Lucas Ted (Marieum) cook h1441 Norton
Lucchesi Michl (Gustina) h2615 Wyandotte av
Lucchesi Wm (Alberta R) h2940 Grand View av
Ludwig Eug (Junelyne) sta atdt E W Weiss h1660 Broderick
Lund Irene E chf dep treas Butte County r1218 Montgomery

BUTTE PUMP & MOTOR WORKS

ELECTRICAL CONTRACTORS

STOVES, REFRIGERATORS AND APPLIANCES

BYRON JACKSON PUMPS — BERKELEY PRESSURE SYSTEMS

844 Broadway Tels. Day 257; Night 2595-M CHICO

CHICO SECRETARIAL SERVICE

DIRECT MAIL ADVERTISING — MAILING LISTS

MIMEOGRAPHING — TELEPHONE ANSWERING SERVICE

121 Broadway Tel. 2618 CHICO

LUND MATTIE R, County Treasurer and Tax Collector, Tel 434, h1218 Montgomery, Tel 564-W
Lund Nelson E h2969 Villa
Lunsford Lillian M (wid Wm) h2250 Fort Wayne
Luper Geo T (Eliz A) carp h2258 Wilcox av
Luther Chester H (Mildred K) cond WPRR h1660 Veatch
Luther Edna A (wid W R) h1211 3d av
Lutz Herbt W (Betty I) h Arnold
Luzovich Albt pasteurizer Crescent Milk Co r3785 Palermo rd
Lynch Frank E (Lyda) h2782 Mitchell av
Lyons Frank (Lois) h1377 Norton
Lyons Geo W (Edna B) jan CHP h1740 3d av
Lytle Mary K Mrs nurse County Hosp r rt 3 Chico rd
MAC'S SERVICE STATION (T A McMillen, C W Wilson) Beer, Soft Drinks, Tobaccos, Sundries and Magazines, 3678 Palermo Road, Tel 951-R
MacAfee Herbt R (Lois A) bgemn WPRR h581 High
MacAfee Richd H r581 High
MacDonald Cecil whsm Stokely Foods
MacDonald Jas R (Donna) lbr grader High Sierra Pine Mills rest home 2800 Center
Macdonald Ruth D (wid C R) clk CHP h935 Bird
Mace Esther H Mrs typist Butte County PO bx 1334
Mace Mary Mrs h2180 Gray
Machler Henry F (Annie) h620 Robinson
Macklin Lawrence I emp County Road Dept r Chico
Madsen Sidney G (Alma) h2535 Oro av
Magee Jas millwkr r2310 Mesa av
Magee Roy h3501 Pomolo
Maggard Wm H (Pauline) lbr wkr h2276 Montgomery
Magnuson Laurence A r1330 Huntoon
Magnuson Tabitha Mrs adv Oroville Mercury Register r1500 Broderick
Magnuson Wm (Tabitha) pntr h1500 Broderick
Mahan Fred (Fara) millwkr h746 Robinson
Mahan Joyce r746 Robinson
Maier Harry F asst storekpr County Hosp r Paradise
Malaker Albt swchmn WPRR r1555 Washn av
Malone John r1959 Bird
Maloney Wallace clk r1486 Montgomery
Manjas Jas h2137 Myers
Mansell Burt (Louise E) firemn OFD h2763 Mitchell av
Mansfield John ranchwkr h1650 Robinson
Manwell John D (Mavis) County Court reporter h1007 Quincy rd
Mapleton John C (Olgah) lbrwkr h1976 Grant av

HAMILTON-RILEY

FUNERAL HOME

Since 1916 Continuously Serving The Community

MR. AND MRS. B. R. OLIVER

1454 Montgomery St. Tel. 21 Oroville, Calif.

M. VOLPATO & CO.

CHRYSLER-PLYMOUTH MOTOR CARS

COMPLETE AUTOMOTIVE SERVICE

902-914 Oroville Ave. Tel. 805 Chico

TUCKER-BAKER
SALES and SERVICE
MILLIGAN MOTOR CO.
OFFICIAL BRAKE and HEADLIGHT STATION
1405 Park Ave. Phone 2638 CHICO

CHICO MEDICAL CLINIC
— PHONES 612 AND 613 —
180 E. 8th Avenue and Esplanade
CHICO, CALIFORNIA
M. C. HORNING, M.D.
F. S. LANDIS, D.D.S.
DENTISTRY
C. C. LANDIS, M.D.
G. E. BLACKWELDER, M.D.
MEDICINE — SURGERY —
X-RAY AND LABORATORY

March Mattie (wid J A) r1808 Gray
Marchand Melvin C phys 1453 Downer r Valley View dr
Marcozzi Rudolph F (Della J) optical tchn A T Dietle h2275 Spencer av
Marcus Lila Mrs mgr Monroe Rooms r2060 Robinson
Marcus Peter J (Lila) h2060 Robinson
Marders Glenn B (Ruby H) barber 1455 Myers r Quincy rd
Marders Mattie M (wid M L) h1780 Pine
Marders Miles L jr (Faye B) drugs 1385 Myers r Quincy rd
Mardon John S (Effie) h961 Robinson
Mariotta C A lab WPRR
Mariotta Frank (Cora) h645 Bird
Markley Jas E h2455 Greenville
Marks Geo N eng Butte County r Chico
Marler Clarence C (Marjorie) dr h3970 Fallbrook av
Marler Clayton h4610 Virginia av
Marler Eug N USAC r4554 Virginia av
Marler Floyd E emp County Road Dept r Chico
Marle Jess A (Otti) cnrywkr WOG Assn h rear 4546 Virginia
Marler Laurrel E (Cora) blrmkr hlpr WPRR h4545 Virginia
Marle Lena Mrs cnrywkr WOG Assn h2510 C
Marler Otto T (Nora C) sta eng WPRR r4554 Virginia av
Marler Robt J r4640 Virginia av
Marler Roscoe E (Elida) trucking 4640 Virginia av
Marler Shields plmbr Savage Plumbing Co
Marler Teddy T bkpr r4554 Virginia av
Marlow Abbie L dr h1475 Bridge
Marlow Geo M (Alta C) jan G E Barnes h4873 Virginia av
Marrow Leo (Norma J) h1780d Broderick
Marsh Alice h1660 Marysville rd
Marsh Walter L h1636 Pine
Marshall Jas R jan Butte County r Woodleaf Star rt
Marshall Wm H emp County Road Dept r Chico
Martin Alfd E (Eliz) carp h1663 Veatch
Martin Emanuel B (Gertrude) h4350 Palermo rd
Martin Erastus h2368 Myers
Martin Faye M Mrs nurse aide County Hosp r rt 3 bx 1217
Martin Francis L (Ella) constrwkr h3842 Palermo rd
Martin Frank E (Joyce) h2705½ Greenville
Martin Frank G woodsmn r1755 1st
Martin L L pkr WPRR r rt 3 bx 1061
Martin L Wesley r1335 Montgomery
Martin Lawrence N (Ellen A) clk h1335 Montgomery
Martin Mary J usher h1475 High
Martin Mildred P h1170 Bird

CONSUMERS FUEL & STORAGE CO.
OIL BURNING EQUIPMENT
FUEL, DIESEL AND STOVE OIL
500 Orange St. Cor. 5th Tel. 880-W CHICO

214 Broadway Chico Tel. 294
bathen-quinn
SPORTSMENS OFFICE OUTFITTERS
1334 Yuba St. Redding Tel. 2447

Martin Quentin K J (Marie) auto court 711 Montgomery
Martin Robt A (Mary) h3850 Claremont
Martin Robt C (Margt E) blksmth hlpr WPRR h2251 Elgin
Martin Robt L USA r3850 Claremont
Martin Robt S (Thelma) h1444 7th av
Martin Russell r4350 Palermo rd
Martin Thelma Mrs cook Chet's News Stand r1444 7th av
Martin Thos W (Marie) (Clewe McClarrinon Martin & Blade) h1755 Hammon av
Martin Wm I h2327 A
Marts Roberta Mrs bkpr First Natl Bank r Canyon Highlands dr
Mary Jane Shop (Mary David Jane McKerral) yarns 1520 Oak
Mashburn Chas O Rev (Charlotte M) pastor Grace Baptist Ch h2121 Oro Vista av
Mashek Lawrence W (Versie V) dr E F Keith h2515 Danielson
Mason Alpha M sten Butte County r Chico
Mason Harold L (Nelda) clk PO h1201 Brereton way
Mason Willis bartndr Mrs J F Wilson
Masonic Temple 1462 Myers
Massa Eleanor C Mrs clk Butte County r675 High
Massa Jos J (Eleanor C) constrwkr h675 High
Massie Elmer C wtchmn Stokely Foods r Palermo
Masteller Clyde L (Viola M) ins agt r3138 Orange av
Masteller J Harold (Jane) h rear 2380 A
Masteller Leota M Mrs ofc sec Oroville Finance Corp r2220 Wilcox av
Masterson Clarence R (Pearl) pntr h2453 B
Masterson Clyde C (Belle) mech h1927 C
Matejevic Paul h1060b Robinson
Mathews Addie L flrwn Wog Assn r2647 Brown av
Mathews Isaac S (Harriett) h1914 B
Mathews John E (Lela) emp County Road Dept h849 Pomona
Mathis Alice (wid J E) r2135 Myers
Matich Matto (Alta) wldr WPRR h2683 Nevada av
Matkin Jack M h2625 Brown av
Matney Clay E (Elmerlee) lft dr High Sierra Pine Mills h4701 Virginia av
Maton Clarence A (Julia) formn WPRR h2210 Bird
Matsokovich Rudy (Annabel) h2283 Park av
Matthews Ada wtr r1535 Safford
Matthews Addie L (wid H M) cnrywkr Wog Assn h2647 Brown av
Matthews Angelyn Mrs nurse Dr C B Griggs r1735 Pine
Matthews Chas M (Angeline) h777 Gardella av

SPEEDOMETER ELECTRIC CO.
AUTOMOTIVE ELECTRICIANS
STARTING - LIGHTING - IGNITION - BRAKE SERVICE
121 W. 6th St. Tel. 2686 CHICO

RODARMEL PLUMBING
PLUMBING AND HEATING CONTRACTORS
REPAIR SERVICE
298 E. First St. Tel. 1640 CHICO

CHICO LUMBER CO.

QUALITY BUILDING MATERIALS

HARDWARE — PAINT — PLUMBING AND ELECTRICAL SUPPLIES

Highway 99 E. (North) Tel. 2957 CHICO

Butte County Title Co.—Oroville

TITLE INSURANCE AND ESCROWS

1427 Huntoon St. Tel. 38

Matthews Mabel J Mrs wtr Mrs Zelda Mewing h1475 High
Matthews Silas O (Nellie) auto court 1340 Safford
MATTHEWS W FRED, County Clerk, r Chico
Mattly Glenn E (Jean A) (Hiatt's Grocery) h910 Quincy rd
Mattly Randall J r910 Quincy rd
Maxson Dee A saw filer 1844 Montgomery h1550 Lincoln
Maxwell Oscar L frame ripper High Sierra Pine Mills PO bx 493
Maxwell Patricia R sten Butte County r Chico
Maxwell Ray linoleum lyr Johnson Paint Co r Thermalito
May Jos P (Helen) electn WPRR h4615 Palermo rd
Mayfield Andw J (Bessie) (South Side Garage Service) h1967 Fort Wayne
Mayfield Glenn dr A J Mayfield r1967 Fort Wayne
Mayhan Cletis (Ona) mech Sabin Motor Co h1845 Fort Wayne
Mayhan Fred oiler High Sierra Pine Mills r746 Robinson
Maynard Benj h2154 Placer la
Maynard Wm F emp County Road Dept r Paradise

SANFORD FUNERAL HOME

C. H. SANFORD

Dependable and Courteous Service

1175 Robinson St. Tel. 600 OROVILLE

McAdams Donald T r1565 Pine
McAdams Irene L Mrs bkpr Butte County Title Co r1565 Pine
McADAMS WILLIAM G (Irene L) Sec Butte County Title Co, h1565 Pine, Tel 842-J
McAfee Thos F (Oroville Truck Terminal) r2155 Spencer av
McAmis Leon C (Virginia) dentist Oliver av cor Bird r rt 4 bx 1551
McAnarlin Wm H justice of the peace Butte County r Durham
McAndrews Fred J jan Butte County r Paradise
McAndrews John prin Burbank Primary Sch r rt 1 bx 1
McAndrews Merle Mrs tchr Pub Sch r rt 1 bx 1
McAtee Erma A Mrs tchr Pub Sch r1451 Montgomery
McAtee Esque V carrier P O r Thermalito
McAtee Gerald V r1451 Montgomery
McAtee Harold R (Erma A) eng h1451 Montgomery
McAtee John R r1451 Montgomery
McBride Esther F Mrs tchr Pub Sch h1400 Norton
McCallam Joe eng WPRR r Thermalito
McCarger Danl D h2619 Elgin

DWIGHT "Easy Pay" CARMACK

APPLIANCES

MAYTAG SALES - PARTS - SERVICE

132 Broadway Tel. 564 CHICO

Golden Empire College of Commerce

Specialists in Business Education *Approved for G. I. Training*

W. H. HOWLAND
SHERWOOD HOWLAND 330 Flume Street Phone 69 CHICO

McCarthy Kempton H (Lorrayne) ofc mgr Corporon & Collinson r Long Bar rd
McCarty Clarence E (Essie J) h1840 6th av
McCarty Cleam r1345 Oliver av
McCauley Clifford G r460 Pomona av
McCauley Wm E (Eliz) h460 Pomona av
McChesney Warren restrwkr r1921 Bird
McClarrinon Paul J (Clewe, McClarrinon Martin & Blade) h1454 6th av
McClendon Floyd K (Lucille) mgr Purity Stores h2718 Danielson
McCloud Julia A (wid C A) h1335 Montgomery
McClung Jesse M (Helen) lbrmn h1945 Fort Wayne
McClung Jesse M jr clk r1945 Fort Wayne
McClure Luther H (Anna M) dr h2455 B
McColgan Leo E linemn h533 Pomona av
McConnell Jos (Jodie) lbrwkr h2955 Elgin
McConnell Richd C (Kathryn) lab WPRR h2385 A
McCord E lab WPRR r rt 3
McCourry Chas E (Nova M) sta eng h2221 B
McCoy Amos L (Gertrude) constrwkr h1581 Montgomery
McCoy Gherald clk W S Fish r1460 Downer
McCracken Albt clk r1785 Veatch
McCracken John W (Melva) gas sta 1610 Montgomery h1955 Jefferson
McCray Camille tchr Pub Sch r rt 4 bx 1794
McCurry Chas R (Jean C) cable splicer h1356 Oaks
McCurry Edgar L clk Currier Bros Appl Mkt r2051 Houston
McCurry Harry W barber R C Fisher r Thermalito
McCurry Ruth M Mrs (F & R Lunch) r rt 3 bx 1299
McDade Thos J (Vada I) chainmn High Sierra Pine Mills h1060a Robinson
McDaniel Elmer C horticulture inspr Butte County r Chico
McDaniels Franklin A h2690 Myers
McDoe A B r1817 Montgomery
McDole Albt C techn John Williams Radio & Television
McDonald Alex h2820 Myers
McDonald D R emp WPRR
McDonald E J shtmtlwkr WPRR PO bx 1065
McDonald French (Daisy) (McDonald & Parrish) r Palermo
McDonald Grace (wid Arch) pharm h1289 Robinson
McDonald Helen M Mrs nurse aide County Hosp PO bx 934
McDonald Jas F (Therese E) h1360 Montgomery
McDonald Melvin (Barbara) mgr Johnson Truck Lines r Canyon Highlands
McDonald Olen L mech High Sierra Pine Mills

WATTS MOTORS

Nash

SALES

•

SERVICE

•

COMPLETE AUTOMOTIVE SERVICE

•

GUARANTEED USED CARS

•

GENUINE NASH PARTS

1814 Park Ave. TEL. 2125-R CHICO

Lassen Pump & Motor Works

JOE NEVIS, JR.

JOHNSTON DEEP WELL TURBINE PUMPS AND PRESSURE SYSTEMS
ELECTRICAL and WELL DRILLING CONTRACTORS - SALES and SERVICE
W. 8th and Cherry Sts. Phone 1679 CHICO

CONNIE J. SMITH
We Specialize in Farms and Ranches
NOTARY PUBLIC
110 Salem St. Tels. 1804-J and 1188-J CHICO

McDonald & Parrish (French McDonald A S Parrish) elec contrs 2150 Myers
McDonald Therese E emp Butte County r1360 Montgomery
McDonald Thos dr Johnson Truck Lines r Garden Ranch
McDonald Wilburn (Ruth M) frame ripper High Sierra Pine Mills h2538 Browns av
McDonnell Eileen (wid Michl) h630 Bird
McDonnell Michl C USA r630 Bird
McDouglas Alan r 2880 Wyandotte av
McDowell Bert Co M J Hesla mgr whol gro 1524 Safford
McDowell Jas L emp County Road Dept r Palermo
McDuffee Roxene typsit Butt County Title Co r Valley View dr
McElwain Chas R (Jean) clk Oroville Title Co r rt 4 bx 1568
McFadden John E (Minnie V) lab h2127 A
McGeachy Alvin A plmbr Savercool Plmbg & Sht Mtl Wks r Woodleaf Star rt
McGee Annie Mrs r2800 Center
McGee Jerry r2667 Wyandotte av
McGee Walter (Isabelle) rancher h3270 Burlington av
McGill Roy C (Mary) miner h1064 Montgomery
McGINNIS AUTO SERVICE (Todd L McGinnis) Chrysler-Plymouth Dealer, Chevron Station, 2075 Montgomery, Tel 84
McGinnis Jos F (Evelyn M) slsmn McGinnis Auto Serv h958 Robinson
McGinnis R V firemn WPRR
McGinnis Tire Service (T L McGinnis) 1523 Lincoln
McGinnis Todd L (Alice H) (McGinnis Auto Service) (Hoak Fuel and Appliances) (McGinnis Tire Service) h868 Bird
McGrath Kath I Mrs h1475 2d av
McGREGOR DUDLEY G, Judge of the Superior Court r Paradise
McGuinness Flora M Mrs sten Butte County r933 Bird
McGuire Gladys hskpr 2409 Bird
McGuire Jas cond WPRR r2430 McClellan av
McHugh Jack D (Lucille) (Photo Center) h1685 Robinson
McIlree Clarence (Myrtle) h870 Robinson
McIntosh Maude (wid E P) h4639 Virginia av
McInturf Leo F sta atdt D R Phelps r rt 5 bx 2018
McKee Emma (wid Jas) r858 Montgomery
McKee Eug T (Beulah) ins agt h1588 High
McKeever Roy W h1850 C
McKenna Gerald D millwkr High Sierra Pine Mills r2265 Wilcox av

JENSEN'S
MORWEAR PAINT STORE
Distributors of MORWEAR PAINT PRODUCTS
PAINTING CONTRACTORS — PAPER HANGING
1958 Montgomery St. Tel. 1566-W OROVILLE

Brusie Funeral Home
PERCY GERHOLDT — WARREN BRUSIE — JACK GILLUM
CORONERS OFFICE
Broadway at Seventh Telephone 104 CHICO

McKenzie Benj h2820 Myers
McKenzie John h2110 Houston
McKenzie Mayme Mrs library custodian Butte County
McKeown Saml L lab r Safford nr 5th av
McKern Rolland L (Margt) h2202 Park av
McKerral Jane (Mary Jane Shop) r rt 4 bx 1735
McKibben Lester J (Pearl L) h1540 Montgomery
McKibbin Patk r2692 Greenville
McKiernan Betty M r2908 Gawthorne av
McKiernan Chas P emp County Road Dept r Chico
McKiernan Clarence M mtcemn r2908 Gawthorne av
McKillop Alva L (wid J L) h1275 Leah ct
McKillop Beverly J r1275 Leah ct
McKillop Jack J (Norma J) mgr Mrs J F Wilson h3065 Clemo
McKim Jas W (Ora N) auto repr 1002 Quincy rd
McKinsey Claire T Mrs dep clk and assessor City of Oroville h1540 2d av
McKray Jas C (Elza) officer in chg Cal Highway Patrol r Chico
McLain Helen nurse Curran Hosp r1460 High
McLain Walter J (Jeanie) Chief Fire Dept and Plumbing Inspr h1644 Bridge
McLaughlin Theo bottler Pepsi-Cola Bottling Co r Yuba City
McLean Emma Mrs clk City of Paris r1569 Myers
McLean Jas G (Emma) lbrwkr h1569 Myers
McLemore Hester J Mrs h1969 A
McLeod John W (Beverly) h2127 Myers
McLey Betty J Mrs slswn r1765 High
McMahon Kenny whsmn Stokely Foods r Merrimac Star rt
McMahon Peter M (Jeane E) firemn OFD h838 Robinson
McMains Mildred M adv Oroville Mercury Register r rt 3 bx 1295
McManimon Wm E (Marie) storekpr WPRR h2269 A
McManis Chas J (Emma C) h962 Robinson
McMillan Lewis A supt County Hosp
McMillan Paul (Lillian) h3362 Burlington av
McMillen Thos A (Mac's Service Sation) h3678 Palermo rd
McMullen H M lab WPRR
McNabb Vernon F emp County Road Dept r Biggs
McNally John J (Thelma I) trainmstr WPRR h2233 Wyandotte av
McNamara Dorothy L receptionist High Sierra Pine Mills r1455 2d av
McNamara Marie clk W S Wells
McNeese Albin S (Lula) restr 2040 Montgomery r Foothill blvd

COOK'S AUTO SERVICE
HUDSON SALES and SERVICE
HEAVY DUTY WRECKER SERVICE PAINTING
600-24 Broadway Tel. 3067 CHICO

HOTEL OAKS

COFFEE SHOP — COCKTAIL LOUNGE

2nd St. Cor. Salem, Chico Tel. 800

Air Conditioned Throughout

One of Northern California's Better Hotels

Good Food at Moderate Prices

PRINTERS—LITHOGRAPHERS

DESIGNERS AND PRODUCERS OF MODERN PRINTING

166 E. Third St. Tel. 2510 CHICO

Green's

McNeil John R (Kath) emp WPRR h3667 Palermo rd
McNeill Harvey S (Julia M) h2901 Gawthorne av
McNeill Wm R emp County Road Dept h1935 Jefferson
McNew Lawrence H h2526 D
McNulty Ellen Mrs r2800 Center
McNulty Gertie r2800 Center
McPeak Wanda J Mrs nurse aide County Hosp
McTaggart Julia (wid John) h1779 Pine
Meachum Roy R emp County Road Dept r Gridley
Mead Oren G (Gladys L) cond WPRR h2060 Mesa av
Means Merle W bldg contr 2775 Mitchell av
Means Willis W (Barbara) carp h2775½ Mitchell av
Medico-Dental Center 1453 Downer
Meeker Ina P (wid J V) h1424 Norton
MEIER AGENCY THE (Robert N Meier) Insurance Exclusively, 1453 Downer, Tel 57
Meier Robt N (Jeanne R) (The Meier Agency) h2917 Yard
Meisner Lee E electn r2420 B
Mekellos Ruby L (wid F C) nurse aide County Hosp h1810 Huntoon
Melbourne Gus h1366 Myers
Mello LaRosa Mrs tel opr r2242 Veatch
Melvin Robt G emp County Road Dept r Chico
Memorial Hall 2374 Montgomery
Mercer Abr M custodian r3217 Palermo rd
Mercer Claude J mtlmn I L Pahl r Paradise
Merritt Homer E (Lilian) lab PO r Canyon Highlands dr
Merritt Wm h2820 Myers
Mesa Drive In Theatre Mesa av and Truckee
Metcalf Bernice M Mrs sten First Natl Bank r2750 Orange av
Metcalf Cecil E (Bernice M) (Pesi-Cola Bottling Co) h2750 Orange av
Metcalf Edw T (Myra E) (Pepsi-Cola Bottling Co) h1716 Hammon av
Methvin Arth L ordery County Hosp
Metske Glen D (Lillian) dr h2285 Greenville
Metzger Elmer H (Lucille B) h2637 Nevada av
METZGER LUCILLE B MRS, Librarian Butte County Free Library, r2637 Nevada Av
Metzger Wm eng WPRR r1460 Lincol n
Metzker Don O (Phoebe J) lbrmn h858 Montgomery
Mewing Walter W (Zelda) pntr h2790 Villa
Mewing Zelda Mrs restr 1954 Bird r2790 Villa
MEYER BROS (C B and G L Meyer) Furniture and All Types of Household Appliances, 1789 Montgomery, Tel 919

FRANK WILSON PAINT and WALLPAPER STORE

Kyanize Self-Smoothing PAINTS VARNISHES ENAMELS

817 MAIN ST. PHONE 849-W CHICO

L. B. "Tiny" MESSERSMITH

CHICO'S MOST AGGRESSIVE REALTOR

1823 Esplanade Vecino Theatre Building Tel. 1889

Meyer Bros Herman Meyer mgr used furn 3314 Palermo rd
Meyer Chester B (Meyer Bros) r rt 4 bx 1670
Meyer Gerald (Elaine J) linemn h650 Bird
MEYER GERALD L (Meyer Bros) Mayor of Oroville, h664 Pomona Av
Meyer Herman mgr Meyer Bros h3314 Palermo rd
Michant Jake r1817 Montgomery
Midwood Jas W cook County Hosp r Woodleaf Star rt
Mihas Geo L (Josephine) lab WPRR h2383 Fort Wayne
Miland Arnold M (Leila) mech J J Bradley r rt 4 bx 1583
Miles Jos T (Stamatulla) lndy 2125 Corto r Thermalito
Miligan Cliff firemn OFD r2930 Gawthorne av
Millenz Karl K (Margt) electn h1220 Laurel av
Miller A G millwkr r2763 Wyandotte av
Miller A I lab WPRR r2279 A
Miller Albt B (Alma I) carp h2279 A
Miller Andw (Alice) jan h2329 Montgomery
Miller Anna (wid Geo) h2100 Gray
Miller Arth C lbrwkr High Sierra Pine Mills h2419 Wyandotte
Miller Chas H (Eldeen) mgr Oroville Auto Parts r Thompson Flat
Miller Clinton H (Eryes F) dr h1025 Bird
Miller Dean L (Virginia) slsmn J J Bradley h1750 Oak
Miller Donald E (Mae F) slsmn High Sierra Pine Mills h929 Montgomery
Miller Emil millwkr High Sierra Pine Mills r rt 2 bx 873 C
Miller Ernest W mtcemn County Hosp r rt 3 bx 383
Miller Evelyn Mrs clk Briggs Variety Store r rt 3 bx 1410
Miller Francis W emp County Road Dept r Chico
Miller Frank H jr (Olive) mgr J C Penney Co h2560 McClellan
Miller Harold F lab r2279 A
Miller Homer C (Pearl) constrwkr h rear 2028 Lincoln
Miller Irene V Mrs clk V V Dobson r1330 Huntoon
Miller Jas dr Johnson Truck Lines
Miller Jas police OPD r rt 3 bx 1410
Miller Jane M h2420 B
Miller Jerry E (Irene V) swchmn WPRR h1330 Huntoon
Miller John cook h2158 Placer la
Miller John servicemn Oroville Typewriter Co
Miller Josephine E (wid J B) h2730 Myers
Miller Joy S emp County Road Dept r Chico
Miller Ralph W (Margt) teller BofA h1594 Bridge
Miller Robt clk High Sierra Pine Mills r rt 5 bx 2240
Miller Robt E (Clara) h1011 Quincy rd
Miller Thos G (Margt) h2820 Myers
Miller Virgil P (Mollybelle) h1924 D

HUDDLESTON FUNERAL CHAPEL

REGISTERED NURSE IN ATTENDANCE — THE H. C. BICKNELL FUNERAL HOME —

SUCCESSORS TO BICKNELL FUNERAL HOME

341 West Third Street Telephone 24 CHICO

OROVILLE PLUMBING & HEATING CO.

PLUMBING — HEATING — SHEET METAL CONTRACTORS

1662 Oak St. Tel. 1070 Oroville

Telephone
883
SEVEN-UP BOTTLING WORKS
(CHICO SODA WORKS) ERNEST BELLINGER, Prop. 1900 PARK AVE. CHICO
7-UP — SODA WATERS — WINE — BEER

M. OSER & CO.
"Northern California's Finest Women's Department Store"
3d & MAIN STS.
PHONE 177
CHICO

Miller's Market A H Becker mgr gro 3080 Myers
Milligan Clifford H (Phyllis) mech h2930 Gawthorne av
Millis C S Mrs h1389 Robinson
Mills C F h2353 Montgomery
Mills Louise I (wid J C) h2223 Park av
Milner Hal (Ronilla) lbr grader High Sierra Pine Mills h2795 Villa
Milnes Victor W v-pres Western Oil & Burner Co r Medford
Milton John H jr (Elsie) formn Johnson Truck Lines h1067 Safford
Mimms Jesse (Beatrice) millwkr h2715 El Noble av
Minasian Paul J (Jean R) (Minasian & Stedman) h1370 2d av
Minasian & Stedman (P J Minasian M F Stedman) lawyers 1426 Myers
Mingus Jas F mldr grader High Sierra Pine Mills r rt 2 bx 193b
Mink Whit h rear 1934 Huntoon
Minton Della Mrs r2695 Houston
Minton Ford stickermn High Sierra Pine Mills h2695 Houston
Minton Irene E Mrs trainee County Hosp
Minton Robt W (Maxine) mldr tier High Sierra Pine Mills h2640 Ithaca
Miranda Nicholas C (Edna) wtr h1915 Jefferson
Misfeldt Pearl H (Marguerite) eng h3142 Isabelle ter
Mishler Oliver P (Emma) driller h4871 Virginia av
Mitchell Alva W (Evelyn) farm advisor U S Dept of Agri r Myrtle Crest dr
Mitchell Arth restr wkr h1543 Montgomery
Mitchell C M r1340 Safford
Mitchell Chas (Dorothy) constrwkr h2222½ Park av
Mitchell Clayton P (Martha Y) chain puller High Sierra Pine Mills h1920 West B
Mitchell Harold E constable Butte County r Chico
Mitchell Harry J (Beatrice) genl contr 1680 Huntoon r Riverview ter
Mitchell John r1817 Montgomery
Mitchell June Mrs (The Small Fry) h920 Montgomery
Mitchell Lester (Edna L) lab h3 Mitchell av
Mitchell Russell J (Dorothy) dr h1768 Huntoon
Mitchell Walter F (Agnes M) asst mgr Mrs A L LeBeouf h2530 McClellan av
Mlakar Alben (Dora) swchmn WPRR h1555 Washn av
Mohr Ralph mgr Oroville Inn h2066 Bird
Moitoza Elsie M bkpr First Natl Bank r2267 Park av
Moitoza Gabriel P (Rose P) h2267 Park av
Molander Emil emp County Road Dept r Paradise

BUD JONES
AUTO SERVICE
PACKARD MOTOR CARS — WILLYS JEEP
119 Main St. Phones 602 and 603 CHICO

BRADY'S TRANSFER & STORAGE
LOCAL AND LONG DISTANCE MOVING
707 Wall St. Tel. 593 Chico, Calif.

Moleres Frank woodsmn r1977 Veatch
Molloy Cornelius H (Emma) h1545 Montgomery
Moncure Mabel S (wid Ashley) h1579 Hammon av
Monday Clemoth r end of Roundhouse rd
Monday Club 2373 Montgomery
Monday Wm F (Grace) emp WPRR h end of Roundhouse rd
Monroe Peter r1450 Bird
Monroe Rooms Mrs Lila Marcus mgr 2060 Robinson
Monson Charlotte Mrs h1611 4th av
Montgomery Ward & Co J W Lloyd mgr dept store 2120 Bird farm store 2121 Montgomery
Moody Chas A junk 1843 Mitchell av
Moore Aaron A r1562 Lincoln
Moore Angus R (Belle L) h1454 4th av
Moore Chas B r2250 Myers
Moore Chas B constrwkr r1240 Bird
Moore Clarence (Ella) millwkr h2863 Florence av
Moore Clarence jr r2863 Florence av
Moore David h2343 Montgomery
Moore Ellen (wid P A) r2819 Greenville
Moore Elmer L (Helene M) (Moore's Hardware & Paints) h2145 Hewitt av
Moore Elna B tchr r2145 Hewitt av
Moore Henrietta Mrs h2526 D
Moore Henry F (Susan) cook h2734 Villa
Moore Henry L (Lillie M) pntr h2960 C
Moore Jack S r1720 Bird
Moore Julia B Mrs maid h2975 Florence av
Moore Langley A (Della) h2172 Park av
Moore Marian J clk Butte County r Merrimac Star rt
Moore Robt (Ruby) millwkr h2964 El Noble av
Moore Ruth E nurse County Hosp r1720 Bird
Moore Wm T (Dollie) rip saw opr High Sierra Pine Mills h1835 Fort Wayne
MOORE'S HARDWARE & PAINTS (Elmer L Moore) 2111 Myers, Tel 66
Mooser Frank constrwkr r1440 Myers
Moran Jas P (Louise) lab h2769 Mitchell av
Moran Walter A (Nona) dr h1524 Bird
More Angus R (Belle L) h1454 4th av
Morehead Adeline Mrs bkpr Oroville Auto Parts r1233 Brereton way
Morehead Louis F (Adeline) parts mgr I L Pahl h1233 Brereton way
Morford Donald E (Vera M) swchmn WPRR h2592 Brown
Morford J Russell (Donna L) linemn WPRR h2611½ Myers

BOWEN & CASAMAJOR
HARDWARE — PLUMBING
PAINTS — SPORTING GOODS — ELECTRICAL SUPPLIES
TOOLS — HOMEWARES
176 - 180 E. Third St. Tel. 1894-J CHICO

WISER INSURANCE AGENCY
COMPLETE INSURANCE
134 Main St. Tel. 1334 CHICO

BIDWELL MOTOR CO.
PONTIAC — CADILLAC — GMC TRUCKS
SALES AND SERVICE
E. Second and Wall Sts. Phones 1015 and 1016 CHICO
BOB PEASE, Pres.

Morford Milton Mrs library custodian Butte County
Morgan Harry E carp r2137 Myers
Morgan John P (Josephine) wldr h1530 Washn av
Morgan Ralph F emp County Road Dept r Biggs
Morgenthaler John F (Goldie M) h2940 Yard
Morningstar Gertrude L Mrs furn repr 1995 C h3857 Fallbrook
Morrill Jack (Margt R) h1016 Quincy rd
Morrill Margt R Mrs clk County Hosp r1016 Quincy rd
Morrill Vernon W (Zarina M) h1507 Montgomery
Morris E E (Edna) h2437 A
Morris Jesse W (Arvilla) news dlr 1533 Myers r Thermalito
Morris Jos T (Gloria) h1684 High
Morris Lonie (wid Nolan) r3890 Claremont
Morris Marvin clk r3890 Claremont
Morris Nettie Mrs cnrywkr Wog Assn h3520 Claremont
Morris P E firemn WPRR r1460 Lincoln
Morris R C (Betty) r1280 Marysville rd
Morris W Robt (Eva) carp h1830 Elgin
Morris Walter R emp County Road Dept r Biggs
Morrison Clell A (une G) dr h1130 2d av
Morrison Florence nurse aide County Hosp r rt 2 bx 268
Morrison Jack L (Ethel) miner h1650 Robinson
Morrison Wayne K (Velma) logger h2438 Fort Wayne
Morrissey Helen J Mrs sten Butte County
Morrow Bert (Alberta) h2275 Mesa av
Morrow Lulu Mrs nurse aide County Hosp r1645 Lincoln
Morse Dee h2075 Wilcox av
Morse Floyd E r1760 3d av
Morse Harry (Dorothy) carp h2284 Tucker la
Morse Mary E r1760 3d av
Morse Morton D (Charlene) farm advisor U S Dept of Agri h1964 Idora
Morse Robt W USA r1955 A
Morse Wesley H (Bessie) resaw opr High Sierra Pine Mills h1955 A
Morse Wilbert E (Anna) clk Western Stores h2242 Veatch
Mortimer Chas B (Anna E) cook h625 Robinson
Moseley A F emp WPRR
Moseley & Grenke (L C Moseley Glen Grenke) gro 1650 Marysville rd
Moseley Lewis C (Jean H) (Moseley & Grenke) r Miner's Ranch
Moseley Melvin R drftsmn Butte County r rt 4 bx 1548
Moseley Perry G (Thelma) firemn OFD h2400 Baldwin av
Moseley Thelma E Mrs civ dep Butte County r2400 Baldwin

PARKER HARDWARE STORE
Gifts - Housewares - Sporting Goods - Plumbing Supplies
127 W. 3rd St. Tel. 195 CHICO

AIR CONDITIONED DINE AND DANCE
HAWAIIAN ROOM
CHICO'S EXOTIC COCKTAIL LOUNGE
FAMOUS CHINESE DINNERS
4th Street near Broadway Tel. 285 CHICO

Mosher Geo h rear 2766 Mitchell av
Moss Hollis V (Gertrude) h2339 Wyandotte av
Moss Noel L (Doris) millwkr High Sierra Pine Mills h1760 Fort Wayne
Moss Perry hoistmn High Sierra Pine Mills r rt 2 bx 278
Motor Supply Co J H Cook mgr 2140 Montgomery
Mounday Fred J (Grace) asst cash Bank of America r rt 4 Quincy hway
Mount Ida Packing Co Inc Mrs M M Gray pres W C Hammon v-pres W E Bolles sec-treas olive pkrs Railroad av
Mower Chester E (Chet's News Stand) agt American Bus Lines r1725 Montgomery
Mowett John M (Marie) r2861 Myers
Mullen Ida J Mrs (Southern Cross Auto Court) (Southern Cross Grocery) r1680 Bridge
Mullen Terrence R (Ida J) (Southern Cross Auto Court) (Southern Cross Grocery) r1680 Bridge
Mull ns Danl r1345 Oliver av
Mullins Mardge Mrs h2150 Placer la
Municipal Auditorium Wm Whyte custodian hd of Myers
Munkres Josephine Mrs r1501 Bridge
Munoz Milton (Toni) surv h2172 Greenville
Munster Delbert J (Lauretta) clk Burton's Shoe Store r1455 2d av
Murphy John L h2200 Myers
Murray Chester L ctr High Sierra Pine Mills r Biggs
Murray Everett (Gertrude) plmbr Oroville Plmbg & Heating Co PO bx 1283
Murray Lucille jan r1690 Broderick
Murrell Benj H (Gladys) firemn High Sierra Pine Mills h2038 Lincoln
Murrell Benny N (Edna C) lbrwkr h2665 Brown av
Murrish Annie (wid J H) r1515 Osage av
Murrish Delbert (Mary L) carrier PO h4701 Roundhouse rd
Musholt Barney Q (Bernice) h4055 Palermo rd
Myers Carroll E (Patricia A) mech h1975 Hellman
Myers Dan (Jean) Public Accountant, 1220 Robinson, Tel 831-J
Myers Donald C cook County Hosp r Paradise
Myers Ernest E (Beatrice) lbrwkr h1636 Pine
Myers Jean Mrs tchr Pub Sch r1220 Robinson
Myers Minnie (wid J O) h1820 Fort Wayne
Myers Minnie (wid J C) h2854 Orange av
Nafziger Howard G (Helen) (Radio Tower Restr) r Acacia
Nall Geo M wldr WPRR h2471 Wyandotte av
Natchuras Frances tchr Pub Sch r1836 Pine

WHO SELLS IT?
Is answered in the
CLASSIFED BUSINESS LISTS
in this Directory. Consult them.

S. E. Shapiro
REAL ESTATE — BUSINESS OPPORTUNITIES
117 Broadway Tel. 2605 CHICO

Natchuras Kath r1836 Pine
Natchuras Saml (Mary) lab WPRR h1836 Pine
Nathan Edw (Belle) slsmn W W Reece h770 Bird
Near Betty J r1850 C
Neely Everett C (Ann) clk Moore's Hdw & Paint h2254½ Park av
Neet Ernest E (Esther M) formn P J Carroll h2985 Gawthorne av
Neff Edgar G (Hilga S) shovel opr h2508 D
Neher Elice B Mrs nurse aide County Hosp r rt 1 bx 121
Neher Virginia clk Butte County r rt 1 bx 160a
Nelson A W slsmn h650 Bird
Nelson Arth B (Ora) h645 Pomona av
Nelson Burney E emp County Road Dept r Chico
Nelson Chas L (Ruth H) mgr Cal Water Serv Co h955 Montgomery
Nelson Chas L jr (Polly S) dr h1038 Montgomery
Nelson Floyd C (Letitia) bartndr V V Dobson r1345 Oliver
Nelson Harold J kitchen hlpr County Hosp
Nelson John C (Edith K) member City Bd of Educ mach WPRR h655 Robinson
Nelson Joy A mech F W Boyle r rt 3 bx 1252b
Nelson Kenneth E (Nora D) mldr High Sierra Pine Mills h2770 Myers
Nelson Martin A jr (Karna E) dr h1934 Wyandotte av
Nelson Milo C (Twilla M) h1755 6th av
Nelson Milo E (Florence) hod carrier h1891 Gray
Nelson Norman M (Mabel C) lab PO h4645 Virginia av
Nelson Raymond S clk PO r4645 Virginia av
Nelson Robt W emp County Road Dept r Paradise
Nelson Ruth Mrs tchr Pub Sch r rt 5 bx 2258a
Nelson Ruth H ofc sec King & Savage r955 Montgomery
Nelson Theo O (Mary F) h2052 Grove
Nelson Twilla M Mrs clk Cal Water Serv Co r1755 6th av
Nelson Vivien C tchr Pub Sch r rt 5 bx 2258a
Nelson W D r1280 Marysville rd
Nelson Walter L (Emma M) clk PO h1958 D
Neptune David W (Helen) sec YMCA h1448 Pomona av
Nettleship Edwin C traffic ofcr CHP r Canyon Highlands
Nevins Margt anasthetist County Hosp
Nevious G M lab WPRR r Palermo
Newbrough Edw ticket clk WPRR r Quincy rd
Newby Albt J dr Johnson Truck Lines
Newman Geo H (Lottie H) cond WPRR h3041 Orange av

VALLEY MUSIC SHOP
MUSIC EXCLUSIVE DEALERS FOR RECORDS
RCA VICTOR RADIOS AND PHONOGRAPHS CONN AND PAN-AMERICAN
JANSSEN AND WINTER PIANOS BAND INSTRUMENTS
233 Broadway, Chico - Tel. 943 2044 Montgomery St., Oroville - Tel. 338

DeHART & NICKERSON
BODY AND FENDER REPAIRS — PAINTING
AUTO ACCESSORIES
745 Broadway Tel. 1760-R CHICO

Newton John R (Rosemary) genl mgr J J Bradley r rt 3 bx 1022
Newton Marilyn L Mrs nurse County Hosp r Rancho Golden
Nicholas Norman L (Betty) formn J J Bradley h4875 Palermo rd
Nichols Lawrence emp County Road Dept r rt 5 bx 2262
Nichols Walter W (Lucille A) swchmn WPRR h1919 Lincoln
Nichols Wm O (Ruth I) sporting gds 2020 Montgomery h 2970 Madrone av
Nickel Henry cook r1611 Veatch
Nickerson Wm A h4656 Virginia av
Nicolett Chas E (Thelma E) slsmn h2490 McClellan av
Nicolls Fred (Mary L) bkpr Gilbert & Landry h1583 Pine
Niehaus Mae (wid H W) r955 Bird
Niles Henry B tchr Pub Sch h1570 Montgomery
Nilson Axel J r2162 Placer la
Nilson Ernest T h2162 Placer la
Nine Bethel (Marybelle) clk h4774 Virginia av
Nipp Flora E (wid R A) h1455 Norton
Nisbet Dorothy Mrs cash State Theatre r1675 Lincoln
Nisbet Irene J Mrs tchr Pub Sch r2074 Wilcox av
Nisbet James C (Irene J) prin Oroville Union High Sch h 2074 Wilcox av
Nisbet Nannie E (wid W W) matron Butte County h1675 Lincoln
Nisbet Wm H (Dorothy) carrier PO h1675 Lincoln
Nix Fred H h1934 Huntoon
Nix Thos J (Lillie M) h1964 Huntoon
Noble S M carmn hlpr WPRR r2144 Montgomery
Noble Willard M (Etta M) carmn WPRR h2144 Montgomery
Noel Leonard L (Eva E) h2195 Spencer av
Noel Saml E (Lois) reprmn Currier Bros Appl Mkt
Noggle John cond WPRR r1623 Bird
Nolan Eslie F (wid Martin) h939 High
Nolan Rufus L (Gertie) millwkr High Sierra Pine Mills h 3180 Columbia
Nolan Thos r1280 Marysville rd
Nordholm Chas A eng WPRR h4675 Roundhouse rd
Nordholm Neils A r4675 Roundhouse rd
NORRIS CLEANERS (E E Norris) Dyeing, Expert Alterations and Moth Proofing, Free Delivery, 2378 Truckee, Tel 1105-J and 2466 Myers
Norris Emerson E (Pauline) (Norris Cleaners) h2378 Truckee
Norris Glendora P Mrs ins agt 2066 Bird h1777 do
Norris Lotta Mrs beauty shop 2839 Yard

Haydn's FURNITURE COMPANY
COMPLETE HOME FURNISHINGS
2nd and Salem Sts. Tel. 2558 CHICO

MODERN BUSINESS MACHINES

OFFICE MACHINES AND EQUIPMENT

124 Main St. Tels. 458 and 459 CHICO

Norris Saml (Lotta) surv h2839 Yard
Norris Saml J (Glendora P) city Engineer and Civ eng 1430 Lincoln h1777 Bird
Northcutt Harvey D dr Crescent Milk Co r Woodleaf Star rt
Northcutt Mary Mrs r2800 Center
Notti Michl r1817 Montgomery
Novak Henry W (Mary) bartndr h2242 Veatch
Novotny Emma (wid John) h1140 5th av
Noyer Peter R (Beatrice) mech I L Pahl h2888 Orange av
Nunn Richd E (Hazel) servmn Hope Fuel & Appliances r rt 5 bx 2164a
Nurse Roy M (Lois) h1575 Bird
Nuss Delbert R (Betty) frame ctr High Sierra Pine Mills h 1943 Greenville
Nuss Wm E (Mae) h4533 Virginia av
Nystuen John D r1270 Robinson
Nystuen Mary C Mrs tchr Pub Sch h1270 Robinson
O'Brien Martin wtchmn Butte County
O'Connell Allen E (Mildred) firemn WPRR h785 Bird
O'Connell Patk T (Molly E) taxi 2054 Montgomery h1350 4th av
O'Daniel Edwin H (Geneta D) mgr Kirby's Shoe Store h1655 Oak
O'Daniell Dortha (wid J P) r1507 Bridge
Odekirk Thos J (Margt) baker h1945 Jefferson
Odneal Walter G (Myra E) h2455 Oro av
Officer Sydney L (Phoebe) jan County Hosp h2564 B
Ogle Harold F (Eunice M) fire fighter OFD h2280 Myers
Ogle Myrtle P Mrs h2155 Myers
Ohge Wm E (Wilhelmina) saw filer h1355 7th av
Ohlson John (Virginia) h2330 Nevada av
Ohlson Louis D (Kath) pres High Sierra Pine Mills Inc and Member City Council h1333 Bereton way
Ohlson M woodsmn r1959 Bird
O'Kelley Geo W clk Gray-Nurse Hdw Co
O'Kelley Overton planermn High Sierra Pine Mills r rt 4 bx 1649
O'Kelley Thos E (Lillian) mach h1875 Veatch
O'Kelly Orie T (Onie N) chainmn High Sierra Pine Mills h 2565 Houston
O'Kelly Wm S atdt Richards Service r2565 Houston
Olcutt Jos h3266 Burlington av
Olds Arnold D (Dale) electn Warmack Elec and Gift Shop r rt 4 bx 1787

Catalogs of Leaders in Their Lines

READ THE ADS IN THE BUYERS' GUIDE of this Book

They Are Small Catalogs in This Big Catalog of Your City

BUTTE PUMP & MOTOR WORKS

ELECTRICAL CONTRACTORS

BYRON JACKSON PUMPS — BERKELEY PRESSURE SYSTEMS
STOVES, REFRIGERATORS AND APPLIANCES

844 Broadway Tels. Day 257; Night 2595-M CHICO

CHICO SECRETARIAL SERVICE

DIRECT MAIL ADVERTISING — MAILING LISTS
MIMEOGRAPHING — TELEPHONE ANSWERING SERVICE

121 Broadway Tel. 2618 CHICO

Olds Chester O (Ida) h2142 Placer la
Olds Stanley (Irene) eng PG&ECo h2241 Ithaca
OLIVER BARCLAY R (Gratia A) (Hamilton-Riley Funeral Home) h1333 Pomona Av, Tel 1478-R
OLIVER GRATIA (Hamilton-Riley Funeral Home) r1333 Pomona Av
Oliver Paul C (Drothy M) gas sta 3085 Myers r Chico
Ollson John A lab r920 Bird
Olmstead Harry (Virginia) cook h1355 Robinson
Olsen A J r1345 Oliver av
Olsen Alfd O (Veva B) cash First Natl Bank h1780 7th av
Olsgard Lewis H (Marjorie) mtlmn Gilbert & Landry r Gridley
Olson Gaylord E (Lillian C) h2714 Mitchell av
Olthoff Ralph (Butte Planing Mill)
O'Neil Patsy sec Oroville Chamber of Commerce r La Mirada dr
O'Neill Bernard H prin Eastside Grammar Sch r1344 1st av
O'Neill Frank I (Mary) phys 1334 Myers r Riverside dr
Onken Sophie E tel opr County Hosp h3865 Palermo rd
Onyett Chas B (Margt) h2120 Pine
Openshaw Gene M (Openshaw Meat Co) r Thermalito
Openshaw Gerald V (Phylis M) (Openshaw Meat Co) h1539 Hammon av
OPENSHAW MEAT CO (S S Openshaw, G V and G M Openshaw) Meats, Free Delivery, 1855 Montgomery, Tel 179
Openshaw Saml S (Fay D) (Openshaw Meat Co) h1540 Hammon av
O'Quinn Fred L (Juanita) jan Corporon & Collison r2810 Florence av
O'Quinn Galen (Esther) car washr V W Sharkey r2596 C
O'Quinn Orelia (wid R F) h2810 Florence av
Orange Grove Lodge No 184 IOOF 1853 Montgomery
Orange Robt H (Viola) dr Shell Oil Co h1970 Elgin
Orberg Geo G County Veterans Serv Ofcr
Organ Marjorie R (wid K R) notary pub rear 1924 D h1924½ do
Ormsby Nora Mrs tchr r2795 Houston
Oroville Aerie No 196 FOE 2310 Montgomery
Oroville Auto Parts (F W Sills H L Yorton) 1340 Huntoon
Oroville Bethel No 55 Order of Job's Daughters 1462 Meyers
OROVILLE CHAMBER OF COMMERCE, Patsy O'Neil Sec, 2066 Bird, Tel 44
Oroville Chapter NSGW 2374 Montgomery
Oroville Chapter Order of De Molay 1462 Myers

HAMILTON—RILEY

FUNERAL HOME

Since 1916 Continuously Serving The Community

MR. AND MRS. B. R. OLIVER

1454 Montgomery St. Tel. 21 Oroville, Calif.

M. VOLPATO & CO.

CHRYSLER-PLYMOUTH MOTOR CARS

COMPLETE AUTOMOTIVE SERVICE

902-914 Oroville Ave. Tel. 805 Chico

TUDEBAKER
MILLIGAN MOTOR CO.
OFFICIAL BRAKE and HEADLIGHT STATION
SALES and SERVICE 1405 Park Ave. Phone 2638 CHICO

OROVILLE CITY DIRECTORY, R L Polk & Co Publishers 604 Mission, San Francisco

OROVILLE CITY GOVERNMENT—

City Hall 1735 Montgomery (All Offices in City Hall Unless Otherwise Stated)

Mayor—G L Meyer

Council—G L Meyer Mayor, G S Dyer, W H Knight, L D Ohlson, B C Richter, S M Vaughan, Vene Sharkey

Attorney—J F Good 1453 Meyers

Chief of Police—A F Kessler

City Fire Department—W J McLain chief 1705 Montgomery

Clerk—R M Carpenter

Engineer—S J Norris 1430 Lincoln

Plumbing Inspector—W J McLain

Police Judge—W M Savage

Superintendent of Schools—C A Fylling 1355 Bird

Superintendent of Streets—S J Norris

Treasurer and Tax Collecter—R B Caldwell

Oroville Commandery No 5 K T 1462 Myers

Oroville Council No 2603 KofC 2385 Montgomery

Oroville Court (A A Hintz) furn rms 1345 Oliver av

OROVILLE CREDIT BUREAU, J K Thompson Mgr, Credit Reporting, Collectors, Investigations, 1331 Huntoon, Tel 801

Oroville Curran Hospital A F Lawton mgr 1511 Robinson

OROVILLE DOG & CAT HOSPITAL (J W Childs, DVM) 2680 Myers, Tel 361-J

Oroville Encampment No 22 IOOF 1853 Montgomery

Oroville Finance Corp H S Hills sec-mgr 1925 Bird

OROVILLE FLOWER SHOP (James Ryan) Say It With Flowers, 1332 Huntoon, Tel 143

Oroville Grocery (F H Wing R H Lee) 1843 Montgomery

Oroville Inn Ralph Mohr mgr 2066 Bird

Oroville Labor Temple 1365 Huntoon

Oroville Laundry and Dry Cleaners F T Huntington mgr 2322 Myers

OROVILLE LETTER SHOP, (D D Holbrook) Direct Mail Advertising, Mimeographing, 1470 Oliver Av, Tel 201 (For further information see Oroville Buyers' Guide)

Oroville Lodge No 59 IOOF 1853 Montgomery

Oroville Lodge No 103 F&AM 1462 Myers

Oroville Lodge No 1484 BPOE 1445 Myers

CONSUMERS FUEL & STORAGE CO.
OIL BURNING EQUIPMENT
FUEL, DIESEL AND STOVE OIL
500 Orange St. Cor. 5th Tel. 880-W CHICO

214 Broadway Chico Tel. 294
bathen-quinn
STATIONERS OFFICE OUTFITTERS
1334 Yuba St. Redding Tel. 2447

OROVILLE MERCURY-REGISTER (Daily) Dan L Beebe Editor and Publisher, 1835 Robinson, Tels 5, 6 and 7

Oroville Missionary Baptist Church 2166 B

OROVILLE PLUMBING & HEATING CO, (Dan Pellicotti) Plumbing, Heating, Sheetmetal Contractors, 1662 Oak, Tel 1070 (For further information see Oroville Buyers' Guide and right bottom lines)

OROVILLE PUBLIC LIBRARY, Ida M Reagan Librarian, 1677 Montgomery, Tel 379

Oroville Tavern Inn 2050 Bird

OROVILLE TITLE CO, Loran R Smith Mgr, Title Insurance and Escrows, 1447 Huntoon, Tels 254 and 894 (For further information see Oroville Buyers' Guide and back cover)

Oroville Transit Lines (E S Heyen) 1580 Lincoln

Oroville Truck & Storage Co (J W and H Higginbotham) 1955 Robinson

Oroville Truck Terminal (T F McAfee C R Thorton) gas sta 1325 Marysville rd

OROVILLE TYPEWRITER CO, (Al Topaz) Underwood Sales and Service, 3204 Palermo Road, Tel 1431 (For further information see Oroville Buyers' Guide and right side lines)

Oroville Union High School J C Nisbet prin 1535 Bridge

Oroville Women's Community Club 1735 Bird

Oro Vista Baptist Church 2725 Florence av

Oro Vista Hotel Gus Aleck mgr 1959½ Montgomery

Orr California Mrs clk Western Stores r1225 Leah ct

Orr Jack (California) h1225 Leah ct

Orr Patk S (Ruby) h1512 Robinson

Orrick Lonnie emp County Road Dept h2560 Houston

Orrick Raymond W asst County Milk Inspr r Chico

Osby Flowers (Lillian) millwkr h3245 Columbia

Osby Herman (Marjorie) r2768 Elgin

Osby Shirley r3245 Columbia

Osby Vera r3245 Columbia

Oster Walter (Grayce L) fire fighter OFD h881 Robinson

Ostroski Building 1334 Myers

Oswalt Donald H mtctr O W Sitton r2163 Ithaca

Otis Hamilton A (Emma S) firemn WPRR h540 High

Overley Bill K (Florence E) mech h630 Bird

Overley Forest W (Byrl G) carp h1860 5th av

Overstreet Ardith P emp County Hosp r3475 Roseben av

Overstreet Eleanor Mrs r2585 Elgin

Overstreet Jas wldr h2655 Fort Wayne

Overstreet Jas G (Myrtle E) cementwkr h3475 Roseben av

Overstreet Myrtle A cnrywkr WOGAssn r2255 C

RODARMEL PLUMBING
PLUMBING AND HEATING CONTRACTORS
REPAIR SERVICE
298 E. First St. Tel. 1640 CHICO

CHICO LUMBER CO.

QUALITY BUILDING MATERIALS

HARDWARE — PAINT — PLUMBING AND ELECTRICAL SUPPLIES

Highway 99 E. (North) Tel. 2957 CHICO

Butte County Title Co. — Oroville

TITLE INSURANCE AND ESCROWS

1427 Huntoon St. Tel. 38

Overstreet Robt M (Addie) h2529 Wyandotte av
Overstreet Roy G r3475 Roseben av
Overstreet Russell lab r2655 Fort Wayne
Overstreet Shade M (Alma) cnrywkr r2655 Fort Wayne
Overstreet Wm A (Cuma) genl formn Stokely Foods h3823 Roseben av
Owen Luna M Mrs r2126 Spencer av
Owen Stanley R liquors 4354 Palermo rd r2126 Spencer av
Owens Albt (Ruth) ranch wkr h1911 Veatch
Owens Cecil R (Aleta N) h2460 Mitchell av
Owens Claude E h4535 Roundhouse rd
Owens Cy firemn OFD r2460 Mitchell av
Owens D A r2150 High
Owens Jas (Dorothy) gas sta 1665 Marysville rd r1280 do
Owens Lennie cnrywkr WOGAssn r rt 2 bx 771a
Owens Norman G (Virginia L) shtmtlwkr WPRR h2363 A
Owens Oma (wid R F) h2438 Ithaca
Owens Orval O r1807 Gray
Owens Wm P (Betty M) h nr end Long Bar rd
Oxley Walter (Wilma V) whsmn Stokley Foods h2169 Oro Vista av
Ozales John J (Marian) emp County Road Dept h2730 Manzanita av
Pace Genevieve L clk BofA r2474 B
Pace Isom R (Frances E) kitchen wkr County Hosp h2474 B
Pacheco Albt J (Evelyn B) mech Stokely Foods h1585 Pine
Pacheco Charity Mrs cook G E Barnes r2025 Myers
Pacific Gas & Electric Co H E Roberts mgr 2065 Bird
Pacific Greyhound Lines D R Jacobs agt Lincoln cor Bird
Pacific Telephone & Telegraph Co ofc 1944 Bird and 1437 Huntoon
Packard Bertha Mrs h765 Pomona av
Packard Katie M Mrs h1658 Bridge
Page C E emp WPRR r Quincy rd
Pahl Irving L (Alice M) autos 1755 Montgomery rCanyon Highlands
Paige Eldene E nurse County Hosp r Paradise
Painter Alice B (wid B D) tchr Pub Sch h1477 Linden av
Painter Chas R (Cora E) clk SPCo h1596 Bridge
Painter Cora E Mrs teller BofA r1596 Bridge
Painter O W h1166 Montgomery
Painter Ralph A (Hazel) canal supt Cal Water Serv Co r Thermalito
Painters Union No 1084 1365 Huntoon
Palios Geo (Edythe) barber 3377 Palermo rd and gro 3387 do

The City Directory is the Natural Source of Information and is "On the Job" 365 Days Every Year

Golden Empire College of Commerce

Specialists in Business Education *Approved for G. I. Training*

W. H. HOWLAND
SHERWOOD HOWLAND 330 Flume Street Phone 69 CHICO

Palm Hotel (I F Soll) 2150 High
Palmer Dale r2040 High
Palmer Glen L (Hazel) elec eng h2040 High
Palmer Jack L (Luella) sta atdt G R Brown r rt 3 bx 1411
Palmer Lida E (wid W K) h1236 Robinson
Panchot H Noel (Marion D) h1243 4th
Pancoast Walter H (Fanny L) drugs 1955 Montgomery h832 Bird
Pank John H printer 1250 Myers r Canyon Highlands
Pank Marjorie H Mrs tchr Pub Sch r rt 4 bx 1559
Pappas Louis E (Elva) lab h2135 Myers
Pareda Jack (Marjorie) USA h4909 Virginia av
Parham Sophie L (wid Thos) h2715 Brown av
Paris Jas (Louise) lab h2852 Elgin
Park Harry I (Margt E) h1350a 7th av
Parker A F emp WPRR r Palermo
Parker Caroline (wid W J) h2185 Park av
Parker Don C (Pearl) clk Pac Greyhound Lines r Palermo
Parker Doris Mrsr hosp wkr r1455 Robinson
Parker Dorothy Mrs r2422 Mesa av
Parker F J emp WPRR r Palermo
Parker Fredric M (Vivian) furn rms 1921 Bird
Parker Homer G appraiser Butte County r Paradise
Parker Jas F h1616 Huntoon
Parker Jesse L (Daisy E) h3284 Palermo rd
Parker Lola A (wid E J) emp WPRR h4545 Roundhouse rd
Parker Marlton G (Evelyn B) pub scales and olive pkr 2345 Mitchell av h2347 do
Parker Wm R (Freda) auto court 1460 Montgomery
Parkey Chas (Gladys B) carp h1749 Myers
Parkey Gladys B Mrs clk Briggs Variety Store r1749 Myers
Parkey Minnie clk City of Paris h1765 Myers
Parkin Robt sta atdt r2265 Wilcox av
Parkison Jake (Ruby) h2078 Houston
Parkison Ruby C cnrywkr WOG Assn r2078 Houston
Parks J H pntr WPRR r Berry Creek
Parrish Arnold S (Genevieve) (McDonald & Parrish) r rt 5 bx 2287
Parson Frank (Carrie) brkmn WPRR h2750 Yard
Parson John H (Jean) barber 2145 Myers h2752 Yard
Parsons Herman C h2780 Myers
PARTRIDGE JAY E, County Supt of Schools, r Morningside Drive
Passmore Forrest (Betty) h3025 Myers
Passmore Leslie G (Gertrude) h1284 Bird
Patch Thos restr 1941 Montgomery

BUTTE TEHAMA SUPPLY CO.

MASSEY M-H HARRIS

—

SELF PROPELLED COMBINES

—

TRACTORS

—

FARM IMPLEMENTS

—

SPRAYERS

—

NORD AVE.
P.O. Box 614
PHONE 4180
CHICO

Lassen Pump & Motor Works

JOE NEVIS, JR.

JOHNSTON DEEP WELL TURBINE PUMPS AND PRESSURE SYSTEMS
ELECTRICAL and WELL DRILLING CONTRACTORS - SALES and SERVICE
W. 8th and Cherry Sts. Phone 1679 CHICO

COLLIER HARDWARE

FEATURING NATIONALLY KNOWN BRANDS

Broadway at First — Telephone 57 — CHICO

Your **City Directory** Answers All Questions as to **WHOM** You Are Looking For and **WHERE** They Can Be Found

The Classified Business Section is the Market Place Where Buyers and Sellers of All Kinds of Merchandise and Service Meet

R. L. POLK & CO.

Paterson Genevra (wid Andw) r3061 Orange av
Patrick John E (Margt N) phys 1957 Montgomery h2146 Spencer av
Patry Robt L (Nellie M) h1625 Broderick
Pattee Jos H h2527 Elgin
Patterson Areze S (Betty) car inspr WPRR h2685 Fort Wayne
Patterson D R firemn WPRR r1460 Lincoln
Patterson G I firemn WPRR r1460 Lincoln
Patterson Gerald E clk WPRR r2685 Fort Wayne
Patterson Jesse L (Elva L) shop formn Gilbert & Landry h 2852 Gawthorne av
Patterson Jos O (Rachel) firemn WPRR h2058 Wilcox av
Patterson Patk h2180 Myers
Patterson Susie A (wid S W) r2523 Fort Wayne
Patterson Virgil L (Vinca) sewing machines 1877 Myers
Patterson W Ray (Laura) h1455 Robinson
Pattison Geo L dr r2981 Madrone av
Pattison Richd S (Marnell) wldr WPRR h2981 Madrone av
Patton Hugh S (Thelma W) h764 Pomona av
Patton Jas B (Aileen) variety store 3046 Myers h1350 2d av
Patton Jas B jr clk r1350 2d av
Patton Thelma W Mrs clk Oroville Lndy and Dry Clnrs r764 Pomona av
Patty Frank L (Margt) chairmn County Bd of Supvrs r Chico
Paul DeWayne C (Anona) asst sec Oroville Title Co r Biggs
Paulain Colette r2256 C
Paulain Simone r2256 C
Pauley Fred P dr Crescent Milk Co
Pauly May G (wid O N) h1481 Downer
Pawling Walter r2292 Montgomery
Paxton Bert N eng County Road Dept
Paxton Wm N dep County Auditor
Payne Chas V (Irene) h2798 Houston
Payne Irene Mrs clk N A Engasser r2798 Houston
Payne Mary Mrs h2390 Greenville
Peacher Clifford M (Norma A) r2887 Greenville
Pearson Mary M h1241 Safford
Pearson Mary V (wid Harold) clk Arnold's Staty r1241 Safford
Peden Irene Mrs wtr r2340 Fort Wayne
Peden Pearl Mrs h2340 Fort Wayne
Pederson Dwane r2241 Ithaca
Pederson Walter H (Arlene) mech Sabin Motor Co r2241 Ithaca

Smiley's BOOKS AND STATIONERY

MAGAZINES — GREETING CARDS — PHOTO FINISHING

217 Main St. — Tel. 1071 — CHICO

Brusie Funeral Home

PERCY GERHOLDT — WARREN BRUSIE — JACK GILLUM

CORONERS OFFICE

Broadway at Seventh — Telephone 104 — CHICO

Pedrozo Dorothy M clk Butte County r rt 2 bx 545
Peirce M Elta h1160 Bird
Pelcher Roy N kitchen wkr County Hosp
Pell Glen C millwkr r4725 Palermo rd
Pell Howard M (Susie) lapidary 1935 Summers
PELLICOTTI DAN (Lucille) (Oroville Plumbing & Heating Co) and County Supervisor District 1 r Woodleaf Star Route, Mount Ida Road
Pence Eileen M Mrs h1363 Myers
Peninger Ernest L (Violet) cond WPRR h2090 B
Pennell Floyd R (Gertrude) lab h719 High
Penney J C Co F H Miller jr mgr dept store Bird cor Downer
Pennington Lovis A (Melanie D) dr h2243 Houston
Pennington Wm (Willo) h1445 Bridge
Pentecostal Church of God Rev W E Wilfong pastor 3861 Fallbrook av
People's Garage (W W and E E Duley) auto reprs 3720 Palermo rd
Pepsi-Cola Bottling Co (E T and C E Metcalf) 1832 Montgomery
Perasco Frances E (wid J R) County School Nurse h2245 Spencer av
Percy Thelma L clk Briggs Variety Store r Woodleaf Star rt
Perkins Alden Mrs library custodian Butte County
Perkins Dowd S (Marnell) miner h3116 Palermo rd
Perkins Frank O (Martha E) electn hlpr WPRR h2364 Fort Wayne
PERKINS FREDK E (Virginia E) Dist Mgr The Union Ice Co, h1447 5th Av
Perkins Jack B (Gladys) constrwkr h2475 Houston
Perkins Jack M r2475 Houston
Perkins June clk State Drivers' License Dept r Paradise
Perkins Martha E Mrs cnrywkr WOG Assn r2364 Fort Wayne
Perkins Vera Mrs tchr Pub Sch r Paradise
Perry Glen Z (Opal) carp h1922 Greenville
Perry Irene D nurse h2680 Myers
Perry Minnie B (wid T W) h1539 Montgomery
Perry Oliver A (Ercell) slsmn Coca-Cola Bottling Co r Thermalito
Perry Robt L (Susie) ranch wkr h2166 Pine
Petee Meredith clk Western Stores r832 Robinson
Petee Ray (Ray's Dutch Lunch) h4980 Palermo rd
Petee Rolland O (Meredith P) h832 Robinson
Peters Harvey I lab r Safford nr 5th av
Peters Jas J emp County Road Dept r Chico
Peters Jos H emp County Road Dept r Chico

PATTY TYPEWRITER SHOP ❖ OROVILLE TYPEWRITER CO.

OFFICE EQUIPMENT • BUSINESS MACHINES • OFFICE SUPPLIES

AL TOPAZ, Owner

126 W. 3rd St., Chico, Tels. 295 and 2414 • 3204 Palermo Rd., Oroville, Tel. 1431

COOK'S AUTO SERVICE

HUDSON SALES and SERVICE

HEAVY DUTY WRECKER SERVICE — PAINTING

600-24 Broadway — Tel. 3067 — CHICO

HOTEL OAKS
COFFEE SHOP — COCKTAIL LOUNGE
2nd St. Cor. Salem, Chico Tel. 800
Air Conditioned Throughout
One of Northern California's Better Hotels
Good Food at Moderate Prices

PRINTERS—LITHOGRAPHERS CHICO
DESIGNERS AND PRODUCERS OF MODERN PRINTING
166 E. Third St. Tel. 2510
Greens

Peters Ralph W (Mildred L) women's clo 1437 Myers r Canyon dr
Petersen Albt F (Myra) equipt opr r2861 Myers
Petersen John (Anna) lab r2171 Park av
Petersen Walter J emp County Road Dept r Chico
Peterson C L slsmn SOCo r Gridley
Peterson C Warner (Ethel M) jan Gleason's h1675 Robinson
Peterson Edw A mech r1245 Bird
Peterson Ellis E Rev (Frances) pastor First Methodist Ch h1540 Lincoln
Peterson Frank C (Charlotte) h1200 Bridge
Peterson Harold O (Lucille E) barber 2651 Myers r Paradise
Peterson Hazel A (wid F S) h1536 Montgomery
Peterson Henrietta C Mrs slswn Warmack Elec and Gift Shop r Thermalito
Peterson John R cnrywkr WOG Assn
Peterson Lucille E emp WPRR r Paradise
Peterson Marceline r1675 Robinson
Peterson Richd J (Hurley) h1245 Bird
Peterson Rodney (Betty) h2129 Myers
Peterson Roy swtchmn WPRR
Peterson Walter H (Frances E) cnrywkr h3332 Palermo rd
Petruske Harry lab High Sierra Pine Mills
Petry Robt L dr Union Ice Co r1625 Broderick
Pettibone Edgar h1547 2d av
Pettie Nellie J (wid W L) h2020 Ithaca
Pettit Stella L Mrs tmkpr Butte County r1360 High
Pettit Wm J (Stella L) partsmn Omer Caughey h1360 High
Petty Chas A (Mable M) wtr G E Harris r1915 Myers
Petty Nina J bkpr I L Pahl r rt 3 bx 114a
Phelps Almon W (Mary H) cement wkr h960 Pomona av
Phelps Donald R (Tina M) gas sta 1647 Montgomery h2977 Madrone av
Phelps Raymond W cementwkr h2720 Manzanita av
Phelps Roy L emp County Road Dept r Chico
Phillips Harry A appraiser Butte County r rt 4 bx 1659
Phillips Isiah Rev (Sarah) pastor Jesus' Ch h3585 Burlington
Phillips John A Rev (Maxine) h2310 A
Phillips John W (Ollie) h1960 Summers
Phillips Lyle D (Rozella) firemn OFD h2075 Spencer
Phillips Marie A Mrs nurse h1645 Lincoln
Phillips Richd J (Bess M) storekpr Butte County h2040 Wilcox av
Philp Bruce (Nell W) dentist 1442 Lincoln r Hillcrest av rt 2
Philp John R health ofcr Butte County r Chico

FRANK WILSON
PAINTING - PAPER HANGING
817 Main St. Phone 849-W CHICO

L. B. "Tiny" MESSERSMITH
CHICO'S MOST AGGRESSIVE REALTOR
1823 Esplanade Vecino Theatre Building Tel. 1889

Phoenix Albt C (Annette) h3315 Burlington av
Phoenix Amanda G (wid Albt) h3379 Burlington av
PHOTO CENTER (Jack McHugh) Photographic Supplies, Portraits, Weddings, Photo Finishing, 1689 Robinson, Tel 60
Pickelsimer Jake brkmn WPRR r1539 Montgomery
Pierce Chas H (Eva) constrwkr h1925 Elgin
Pierce Geo W (Jacqueline) lab h1710 Elgin
Pierce Harvey W (Vivian) grader High Sierra Pine Mills h 1809 Pine
Pierce Ray eng WPRR r1460 Lincoln
Pigg Florence I (wid Woodford) liquors 3066 Myers h2995 do
Pigg Geo W (Hassie) h2072 B
Pike Archie D emp Butte County r Chico
Pine Laura B Mrs h860 Robinson
Pinkney Olivia Mrs h2310 Mesa av
Pinkstaff Leslie A (Mary E) h1972 Lincoln
Pinkston Dorothy L cnrywkr WOG Assn r Palermo
Pinkston Elmer L whsmn Stokely Foods r rt 2 bx 843
Piper Leslie H saw opr High Sierra Pine Mills
Pitman Eug r1955 Myers
Pitt Jas C (Marian E) clk O W Sitton h rear 3249 Palermo rd
Pittman Warren S (Frances E) liquors 2034 Montgomery and real est 2052 Bird r2066 do
Pitts Jos (Goldie) lab h2529 A
Pitts Walter R (Pearl C) h1004 Quincy rd
Plantanitis Theo (Helen) h2085 B
Platt Steve r2255e Houston
Platzek Arth J h2453 Myers
Platzek Ralph R (Ethel B) lab h525 High
Platzek Rudolph R r525 High
Plesis Geo r2165 Oro Vista av
Plotner Fred (Blanche) mech J J Bradley r rt 3 bx 1332
Plummer Bert rancher h2787 Myers
Poelma Jerry clk El Medico Cash Gro r2915 Florence av
Pogue Lawrence P (Gloria M) sta atdt McGinnis Auto Serv h1460 Broderick
Points Wm H (Mary L) saw ctr High Sierra Pine Mills h1905 Fort Wayne
Polhemus Lydia (wid G M) r1955 Myers
Polk J Herman (Martha) mach hlpr WPRR h2585 Elgin
Polk Jos W (Edith) firemn WPRR h2325 B
POLK MARTIN C, County Assessor, r Chico
POLK R L & CO, Publishers Chico-Oroville Directory 604 Mission, San Francisco, Tel Garfield 1-5431
Polsley Alameda (wid Harry) h2145 Gray

HUDDLESTON FUNERAL CHAPEL
REGISTERED NURSE IN ATTENDANCE — THE H. C. BICKNELL FUNERAL HOME —
SUCCESSORS TO
341 West Third Street Telephone 24 CHICO

OROVILLE PLUMBING & HEATING CO.
PLUMBING — HEATING — SHEET METAL CONTRACTORS
1662 Oak St. Tel. 1070 Oroville

E. TROY WILSON FLOOR COVERINGS

Armstrong's Linoleum
for Every Floor in the House

1909 Magnolia Ave. Tel. 1809 Chico, California

M. OSER & CO.

*

"Northern California's Finest Women's Department Store"

*

3d & MAIN STS.
PHONE 177

*

CHICO

Polsley Kenneth W h2780 Center
Pontious Loren L h3862 Fallbrook av
Porteous Dave miner r2905 Ithaca
Porteous Edw (Helen) miner h2905 Ithaca
Porter Chas E r1840 Veatch
Porter Clarence G (Loraine G) electn h2110 Mitchell av
Porter Claude T carp h2760 Manzanita av
Porter Darlys bkpr r1281 Bird
Porter Ida P (wid J C) h2262 Hewitt av
Porter Jas A carrier PO r1840 Veatch
Porter Jas B r2110 Mitchell av
Porter John W (Minnie) cond WPRR h2119 Wilcox av
Porter Nodeene L sten Drs E J Abts and F I O'Neill r1840 Veatch
Porter Priestly B window clnr h1718 Broderick
Porter Whitney F (Cecil A) h1281 Bird
Porter Zelma W ofc sec Clewe McClarrinon Martin & Blade h1840 Veatch
Portis Chas H chain mn High Sierra Pine Mills r rt 1 bx 32a
Portwood Chas E gdnr County Hosp
Post Geo C (June S) jailer County Jail h1655 Robinson
POST OFFICE, Plummer R Walsh Postmaster, 1735 Robinson
Potter Adrian (wid A M) r2151 Wilcox av
Potter John L plmbr Savercool Plmbg & Sht Mtl Wks
Potter Norman E (Ruth L) dr h1957 A
Potter Ralph E (Betty) constr wkr h2040 High
Potter Wm G h2151 Wilcox av
Potts Arth J emp County Road Dept r Chico
Powell Jack W emp County Road Dept r rt 3 bx 1158
Powell Jas (Kath) electn h2974 Madrone av
Powers H Clyde (Vina O) sta eng WPRR h1860 Veatch
Powers Robt J r2101 Spencer av
Powers Wm D bkpr High Sierra Pine Mills r2101 Spencer av
Powers Wm J (Marcelline) mach WPRR h2101 Spencer av
Poy Gee (Marchee) lndy 1850 Montgomery
Prado Basil (Juana) hosp wkr h1405 Bridge
Prado Luis (Lupe) refrig repr 2233 Montgomery r Thermalito
Prater Floyd M (Eunice) millwkr h2125 Houston
Prather Jas E (Rosamond) dr h1625 Broderick
Prather Mary P Mrs wtr h535 High
Prato's Payless Drug Store C A Weisker mgr 1305 Myers
Pratt Robt L sta atdt McGinnis Auto Serv r Paradise
Prentiss John H lbrwkr r1495 High
Pressnall Clair M orderly County Hosp

BUD JONES
AUTO SERVICE
PACKARD MOTOR CARS — WILLYS JEEP
119 Main St. Phones 602 and 603 CHICO

SERVICE PHARMACY — MEDICAL PHARMACY

CHICO'S PRESCRIPTION SPECIALISTS

2nd and Main Sts. - Tel. 90 4th and Broadway - Tel. 261

Preston Fred police OPD r rt 2
Price Cleo (Peggy) h3645 Claremont
Price E K h2527 D
Price Lloyd C (Fern G) (Butte Planing Mill) h2161 Ithaca
Price Mark A emp County Road Dept r Chico
Primo Geo (Evelyn) h1401 Norton
Pritchard Jackie r2255 Placer av
Proschold Andw M (Violet M) farmer h1565 Oak
Proschold Violet M Mrs mgr Western Oil & Burner Co r1565 Oak
Pruitt Wm H (Leala L) lab h2527 D
Pryde Melba cnrywkr WOG Assn r Palermo
Pryor Richd S (Clara M) mech Gilbert & Landry r rt 5 bx 2279
PUBLIC LIBRARY, Ida M Reagan Librarian, 1677 Montgomery, Tel 379
Puccinelli Armando P (Mary) jwlr 2080 Bird h1170 Laurel av
Puch Thelma Mrs wtr r4648 Virginia av
Puett Ernest L (Jean) miner h1064 Montgomery
Pulido Cornelius h1636 Pine
Pulido Ramon lbrwkr r1977 Veatch
Purcell Frank J (Jayne) city editor Oroville Mercury-Register
Purity Stores F K McClendon mgr gro 2125 Bird
Putnam Chas M lab r2275 Myers
PUTNAM CHARLES W, President, The First National Bank, h2275 Myers, Tel 362-J
Putnam Ernest C emp County Road Dept r rt 1 bx 24
Putnam Ora r2275 Myers
Pyke Alfd E (Merle) mach 1448 Bridge
Pyke Harry L (Irene) dentist 1453 Downer h1300 High
Pyke Merle Mrs clk Pacific Greyhound Lines r1448 Bridge
Pyle Earl W (Fay A) lab h2219 D
Pyle Leonard clnr E E Louton
Pyle Slyvia Mrs h rear 1976 Summers
Pyle Vivian L Mrs beauty opr Mrs I R Fowler r Durham
Pyle Wm E lab High Sierra Pine Mills r2219 D
QUALITY MARKET (Openshaw Meat Co) Meats, 1924 Bird, Tel 185
Quigg Harold G emp County Road Dept r Gridley
Quilter Jas M (Gertrude) h1560 Montgomery
Quinlan J S emp WPRR r Marysville
Quinn Galen O (Willie) h2596 C
Quintana Val I (Edna E) searcher Butte County Title Co h 942 Robinson
Quintel Frank whsmn Stokely Foods

BOWEN & CASAMAJOR
HARDWARE — PLUMBING
PAINTS — SPORTING GOODS — ELECTRICAL SUPPLIES — TOOLS — HOMEWARES
176 - 180 E. Third St. Tel. 1894-J CHICO

WELLS ELECTRIC
ELECTRICAL CONTRACTORS
INDUSTRIAL — COMMERCIAL
743 Broadway Tel. 774-W CHICO

BIDWELL MOTOR CO.
PONTIAC — CADILLAC — GMC TRUCKS
SALES AND SERVICE
E. Second and Wall Sts. Phones 1015 and 1016 CHICO
BOB PEASE, Pres.

POLK'S BANKERS ENCYCLOPEDIA
"The Unabridged Bank Directory of the World"
PUBLISHED IN MARCH AND SEPTEMBER — $27.50 PER VOLUME
R. L. POLK & CO.
130 Fourth Avenue, North Nashville 3, Tennessee

Quintel Herman F (Rosalie) clk Currier Bros Appl Mkt h2266 Park av
Quintell Adrian mech r1495 High
Raabe Fay W r4725 Palermo rd
Rabe Louis talleymn High Sierra Pine Mills r rt 3 bx 1251
Rabe Woodrow W (Clarice C) bartndr h2040 High
Radio Tower Restuarant (P G Davison H G Nafziger) 2326 Myers
Ragan Geo G wtchmn High Sierra Pine Mills r3116 Palermo rd
Railway Express Agency Wm F Chandler agt High cor Oliver av
Rains Baxter mtcemn County Hosp r rt 3 bx 1360
Rains Estle L (Audrey A) emp High Sierra Pine Mills h1675 4th av
Rains Fred (Winnie W) lab h1919 Gray
Rakoczy Harold L asst medical dir County Hosp r Berkeley
Ramsey Amos r1435 Bridge
Randal Pinkney jr (Frances) mech Omer Caughey r rt 1 bx 149a
Randall Gertrude jan Butte County r Chico
Randolph Chas (Norma) asst Publr Oroville Mercury-Register r Gridley
Randolph Chas millwkr r3180 Burlington av
Randolph Jos N millwkr h2775 Danilson
Randolph Morris r2775 Danielson
Randolph Richd (Dasie) millwkr h3180 Burlington av
Randolph Richd jr r3180 Burlington av
Randolph W V wldr WPRR
Rannells Dona R r1135 1st av
Ransier Danl L cnrywkr WOG Assn r rt 3
Rasco F S Co L M Wardlow mgr variety store 1430 Myers
Rasmussen Leroy slsmn r2021 Grant av
Rasmussen Neil C (Mathilda) elecwkr h1939 D
Rasmussen Robt E (Dorothy G) firemn OFD h867 Bird
Rautio John r1817 Montgomery
Raven Ella W cnrywkr WOG Assn r rt 5 bx 2186
Ray Bessie J Mrs r1725 Veatch
Ray Myrtle (wid R M) h1540 Washn av
Ray Noel clk r1817 Montgomery
Ray's Dutch Lunch (Ray Petee Mrs Alta Cadenhead) 4980 Palermo rd
Raymond John F (Dorothy L) saw ctr High Sierra Pine Mills h4915 Palermo rd
Raymond Wilford r1345 Oliver av

PARKER HARDWARE STORE
Gifts - Housewares - Sporting Goods - Plumbing Supplies
127 W. 3rd St. Tel. 195 CHICO

AIR CONDITIONED DINE AND DANCE
HAWAIIAN ROOM
CHICO'S EXOTIC COCKTAIL LOUNGE
FAMOUS CHINESE DINNERS
4th Street near Broadway Tel. 285 CHICO

Read Cecil L traf ofcr CHP r Chico
Reagan Charlotte library custodian Butte County
REAGAN IDA M, Librarian Oroville Public Library h1715 High, Tel 1491-J
Reame Virginia nurses aide County Hosp
Reavis Anna L Mrs tchr Pub Sch r1620 High
Reavis Chas H (Cecile M) h560 Pomona av
Reavis Gordon R r560 Pomona av
Records Vernon W (Edna) h2780 Myers
Reddick Humphrey G jr mldr High Sierra Pine Mills r Palermo
Reece Frank B mech r1350 2d av
Reece Walter W (Edith V) mens' clo 1887 Montgomery h 1574 Veatch
Reed Andw A (Myrtle C) wtchmn High Sierra Pine Mills h 2795 Houston
Reed Pearl A (Matilda) h740 High
Reeder Wm J (Mary P) h2316 Myers
Reeves Anna L (wid T H) h595 Pomona av
Reeves Edith M r1730 Veatch
Reeves Jack H (Oleta) mech h2738 Yard
Reeves Kath M h1730 Veatch
Reeves Lee R (Martha A) h1211 Leah ct
Reeves Wm T r595 Pomona av
Regis Albt saw feeder High Sierra Pine Mills r rt 4 bx 1820
Reichmann Fred (Thelma) barber R C Fisher r Merrimac Star rt
Reichmann Mildred Mrs ofc sec F R Irwin r rt 5 bx 2258
Reid Jack r1959 Bird
Reid Robt J (Verona) mach h2136 Pine
Reinhardt Geo W (Mae) mach WPRR h1532 Bridge
Renard Dorothea Mrs h1399 Montgomery
Renfrow L Bernice (wid M J) furn rms 1370 Bridge
Reppert Benj F (Winifred M) women's clo 2060 Bird h829 do
Retail Clerks Union No 1134 1365 Huntoon
Reynol Ida Mrs h1450 Bird
Reynolds Betty C Mrs clk Briggs Variety Store r Bangor
Reynolds Doyle T (Susie) slsmn h652 Robinson
Reynolds Gerald B (Rosalie) wldr h2124 Elgin
Reynolds Jack T (Jewell) plmbr h4583 Palermo rd
Reynolds Myrtle r1340 Safford
Reynolds Wm H emp I L Pahl r Bangor
Rezzonico Levio (Mary) dr r2861 Myers
Rheingans Kenneth W phys Butte County r Paradise
Rhien Chas O road supt Butte County r Chico
Rhine Clifford J (Adeline) with W S Fish

IRRIGATION PUMP & ELECTRIC WORKS
PEERLESS DEEP WELL AND LOW-LIFT PUMPS
INDUSTRIAL AND HOUSE WIRING
Tel. 2149-J — Night 44-W-4 or 1048-M Park Ave. Cor. 19th, Chico

WHO SELLS IT?
Is answered in the
CLASSIFIED BUSINESS LISTS
in this Directory. Consult them.

S. E. Shapiro
REAL ESTATE — BUSINESS OPPORTUNITIES
117 Broadway Tel. 2605 CHICO

McCLELLAND SHEET METAL WORKS
SHEET METAL — PLUMBING SUPPLIES — WATER HEATERS
FLOOR AND WALL FURNACES — AIR CONDITIONING
One Mile North of Chico Highway 99 East Tel. 281-J

Rhoades Corner (G E and W O Rhoades) used furn 3108 Palermo rd
Rhoades Geo E (Alice H) (Rhoades Corner) h3116 Palermo rd
Rhoades Jepson (Edna) farmer h2210 Houston
Rhoades Maude L (wid J A) h2457 Elgin
Rhoades Maxine wtr r2210 Houston
Rhoades Wayne O (Rhoades Corner) r3116 Palermo rd
Rhoby Florentine Mrs h2976 Madrone av
Rhoby Jesse crane opr r1211 Leah ct
Rhodes Frank G (Edna W) County Coroner h1765 High
Rhodes Wm C cook h2398 Myers
Rhyne Acie I dr Crescent Milk Co r rt 5 bx 2147
Rhyne Elisha J (Anna) baker h2790 Houston
Rice Bernice C (wid J M) tchr Pub Sch h2940 Gawthorne av
Rice Gilford S mach hlpr WPRR r1988 Rose
Rice T Hamilton (Maud) gdnr h2256 Montgomery
Richards Benj J miner h rear 2749 Mitchell av
Richards David W (Thelma) h3963 Palermo rd
Richards Lester S (Mildred W) carp h2705 Mitchell av
Richards Margt (wid B W) h2973 Madrone av
Richards Marianne S Mrs tchr Pub Sch r rt 4 bx 1565
Richards Pat C (Richards Service) r rt 4 bx 1565
Richards Richard O h1766½ Huntoon
RICHARDS SERVICE (Pat Richards) Chevron Service Station, 1920 Robinson, Tel 1191
Richards Willard H (Nancy L) emp High Sierra Pine Mills h 1915 A
Richardson Barbara L clk Prato's Payless Drug Store r rt 5 bx 2337
Richardson Earl E (Marilyn S) tel instlr h1970 Lincoln
Richardson Frank E emp County Road Dept r Paradise
Richardson Jas C (Earnese) h1925 D
Richardson Marilyn S Mrs typist Butte County r1970 Lincoln
Richfield Oil Corp s end Veatch
Richter Bernard C (Helen) (Richter Bros Construction & Equipment Co) and member City Council h2280 Placer av
Richter Bros Construction & Equipment Co (W C and B C Richter) excavating contr 2470 Myers
Richter Donald H (Kath) h3045 Clemo av
Richter Wm C (Hazel) (Richter Bros Construction & Equipment Co) h2136 Spencer av
Ricketts Valborg C Mrs tchr Pub Sch r1616 6th av
Ricketts Villa V (Valborg C) (Walsh & Ricketts) h1616 6th av

Established 1879
CHICO GRANITE and MARBLE WORKS
GEORGE E. CARR
MEMORIALS
165 E. First St. Tel. 358-J CHICO

DODGE & PLYMOUTH MOTOR CARS
RALPH S. WATKINS CO.
2nd St. Cor. Flume Tel. 2656 CHICO

Ricketts Virgil r1616 6th av
Rife Ennis V mattress mfr 1845 Marysville rd r Chico
Riggs E Lee r1220 Pine
Riggs Gordon L (Mildred E) auto court 790 Montgomery
Rigmaiden Herman (Flora) firemn High Sierra Pine Mills h2351 C
Rigmaiden Murl (Jane E) gas sta 3585 Palermo rd h2330 C
Rihm Chas (Marjorie) h525 Robinson
Riley Geo C carp h1486 Montgomery
Riley John h2780 Myers
Riley Martha (wid Jos) h2215 Spencer av
Ring J Enoch (Bertha) h720 High
Ringer Katy clk h1475 High
Rinley Chas h rear 2289 Montgomery
Rippey Helen E (wid J R) bkbndr Oroville Mercury-Register h1959 Lincoln
Rippey John W (Virginia) h1144 Linden av
Rippey John W jr (Jean) h2125 Gray
Risdon Richd A (Esther) h3085 Grand View av
Risher John E (Kath I) v-pres Butte County Title Co h1471 Robinson
Ritzman John J (Dorothy) h1808 3d av
Rivers Lawrence E (Hazel) lbrwkr h3433 Fallbrook av
Rizos John E emp High Sierra Pine Mills r1611 Veatch
Roan Helen cnrywkr r1931 Elgin
Roan Roy L hoist hlpr WPRR r1931 Elgin
Roan Wm (Ann) h1931 Elgin
Robb Albt L r1775 Montgomery
Robbins Ann F Mrs bkpr Corporon & Collinson r Gridley
Roberts Arth (Leatrice) millwkr h nr end Mesa av
Roberts Azlee A (wid John) r2738 York
Roberts Dwight L r2011 Perkins av
Roberts Ephraim T mech h2820 Myers
Roberts Harold E (Irene I) mgr PG&ECo h2011 Perkins av
Roberts Irene Q Mrs credit mgr City of Paris r2011 Perkins av
Roberts Jeff D (Kathryn W) h845 Montgomery
Roberts Mary (wid Geo) lndywkr h2256 Ithaca
Roberts Norman F (Alvira) rd formn WPRR h1726 Hammon
Roberts Norman F jr r1726 Hammon av
Roberts Rose A Mrs asst Butte County Free Library r Mount Ida rd
Roberts Wayne M r2011 Perkins av
Robertson Albt R (Jean R) shtmtlwkr h1500 Bird
Robertson Frank r2547 Elgin
Robertson Fredk (Tennie) h2547 Elgin
Robertson Geo M (Florence) h2115 Houston

CHARLES H. PHILLIPS
INSURANCE
Tel. 2732
Chico
730 Main St.

Haydn's FURNITURE COMPANY
COMPLETE HOME FURNISHINGS
2nd and Salem Sts. Tel. 2558 CHICO

NORTHERN STAR MILLS

R. A. HARELSON

Feeds — Hay — Grain — Sprays — Fertilizers

16th and Chestnut Sts. Tel. 181 510 Esplanade Tel. 450 CHICO, CALIF.

DURHAM, 99 E. Hway Tel. 15-W-11

For List of Abbreviations See Page "A"

Robertson Harlan (Evalina) radio repr 1936 Jefferson
Robertson Herbert C (Alice) shtmtlwkr WPRR h1720 Fort Wayne
Robertson Jas M (Mildred I) h2570 Houston
Robertson Jas N h2810 Houston
Robertson Leslie L (Betty) carrier PO r Palermo
Robertson Lou Mrs r2715 Brown av
Robertson Marvin (Dixie) dr h2255d Houston
Robertson Tony (Vesta) linoleum lyr h2255g Houston
Robertson Vohn O (Pauline D) lbrwkr h2329 Houston
Robertson Wm J (Ollie) blrmkr hlpr WPRR h2467A
Robinson Luther B h3007 Danielson
Robinson Thos S cigars 2781 Wyandotte av
Robinson Viola M (wid R E) h2980 Gawthorne av
Robinson Wilfred eng County Hosp r Paradise
Rockafellow W R shtmtlwkr WPRR r1553 Veatch
Rockwell Dorothy J Mrs nurses aide County Hosp
Rockwell Lillie Mrs typist Butte County Title Co r rt 3 bx 1038
Rockwell W W cond WPRR r1553 Veatch
Roderick Glenn D (Thelma F) dr h2475 Greenville
Rodriguez A G clk WPRR r1710 Meyers
Rodriguez Arnulfo E (Ruth) tchr Pub Sch h2128 Bridge
Rodriguez Geo (Victoria) woodsmn h2600 Danielson
Rodriguez Ruth Mrs soc editor Oroville Mercury-Register r 2128 Bridge
Roe Donithan E mech r2250 Meyers
Rogers Alice P Mrs nurses aide County Hosp r rt 1 bx 31
Rogers Bernard h2235 Park av
Rogers Bertha M Mrs clk City Bd of Educ r Woodleaf Star rt
Rogers Floyd G (Jessie) chiropractor 1328 Huntoon r Thermalito
Rogers Frances I cnrywkr WOG Assn r rt 3 bx 163
Rogers Grover cook r2286 Montgomery
Rogers Isiah (Thelma) lab h2954 Elgin
Rogers Johnny r2433 Montgomery
Rogers Jos W jr asst County Dist Atty h1622 High
Rogers Lillie M (wid F L) h485 Pomona av
Rogers Madeline emp County Hosp r rt 1 bx 31
Rogers Marvin r1535 Safford
Rogers Millard E (Kath L) cash SPCo h3715 Claremont
Rogers Nola O cnrywkr WOG Assn r2235 Park av
Rogers Stanley P lab h485 Pomona av
Rohrer Frank S h rear 1934 Huntoon
Roland L D firemn WPRR r2305 B
Rold Maxine W bkpr First Natl Bank r rt 3 bx 1339

BUTTE PUMP & MOTOR WORKS

ELECTRICAL CONTRACTORS

STOVES, REFRIGERATORS AND APPLIANCES

BYRON JACKSON PUMPS — BERKELEY PRESSURE SYSTEMS

844 Broadway Tels. Day 257; Night 2595-M CHICO

CHICO SECRETARIAL SERVICE

DIRECT MAIL ADVERTISING — MAILING LISTS

MIMEOGRAPHING — TELEPHONE ANSWERING SERVICE

121 Broadway Tel. 2618 CHICO

Rombach Jos W (Josephine) carmn WPRR h1930 Houston
Romero Jess (Lucy) lab h3720 Palermo rd
Ronan Jas D (Dorothy B) cond WPRR h1245 Pine
Ronan Raymond T (Grace A) formn WPRR h1750 Pine
Ronan Thos E r1750 Pine
Ronsse Emily (wid P H) nursery 1912 A
Ronsse Thos J repair shop 1905 Wyandotte av
Ronsse Woodrow nurserymn r1912 A
Roosevelt John P (Ethella) lab h2478 Houston
Rosauer Frank mtctr Safeway r rt 3 bx 1231
Rosauer John J clk Safeway r rt 3 bx 1231
Rose Faustina Mrs r2829 Fort Wayne
Rose Florine Mrs wtr Chet's News Stand r rt 4 bx 1593f
Rose Harry mgr Oroville Typewriter Co r Chico
Rose Jerry N (Wanda) mech B G West r Palermo
Rose Raymond dr R J Waidley r rt 4 bx 1588a
Rose Richd G emp County Road Dept r Chico
Rose Roy F (Mary E) h4830 Virginia av
Rose Thos H (Winifred M) cbtmkr h1255 4th av
Rose Weltha L Mrs women's clo 1950 Bridge r Richvale
Rosebrook Leta M (wid G E) h1340 Pomona av
Rosenbaum Edith M bkpr Gray-Nurse Hdw Co r Thermalito
Rosenberg Martha (wid S S) h1611 6th av
Rosom Emma H Mrs h1433 2d av
Ross Annie J nurse County Hosp r1720 Bird
Ross Belle Mrs nurse Oroville Curran Hosp r1460 High
Ross Chas r750 Safford
Ross Ellen P cnrywkr WOG Assn r1885 Fort Wayne
Ross Howard (Marjorie) bartndr h2329 Montgomery
Ross Jo nurse h2260 Wilcox av
Ross Laurretta B (wid G W) h3138 Orange av
Ross Maude (wid J E) r1556 Pomona av
Ross N E carman WPRR r rt 3 bx 1411
Ross Roy L cnrywkr h1556 Pomona av
Ross Sidney E (Ellen) h1885 Fort Wayne
Rotary Club 2066 Bird
Roulette Lawrence T (Marguerite) h3234 Orange av
Rounds Jas (Anna) restr 1829 Montgomery h1660 Broderick
Rouse Harold (Sheila) h2345 Elgin
Roush John W (Verla) mech McGinnis Auto Serv r rt 4 bx 1827
Roussan Hazel G wtr h1550 Montgomery
Rows T R blrmkr WPRR r rt 3 bx 1190
Rowland Leslie D (Essie) firemn WPRR h2305 B
Rowland Merlie M (wid E V) h771 Bird
Rowland Nelson L (Shirley A) r1553 Veatch

HAMILTON-RILEY

FUNERAL HOME

Since 1916 Continuously Serving The Community

1454 Montgomery St. MR. AND MRS. B. R. OLIVER Tel. 21 Oroville, Calif.

M. VOLPATO & CO.

CHRYSLER-PLYMOUTH MOTOR CARS

COMPLETE AUTOMOTIVE SERVICE

902-914 Oroville Ave. Tel. 805 Chico

MILLIGAN MOTOR CO.
OFFICIAL BRAKE and HEADLIGHT STATION
SALES and SERVICE 1405 Park Ave. Phone 2638 CHICO

CHICO MEDICAL CLINIC
— PHONES 612 AND 613 —
180 E. 8th Avenue and Esplanade
CHICO, CALIFORNIA
C. C. LANDIS, M.D.
G. E. BLACKWELDER, M.D.
M. C. HORNING, M.D.
F. S. LANDIS, D.D.S.
MEDICINE — SURGERY — DENTISTRY
X-RAY AND LABORATORY

Roy Arth R (Isobel) slsmgr Olive Products Co r2066 Bird
ROY'S FEATHER RIVER INN (J L "Roy" Kaelin) Package Liquors, Drinks and Eats, 2223-2225-2227 Montgomery, Tel 1220
Ruberg Hugo T (Mireille) h1218 Bird
Ruckman Anna B (wid W I) h4035 Faunce way
Ruckman Jas M (Glencora) ins 1740 High
Ruckner Barbara J bkpr Butte County r rt 4 bx 1619
Ruddock DeWitt h3880 Claremont
Rudisill A R (Helen) mech J J Bradley r Paradise
Ruff Rose D (wid W C) h1550 Robinson
Ruhe Henry J lab h2396 Myers
Ruiz Benj C h4821 Palermo rd
Runder John r1817 Montgomery
Rupe Lee (Mae) h1938 Elgin
Rush Harold E emp High Sierra Pine Mills r rt bx 2117
Rush Harry E (Myrtle) wldr WPRR h2220 Elgin
Rush Preston r2220 Elgin
Russell Clyde A emp P J Carroll r2510 C
Russell Ethern (Bertha) lab r3880 Claremont
Russell Gerald A constable Butte County r Durham
Russell Jean bkpr Butte County r1984 Gray
Russell Jos W (Marjorie T) eng County Hosp h1946 Houston
Russell Sylvia A r1946 Houston
Russell Wayne emp County Road Dept r Woodleaf Star rt
Rust Harry E (Grace) clo prsr h2980 El Noble av
Rutherford Charlotte tchr Pub Sch r rt 4 bx 1794
Ryan Ada Mrs h2230 Myers
Ryan Jas (Marie) atdt McGinnis Auto Service r Paradise
Ryan Jas (Oroville Flower Shop) r Canyon Highlands
Ryan Wm J (Mary) (Lucas Lumber Co) h1955 Washn av
Ryckman J W (Rosalie) cnrywkr r1700 Marysville rd
Ryder Jas A (Evelyn E) liquors 2614 Myers h2616 do
Ryder Wm T (Helen G) mech r2861 Myers
Rystrom Carl R (Madalene) elec appl 1471 and 3010 Myers r Quincy rd
Sabin Dewey W (Donnetta) (Sabin Motor Co) r Yuba City
Sabin Harold H (Helen M) (Sabin Motor Co) r Quincy rd
Sabin Motor Co (D W and H H Sabin) autos 2900 Myers
Sacramento Northern Railway J W Davis agt frt dept 1925 Robinson
Sadlon John (Jane) h2329 Montgomery
Sadowski Archie V (Orr V) police OPD h1350 Pine
Sadowski Archie V jr (Mary E) serv sta mgr J J Bradley h 1585 2d av

CONSUMERS FUEL & STORAGE CO.
OIL BURNING EQUIPMENT
FUEL, DIESEL AND STOVE OIL
500 Orange St. Cor. 5th Tel. 880-W CHICO

214 Broadway Chico Tel. 294
bathen-quinn
STATIONERS OFFICE OUTFITTERS
1334 Yuba St. Redding Tel. 2447

Safeway Stores Inc C O Wanson mgr 1770 Bird
Safewright Melvin carp h2276 Tucker la
Sain Guy A (Ada M) planer opr Butte Planing Mill h1930 Wyandotte av
St Sure Victor E appraiser Butte County r Woodleaf Star rt
ST THOMAS CATHOLIC CHURCH, Rev Patrick J Donnelly Pastor, 1350 Bird
Salisbury Albt C emp High Sierra Pine Mills r Palermo
Salisbury Gilbert (Melba) carp h2716 Mitchell av
Salisbury Ronald K (Maudie) gunsmth 4564 Virginia av
Salsbury Angelina (wid John) h2135 Spencer av
Salzman Geo E (Eliz N) h2521 Myers
Salzman Stanley G (Aleene G) dentist 1426 Myers h2953 Yard
Sanborn Ross R (Caroline) farm advisor U S Dept of Agrl h1333 Linden av
Sander Edw G (Margt A) slsmn h630 Bird
Sanders Alvis r2530 C
Sanders Chas L prsr E E Louton
Sanders Norman r2530 C
Sanders Norman logger h1890 Fort Wayne
Sanders Thos (Gladys) dr h2421 Fort Wayne
Sanders Verner P (Lillian) h2530 C
Sanderson Jas L (Edith L) dept store 3000 Myers h3281 Palermo rd
Sands Raymond clk O W Sitton
Sanford Abbie K Mrs tchr Pub Sch r rt 4 bx 1611
Sanford Albt E (Alice) eng WPRR h2455 Houston
SANFORD CARROL H (Margaret T) (Sanford Funeral Home) h1555 3d Av, Tel 834-W
Sanford Dorothy Mrs wtr r 1640 Bird
SANFORD FUNERAL HOME (C H Sanford) Dependable and Courteous Service, 1175 Robinson, Tel 600 (For further information see Oroville Buyers' Guide and left center lines)
Sanguinetti Mary r2343 Montgomery
Sank Jesse A (Carnelia L) h1067 Montgomery
Santos Apartments 2750 Yard
Sapp Ella Mrs pres County Bd of Educ r Chico
Sargentini Reno (Mary) miner h1790 Elgin
Saunders Richd h916 Robinson
Savage Frank M (Zella K) plmbr h2075 Robinson
SAVAGE PLUMBING CO (R M French) Plumbing Contractors, 1364 Huntoon, Tel 256-W
Savage William M (Dorothy A) (King & Savage) h3045 Grand View av

SPEEDOMETER ELECTRIC CO.
AUTOMOTIVE ELECTRICIANS
STARTING - IGNITION - BRAKE SERVICE
LIGHTING -
121 W. 6th St. Tel. 2686 CHICO

RODARMEL PLUMBING
PLUMBING AND HEATING CONTRACTORS
REPAIR SERVICE
298 E. First St. Tel. 1640 CHICO

CHICO LUMBER CO.

QUALITY BUILDING MATERIALS

HARDWARE — PAINT — PLUMBING AND ELECTRICAL SUPPLIES

Highway 99 E. (North) Tel. 2957 CHICO

Butte County Title Co.—Oroville

TITLE INSURANCE AND ESCROWS

1427 Huntoon St. Tel. 38

SAVERCOOL JAMES (Margaret) (Savercool Plumbing & Sheet Metal Works) h2490 Baldwin Av, Tel 983-J

SAVERCOOL PLUMBING AND SHEET METAL WORKS (James Savercool, W W Huntoon) 1845 High, Tel 36 (For further information see Oroville Buyers' Guide and back cover)

Sawtell Don (Sally) r4690 Virginia av
Saxton Orpha clk Jack Conner r1465 Norton
Schab Ida (wid R P) r761 Robinson
Schab Wm L (Verna F) printer Oroville Mercury-Register h761 Robinson
Schaffer Edna M Mrs dr O W Sitton r1967 Parks
Schaffer H Robt (Edna M) store mgr O W Sitton h1967 Parks
Schenk Naaman B (Effie G) h2110 High
Scheurer Hazel M (wid W O) h5275 Roundhouse rd
Schideman Emma M Mrs cash City of Paris r2255 Houston
Schideman John A (Marie) h2210 Houston

SANFORD FUNERAL HOME

C. H. SANFORD

Dependable and Courteous Service

1175 Robinson St. Tel. 600 OROVILLE

Schierenberg Herman H (Vivian) pharm Prato's Payless Drug Store h1121 Linden av
Schierenberg Vivian Mrs sten Butte County r1121 Linden av
Schilling Henry R emp County Road Dept r rt 2 bx 299
Schleigh Bobby L lab r2273 Wyandotte av
Schleigh John r1817 Montgomery
Schleigh Leslie L (Euneta) equip opr h2273 Wyandotte av
Schmer Henry H clo clnr r860 Robinson
Schmidlin Jesse E mach WPRR h4425 Palermo rd
Schmidt Philip K (Geraldine L) watchmkr 1555 Myers h919 High
Schmitz John N (Florence E) lbrwkr h2683 Brown av
Schneck Ruth J h3025 Myers
Schnibbe Kath W (wid Martin) wtr r1018 Montgomery
Schoberlin Geo E (Charlotte) bartndr r1435 Bridge
Schoeb Christian H h1220 Pine
Schoenfeld Hilda C typist Oroville Title Co h1570 Montgomery
Schofield Sydney E (Kathleen) slsmn C W Wise h2744 Yard
Scholey Jack M (Janet M) h1922 Jefferson

DWIGHT "Easy Pay" CARMACK

APPLIANCES

MAYTAG SALES - PARTS - SERVICE

132 Broadway Tel. 564 CHICO

Golden Empire College of Commerce

Specialists in Business Education *Approved for G. I. Training*

W. H. HOWLAND
SHERWOOD HOWLAND 330 Flume Street Phone 69 CHICO

Schooler Kenneth (Ruth) r1945 Bridge
Schrock Mildred P Mrs clk High Sierra Pine Mills r rt 3 bx 1184
Schrock Ray L (Mildred P) formn High Sierra Pine Mills r rt 3 bx 1184
Schroeder Roma A clk Butte County r rt 3 bx 1139
Schubert Clarence G (Mae W) carrier PO h1645 Robinson
Schulse J W (Lilly M) r1945 Bridge
Schultz Benj M (Eileen R) h3038 Danielson
Schumer Warren L (Violet) emp High Sierra Pine Mills h1171 High
Schurr John R millwkr Butte Planing Mill r1911 Veatch
Schurr Morris E (Vera A) h1215 5th av
Schurr Walter H dr r1215 5th av
Schwandt Carrie J Mrs h1080 Robinson
Schwartz Anna L h1440 3d av
Schwellenbach Dorothy C Mrs tchr Pub Sch r1475 High
Schwellenbach John A (Dorothy C) h1475 High
Scoggins Delmar (Genevieve) h2540 Oro av
Scott Arth D (Jean M) electn h650 Robinson
Scott Betty A Mrs clk Arnold's Staty r2050 Pine
Scott Cecil C h1450 5th av
Scott Edna Mrs librn h1626 High
Scott Floyd M slsmn SOCo
Scott Gene W (Bette A) h2050 Pine
Scott Juanita O Mrs teller First Natl Bank r Thermalito
Scott Leland bartndr G E Barnes r Thermalito
Scott Lois receptionist Bruce Philp r rt 3 bx 1187
Scott Marie E Mrs emp Oroville Public Library r1626 High
Scott Orson L emp County Road Dept r Gridley
Scott Saml W (Hazel) h1350 Bridge
Scott Wm T Rev (Inez) pastor Assembly of God h2050 Pine
Scott's Store R J Frost mgr variety store 2005 Bird
Scribner Jess G (Mary J) slsmn h1611 Veatch
Sears Alson J (Zelma) glass 1675 Broderick r15 Oak Park av
Sears Lawrence W (Florence) firemn OFD h2016 Lincoln
Sears Ruth B Mrs nurses aide County Hosp
Seaton Floyd R (Elsie I) eng WPRR h2836 Myers
Seaworth John h2884 Florence av
Secord Chas W (Dorothy) sta atdt McGinnis Auto Serv r rt 4 bx 1611
Sedgwick Harold T (Gertrude) (Burton's Shoe Store) h1481 Hammon av
Sedgwick Margt J r1481 Hammon av
Sedgwick Maxine r1481 Hammon av
Seeger E L emp WPRR

WATTS MOTORS

Nash

SALES

•

SERVICE

•

COMPLETE AUTOMOTIVE SERVICE

•

GUARANTEED USED CARS

•

GENUINE NASH PARTS

1814 Park Ave. TEL. 2125-R CHICO

Lassen Pump & Motor Works

JOE NEVIS, JR.

JOHNSTON DEEP WELL TURBINE PUMPS AND PRESSURE SYSTEMS
ELECTRICAL and WELL DRILLING CONTRACTORS - SALES and SERVICE

W. 8th and Cherry Sts. Phone 1679 CHICO

CONNIE J. SMITH

We Specialize in Farms and Ranches

NOTARY PUBLIC

110 Salem St. Tels. 1804-J and 1188-J CHICO

Seeman Frank M (Mildred) h2310 Elgin
Self Alma r1345 Oliver av
Self Vesta E custodian Butte County r Feather Falls
Selotto Otto D lbrwkr High Sierra Pine Mills r rt 3 bx 1325
Sether LeRoy (Vilda) lbrwkr r4720 Virginia av
Sether Vergine r4720 Virginia av
Seventh Day Adventist Church Rev R F Thompson pastor 2015 Mitchell av
Seward Agnes (wid Bert) r535 Pomona av
Sexton Orpha Mrs r1465 Norton
Seybold Wilbur (Ruth) liquors 1333 Huntoon r Canyon Highlands
Shadell Maggie (wid Oscar) h2693 D
Shaffer Ethel M Mrs nurses aide County Hosp r rt 5 bx 2309
Shaffer J R sten Butte County r Gridley
Shaffer Reuben clk h425 Pomona av
Shaffer Stanley C (Betty) h2171 Park av
Shampain Jas r2260 Mesa av
Shanahan Harriet A (wid John) h967 Robinson
Shannon Iva r2988 Houston
Shannon Wm (Beatrice) h2988 Houston
Sharkey Kay r2001 Bridge
Sharkey Lloyd G (Virginia) clk h1454 Oak
Sharkey Vene W (Ruth) member City Council gas sta 1881 Robinson h2001 Bridge
Sharkey Walter J (Stella) sec Elks Club h1126 Montgomery
Sharon Joann bkpr First Natl Bank r2221 Park av
Sharp Albt H emp County Road Dept r Gridley
Sharp Calloway M (Creecy) h1970 Summers
Sharp Frank r1345 Oliver av
Sharp Louis (Mamie) lab r2981 Elgin
Sharp Otis D (Audrey) h3141 Isabelle ter
Shaw Luceille Mrs tchr Pub Sch r rt 3 bx 1018
Shaw Ralph I mech F W Boyle r rt 5 bx 2041a
Shawgo Donald E (Letha) clk Western Stores r Bangor rd rt 5 bx 2429
Sheehan Adolph J (Mayme G) h1639 4th av
Sheldon Lillian C Mrs candy dipper G E Harris r2051 Park av
Sheldon Wilson L (Lillian C) baker Tatman's Bakery h2051 Park av
Shell Oil Co (H C Curtis Donald Hansen) 1330 Marysville rd
Shelters Margarette Mrs nurse Drs E J Abts and F I O'Neill r Garden Ranch
Shelton Marjorie A Mrs sten Olive Products Co r685½ Pomona av

JENSEN'S

MORWEAR PAINT STORE

Distributors of MORWEAR PAINT PRODUCTS

PAINTING CONTRACTORS — PAPER HANGING

1958 Montgomery St. Tel. 1566-W OROVILLE

Brusie Funeral Home

PERCY GERHOLDT — WARREN BRUSIE — JACK GILLUM

CORONERS OFFICE

Broadway at Seventh Telephone 104 CHICO

Shelton Wm W (Dorothy A) restr 2045 Robinson r Reservoir rd
Shepard Margt (wid C L) h2166 Spencer av
Shepard Orson C mach WPRR h2224 B
Shepard Ralph L (Annette) mach WPRR r2256 Ithaca
Shepard Robt L inspr WPRR r2166 Spencer av
Shepherd Archie W h1970 Huntoon
Sheppard Chas F orderly County Hosp r rt 3 bx 2084
Sheppard Jane Mrs nurses aide County Hosp
Sherlock Kenneth E carrier PO r Upper Palermo rd
Sherman Bernal (Minnie) carp h1018 Robinson
Sherman Fred W (Bertha) surv K E Soule h1271 Robinson
Sherman Genevieve cnrywkr WOG Assn r rt 5 bx 2328
Sherratt Clyde W lab h4880 Virginia av
Sherrill Kenneth A (Thelma L) carp h1570 Montgomery
Sherrill Thelma L Mrs (T & R Lunch) r1570 Montgomery
Sherwood Robt E (Jane) linemn WPRR r2075 Myers
Sherwood Wm H (Minnie) h3116 Palermo rd
Shettlesworth Jas B (Ellen) h4565 Roundhouse rd
Shettlesworth Lou (wid E F) h1928 Parks
Shields Harry H (Nellie A) shovel opr h1659 Linden av
Shields Mary Mrs clk Prato's Payless Drug Store r Woodleaf Star rt
Shields Robt H r1659 Linden av
Shier Geo h425 Pomona av
Shinn Arth emp County Road Dept r Chico
Shipley Margt M Mrs bkpr Oroville Mercury-Register r Wyandotte
Shipman Henry r2850 Myers
Shipocot Betty h2077 Wilcox av
Shipton Wm G (Ollie M) woodsmn h2610 Brown av
Shiverdecker Eleanor L Mrs clk City of Paris r rt 1 bx 275
Shoemaker Frankie wtr J H Kelly r2892 Greenville
Shoemaker Irene Mrs bkpr Olive Products Co r rt 3 bx 1254
Shoemaker J Leo (Eliz) logger h2892 Greenville
Shoemaker Lee logger r2892 Greenville
Sholtis Frank J ferry opr Butte County r Chico
Sholtis Hazel emp County Road Dept r Glenn
Short Jennie B (wid F J) h960 Robinson
Shoun Adolphus A h2475 Brown av
Shreve Martha E (wid E B) h915 Montgomery
Shuflin Earl K (Gladys L) wldr h1125 1st av
Shulse Lillie M Mrs tchr Pub Sch r1945 Bridge
Shuptrine Ernest M (Florence) atdt Richards Service
Shuptrine Florence S Mrs dep County Auditor
Shuptrine Horace A blksmth hlpr WPRR r2190 Myers

COOK'S AUTO SERVICE

HUDSON SALES and SERVICE

HEAVY DUTY WRECKER SERVICE PAINTING

600-24 Broadway Tel. 3067 CHICO

HOTEL OAKS
COFFEE SHOP — COCKTAIL LOUNGE
2nd St. Cor. Salem, Chico Tel. 800
Air Conditioned Throughout
One of Northern California's Better Hotels
Good Food at Moderate Prices

PRINTERS—LITHOGRAPHERS
DESIGNERS AND PRODUCERS OF MODERN PRINTING
CHICO
Tel. 2510
166 E. Third St.
Green's

Sidenstricker Gene (Marie) clk O W Sitton h1936 Elgin
Sidor Ted r1345 Oliver av
Siler Sam brkmn WPRR
Siler Thad M (Lula) swchmn WPRR h2325 Fort Wayne
Sills Cora (wid Benj) h1330 Huntoon
Sills Farnum W (Bertha) (Oroville Auto Parts) h1330 Huntoon
Sills Leslie V (Patricia) h1330 Huntoon
Silva David J (Josephine) electn h1845 Elgin
Silva Ed dr Tidewater Assoc Oil Co r Gridley
Silva Glenn A (Lyndall) lbrwkr h1520 Washn av
Silver Elden K nurses aide County Hosp r rt 3 bx 128b
Silver Lehmer M kitchenwkr County Hosp r rt 3 bx 1043
Silver LeRoy J (Lois A) lbrwkr h2072 Grove
Silver Lois B Mrs clk City of Paris r rt 2 bx 128
Silver Myrtle E (wid R M) h1885 Huntoon
Silvers John r2250 Myers
Sime Edwin S court house custodian Butte County r rt 4 bx 1764
Simerl Saml W carp h2392 Myers
Simmons Clifford M (Eula L) slsmn h2574 Myers
Simmons Clifford W (Della A) carp h2345 B
Simmons Geo T (Margt) h2260 Placer av
Simmons Orn F jr (Margie M) h3135 Orange av
Simpson Allen S (Zenobia) trucking 2382 Fort Wayne
Simpson Robt L medical dir County Hosp
Sinclair Chas M lbrwkr h1920 Fort Wayne
Singley Lawrence I (Leona W) swchmn WPRR h4763 Palermo rd
Sinnett John A (Helen) carp h2163 Bird
Sinnett John H r2163 Bird
Sirro Elma T Mrs clk Dept of Agrl r rt 5 bx 2393
Sisco Geo h1865 Fort Wayne
Sisco Harold r1865 Fort Wayne
Sisson Wm L (Annie A) slsmn SOCo h1030 Pomona av
Sisterlite Harold clk h1325 1st av
Sitton Elgan W (Frieda) clk Currier Bros Appl Mkt h2274 Tucker la
Sitton O Wesley (Fern) gro 2267-2269 Myers r Chico
Skeels Orville W (Percele) h2255 C
Skinner Ella G (wid Homer) r570 High
Skinner Jas S (Gertie) h2772 Elgin
Skinner Josephine A dep County Auditor r570 High
Skinner Robt E (Josephine) meter rdr h570 High
Skinner Wm B r2290 Elgin

FRANK WILSON PAINT and WALLPAPER STORE
Kyanize Self-Smoothing PAINTS VARNISHES ENAMELS
817 MAIN ST. PHONE 849-W CHICO

L. B. "Tiny" MESSERSMITH
CHICO'S MOST AGGRESSIVE REALTOR
1823 Esplanade Vecino Theatre Building Tel. 1889

HUDDLESTON FUNERAL CHAPEL
SUCCESSORS TO
REGISTERED NURSE IN ATTENDANCE — THE H. C. BICKNELL FUNERAL HOME —
341 West Third Street Telephone 24 CHICO

Skipper Mertie Mrs h2760 Greensville
Skuse Alta M r1260 Lincoln
Slack Clyve V kiln opr High Sierra Pine Mills r rt 3 bx 211
Slack Percy W firemn High Sierra Pine Mills r rt 3 bx 211
Slaughter E L brkmn WPRR
Slaughter Everett E (Mabel A) cond WPRR h2217 Wyandotte av
Slavicek Edna Mrs beauty shop 1653 Lincoln
Slavicek Jos E (Edna) h1653 Lincoln
Slavich Paul (Alma) electn Warmack Elec and Gift Shop
Sloss Jos F (Estelle) equip opr h2738 Mitchell av
Sly Flora I r1850 C
Small Fry The (Ardyne Tuhey June Mitchell) children's clo 2063 Bird
Small Helen R (wid J A) WPRR h2128 Hewitt av
Smelser Estelle M Mrs nurse Pub Sch r961 Robinson
Smik John S r2850 Myers
Smith Albt A (Dora B) emp County Road Dept h2254 C
Smith Alfreda (Marcella) millwkr h3339 Columbia
Smith Allan M mach WPRR h2859 Yard
Smith Andw D (Edith) h3970 Claremont
Smith Benj F (Belle) carmn WPRR h2255 Fort Wayne
Smith Berneice C nurses aide County Hosp r rt 5 bx 2223a
Smith Carl D r2433 Montgomery
Smith Carl E (Phyllis) h1204 Bridge
Smith Chas lab h1845 Marysville rd
Smith Chas E r1755 1st
Smith Claude R (Patricia M) constrwkr h2155 Bird
Smith Clifford M (Kathryn) emp High Sierra Pine Mills h 1880 2d av
Smith David C (Marjorie) swchmn WPRR h1529 High
Smith Dora B Mrs cnrywkr WOG Assn r2254 C
Smith Edith (wid Louis) h1450 4th av
Smith Edw L (Cleo) mgr Oroville Court h1345 Oliver av
Smith Ellis (Edith H) woodsmn h2255 Wyandotte av
Smith Elmer (Eva) woodsmn h1755 1st
Smith Elmer L (Zelia L) h2978 D
Smith Emma (wid V E) wtr h1548 3d av
Smith Eug E (Daisy I) dr h2610 Ithaca
Smith Fair E (wid Semmie) r2988 Houston
Smith Frances J Mrs mgr Norris Clnrs r2260 Wyandotte av
Smith Fredk swichmn WPRR h1330 Huntoon
Smith Geo h615 Pomona av
Smith Geo D lbr piler High Sierra Pine Mills h2880 Fort Wayne
Smith Geo E r1850 C

OROVILLE PLUMBING & HEATING CO.
PLUMBING — HEATING — SHEET METAL CONTRACTORS
1662 Oak St. Tel. 1070 Oroville

Telephone
883
SEVEN-UP BOTTLING WORKS
(CHICO SODA WORKS) ERNEST BELLINGER, Prop. 1900 PARK AVE. CHICO
7-UP — SODA WATERS — WINE — BEER

M. OSER & CO.
"Northern California's Finest Women's Department Store"
3d & MAIN STS.
PHONE 177
CHICO

Smith Gertrude E Mrs cnrywkr r2240 Montgomery
Smith Hal E (Vivian) carp r2637 Greenville
Smith Helen K h2735 Brown av
Smith Herman G (Addie G) brkmn WPRR h2595 Oro av
Smith Jack L (Georgia) shtmtlwkr Savercool Plmbg & Sht Mtl Wks h1770 2d
Smith Jas K (Belle) emp High Sierra Pine Mills h2255f Houston
Smith Jimmie D mgr Butte County Veterans Serv Ofc r2374 Montgomery
Smith John D woodsmn r1755 1st
Smith John E clk r2772 Brown av
Smith John H (Ella) h2772 Brown av
Smith John S h4935 Palermo rd
Smith Lee brkmn WPRR
Smith Lee F (Marie) bartndr h2210 Bird
SMITH LORAN R (Lola C) Mgr Oroville Title Co, r Canyon Highlands Drive
Smith Luella Mrs h3009 Florence av
Smith Mattie r2763 Wyandotte av
Smith May Mrs lndy 1155 High r Bangor
Smith Morgan E h2701 D
Smith Nan (wid Arth) h1262 Oak
Smith Nellie Mrs h425 Pomona av
Smith Patricia M Mrs furn rms 2155 Bird
Smith Paul (Frances J) equip opr h2260 Wyandotte av
Smith Paul M br mgr SOCo r Chico
Smith Ray W (Agnes E) constrwkr h1956 Greenville
Smith Richd L woodsmn r1755 1st
Smith Richd M emp County Road Dept
Smith Robt (Bernice) mech h rear 2255 Fort Wayne
Smith Robt K (Frances) cnrywkr h2240 Montgomery
Smith Rube L (Neva) bartndr h1355 Robinson
Smith Ruth B Mrs nurses aide County Hosp r rt 3 bx 1060
Smith Semmie (Willa) h2988 Houston
Smith Steph A h1955½ Greenville
Smith U V millwkr h3342 Burlington av
Smith Walter r3379 Burlington av
Smith Wesley (Phyllis) auto court 1700 Marysville rd
Smith Wm E r1548 3d av
Smith Willie (Birdie) charmn PO h3335 Columbia
Smith Willie D (Lucy) h2146 Ithaca
Smith Willie R (Jean) emp WPRR h1700 Broderick
Snider Edna M tchr Pub Sch r2237 B
Snider Jas (Janet) drftsmn h941 Bird

BUD JONES
AUTO SERVICE
PACKARD MOTOR CARS — WILLYS JEEP
119 Main St. Phones 602 and 603 CHICO

BRADY'S TRANSFER & STORAGE
LOCAL AND LONG DISTANCE MOVING
707 Wall St. Tel. 593 Chico, Calif.

Snoderly John L h320 Robinson
Snodgrass Laura M (wid J L) h1561 Pomona av
Snodgrass Lester M (Mary) mech h1495 High
Snowden Carl (Lillie L) h1850 C
Snowden Kelly (Birdie) lab h1730 Fort Wayne
Snyder Edna tchr r2237 B
Snyder Emmett C (Gertrude) grinder High Sierra Pine Mills h4586 Virginia av
Snyder Louise L wtr H E Jarrard r4586 Virginia av
Snyder Mary r4586 Virginia av
Soberanes Lottie Mrs h1636 Pine
Sockwell John shoe shiner h3152 Burlington av
Soll Ira F (Juanita) (Palm Hotel) chiropractor 2150 High
Sollars Myrtle B (wid G P) h1835 Washn av
Sommers Wm A (Rose) eng h1490 Robinson
Sondree O P carp WPRR r Palermo
Soper Alice (wid J H) h2475 B
Sorensen Paul K (Mary E) car inspr WPRR h600 Robinson
Sorenson Theo (Bertha) h2180 Pine
Soroptimists Club 2066 Bird
Soule Kenneth E (Jessie) surv 1271 Robinson r Paradise
Sourbeck Bud r2292 Montgomery
Sourezny Louise R nurses aide County Hosp
South Side Fire Department 3334 Claremont
SOUTH SIDE GARBAGE SERVICE (Andrew J Mayfield) Now Serving South Side, Thermalito, Canyon Highlands, Quincy Road and Rural Districts, 1967 Fort Wayne, Tel 334-W
SOUTH SIDE MARKET (Norval A Engasser) Fresh Meats, Vegetables, Groceries, Ice, Beer and Wine, 2615 Greenville, Tel 992
Southern Cross Auto Court (T R and Mrs I J Mullen) 1680 Bridge
Southern Cross Grocery (T R and Mrs I J Mullen) 1688 Bridge
Southern Pacific Co L E Custer agt frt depot 2000 Myers
Southwell Eadis Mrs cook h2110 High
Southwell Ray constrwkr r2110 High
Sowers Bertha E Mrs cnrywkr h1460 Mitchell av
Sowers Wayne constrwkr r1460 Mitchell av
Spangenberg Grant (Alice) lab h1730 Elgin
Spangler Irene (wid A M) r1244 5th av
Sparks Wm R (Eliz) mech McGinnis Auto Serv r rt 1 bx 11g
Sparrow Wayne F electn High Sierra Pine Mills r rt bx 1751
Spates Jos (Alease) millwkr h2701 Danielson
Spencer Alice Mrs r1141 Montgomery

BOWEN & CASAMAJOR
HARDWARE — PLUMBING
PAINTS — SPORTING GOODS
ELECTRICAL SUPPLIES
TOOLS — HOMEWARES
176 - 180 E. Third St. Tel. 1894-J CHICO

WISER INSURANCE AGENCY
COMPLETE INSURANCE
134 Main St. Tel. 1334 CHICO

BIDWELL MOTOR CO.
PONTIAC — CADILLAC — GMC TRUCKS
SALES AND SERVICE
E. Second and Wall Sts. Phones 1015 and 1016 CHICO
BOB PEASE, Pres.

Spencer Cleda J r1460 Lincoln
Spencer Geo C (Fern E) carp h1460 Lincoln
Spencer Geo C jr (Patricia) carmn WPRR h2400 Nevada av
Spencer Mattie H (wid H H) h1945 Elgin
Spencer Patricia Mrs tchr Pub Sch r2400 Nevada av
Spencer Patricia M Mrs clk Butte County r1615 6th av
Spencer Paul A (Patricia M) linemn h1615 6th av
Spencer True C (Bernice) clk Gray-Nurse Hdw Co r Thermalito
Spencer Wm H miner h2637 Greenville
Spiller John (Ruby) mtctr Currier Bros Appl Mkt h2180 Wilcox av
Spooner Mary A tchr Pub Sch h1649a Veatch
Spratt Chas W (Mary) emp County Road Dept r2734 Villa
Spriggs Gerald J (Doris M) constrwkr h2740 Manzanita av
Sprowl Ernest E (Eva M) h rear 2221 C
Sprowl Eva M Mrs cnrywkr WOG Assn r rear 2221 C
Sprowl Herman E carmn WPRR
Sprowl Vernon E emp WPRR h2280 Ithaca
Sprowl Virginia P cnrywkr WOG Assn r1994 Houston
Squires Edna B clk r940 Bird
Srdanovich Nick M millwkr h2776 Mitchell av
Staff Edw H storekpr Butte County r Chico
Stafford Ailene r2428 A
Stafford Alex (Edith) lab h4801 Roundhouse rd
Stafford Beulah Mrs cnrywkr WOG Assn r2656 Greenville
Stafford Elba G r2428 A
Stafford Harey C (Beulah) h2656 Greenville
Stafford Ima L r2428 A
Stafford Jearl D r2428 A
Stafford Luell T (Mary) slsmn h2428 A
Stafford Mary C (wid W O) h2378 Wyandotte av
Stafford W H r2378 Wyandotte av
Stafford Willard (Kath) cnrywkr h1922 Houston
Stagner Jack J (Pauline) dr h1471 Montgomery
Stanchfield Louis A (Therese) h1910 Elgin
Standard Johnnie r2800 Center
Standard Oil Co of California P M Smith br mgr 1801 Idora
Standifer Hattie r3315 Columbia
Standish Myles E mgr Western Stores r rt 5 bx 2243
Stanfill Irvin J (Elsie M) clo clnr h2526 A
Stanley Wm L (Grace) emp WPRRCo h1808 Gray
Stanton Noland I mach WPRR r rt 4 bx 1563a
Stapleton Robt G (Leila B) asst cash First Natl Bank h1681 Bird

PARKER HARDWARE STORE
Gifts - Housewares - Sporting Goods - Plumbing Supplies
127 W. 3rd St. Tel. 195 CHICO

AIR CONDITIONED DINE AND DANCE
HAWAIIAN ROOM
CHICO'S EXOTIC COCKTAIL LOUNGE
FAMOUS CHINESE DINNERS
4th Street near Broadway Tel. 285 CHICO

Stark Ernest (Patricia) r2861 Myers
Starkey Vanzaa W clk Butte County r Chico
State Department of Employment S E Booth mgr 1450 Oliver
State Department of Motor Vehicles R O Adams in chg 988 Montgomery
State Drivers License Department J L Kirk in chg 988 Montgomery
State Theatre W E Tooley mgr 1489 Myers
State Theatre Building 1453 Myers
Staten Lester A emp County Road Dept r Chico
Stautler Wm library custodian Butte County
Steadman Eug A (Velma H) dentist 1453 Myers r Quincy rd
Steadman Morrow F (Agnes) (Minasian & Steadman) h3085 Clemo av
Stebbins Floyd J orderly County Hosp r Gridley
Steed Roy B (Naomi D) carmn WPRR h1627
Steel Angus h2820 Myers
Steele Costerroma (Faye E) porter WPRR h2821 Wyandotte
Steenbock Walter (Doris) uphol r1700 Marysville rd
Steggal Donald C spotter E E Louton r Chico
Steidl Herman A plmbr Savercool Plmbg & Sht Mtl Wks r rt 2 bx 526
Stein Eva N (wid Hugo) h1475 High
Steinwert Ethyle Mrs library custodian Butte County
Stelle Jack E plantwkr Crescent Milk Co r rt 5
Stenberg Richd K (Carra M) slsmn A Vaughan & Sons
Stephens Besse (wid Alfd) h1481 Montgomery
Stephens Odie Mrs h2255 Greenville
Stephens Richd A (Lula) cnrywkr h1915 Greenville
Stephens Thaddeus F clk Tidewater Assoc Oil Co r rt 5 bx 2301
Stephenson Clyde constrwkr r1850 C
Sterling Lumber Co A F Wehrle mgr 1780 Myers
Stevens Geo E (Roseanne) (De Luxe Cleaners) r1621 Pine
Stevenson Jas H (Charlotte) h2470 Baldwin av
Stevenson John S (Hazel) h2045 Spencer av
Stevenson Louis C (Eliz) h2391 McClellan av
Stewart Dimon A emp County Road Dept r Gridley
Stewart Donald P jan Butte County r Chico
Stewart Lillie C Mrs r2327 A
Stewart Maybelle Mrs h1280 Robinson
Stewart Saml D (Rowena) carrier PO r Bangor
Stierstedter Francis J (Carol) mtctr h1141 Montgomery
Stile Raymond (Josephine) constrwkr h1724 Oak
Stiller Michl men's clo 1985 Montgomery r rt 5
Stillwell Earl (Della) constrwkr h2025 Veatch

WHO SELLS IT?
Is answered in the
CLASSIFED BUSINESS LISTS
in this Directory. Consult them.

S. E. Shapiro

REAL ESTATE — BUSINESS OPPORTUNITIES

117 Broadway **Tel. 2605** **CHICO**

Stillwell Fred O (Edna F) h2548 Fort Wayne
Stiver Howard X (Nan B) miner h930 Bird
Stockton Marcellus L r2782 Orange av
Stockwell V Mae clk M L Marders jr r Thermalito
Stoddard Martin E (Cora) plstr h2819 Greenville
Stoer Fredk J h2085 Wilcox av
Stokely Foods Inc canners s end Pine
Stoll Herman E (Eliz) roofer h2301 Ithaca
Stollar Elise L r1240 Long Bar rd
Stollar Esther E Mrs slswn Warmack Elec and Gift Shop r 1240 Long Bar rd
Stollar Leonel L r1240 Long Bar rd
Stollar Paul S (Esther E) v-prin Oroville Union High Sch h 1240 Long Bar rd
Stone Bertie N (wid Fred) h1944 Huntoon
Stone Chas L emp County Hosp r Paradise
Stone Eliz Mrs slswn h rear 1235 Bird
Stone John F (Vina S) formn WPRR h3204 Orange av
Stone Mary J cnrywkr WOG Assn r2364 Fort Wayne
Stone Melvin lift dr High Sierra Pine Mills r rt 5 bx 2289a
Storey Leonard T (Edith E) h1664 Montgomery
Stormes Arth W (Florence) real est 2070 Bird r Canyon Highlands
Stormes Pat J clk First Natl Bank r2070 Bird
Stout Burl W (Violet E) cnrywkr WOG Assn h1923 Wyandotte av
Stout Helen M Mrs h730 Robinson
Stout Violet E Mrs restr 1858 Montgomery r1923 Wyandotte
Stovall Clifton J (Symanthia) barber Talbert Tolefree r2881 El Noble av
Stovall Edw L (Mayola) lndywkr County Hosp h3285 Columbia
Stovall Hattie P r3315 Columbia
Stovall Lagrone (Dezzie L) jan County Hosp h3315 Columbia
Stovall Lorraine r3315 Columbia
Stover Saml J (Gladys) gro 1455 2d av h1655 Montgomery
Stover Theo J (Verna G) h2110 A
Stowell Wm H emp County Road Dept r Chico
Stowers Paul S (Eileen B) bartndr h2130 Myers
Stradegopoulos Gus r2128 C
Stradegopoulos Nick r2128 C
Strain Beatrice Mrs clk R W Peters r1925 Washn av
Stram Edw G (Jessie A) h2783 Mitchell av
Stram Edw M r2703 Orange av
Stram Milo C (Velma E) h2730 Orange av

VALLEY MUSIC SHOP

MUSIC EXCLUSIVE DEALERS FOR *RECORDS*

RCA VICTOR RADIOS AND PHONOGRAPHS — CONN AND PAN-AMERICAN BAND INSTRUMENTS

JANSSEN AND WINTER PIANOS

233 Broadway, Chico - Tel. 943 **2044 Montgomery St., Oroville - Tel. 338**

DeHART & NICKERSON

BODY AND FENDER REPAIRS — PAINTING

AUTO ACCESSORIES

745 Broadway **Tel. 1760-R** **CHICO**

Stram Velma E Mrs bkpr Western Stores r2730 Orange av
Strang Margt M Mrs clk Western Stores r Long Bar rd
Strang Robt B (Carrie) clk Currier Bros Appl Mkt r Quincy rd
Strang Robt B jr (Kathryn E) h575 High
Strang Roscoe C (Margt) asst Postmaster r Long Bar rd
Strang Wm W (Laura) sls mgr A Vaughn & Sons r Long Bar rd
Stratton Shelby A (Mildred) emp WPRR h1112 Linden av
Strawhacker Lester A (Goldie) sta atdt McGinnis Auto Serv r rt 4 bx 1843a
Street Geo F (Ada) car inspr WPRR h2233 Hewitt av
Streeter Clarence W jan Butte County r Biggs
Strickland Jobie (Clara) millwkr h3281 Fallbrook av
Stringfellow Claude E (Barbara) clk Food Center h3025 Myers
Strong Grace M clk Butte County r Chico
Strout Realty L H Jennings associate 600 Bird
Strubble Guy R (Ann) h2417 Fort Wayne
Stuart Grace M r1690 Lincoln
Stuart Herbt R (Mabel S) firemn Stokely Foods h1690 Lincoln
Stubbs Cora O Mrs h2136 Hewitt av
Stubbs Luther J barber 1371 Huntoon h985 Montgomery
Studt Otto A (Nettie L) h1376 Long Bar rd
Stumbo Juanita clk Olive Products Co r3574 Palermo rd
Stump Roy D (Betty) rancher h3975 Claremont
Stump Vern A (Eda M) rancher h2375 Ithaca
Stump Virginia A r1579 Hammon av
Sturgeon Chester M (Betty E) furn rms 1817 Montgomery h3020 New Montgomery
Sturgeon Millard F (Jennie) h2460 Elgin
Sturm Ellis C talleymn High Sierra Pine Mills r rt 3 bx 1349f
Suddarth David J (Pauline) lbrwkr r4617 Virginia av
Suddarth Jessie J (wid V M) h4617 Virginia av
Sudderth Jos L (Cath M) clk h end of Roundhouse rd
Suender Harry C (Olive A) police OPD h1356 Linden av
Sullivan Donald L teller B of A r1354 Oak
Sullivan Mary (wid J H) h1954 Lincoln
Sundall Peter r2800 Center
Suppas Shirley Mrs bkpr B of A r1055 Bird
Supreme Forest Circle NDGW 2374 Montgomery
Sushka Jos h2075 Wilcox av
Sutherland Hotel Mrs M R Abbott mgr 1440 Myers

SUTHERLAND INSURANCE AGENCY (Francis T Kemper) General Insurance, Real Estate, Rentals and Loans, 1375 Huntoon, Tel 40

Haydn's FURNITURE COMPANY

COMPLETE HOME FURNISHINGS

2nd and Salem Sts. **Tel. 2558** **CHICO**

MODERN BUSINESS MACHINES

OFFICE MACHINES AND EQUIPMENT

124 Main St. Tels. 458 and 459 CHICO

Sutton Wm B Rev (Olive) pastor First Christian Ch h1937 B
Swampter David E (Annie) lab h1780a Broderick
Swanson Alex T (Lucas Lumber Co) r Canyon Highlands
Swanson Emil F (Georgette) (Lucas Lumber Co) r Canyon Highlands
Swanson Marie Mrs clk Butte County r Chico
Swedenborg Alice W (wid Oscar) nurse Pub Sch h677 High
Swedenborg Saml W r677 High
Sweeden Ray (Shirley) lab h1914 Houston
Sweem Edmond J shtmtlwkr Savercool Plmbg & Sht Mtl Wks r Palermo
Sweem Ena L (wid H J) florist 2273 Fort Wayne
Sweeney Harvey S (Nellie) lab h1217 Bird
Sweeney Mary (wid Jas) r2185 Spencer av
Sweetman Edna M (wid T J) h1872 Grant av
Sweetman Leon L electn r1872 Grant av
Swenson Frank H (Zola) h3878 Palermo rd
Swift Albt M (Isabelle) mach h1266 Linden av
Swift Harry L (Rose M) lab h2585 Danielson
Swimn Benj r1345 Oliver av
Swinney Clarence A lab h2725 Mitchell av
Swinney Eileen E r2725 Mitchell av
Swinney Glenn A (Geraldine) tire repr h2749 Mitchell av
Swinney Harvey L (Ruby A) millwkr h3268 Palermo rd
Swinney Preston C (Perle C) h3859 Fallbrook av
Swinney Wm A lab r2725 Mitchell av
Sylva Eug F (Genevieve E) h2485 Nevada av
Sylva Eug F jr (Mary J) (Sylva & Long) h2460 McClellan av
Sylva Leslie D (Betty J) mtctr h2771½ Mitchell av
Sylva & Long (E F Sylva jr T J Long jr) ins 1453 Downer
Sylvester Emma Mrs h2744 Florence av
Sypeck Matthew (Neva) bartndr V V Dobson r Thermalito
T & R Lunch (Mrs R M McCurry Mrs T L Sherrill) 1382 Myers
Taber Earl lab WPRR r Palermo
Taber Jos F (Rose B) h1674 3d av
Taber Melvin C r1012 Quincy rd
Taber Wm E (Mattie E) emp County Road Dept h1012 Quincy rd
Taggart Wm D (Phillys J) radio eng h1780 6th av
Tagtmeier Ernest A r970 Robinson
Tagtmeier Maude C h970 Robinson
Taios Gerald L mtctr G A Wiley r rt 5 bx 2255a
Takis Evangelo J ranchwkr h2366½ Myers
Talbitzer Wm M r1233 1st av

Catalogs of Leaders in Their Lines

READ THE ADS IN THE BUYERS' GUIDE of this Book

They Are Small Catalogs in This Big Catalog of Your City

BUTTE PUMP & MOTOR WORKS

ELECTRICAL CONTRACTORS

BYRON JACKSON PUMPS — BERKELEY PRESSURE SYSTEMS
STOVES, REFRIGERATORS AND APPLIANCES

844 Broadway Tels. Day 257; Night 2595-M CHICO

CHICO SECRETARIAL SERVICE

DIRECT MAIL ADVERTISING — MAILING LISTS
MIMEOGRAPHING — TELEPHONE ANSWERING SERVICE

121 Broadway Tel. 2618 CHICO

Talbitzer Wm M jr (Marie) h1233 1st av
Talbot Jos (Lelia) h2662 Danielson
Talbott E O tchr Pub Sch r rt 4 bx 1612
Tampter Rosa Mrs cnrywkr h2422 Mesa av
Tannehill Vern P (Zenobia R) ofc mgr Olive Products Co h2575 Nevada av
Tardio John M wtch repr r2217 A
Tatman Raymond L r1520 Hammon av

TATMAN'S BAKERY (Ruth Tatman Becker) Pastries, Cookies, Pies, Wedding and Birthday Cakes Our Specialty, 1934 Bird, Tel 517

Tatu Frank C (Winifred I) supt of mails PO h841 Bird
Tatu Winifred I Mrs clk E E Louton r841 Bird
Taylor Bertha J r2253 C
Taylor Bessie clk r1650 High
Taylor Buren (Anna) lbrwkr h860 Robinson
Taylor Carol L (Ruth B) h2125 Myers
Taylor Carroll W (Orma B) plstr h3842 Palermo rd
Taylor Chas D (Ova) carp h1370 Safford
Taylor Chas L (Clarice) barber 3116 Palermo rd h2536 Elgin
Taylor David D r3842 Palermo rd
Taylor Denver eng r1370 Safford
Taylor Donald A (Mildred M) barber C L Taylor r rt 1 bx 2
Taylor Fred A mach r1216 5th av
Taylor Geo J clk Butte County Free Library r Bangor
Taylor Inez S clk Butte County r Paradise
Taylor Jack H (Thelma) (Butte Motors) h1580 Bird
Taylor Jas A (Lois) clo clnr h1963 Hellman
Taylor Lawrence D (Opal R) cond WPRR h1650 High
Taylor Mance W (Lola) saw filer h2253 C
Taylor Moriss (Imogene) musician h2131 Myers
Taylor Ruth B Mrs clk Briggs Variety Store r1911 Veatch
Taylor Verner L (Hazel M) mtcemn h4625 Palermo rd
Taylor Walter A (Edith L) farmer h1189 Montgomery
Teague Fannie E (wid J B) r1250 High
Teague John R (Vivian T) slsmn h1250 High
Teague Saml (Vivian M) trailer court 2861 Myers
Teague Vivian T Mrs bkpr Western Oil & Burner Co r1250 High
Teal Elzie W (Louise) miner h2545 Greenville
Teasdale Jas P (Zella) h2815 Villa
Teel Jay r1817 Montgomery
Templar Geo L (Mary E) h1435 4th av
Tenenbaum Sidney (Mary) used furn 2248 Montgomery h 1500 Safford
Terrell Adeline r1026 Safford

HAMILTON-RILEY

FUNERAL HOME

Since 1916 Continuously Serving The Community

MR. AND MRS. B. R. OLIVER

1454 Montgomery St. Tel. 21 Oroville, Calif.

M. VOLPATO & CO.

CHRYSLER-PLYMOUTH MOTOR CARS

COMPLETE AUTOMOTIVE SERVICE

902-914 Oroville Ave. Tel. 805 Chico

STUDEBAKER

MILLIGAN MOTOR CO.

OFFICIAL BRAKE and HEADLIGHT STATION

SALES and SERVICE 1405 Park Ave. Phone 2638 CHICO

Terrell Harlow A crane opr h1026 Safford
Terrell L Curtiss r1026 Safford
Terrence Adelle Mrs r2800 Center
Terry Dew P (Edith M) plmbr 1948 Montgomery r Mount Ida rd
Terry Matthew R (Margt G) (Wonderland Motel) h1475 Marysville rd
Tersteege Ena Mrs h1358 Oak
Thacker Alice M (wid Monroe) h2300 Grove
Tharp John A (Alice) cement fnshr h1446 Lincoln
Thatcher Clara M (wid H H) h1160 5th av
Thatcher Warren R sec-treas Wyandotte Olive Growers Assn r rt 5 bx 2334
Thelander Earl W farmer r2800 Danielson
Thelander Robt K h2800 Danielson
Thelander Shirley emp Oroville Pub Library h1715 High
Thode Eugenia H (wid W W) (Thode & Sons Lumber Co) h3574 Palermo rd
Thode LeVoy H (Frances W) (Thode & Sons Lumber Co) and member City Bd of Educ h2105 Greenville
THODE & SONS LUMBER COMPANY (Eugenia H, L H and W E Thode) All Kinds of Lumber for all Purposes, Quality at the Right Price, Murphy Paints, 3600 Palermo Road, Tel 527
Thode Walter E (Aline) (Thode & Sons Lumber Co) h3820 Palermo rd
Thomas Chas (Marjorie) sign pntr 2229 Montgomery r Quincy rd
Thomas Chas E orderly County Hosp r rt 4 bx 1862
Thomas Chas N cable splicer r1975 Rose
Thomas Chas N (Betty) nurse h1642 High
Thomas Charlotte Mrs h2710 Greenville
Thomas David (Ada L) h1114 2d av
Thomas Dillon W (Gertrude) bartndr h2277 Montgomery
Thomas Ernest L (Maurine) h1245 Robinson
Thomas Frances E h1616 5th av
Thomas Homer S (Emma) h1677 Oak
Thomas Jerry L r3434 Columbia
Thomas Leslie M dep Sheriff r Chico
Thomas Margery Mrs clk Oroville Title Co r rt 4 bx 1789
Thomas Mary L (wid Richd) h855 Bird
Thomas Mert (Johnnie) shoe shiner 1338½ Myers h2864 El Noble av
Thomas Mert jr r2864 El Noble av
Thomas Pleas (Cora) mach hlpr WPRR h2745 Myers

CONSUMERS FUEL & STORAGE CO.

OIL BURNING EQUIPMENT

FUEL, DIESEL AND STOVE OIL

500 Orange St. Cor. 5th Tel. 880-W CHICO

214 Broadway Chico Tel. 294

bathen-quinn

STATIONERS OFFICE OUTFITTERS

1334 Yuba St. Redding Tel. 2447

Thomas Robt D filer High Sierra Pine Mills r rt 3 bx 119
Thomas Wm F (Inez) dr h2094 Grove
Thomason Kenneth K (Helen) h1330 Huntoon
Thompson Chas C h3029½ Danielson
Thompson Edw M h3015 Danielson
Thompson Elmer I whsmn Stokely Foods
Thompson Eug M emp County Road Dept r Chico
Thompson Gene (Marie) lbrwkr r1820 Fort Wayne
Thompson Geo M (Martha) cook h1130 2d av
Thompson Gladys B clk R W Peters r rt 3 bx 1057
Thompson Hodges (Octavia) h2918 El Noble av
Thompson John L (Alice) dentist 1378 Myers h1515 Hammon
Thompson John L jr r1515 Hammon av
Thompson Julian K (Jeannette) mgr Oroville Credit Bureau h1805 Pine
Thompson Lorin V (Josephine) inspr WPRR h2515 Nevada
Thompson May M nurse County Hosp
Thompson Mose S (Cora M) h2824 Brown av
Thompson Ralph (Lucille) gro 4855 Palermo rd
Thompson Robt F Rev (Lolita R) pastor Seventh Day Adventist Ch h2480 C
Thompson Thos (Helen) constrwkr h2972 Madrone av
Thompson Thos A emp County Road Dept r Chico
Thompson Wm E emp County Road Dept r Chico
Thorn Helen M Mrs typist Butte County
Thornton Chas R (Evelin) (Oroville Truck Terminal) h765 Pomona
Thornton Howard G (Eleanor) miner r Mesa av nr Brown
Thornton John H r2719 Myers
Thornton Jos N sten Butte County r Chico
Thornton Robt W r2719 Myers
Thorselius Alec F (Sarah) h2246 Bridge
Thorselius Henrietta beauty shop Bridge cor Mitchell av r 2246 Bridge
Thrasher Lillian L emp WPRR r 15th and Yuba
Thurmond Allen G telg opr WPRR r1915 Myers
Thystong Edw r1817 Montgomery
Tidewater Associated Oil Co Wendell Grubbs agt 750 Montgomery
Tidwell Wm H (Geneva) constrwkr h3955 Burlington av
Tieck Max C (Irma) h1875 Washn av
Tiedemann Ann V cnrywkr WOG Assn r4425 Palermo rd
TIEDEMANN LeROY F (Pauline) Logging and General Hauling, 4481 Palermo Road, Tel 945-M
Tiedemann Patricia clk r4425 Palermo rd

RODARMEL PLUMBING

PLUMBING AND HEATING CONTRACTORS

REPAIR SERVICE

298 E. First St. Tel. 1640 CHICO

CHICO LUMBER CO.

QUALITY BUILDING MATERIALS

HARDWARE — PAINT — PLUMBING AND ELECTRICAL SUPPLIES

Highway 99 E. (North) Tel. 2957 CHICO

Butte County Title Co. — Oroville Tel. 38

TITLE INSURANCE AND ESCROWS

1427 Huntoon St.

Tiedemann Peter N (Ann V) gro 2300 Houston h4425 Palermo rd
Timmons Adolphin asst jailer County Jail r2144 Montgomery
Tinkler John W r1710 Myers
Tinsley T W electn hlpr WPRR
TITLE INSURANCE & GUARANTY CO (Butte County Title Co) 1427 Huntoon, Tel 38
Tobin Redmond J wldr h3720 Palermo rd
Todd Leslie H (Maude L) sta atdt R F Hines r rt 3 bx 1379
Toland Manny E constable Butte County h4657 Palermo rd
Toland Mattie P (wid C W) h1710 Lincoln
Tolefree Martha Mrs h2888 Elgin
Tolefree Taulbert barber 3382 Burlington av h2881 El Noble av
Tollefson Eldon C storemn County Hosp
Tolliver Birdye B cnrywkr WOG Assn
Tolliver Harry jan r1959 Bird
Tompkins Mary Mrs clk Stokely Foods r Palermo
Tomson Vernon F (Elsie) h563 Pomona av
Tong Fong Low restr 2051 Robinson
Tooley Walter E (Gwendolyn N) mgr State Theatre h3035 Gawthorne av
Toothman Clifford E (Pauline L) scaler High Sierra Pine Mills h920 Pomona av
TOPAZ AL (Oroville Typewriter Co) (Patty Typewriter Shop) r Chico
Torkelson Lewis T (Gertrude B) constrwkr h2712½ Mitchell
Torosso Louis h2446 Wyandotte av
Torrence Eug L (Kath L) ironwkr h562 Pomona av
Torrey Arth B (Eva M) h2742 Myers
Totman Parkes J (Helen A) eng Butte County h2034 Bridge
Toussaint Howard J dir of sanitation Butte County r rt 4 bx 1628
Tout W E eng WPRR r1460 Lincoln
Towns Shirley r1255 Pine
Townsend Chas E h1450 Pomona av
Townsend Jas (Lavonne) constrwkr h rear 4020 Palermo rd
Townshend Hubert I (Margt) lawyer 1426 Myers h3040 New Montgomery
Towsey Madeline M Mrs emp Butte County Free Library r Pence rd
Trapp John W r758 Bird
Travers Donald M (Gladys) asst mgr Savage Plumbing Co h 1725½ Pine
Travis Dewey G (Georgia M) wldr h4851 Virginia av
Treichler A E plmbr 1212 Myers h2186 Park av

The City Directory is the Natural Source of Information and is "On the Job" 365 Days Every Year

DODGE & PLYMOUTH MOTOR CARS

RALPH S. WATKINS CO.

2nd St. Cor. Flume Tel. 2656 CHICO

Treichler Albt L r2186 Park av
Trent Mary E Mrs clk Walsh & Ricketts h1635 3d av
True L H h1715 High
Trueax S J h3025 Myers
Tryon Wilbur L (Nathea M) blksmth h1440 5th av
Tucker Bertie Mrs r1620 Bird
Tucker Cleveland E (Marie C) h1131 Safford
Tucker Ella H (wid A C) h1235 Bird
Tucker Preston (Margie) USN h1535 Safford
Tucker Robt h3544 Fallbrook av
Tucker T T r3544 Fallbrook av
Tucker W T eng WPRR r1460 Lincoln
Tufoni Victor M (Jean) mach h2309 D
Tufts Eug C (Alice E) h1048 Montgomery
Tuggle Homer L bee inspr Butte County r Chico
Tuhey Ardyne (The Small Fry) r2409 Bird
Tuhey Cornelius J r1084 Montgomery
Tuhey Jack R (Doris) bartndr Elks Club r1715 High
Tuhey Jimmie L Mrs wtr h1462 Pomona av
Tuhey Martin R h1084 Montgomery
Tuhey Thos M (Ardyne E) h2409 Bird
Tunnell Thos D labty techn C K Conrow r3040 Grand View av
Tupper Sidney J (Eileen) pres Olive Products Co PO bx 191
Turbin Adam blksmth h rear 2292 Montgomery
Turk Lyle R (Ora) (Turk Trucking) h3355 Palermo rd
Turk Myron J (Bernardine) (Turk Trucking) h3378 Palermo rd
Turk Trucking (L R and M J Turk) 3355 Palermo rd
Turner A W r1817 Montgomery
Turner Carolyne B (wid F M) women's clo 1948 Montgomery h2062 Lincoln
Turner Donald F (Esther L) (Don's Richfield Service) h2400 Montgomery
Turner Edith B Mrs bkpr McGinnis Auto Serv r2575 Danielson av
Turner Ernest L (Pauline) clo prsr h2810 El Noble av
Turner Jas M (Lela W) mach hlpr WPRR h860 Gardella av
Turner Louise (wid C A) h1360 Montgomery
Turner Mark B (Edith) h2575 Danielson
Turner Mary A emp Butte County Free Library h1715 High
Turner Wm E (Mary J) teller B of A h3040 Clemo av
Turner Wm E tire repr 1355 Lincoln r Quincy rd
Turner Wm H (Myrtle I) h2251 Montgomery
Turner Willie R (Alice) eng WPRR h2129 A
Turnquist Nels (Ann) h1850 C
Tuwhey Jack bartndr r2115 Spencer av

CHARLES H. PHILLIPS INSURANCE

Tel. 2732
Chico
730 Main St.

Haydn's **FURNITURE COMPANY**

COMPLETE HOME FURNISHINGS

2nd and Salem Sts. Tel. 2558 CHICO

S. E. Shapiro
REAL ESTATE — BUSINESS OPPORTUNITIES
117 Broadway Tel. 2605 CHICO

Twitchell Oliver F (Edith) h2945 Clemo av
Tyers Robt r2800 Center
Tyrrell Neal msngr WUTCo r rt 5 bx 2215
Ullrich Fred S (Blanche) mtcemn Western Stores h1239 Safford
Undine Albt r2343 Montgomery
Unfried Aileen (Launderette) r Canyon Highlands
Unfried Louise (Launderette) r Canyon Highlands
UNION ICE COMPANY, F E Perkins Mgr, 1685 High, Tel 610
Union Oil Co E S Ward consignee 1560 Marysville rd
United States Collector of Internal Revenue 1735 Robinson
United States Department of Agriculture H P Everett County dir 1735 Robinson
United States Department of Agriculture—Farmers Home Administration O W Dennis supvr 1378 Myers
United States Department of Agriculture Production and Marketing Administration Mrs Wilda Wangelin sec 1460 Oliver av
Urban Frank W (Evelyn C) h1817½ 8th av
Uren Richd E (Minnie) emp County Road Dept h1521 Montgomery
Uren Vernon F (Lillian) firemn OFD h1715 High
Urzanke Fernando woodsmn r1977 Veatch
Ute Tribe No 180 WOW 1853 Montgomery
Valdaze Hiawatha lndywkr County Hosp r rt 5 bx 2439
Valentine Hansford h1458 Pomona av
Vallarino Vincent J (Laura B) constrwkr WPRR h1327 1st av
VALLEY MUSIC SHOP (Mrs Anne Denny, George P Whitener) All Latest Records, Popular Music, Pianos, Band and Orchestra Instruments, Radios, 2044 Montgomery, Tel 338 (For further information see page 49 Chico Buyers' Guide and left bottom lines)
Van Harry (Dorothy M) plmbr h1768 Broderick
Van Wilma F r1768 Broderick
Van Campen Chas A slsmn Union Ice Co r rt 4 bx 1811
Vance Mabel R (wid J W) h1649 Veatch
Vance Marvin E (Betty) reprmn Currier Bros Appl Mkt h 2272 Tucker la
Vance Roy O (Carolyn) prsmn Oroville Mercury-Register h1665 Lincoln
Vance Roy W (Edna) h4553 Virginia av
Vance Wm (Jessie) tire repr h2529 Danielson
Vandergrift Marian A (wid Richd) r2735 Brown
Vandervoort H E eng WPRR r1460 Lincoln

McCLELLAND SHEET METAL WORKS
SHEET METAL — PLUMBING SUPPLIES — WATER HEATERS
FLOOR AND WALL FURNACES — AIR CONDITIONING
One Mile North of Chico Highway 99 East Tel. 281-J

Established 1879
CHICO GRANITE and MARBLE WORKS
GEORGE E. CARR
MEMORIALS
165 E. First St. Tel. 358-J CHICO

214 Broadway Chico Tel. 294
bathen-quinn
STATIONERS — OFFICE — OUTFITTERS
1334 Yuba St. Redding Tel. 2447

Van Duzen Jay W emp County Hosp
Van Gundy Emmett h1435 Bridge
Van Hoorebeke W H eng WPRR r1460 Lincoln
Van Lindt Raymond A (Alice) h2480 Elgin
Van Metre Thelma Mrs library custodian Butte County
Van Natta Fred C (Ida A) h2285 Wilcox av
Van Orsdale Wm C r2276 Montgomery
Van Stappen Frank M (Ruth A) r2870 Wyandotte av
Van Vleck Robt (Emily) h1625 Broderick
Vanzandt Gilbert L (Annie C) carp h2218 C
Vardon Helen (wid L A) sten h2879 Yard
Vasco David A (Thelma) (Industrial Equipment and Engineering Co) r1009 Grand av
Vasco Eug G mech J J Bradley r2828 Center
Vasco Jos A (Constance M) (Industrial Equipment and Engineering Co) h2828 Center
Vasco Thelma R Mrs sten Butte County r1475 High
Vasiliou Geo N (Katina) millwkr h2128 c
Vasquez Adolph J stereo Oroville Mercury-Register h1845 Huntoon
Vasquez Cruz r2383 Fort Wayne
Vasquez John (Belara) h2365 C
Vasquez John (Mary) lab h2682 D
Vasquez John jr r2365 C
Vasquez Mary Mrs r1768 Huntoon
Vaughan A & Sons (A J and J W) feed 1580 Huntoon
Vaughan Albt J (Ellen D) (A Vaughan & Sons) h916 High
Vaughan America L (wid Ames) h1621 Lincoln
Vaughan Chas T (Etta) cnrywkr h3315 Palermo rd
Vaughan Donald M (Betty L) slsmn A Vaughan & Sons r Quincy rd
Vaughan Jas W (Aleata) (A Vaughan & Sons) r Quincy rd
Vaughan John L (Kate A) gro 1810 Montgomery h2662 Brown av
Vaughan Kenneth L (Maxine W) h1455 6th av
Vaughan Olman C clk J L Vaughan r2162 Brown av
Vaughan Russell R (Kath E) carrier PO h2850 Myers
Vaughan Shirley E r2850 Myers
Vaughan Sidney J r2850 Myers
Vaughan Stanley M (Florence) member City Council h2786 Brown av
Vaughn Donald (Fleming Motor Service) r rt 4
Vaughn E Otis v-pres Wyandotte Olive Growers Assn r rt 1
Vaughn Edw O (Georganne) h2330 Oro av
Vaughn Wm A (Frances D) bkpr A Vaughan & Sons h rear 1376 Long Bar rd

SPEEDOMETER ELECTRIC CO.
AUTOMOTIVE ELECTRICIANS
STARTING - IGNITION - BRAKE SERVICE
LIGHTING
121 W. 6th St. Tel. 2686 CHICO

RODARMEL PLUMBING
PLUMBING AND HEATING CONTRACTORS
REPAIR SERVICE
298 E. First St. Tel. 1640 CHICO

MILLIGAN MOTOR CO.
OFFICIAL BRAKE and HEADLIGHT STATION
SALES and SERVICE 1405 Park Ave. Phone 2638 CHICO

CHICO MEDICAL CLINIC
— PHONES 612 AND 613 —
180 E. 8th Avenue and Esplanade
CHICO, CALIFORNIA
C. C. LANDIS, M.D. M. C. HORNING, M.D.
G. E. BLACKWELDER, M.D. F. S. LANDIS, D.D.S.
MEDICINE — SURGERY — DENTISTRY
X-RAY AND LABORATORY

Ventioner J M Mrs library custodian Butte County
Verkerk Martin (Eunice) h2975 Houston
Vice Mary C Mrs sten Butte County r Chico
Vines Clide L (Genevieve R) meter rdr h1236 2d av
Vines Genevieve R Mrs clk Oroville Credit Bureau r1236 2d av
Vittotoe Rufus (Charlie C) lab High Sierra Pine Mills h2978 D
von Lauderback Jean E Mrs wtr G E Harris r1685 Washn av
Voorhis Bert J lab h2780 Myers
Voorhis Wm B jan Roy's Feather River Inn r2225 Montgomery
Voos John F (Cath P) gas sta 2180 Montgomery h1735 Hammon av
Voris Jack (Roberta) woodsmn h2759 Mitchell av
Vrismo Alfd (Rose) eng WPRR h1855 Washn av
Wachtell Ethel (wid A C) nurse h2126 Spencer av
Wade Elmer L (Rose E) jan Butte County h2040 Wilcox av
Wade Frank E (Ruth) slsmn SOCo h1377½ Norton
Wade Mercedes (wid R L) h2125 Hewitt av
Wade Pearl r3181 Burlington av
Waggerman Lyle prsr E E Louton
Waggy Jos D emp County Road Dept r Chico
Wagner Harvey E h865 High
Wahl Leo J (Ellen) h1465 Bridge
Wahlstedt John r1325 High
Waidley Ray J (Gladys) furn 1474 Myers r rt 4 bx 1546
Waite Clarke E (Edna M) gro 1486 Bridge
Wakefield Albt H emp County Road Dept r Woodleaf Star rt
Wakefield Noble eng WPRR r1560 Lincoln
Wakefield R N firemn WPRR r1460 Lincoln
Walby Geo M (Evelyn) carp r2861 Myers
Walch Alvin C h2511 D
Wald Wade H (Polly) asst formn WPRR h2166 Hewitt av
Waldren Leonard A jr carrier PO r Thermalito
Waldron Hollyce G nurse County Hosp r rt 1 bx 12c
Waldron Menton M orderly County Hosp
Walker Ada Mrs r1657 Oak
Walker Bee (wid A F) h2926 Villa
Walker Bessie (wid Chas) r2861 Myers
Walker Jas C electn r2861 Myers
Walker Jas H (M Ellen) clk h1460 Downer
Walker Jas T r2861 Myers
Walker Jerry J (Maribel) carrier PO h679 High
Walker John R planer opr High Sierra Pine Mills r Woodleaf Star rt

CONSUMERS FUEL & STORAGE CO.
OIL BURNING EQUIPMENT
FUEL, DIESEL AND STOVE OIL
500 Orange St. Cor. 5th Tel. 880-W CHICO

Brusie Funeral Home
PERCY GERHOLDT — WARREN BRUSIE — JACK GILLUM
CORONERS OFFICE
Broadway at Seventh Telephone 104 CHICO

Walker Robt L (Viola) h1947 C
Wall Jack logger h rear 2289 Montgomery
Wallace Geo jr formn Olive Products Co r rt R bx 1892
Wallace John F r1280 Robinson
Wallace Leah V tchr Pub Sch r520 High
Wallace Lee D (Mary E) h520 High
Wallace Lillie B Mrs h1045 Robinson
Wallace Margt E Mrs nurses aide County Hosp
Wallace Robt swchmn WPRR r1280 Robinson
Wallenwein Adeline R Mrs clk h1015 Robinson
Wallis Georgia M cnrywkr WOG Assn r2733 Myers
Wallis Linord L (Georgie) mach hlpr WPRR h2733 Myers
Wallis Ray (Wilma B) fl mgr Western Stores h1805 Wyandotte av
Wallis Wm E (Keats O) firemn h2630 Brown av
Walsh Albt J (Leila L) (Walsh & Ricketts) h1305 High
Walsh Albt J jr r1305 High
Walsh J W car inspr WPRR
Walsh Leila L Mrs bkpr Walsh & Ricketts r1305 High

WALSH PLUMMER R (Norah) Postmaster, r 6th Av, Thermalito, Tel 695-M
WALSH & RICKETTS (A J Walsh, V V Ricketts) Groceries, Vegetables, Fruits, Meats and Liquors, 1914 Bird, Tel 26

Walter Ben R (Bessie) plmbr h1211 High
Walters Donald constrwkr r4020 Palermo rd
Walters Frank K (Emma) h2910 Fort Wayne
Walters Fred r2276 Montgomery
Walters Fredk L constrwkr r4020 Palermo rd
Walters John H (Beula M) chainmn High Sierra Pine Mills h4020 Palermo rd
Walters Margrie O wtr C J Young r rt 5 bx 2147
Walters Ralph (Ettie L) h3265 Columbia
Walters Sonny B (Luella) h3142 Burlington av
Walton Robt (Florence) lab h1064 Montgomery
Walton Vesta Mrs jan h3139 Burlington av
Walworth Fred A (Helen) surv h1685 Robinson
Wangberg Constance L nurse County Hosp r rt 3 bx 1248
Wangberg Lowell D (Hazel T) farmer h1616 5th av
Wangelin Wilda Mrs sec Agrl Adj Admin r56 Canyon Highlands
Wanson Chas O (Ida M) store mgr Safeway h1510 Montgomery
Ward Earl S (Grace B) consignee Union Oil Co h1720 Bird
Ward Gorham A (Lela) clk Walsh & Ricketts h1185 Brereton way

PATTY TYPEWRITER SHOP ❖ OROVILLE TYPEWRITER CO.
OFFICE EQUIPMENT • BUSINESS MACHINES • OFFICE SUPPLIES
AL TOPAZ, Owner
126 W. 3rd St., Chico, Tels. 295 and 2414 • 3204 Palermo Rd., Oroville, Tel. 1431

COOK'S AUTO SERVICE
HUDSON SALES and SERVICE
HEAVY DUTY WRECKER SERVICE PAINTING
600-24 Broadway Tel. 3067 CHICO

COLLIER HARDWARE

FEATURING NATIONALLY KNOWN BRANDS

Broadway at First **Telephone 57** **CHICO**

Your City Directory Answers All Questions as to WHOM You Are Looking For and WHERE They Can Be Found

The Classified Business Section is the Market Place Where Buyers and Sellers of All Kinds of Merchandise and Service Meet

R. L. POLK & CO.

Ward K E slsmn Pepsi-Cola Bottling Co r Portola
Ward Meredith (Barbara) r1280 Marysville rd
Ward Opal G Mrs sten Butte County r Chico
Wardlow Louis M (Ann E) mgr F S Rasco Co h1385 High
Ware Gilbert J (Dorothy) h2874 Greenville
Ware Leo carp r2765 Villa
Ware Minnie E (wid I D) nurse h2765 Villa

WARMACK ELECTRIC AND GIFT SHOP (R E Warmack) Westinghouse Appliance Dealer, Electrical Contractor, 1933 Bird, Tel 49

Warmack Florence J Mrs bkpr Warmack Elec and Gift Shop r 2899 Yard
Warmack Frank (Sadie) barber h1558 Pomona av
Warmack Randall E (Florence J) (Warmack Elec and Gift Shop) and member City Bd of Educ h2899 Yard
Warmack Richd R (Faye) h2923 Yard
Warner Benj r2292 Montgomery
Warner Mollie Mrs jan Butte County
Warnock Glen (Eva L) h2978 Madrone av
Warnock Mac L (Nellie) mgr Hoke Fuel & Appliances r Canyon Highlands
Warnocke John lab r2850 Myers
Warren Earl (Bertha) h2770 Houston
Warren Eldo r2935 Greenville
Warren Harold (Martha) h2935 Greenville
Warren Harold jr r2935 Greenville
Warren Jos h2382 Mesa av
Washington Sylvester lab r3499 Fallbrook av
Waskey Frank H (Betty R) h681 High
Wasley Lula H (wid F A) h1760 Veatch
Waters G Alec h2558 Danielson
Waters Harry (Madge) bartndr r1280 Marysville rd
Watkins Cecelia r2802 Myers
Watkins Edw B (Barbara) h2020 Gray
Watkins Lloyd H (Marjorie) beauty opr Mrs S A Watkins h2245 Placer av
Watkins Minnie h2802 Myers
Watkins Sally A (wid L H) beauty shop 2320 Myers h1755 Bridge
Watkins Thos W (Edna) h1520 Mitchell av
Watson Alfd L (Lena) clk Stokely Foods h1950 Pine
Watson Chas S USA r1950 Pine
Watson Curtis W h2320 Mesa av
Watson Harry D (Winifred M) acct h2768 Mitchell av
Watson Ralph E asst jailer County Jail r1640 Bird

Smiley's **BOOKS AND STATIONERY**

MAGAZINES — GREETING CARDS — PHOTO FINISHING

217 Main St. Tel. 1071 CHICO

SERVICE PHARMACY — **MEDICAL PHARMACY**

CHICO'S PRESCRIPTION SPECIALISTS

2nd and Main Sts. - Tel. 90 4th and Broadway - Tel. 261

Watson Selina clk r2311b D
Watson Vernon H (Dorothy) tchr Pub Sch h1625 Broderick
Watson Wm C (Mabel C) h711 Gardella av
Watts Adrian D (Kath) h2150 Pine
Watts Merle L (Kathlyn) h1130 2d av
Watts Roy J (Jane) slsmn h2255 Placer av
Waugh Muril Q (Leona) mach WPRR h1235 Robinson
Wear Hattie (wid N A) h1505 Bridge
Weatherman Harold emp High Sierra Pine Mills r1850 C
Weaver Lucius E sec County Farm Bureau r Canyon Highlands
Webb Geo T (Virgie) dr Union Ice Co h2346 Elgin
Webb Oscar E techn John Williams Radio & Television r 4638 Virginia av
Webb Rufus R (Laura) blrwshr WPRR h4638 Virginia av
Webber Helen E r2804 Orange av
Webber Herbt E (Laura B) h2804 Orange av
Webber Larry r2804 Orange av
Weber Albt F h2362 Myers
Weber Jas h720½ Safford
Webster Martin emp County Road Dept r Paradise
Webster Willard emp County Road Dept r Chico
Wegner Mercile B (wid A F) h2127 Hewitt av
Wehrle Albt F (Myrtle) mgr Sterling Lumber Co r Feather Portals
Wehrle Frank T (Lizzie) carp h1987 Gray
Wehrle Gladys A Mrs dep County Auditor r rt 5 bx 2168
Wehrle Theo J (Gladys A) printer Oroville Mercury-Register r rt 5 bx 2168
Weidman Esther C (wid C T) h1020 Quincy rd
Weidman Harold W r1020 Quincy rd
Weinberg Chester (Bessie) h2718 El Noble av
Weiner Milton M (Bertha) men's clo 1937 Bird h1351 Montgomery
Weiner Paul clk r1351 Montgomery
Weir Bertha J (wid Chas) h nr end Claremont
Weisgerber Jos h2780 Myers
Weishaar Reinhold E (Frances) fish 1936 Bird r Thermalito
Weisker Conrad A (Eleanore) mgr Prato's Payless Drug Store h565 Pomona av
Weiss Evan W (Rose A) gas sta 1530 Myers h2170 Mitchell av
Welch Betty Mrs r3770 Truckee
Welch Elma M soc wkr Butte County h1344 Montgomery
Welch H Howard embalmer r1344 Montgomery
Weldon Frances M Mrs clk Butte County r rt 3 bx 1405

BOWEN & CASAMAJOR

HARDWARE — PLUMBING
PAINTS — ELECTRICAL SUPPLIES
SPORTING GOODS — TOOLS — HOMEWARES

176 - 180 E. Third St. Tel. 1894-J CHICO

WELLS ELECTRIC

ELECTRICAL CONTRACTORS
INDUSTRIAL — COMMERCIAL

743 Broadway Tel. 774-W CHICO

E. TROY WILSON FLOOR COVERINGS

Armstrong's Linoleum

for Every Floor in the House

1909 Magnolia Ave. **Tel. 1809** **Chico, California**

M. OSER & CO.

*

"Northern California's Finest Women's Department Store"

*

3d & MAIN STS.

PHONE 177

*

CHICO

Wellenwein Adeline Mrs clk Pacific Greyhound Lines r1015 Robinson
Welling Alta A Mrs h2770 Manzanita av
Wellington Leslie (Norine) asst eng Butte County h2140 Mitchell av
Wells Clyde E (Elma M) mach h rear 3250 Palermo rd
Wells Hazel D (wid W M) h1264 Bird
Wells Louis C (Laurel E) h2624 Danielson
Wells Michl W (Laura) pharm W S Wells r Thermalito
Wells Ralph A (Evelyn) grader High Sierra Pine Mills h 1448 Norton
Wells Walton S (Ruth) drugs 1354 Myers r Thermalito
Wells Wm embalmer Hamilton-Riley Funeral Home r1454 Montgomery
Welsh Chas S (Irma D) rancher h1550 5th av
Wennerholt Geo A h1930 Wyandotte av
Wertz Jas L emp County Road Dept r Chico
West B G (Willistine M) radiator repr Oro Vista av and Truckee h1940 Greenville
West Clyde (Agnes) bartndr h1330 Huntoon
WEST COAST LIFE INSURANCE COMPANY, D D Fowler District Manager, 1340 High, Tel 814-W
West Douglas L cnrywkr WOG Assn Genl Del
West Fella M cnrywkr WOG Assn r rt 2 bx 176
West Jas O (Tella M) h2289 Elgin
West Lilly Mrs r2775 Danielson
West Mae (wid Geo) h1850 C
West Melvin H r1850 C
West Sven h2820 Myers
West Thos L lab r1850 C
Western Oil & Burner Co Inc Primo Dalporto pres V W Milnes v-pres 1638 Huntoon
Western Pacific Railroad Co W W Lang agt pass depot High cor Oliver shops end of Roundhouse rd
Western Pacific Railroad Co dormitory Baldwin av nr Myers
WESTERN STORES, M E Standish Manager, Auto Parts and Accessories, Appliances, Furniture, Clothing and Shoes For All the Family, 1325 Myers, Tel 816
WESTERN UNION TELEGRAPH CO, R W Hedden Mgr, 2014 Bird, Tel 14
Westfall Earl L clk R V Westfall r2021 Grant av
Westfall John h2137 Myers
Westfall Raymond V (Ethel P) cigars 1346 Myers h2021 Grant av
Westman Alfd A (Bernice J) pntr h1920 D

BUD JONES

AUTO SERVICE

PACKARD MOTOR CARS — WILLYS JEEP

119 Main St. **Phones 602 and 603** **CHICO**

De HART & NICKERSON

BODY AND FENDER REPAIRS — PAINTING

AUTO ACCESSORIES

745 Broadway **Tel. 1760-R** **CHICO**

Westman Elmer L (Lillian E) pntr h1915 C
Westwood Ada (wid W S) sten r2839 Yard
Westwood Geo N (Edith) h1440 Robinson
Westwood Willard S (Eileen) dentist 1426 Myers h955 Bird
Whan John A (Arline L) h2244 Mitchell av
Whatley Vessie R ditchtndr h1950 Wyandotte av
Whatley Vessie R jr wldr r1950 Wyandotte av
Wheeler C Henry (Ida) h2530 Fort Wayne
Wheeler Dolores J Mrs nurses aide County Hosp r rt 3 bx 1434a
Wheeler Floyd E carmn WPRR
Wheeler Harold W orderly County Hosp r rt 3 bx 1434a
Wheeler Jas G (Dora) farmer h3343 Palermo rd
Wheeler Martin S cnrywkr WOG Assn r2385 A
Whelan David P h1844 3d av
Whiles Dennis (Mable) constrwkr h Clinton
Whirl Jas r2828 El Noble av
Whitaker Walter R jr (Barbara) tel instlr h1216 2d av
White Addie (wid S N) h4742 Virginia av
White Bernice M r1956 B
White Carlos L (Garnet) h1562 Pine
White Elsie Mrs h3337 B
White Frank O (Marjorie) cnrywkr WOG Assn h1893 Pearl
White Harry L r1956 B
White Jas E (Iouella) cond WPRR h2555 McClellan av
White Jas E emp High Sierra Pine Mills r rt 3 bx 1324b
White Lola h1956 B
White Loss W (Alpha) woodsmn h2274 B
White Louis H Rev pastor CME Methodist Ch h2990 Fort Wayne
White Luther (Lucille M) ranchwkr h720 Safford
White Marie clk r2390 Elgin
White Mildred L Mrs poster Butte County Title Co r rt 3
White Philip firemn OFD
White Robt L (Eliz) clk Currier Bros Appl Mkt
White Shields (Ramona) h4425 Palermo rd
White Willis M clk r3140 Roseben av
Whitfield Mollie (wid Neil) r3501 Pomolo
Whiting Georgia (wid E C) h958 Bird
Whiting Mabel K (wid F M) h3050 Orange av
Whitinger Carol (Mike) clk B of A r2952 Florence av
Whitmer Morten B (Whitmer's New Deal Exchange) h1845 Mitchell av
Whitmer's New Deal Exchange (M B Whitmer Mrs M F Johnston) used furn 1845 Mitchell av
Whitmore Dallas F emp County Road Dept r Paradise

Haydn's FURNITURE COMPANY

COMPLETE HOME FURNISHINGS

2nd and Salem Sts. **Tel. 2558** **CHICO**

S. E. Shapiro
REAL ESTATE — BUSINESS OPPORTUNITIES
117 Broadway Tel. 2605 CHICO

Whitney Henry L carp h1845 Huntoon
Whitrow Ray cash WPRR r Quincy rd
Whittaker Carrie r2828 El Noble av
Whittier Norman A (Viola) logger contr h2178 Bridge
Whyte Carl L clk r680 Robinson
Whyte Wm (Jennie) custodian Municipal Auditorium r rt 1 bx 172
Widener Arnold L (Ira V) mech h2835 Danielson
Widener Clifford G (Myrtle M) cnrywkr h535 Pomona av
Wideriksen Lawrence emp County Road Dept r Chico
Wiedman Fredk (Florence I) trucking 1055 Bird
Wiedman John F (Cynthia) h1255 High
Wiedman Lemuel H (Anna E) h2779 Mitchell av
Wiedman Shirley clk r1055 Bird
Wiggins Geo W (Lula M) dr h2171 Park av
Wiggins Wayman G (Lorene) clk WPRR h1608 Bridge
Wilcox Earl B (Helen) pntr h1135 1st av
Wilder Craig (Helen) h1315 Montgomery
Wiley Geo A (Myra) frozen foods and refrigerators 1715 Myers h2375 Baldwin av
Wilfong W E Rev (Ella M) pastor Pentecostal Church of God h4687 Virginia av
Wilkerson Walter M sta atdt V W Sharkey r rt 2 bx 8
Willa Marian Apartments 1440 3d av
Willett Clifford r1435 Bridge
Willett Thos r2766 El Noble av
Willard Ora L Mrs clk Wm Alpers r rt 3 bx 1145
Williams Ada G (wid R J) h1539 High
Williams Arth (Lena) millwkr h3281 Fallbrook av
Williams Bob clk El Medico Cash Gro
Williams Casey h1675½ Oak
Williams Clinton emp County Road Dept r rt 3 bx 174a
Williams Ella M Mrs r2260 Mesa av
Williams Esther Mrs beauty shop 1455 Myers r Quincy rd
Williams Eug (Maude) h3501 Pomolo
Williams Frances (wid T K) r2220 Wilcox av
Williams Fred dr High Sierra Pine Mills
Williams Fred W livestock inspr Butte County r Chico
Williams Henry L traf ofcr CHP r Gridley
Williams Howard restrwkr h rear 2289 Montgomery
Williams Howard F emp County Road Dept r Chico
Williams Iley (Katy) millwkr h3445 Burlington av
Williams Ivan E (Irma) dentist 1378 Myers r Canyon Highlands
Williams J D (Marie) mgr Hi-Way Club r Skyland dr

VALLEY MUSIC SHOP
MUSIC EXCLUSIVE DEALERS FOR RECORDS
RCA VICTOR RADIOS AND PHONOGRAPHS CONN AND PAN-AMERICAN
JANSSEN AND WINTER PIANOS BAND INSTRUMENTS
233 Broadway, Chico - Tel. 943 2044 Montgomery St., Oroville - Tel. 338

214 Broadway Chico Tel. 294
bathen-quinn STATIONERS OFFICE OUTFITTERS
1334 Yuba St. Redding Tel. 2447

Williams Jas (Marie) h3501 Pomolo
Williams Jesse R (Genevieve) barber R C Fisher h1865 Gray
Williams John E (Zoie) h2955 Greenville
Williams John H h2563 Fort Wayne
Williams John M (Carol G) (John Williams Radio and Television) h1919 D
WILLIAMS JOHN RADIO AND TELEVISION (John Williams) Radios, Television, Sales, Service and Installation, 2140 Myers, Tel 1170
Williams Lee bartndr Roy's Feather River Inn r2225 Montgomery
Williams Marion E (Esther) barber G B Marders r Quincy rd
Williams N D (Cath) h1130 2d av
Williams Ned S emp County Road Dept r rt 3 bx 148
Williams Paul E (Bertha) dentist 1930 Bridge r rt 4 bx 1699
Williams Robt (Donna) clk h1659 Oak
Williams Rosealea L Mrs restr 2785 Wyandotte av
Williams Sidney W emp County Road Dept r Gridley
Williams Zella M Mrs nurse County Hosp r rt 5 bx 2084
Williamson Blake (Claudia) lab h2870 Wyandotte av
Williamson Delmer (Anita) mach WPRR h2545 Nevada av
Wills Eric E (Mildred) bartndr h1911 Veatch
Wills Helen M teller First Natl Bank r Richvale
Wills Rebecca (wid Nezer) h2733 D
Wilmoth Elbert B (Gladys P) h4917 Virginia av
Wilmoth Ernest D (Gertrude) mech h1948 D
Wilmoth Lester L (Gladys) h1975 Rose
Wilson Andw W lab r2275 Mesa av
Wilson Angela Mrs tchr Pub Sch r Gridley
Wilson Annie Mrs r2715 Brown av
Wilson Benard S (Juanita) lab h4765 Virginia av
Wilson Claude B (Vonnie) h1581 Oak
Wilson Claude P shtmtlwkr WPRR r Palermo
Wilson Claude W (Thelma L) (Mac's Service Station) r rt 5 bx 2432
Wilson Commodore (Bertha) cement fnshr h3233 Fallbrook av
Wilson Eliz M cnrywkr WOG Assn r rt 2 bx 119
Wilson G A lab WPRR r2501 C
Wilson Genie B (wid Frank) h550 Pomona av
Wilson Geo M (Frances W) dr h540 Pomona av
Wilson Harold L mldr High Sierra Pine Mills r1870 5th av
Wilson Harry E (Bessie) clk h680 Robinson
Wilson June F (wid A O) liquors 1829 Montgomery r3065 Clemo av
Wilson Kinser Mrs h750 Safford
Wilson Letha (wid Lee) cnrywkr WOG Assn h1890 Pearl

RODARMEL PLUMBING
PLUMBING AND HEATING CONTRACTORS
REPAIR SERVICE
298 E. First St. Tel. 1640 CHICO

STUDEBAKER
MILLIGAN MOTOR CO.
OFFICIAL BRAKE and HEADLIGHT STATION
SALES and SERVICE 1405 Park Ave. Phone 2638 CHICO

Wilson Luther C (Gertie) lab h1875 Fort Wayne
Wilson Myrtle I (wid A E) h2105a Greenville
Wilson Opal r1893 Pearl
Wilson Ralph L (Bertha R) logger h1870 5th av
Wilson Richd W sta atdt Murl Rigmaiden rt 2
Wilson Robt L (Vera) jan J J Bradley r2851 El Noble av
Wilson Thelma cnrywkr WOG Assn r rt 2 bx 820
Wilson Warren W (Dorothy J) emp County Road Dept h745 Bird
Wiltz Nicholas A (Marion) formn High Sierra Pine Mills h 1060 Robinson
Wing Fong H (Mary L) (Oroville Grocery) r1459 Bridge
Winkjer Olga nurse Oroville Curran Hosp r1460 High
Winn Claude h2820 Myers
Winslow Ann L r2445 Brown av
Winslow Charlotte H Mrs bkpr Pacific Greyhound Lines r2445 Brown av
Winslow Lawson T (Charlotte H) h2445 Brown av
Winslow Rosemary r2445 Brown av
Winters Lois D r2610 Danielson
Winters Louis L (Mary) h1715 Hammon av
Winters Shaw W Rev h2978 C
Wirth Charlotte B (wid Arth) h938 Pomona av
Wirth Geo F cnrywkr h2026 Myers
Wise Clemmer W (Dorothy A) real est 1960 Bird
Wise Opal S (wid J M) h2773 Mitchell av
Witt Sheldon J slsmn SOCo r Chico
Wixom Glenn E (Mildred) carrier PO r Thermalito
Wixson Ellis r2800 Center
Wolf Emma N (wid Elmer) hskpr Butte County Juvenile Hall r1130 2d av
Wolfe Jos W h2376 Myers
Wolfe Pauline J (wid F J) h1114 Bird
Woltering Jean r1715 High
Woltering Regina C emp Butte County Free Library h1715 High
Womack Frank S (Sadie R) barber R C Fisher r1558 Pomona
Womack Sadie R Mrs ofc mgr Stokely Foods r1558 Pomona
Wonderland Motel (I E Keldson M R Terry) 1475 Marysville rd
Wood Arth J (Sylvia) h2975 Madrone av
Wood Arth T (Willie) h2267 C
Wood Doris L sten Oroville Title Co h1550 Montgomery
Wood Gladys L Mrs tchr Pub Sch r Paradise
Wood Willie E cnrywkr WOG Assn r2227 C

CONSUMERS FUEL & STORAGE CO.
OIL BURNING EQUIPMENT
FUEL, DIESEL AND STOVE OIL
500 Orange St. Cor. 5th Tel. 880-W CHICO

Brusie Funeral Home
PERCY GERHOLDT — WARREN BRUSIE — JACK GILLUM
CORONERS OFFICE
Broadway at Seventh Telephone 104 CHICO

Woodruff Blossom Mrs h2830 Houston
Woodruff Paul W (Ruby M) h520 Pomona av
Woods Arlie E (Billie) liquors 1663 Marysville rd
Woodson Frank (Irma) h2430 Mesa av
Woodward Ernest r2981 Elgin
Woodward Viola S (wid Jake) h2981 Elgin
Woolley Chas L (Gladys) millwrt Butte Planing Mill r4860 Virginia av
Worthy Jas E r1225 Pine
Worthy Zema (wid H L) h1225 Pine
Wren Norma r1141 Montgomery
Wren Rex M (Mamie) carp h1141 Montgomery
Wright Alfd E (Joy) h1765 Veatch
Wright Chas H (Milderine) swchmn WPRR h2289 Montgomery
Wright Crissie (wid J W) h end of Roundhouse rd
Wright Freeta O cnrywkr WOG Assn r1807 Gray
Wright Gayland J (Eloise) h2100 Washn av
Wright Helen W Mrs nurse Butte County
Wright Hugh (Mattie) h3145 Columbia
Wright Lillian wtr r2230 Veatch
Wright Martha atdt Launderette r rt 3 bx 1175
Wright Nola (wid C W) r2289 Montgomery
Wright Stanley M (Mildred M) stockmn High Sierra Pine Mills h1642 7th av
Wright Wm H (Freeta) clk h1807 Gray
Wristen Edw (Lucille) clk h1460 Broderick
Wurst Louis (Alta E) h4793 Palermo rd
Wyandotte Olive Growers Assn Peter Frandsen pres E O Vaughn v-pres W R Thatcher sec-treas Idora and Truckee
Wyman Cecil E (Mildred) refrig repr 2265 Montgomery
Wyman Ellis H (Marilyn) eng Butte County h650 Bird
Wyman Ellis T (Kath) h1244 5th av
Wyman Ernest A (Mayme) h2200 Myers
Wyman Howard H clk PO r2265 Montgomery
Wyman Lawrence r rear 1976 Summers
Wyman Wallace I (Florence) cable rigger Oroville Auto Parts h1930 B
Wyman Wm lab r rear 1976 Summers
Wyse Fred L (Stella C) h1481 Montgomery
Xeros Thos h2165 Oro Vista av
Yale Edmund r4873 Virginia av
Yarrington Geo F (Ethel S) cond WPRR h2327 Wyandotte av
Yates Ollie M cnrywkr WOG Assn r rt 5 bx 2266
Y'Barra Jas r1923 B
Y'Barra Manuel (Erma) carp h1923 B

COOK'S AUTO SERVICE
HUDSON SALES and SERVICE
HEAVY DUTY WRECKER SERVICE PAINTING
600-24 Broadway Tel. 3067 CHICO

CONNIE J. SMITH

We Specialize in Farms and Ranches

NOTARY PUBLIC

110 Salem St. Tels. 1804-J and 1188-J CHICO

Y'Barra Manuel jr clk r1923 B
Yeager Arlene Mrs typist Butte County
Yeager Harry C clk Safeway r rt 4 bx 1613
Yeater D L mgr E V Rife r Chico
Yetter Wm S h650 High
Ygnatowiz Peter (Rose) miner h2363 Greenville
Yocum Cleo J (Grace M) h2344 D
Yondell Lee (Audrey) h2158 Ithaca
Yorton Harold L (Mary K) (Oroville Auto Parts) r Chico
Young Bertha Mrs r2800 Center
Young Clifford J (Dorothy) restr 1362 Myers r Thermalito
Young Earl R emp County Road Dept r Chico
Young Edgar lift opr High Sierra Pine Mills
Young Edmond G (Celima M) cook C J Young r1959 Bird
Young Edw D (Eliz) h3390 Burlington av
Young Florence (wid Geo) h2527 D
Young Jack r3963 Palermo rd
Young Lee dr Tidewater Assoc Oil Co r rt 4
Young Men's Christian Assn D W Neptune sec 1480 Oak
Young Willie (wid Ellis) cook h2237 B
Zahner Mildred D Mrs clk Butte County r816 Pomona av
Zahner Otto J (Mildred D) h816 Pomona av
Zahos Thos S emp High Sierra Pine Mills h2127 B
Zancanella Juneita Mrs nurse County Hosp
Zimmerman Delmer E (Rosalee) h Bird nr Olive av
Zink Lewis D trapper Butte County r Durham
Zirkle Margt J Mrs sten County Hosp r2420 Nevada av
Zirkle Ray E (Margt) emp High Sierra Pine Mills h2420 Nevada av
Zlatic Aug J (Kath R) logger h1915 Idora
Zundel Fredk M (Norma) phys 1626 Robinson h2450 Nevada

JENSEN'S

MORWEAR PAINT STORE

Distributors of MORWEAR PAINT PRODUCTS

PAINTING CONTRACTORS — PAPER HANGING

1958 Montgomery St. Tel. 1566-W OROVILLE

BRADY'S TRANSFER & STORAGE

LOCAL AND LONG DISTANCE MOVING

707 Wall St. Tel. 593 Chico, Calif.

HOW TO USE THIS DIRECTORY

To get the most good from this Directory you must know what it contains and how to use it.

You can not get this knowledge by glancing hastily through the book, and assuming that your mind grasps a full idea of its contents from the name.

Read the Title Page, front of Book, and glance over the Index.

THE PUBLISHERS

BOWEN & CASAMAJOR

HARDWARE — PLUMBING
PAINTS — ELECTRICAL SUPPLIES
SPORTING GOODS — TOOLS — HOMEWARES

176 - 180 E. Third St. Tel. 1894-J CHICO

WISER INSURANCE AGENCY

COMPLETE INSURANCE

134 Main St. Tel. 1334 CHICO

Telephone
883
SEVEN-UP BOTTLING WORKS
(CHICO SODA WORKS) ERNEST BELLINGER, Prop. 1900 PARK AVE. CHICO
7-UP — SODA WATERS — WINE — BEER

M. OSER & CO.

"Northern California's Finest Women's Department Store"

3d & MAIN STS.
PHONE 177

CHICO

Names Appearing in Bold Type . . .

IN THIS DIRECTORY are the names of those people who ACCOMPLISH THINGS and are entitled to favorable consideration, if for no other reason than their public-spirited support of measures which make for progress.

They represent that ENERGY AND PUSH so essential to the commercial prosperity of the City, and in dealing with them no mistake will be made.

The publishers are honored in thus making them better known to the public.

PATRONIZE THEM

BUD JONES
AUTO SERVICE
PACKARD MOTOR CARS — WILLYS JEEP
119 Main St. Phones 602 and 603 CHICO

Golden Empire College of Commerce
Specialists in Business Education *Approved for G. I. Training*
W. H. HOWLAND
SHERWOOD HOWLAND 330 Flume Street Phone 69 CHICO

POLK'S

OROVILLE

Directory of Householders

Occupants of Office Buildings and Other Business Places
Including a Complete
Street and Avenue Guide

1950

Copyright, 1950, by R. L. Polk & Co.

In the following list the streets are arranged in alphabetical order, the intersecting streets being shown. The number of each building on the street is given in numerical order, and opposite the number is placed the name of the occupants or house owner or tenant. In the business blocks containing offices the occupants are shown by room numbers where practicable. In all streets both sides of the streets are included in one list. The profession or business of individuals or firms is given only at their respective places of business; to find occupation of others refer to Alphabetical List of Names.

Numerical streets are compiled following the Named Streets.

The symbol ◎ following a householder's name indicates that we have received information during the canvass that the house is owned by some member of the family, but as the publisher cannot and does not guarantee the correctness of the information furnished, nor the complete absence of mistakes no responsibility for errors can be or is assumed, nor can the publisher furnish further information than that shown.

The symbol Δ preceding name denotes householders and places of business having telephones.

(This section includes some listings reading "No return." In each case the publishers tried diligently, by various means, to obtain the information for the occupant but were unsuccessful. First, several personal calls were made by an enumerator; next, a double post card was mailed and the telephone used when possible).

A (El Medio Addn) — East from Truckee to Burlington av, 1 s of Wyandotte av

1912ΔRonsee Emily Mrs nursery ◎
1915 Richards W H
1925 Ericson E E ◎
1928 Goyer L R ◎
1934ΔHuston G S Mrs ◎
1955ΔMorse W H ◎
1957ΔPotter N E ◎
1969ΔMcLemore H J Mrs ◎

Palermo rd intersects

2075ΔHinch Chas ◎
2110ΔStover T J ◎
2127 McFadden J E ◎
2129 Gregory E E Mrs ◎
ΔTurner W R
2144ΔBaker L E Mrs ◎
2165ΔCurrier G D

Claremont intersects

2217ΔCoates A J ◎
rear Kilgore Doyle
2237ΔCochran N H ◎
2269 McManimon W E ◎
2274 Curtis W J ◎
2279 Miller A B ◎
2310 Phillips J A Rev ◎
2311 Vacant
2327 Martin W I ◎
2330 Burbridge Troy ◎
2345ΔCowee J Q ◎

BUTTE TEHAMA SUPPLY CO.

MASSEY M·H HARRIS

SELF PROPELLED COMBINES
—
TRACTORS
—
FARM IMPLEMENTS
—
SPRAYERS
—
NORD AVE.
P.O. Box 614
PHONE 4180
CHICO

Lassen Pump & Motor Works
JOE NEVIS, JR.
JOHNSTON DEEP WELL TURBINE PUMPS AND PRESSURE SYSTEMS
ELECTRICAL and WELL DRILLING CONTRACTORS - SALES and SERVICE
W. 8th and Cherry Sts. Phone 1679 CHICO

Telephone
883
SEVEN-UP BOTTLING WORKS
(CHICO SODA WORKS) ERNEST BELLINGER, Prop. 1900 PARK AVE. CHICO
7-UP — SODA WATERS — WINE — BEER

M. OSER & CO.

"Northern California's Finest Women's Department Store"

3d & MAIN STS.
PHONE 177

CHICO

Names Appearing in Bold Type . . .

IN THIS DIRECTORY are the names of those people who ACCOMPLISH THINGS and are entitled to favorable consideration, if for no other reason than their public-spirited support of measures which make for progress.

They represent that ENERGY AND PUSH so essential to the commercial prosperity of the City, and in dealing with them no mistake will be made.

The publishers are honored in thus making them better known to the public.

PATRONIZE THEM

BUD JONES
AUTO SERVICE
PACKARD MOTOR CARS — WILLYS JEEP
119 Main St. Phones 602 and 603 CHICO

Golden Empire College of Commerce
Specialists in Business Education *Approved for G. I. Training*
W. H. HOWLAND
SHERWOOD HOWLAND 330 Flume Street Phone 69 CHICO

POLK'S

OROVILLE

Directory of Householders

Occupants of Office Buildings and Other Business Places
Including a Complete

Street and Avenue Guide

1950

Copyright, 1950, by R. L. Polk & Co.

In the following list the streets are arranged in alphabetical order, the intersecting streets being shown. The number of each building on the street is given in numerical order, and opposite the number is placed the name of the occupants or house owner or tenant. In the business blocks containing offices the occupants are shown by room numbers where practicable. In all streets both sides of the streets are included in one list. The profession or business of individuals or firms is given only at their respective places of business; to find occupation of others refer to Alphabetical List of Names.

Numerical streets are compiled following the Named Streets.

The symbol ◎ following a householder's name indicates that we have received information during the canvass that the house is owned by some member of the family, but as the publisher cannot and does not guarantee the correctness of the information furnished, nor the complete absence of mistakes no responsibility for errors can be or is assumed, nor can the publisher furnish further information than that shown.

The symbol Δ preceding name denotes householders and places of business having telephones.

(This section includes some listings reading "No return." In each case the publishers tried diligently, by various means, to obtain the information for the occupant but were unsuccessful. First, several personal calls were made by an enumerator; next, a double post card was mailed and the telephone used when possible).

A (El Medio Addn) — East from Truckee to Burlington av, 1 s of Wyandotte av
1-12 Δ Ronsee Emily Mrs nursery ◎
1-15 Richards W H
1-25 Ericson E E ◎
1-28 Goyer L R ◎
1-34 Δ Huston G S Mrs ◎
1-55 Δ Morse W H ◎
1-77 Δ Potter N E ◎
1-89 Δ McLemore H J Mrs ◎

Palermo rd intersects
2075 Δ Hinch Chas ◎
2100 Δ Stover T J ◎
2127 McFadden J E ◎
2129 Gregory E E Mrs ◎
Δ Turner W R
2144 Δ Baker L E Mrs ◎
2165 Δ Currier G D

Claremont intersects
2217 Δ Coates A J ◎
rear Kilgore Doyle
2237 Δ Cochran N H ◎
2269 McManimon W E ◎
2274 Curtis W J ◎
2279 Miller A B ◎
2310 Phillips J A Rev ◎
2311 Vacant
2327 Martin W I ◎
2330 Burbridge Troy ◎
2345 Δ Cowee J Q ◎

BUTTE TEHAMA SUPPLY CO.

MASSEY HARRIS M·H

SELF PROPELLED COMBINES
—
TRACTORS
—
FARM IMPLEMENTS
—
SPRAYERS
—
NORD AVE.
P.O. Box 614
PHONE 4180
CHICO

Lassen Pump & Motor Works
JOE NEVIS, JR.
JOHNSTON DEEP WELL TURBINE PUMPS AND PRESSURE SYSTEMS
ELECTRICAL and WELL DRILLING CONTRACTORS - SALES and SERVICE
W. 8th and Cherry Sts. Phone 1679 CHICO

COLLIER HARDWARE

FEATURING NATIONALLY KNOWN BRANDS

Broadway at First — Telephone 57 — CHICO

Your **City Directory** Answers All Questions as to **WHOM**

You Are Looking For and **WHERE**

They Can Be Found

The Classified Business Section is the Market Place Where Buyers and Sellers of All Kinds of Merchandise and Service Meet

R. L. POLK & CO.

A—Contd
2363 Owens N G ⊙
2364△Jenkins W T ⊙
2380 De Barr Ellen Mrs ⊙
rear△Masteller J H
2385 Hayes Raymond
McConnell R C

Rosenben av intersects

2417 Denney R R
2418△Higgins J L ⊙
2419 Hall C B ⊙
2428 Stafford L T ⊙
2437 Morris E E
2467 Robertson W J ⊙
2526△Stanfill I J ⊙
2529 Pitts Jos
2564 Dawson M M Mrs
Fields Vern
Jones C A
2581 Hipes J E ⊙

Fallbrook av intersects

ARNOLD—West from Palermo rd, 3 s of Mill

Atchley J A
Davis M O
Lutz H W

B (El Medio Addn) — East from Truckee to Burlington av, 2 s of Wyandotte av

1914 Mathews I S ⊙
1915△Johnson A F ⊙
1920△Mitchell C P ⊙
1923 Henline W H
△Y'Barra Manuel ⊙
1930△Wyman W I ⊙
1937△Sutton W B Rev
1950 Cope C W
1951△First Christian Church
1956 White Lola
1964 Engasser M G
1970 Huston Carrie Mrs

Palermo rd intersects

2072△Pigg G W ⊙
2085△Plantantis Theo ⊙
2090△Peninger E L ⊙
2112△Duley W W ⊙
2127△Zahos Thos ⊙
2128△Andoe J E ⊙
2166 Oroville Missionary Baptist Ch
2167△Davis W H ⊙

Claremont intersects

2221△McCourry C E ⊙
2224△Shepard O C ⊙
2237△Young Willie Mrs ⊙
2255 Coleman J G ⊙
2260 Faunce H E ⊙
2267 Hines J J ⊙
2274△White L W ⊙
2296 Davis A T ⊙
2305 Rowland L D ⊙
2320△Lee C T ⊙
2325△Polk J W
2345 Frazier D L
△Simmons C W ⊙
2350 Vacant
2363△Butterfield G A Mrs ⊙
2380 Hughes L M ⊙

Roseben intersects

2420 Miller Jane M
2453 Masterson C R ⊙
2455△McClure L H ⊙
2456 Christensen E W ⊙
2474△Pace I R Rev ⊙
2475 Soper Alice Mrs ⊙
2490 Daniel C C Rev
Daniel L C
2512△Blackman R B ⊙
2525△Grayson C E ⊙
2529△Gurrola Salviano ⊙
2564△Officer S L ⊙
2682△Bell J A ⊙
2812 Vacant
2813 Vacant
3337 White Elsie Mrs

BALDWIN AV — East from Myers to Bridge, 1 s of High

nr Myers△WPRR Dormitory
2075△Corporon & Collinson autos
2375△Wiley G A ⊙
2400△Moseley P G ⊙
2440△Hayes H V ⊙
2470△Stevenson J H ⊙
2480△Cheek H J ⊙
2490△Savercool Jas ⊙
2515△Keith E F ⊙

BIRD — Northeast from Marysville rd to Bridge, 1 s of Montgomery

600 Jennings L H
△Strout Realty
625 Church of Christ
630△McDonnell Eileen Mrs
Overley B K
Sander E G
640 Howard J E
Johnston J E
645 Mariotta Frank
650 Crowder A N
△Meyer Gerald
Nelson A W
△Wyman E H
655 Vacant
659△Lambrecht B I Mrs ⊙

Smiley's **BOOKS AND STATIONERY**

MAGAZINES — GREETING CARDS — PHOTO FINISHING

217 Main St. — Tel. 1071 — CHICO

Brusie Funeral Home

PERCY GERHOLDT — WARREN BRUSIE — JACK GILLUM

CORONERS OFFICE

Broadway at Seventh — Telephone 104 — CHICO

675 Lawton John
△Leonard E A ⊙
685△Bay E M Mrs
690△Easley R L
△Klingerman E B

7th av intersects

720△Huntington F T ⊙
744△Archer J F ⊙
745△Wilson W W ⊙
755△Hoke N B Mrs ⊙
758△Lindsay G J ⊙
770△Nathan Edw ⊙
771△Rowland M M Mrs ⊙
785△O'Connell A E

6th av intersects

820△Gerson Geo acct
△Gerson M H Mrs acct
823△Louton E E ⊙
829△Reppert B F ⊙
832△Pancoast W H ⊙
841△Tatu F C ⊙
850△Collins D W ⊙
855△Thomas M L Mrs ⊙
867△Rasmussen R E ⊙
868△McGinnis T L ⊙
881△Abrew Jos ⊙
884△Boehme A E ⊙

5th av intersects

920△Hunt A C ⊙
929△Downing Lovelle C ⊙
930△Stiver H X ⊙
933 No return
935△MacDonald R D Mrs
940△Baker Isabelle Mrs ⊙
Snider Jas
955△Westwood W S ⊙
958△Whiting Georgia Mrs ⊙
969△Baumgarner E B Mrs
970△LeBeouf Willard ⊙
990△Evans H W ⊙

4th av intersects

1017△Fleenor J H ⊙
1025△Miller C H
1055△Wiedman Fredk trucking ⊙
1079△De Rego J J ⊙

3d av intersects

1114△Wolfe P J Mrs ⊙
1125△Calvert Neal ⊙
1132△Evans E G ⊙
1150△Deirup Harry ⊙
1155 Butterfield E S Mrs
1160△Peirce M Elta
1169△Kennady C C ⊙
1170△Martin Mildred P ⊙

2d av intersects

1217 Sweeney H S ⊙
1218△Ruberg H T ⊙
1235△Tucker E H Mrs ⊙
rear Stone Eliz Mrs
1240△Jensen Grace Mrs ⊙
1245△Peterson R J ⊙
1264△Wells H D Mrs
rear Ingersol G S
1265△Hogan W L ⊙
1281△Porter W F ⊙
1284△Passmore L G

1st av intersects

1330△Dolan W H P
1350 St Thomas Catholic Ch
1380△Donnelly P J Rev
1408△Anglen P A ⊙
1425△Bird Street Grammar Sch
1428△Davenport Goldie Mrs
1446△Jester F W
1450 Reynol Ida Mrs ⊙
1480△Bray Walter ⊙
1500 Kelly J H Mrs ⊙
△Robertson A R
1524 Moran W A
rear Jester O D
1536△Halstead O W ⊙
1550 Faris R E
1550½ Fiscus Oscar
1575△Nurse R M ⊙
1580△Taylor J H
1581 First Church of Christ Scientist

Pine intersects

1620 Hecker Alice ⊙
1623△Kober M I Mrs ⊙
1639△Griffith A H ⊙
1640△Kangas H F Mrs ⊙
1680△Good J F ⊙
1681△Stapleton R G ⊙

Oak intersects

1720△Ward E S ⊙
1735 First Congregational Ch
Oroville Women's Community Club
1745△Eshelman B E Rev
1745½△Hermetet E J Mrs
1770 Safeway Stores gro
1777△Norris S J ⊙

Lincoln intersects

1898△Amercian Bus Lines
△Chet's News Stand

Huntoon intersects

1909 Christian Science Reading Room
1914△Walsh & Ricketts gro
1915△Hengy W B real est
1921 Parker F M furn rms
1924△Quality Mkt meats
1925△Hills H S ins
△Justice of the Peace
△Oroville Finance Corp
1933△Warmack Elec & Gift Shop
1934△Tatman's Bakery
1936△Weishaar R E fish
1937△Weiner M M men's clo

PATTY TYPEWRITER SHOP ❖ OROVILLE TYPEWRITER CO.

OFFICE EQUIPMENT • BUSINESS MACHINES • OFFICE SUPPLIES

AL TOPAZ, Owner

126 W. 3rd St., Chico, Tels. 295 and 2414 • 3204 Palermo Rd., Oroville, Tel. 1431

COOK'S AUTO SERVICE

HUDSON SALES and SERVICE

HEAVY DUTY WRECKER SERVICE — PAINTING

600-24 Broadway — Tel. 3067 — CHICO

HOTEL OAKS

COFFEE SHOP — COCKTAIL LOUNGE

2nd St. Cor. Salem, Chico Tel. 800

Air Conditioned Throughout

One of Northern California's Better Hotels

Good Food at Moderate Prices

PRINTERS—LITHOGRAPHERS

DESIGNERS AND PRODUCERS OF MODERN PRINTING

CHICO

Tel. 2510

166 E. Third St.

Greens

BIRD—Contd
1944△Pac Tel & Telg Co bus ofc
1945△Hill Gordon furn
1952△Larson Doris Mrs beauty Shop
1954 Mewing Zelda Mrs restr
1959△Arcadia Hotel
Hill I D Mrs
1960△Wise C W real est
1962 Vacant
1965△Kitrick J J ins
1968△Cal Water Serv Co
1985△First Natl Bank

Myers intersects

2014△Western Union Telegraph Co
2015 Scott's Store variety
2016△Le Beouf A L Mrs infants' clo
2041 Karl's Shoe Store
2047△Kelly E E staty
2050△Oroville Tavern Inn
2052△Pittman W S real est
2055△Conner Jack jwlr
2060△Reppert B F women's clo
2063△Small Fry The children's clo
2065△Pacific Gas & Elec Co
2066△Chamber of Commerce
△Oroville Inn
Mohr Ralph
△Norris G P Mrs ins
2070△Stormes A W real est
2072 Jarrard H E confy
2075△Breedlove H A gift shop
2080△Puccinelli A P jwlr

Downer intersects

and Downer△Gibson's Pharmacy
cor Downer△Penney J C Co
2120△Montgomery Ward & Co dept store
2124△Hill Gordon used furn
2130△Hottinger Oscar liquors
2125 Purity Stores gro
2155△Smith P M Mrs furn rms
△Smith C R
2163△Bishop J W
△Clark M A Mrs
△Clarke Violet M
△Hocking Jack
Kogeones E G
2175△Carlin's Home & Auto Sup
2210△Curry Jack
Holley Russell
Keyes E A
Maton C A
Smith L F

Oliver av intersects

cor Oliver av△Hobbie Don autos
nr Oliver av Zimmerman D E
2409△Tuhey T M ◎
2431 Vacant
2445 Vacant
2467 Calif Water Serv Co plant
2471△Davis J C ◎

BOYNTON AV — South from Orange av to Yard, 1 w of e city limits

BRERETON WAY — Southwest from n city limits to Orange av

1111△Brereton John
1130△Baldwin D W ◎
1135△Huntington R D ◎
1165△Fish W S ◎
1180△Hengy W B ◎
1185△Ward G A ◎
1201△Mason H L ◎
1221△Dobbas E B ◎
1230△Lortz W C ◎
1233△Morehead L F ◎
1333△Ohlson L D ◎

BRIDGE — Southeast from Montgomery to city limits

1200 **Feather Craig Apartments**
△Peterson F C
Van Gundy Emmett
1202△Hanush Harry
1204△Smith C E
1206△Jacobs D R
1208 Hefley E D
1210△Bethel R D
1212 Flack Daisy W
1255△Griggs C B ◎

Montgomery ends

1350 Danforth E L Mrs ◎
△Scott S W
1355△Barton W S ◎
1370△Renfro L B Mrs furn rms ◎
1375 Fox Thos
1395△Fowler Artella Mrs

Bird ends

1405△Prado Basil ◎
1416△Irvin J W ◎
1435△Hylton Callie Mrs ◎
1445△Pennington Wm ◎
1448△Pyke A E mach ◎

Baldwin av ends

1453△Lee Richd ◎
1459△Fong W H ◎
1464△Buchla Leo ◎
1465△Wahl L J ◎
1472 Vacant
1475△Marlow A L ◎

Norton intersects

1480△Armstrong J W ◎
1482△Gill V M Mrs
1486△Waite C E gro

FRANK WILSON

PAINTING - PAPER HANGING

817 Main St. Phone 849-W CHICO

L. B. "Tiny" MESSERSMITH

CHICO'S MOST AGGRESSIVE REALTOR

1823 Esplanade Vecino Theatre Building Tel. 1889

1501 Leavitt D C
1505△Wear Hattie Mrs
1507△Fewell Elmer

Orange av begins
Washington av begins

1516 Duckett J D
1518△Harrell R W ins
1530 Givens Mary Mrs
1532 Reinhardt G W
1535△Union High Sch
1544△Haskins Russell
1572△Curran O E awning mfr ◎
1594△Miller Ralph
1596△Painter C R
1608△Wiggins W G
1626 Curran W R ◎
1644△McLain W J ◎
1658 Packard K M Mrs ◎
1680△Southern Cross Auto Court
Mullen T R
1688 Southern Cross Grocery

Yard intersects

1733△Brinkerhoff T R ◎
1755△Watkins S A Mrs ◎

Gawthorne av intersects

1765△Gilbert G H jr ◎
1775△Landry J M
1845 Lantz J D ◎
1870 Heckman C E hobby shop
1880 Childers E H
1930△Williams P E dentist
1945△Bridge Street Auto Court
Joyner W B ◎
1950△Chittim C M optom
△Rose W L Mrs women's clo
2001△Sharkey V W ◎
2034△Totman P J ◎
2082△Autran F A ◎
2128△Rodriguez A E ◎
2178△Whittier N A ◎
2216△Giese H F ◎
2246 Thorelius A F ◎
2285 Kelly C L auto repr ◎

Mitchell av intersects

Mitchell av△Thorselius Henrietta beauty shop

RODERICK — East from 1st av to Huntoon, 2 n of Montgomery

2055 Lindenberg H B
2060 Downer Donald
△Guthrie R F
△Harrison Fred
△Kechter H A
Pogue L P
Wristen Edw
2100 Cahill H G
△Charland R E
△Kroeger H L
△Magnuson Wm
Kroeger H L
1625△Anderson J W
△Johnson D T
Jones Melvin
Patry R L
Prather J E
Van Vleck Robt
Watson V H
1660 Costa D L
Gannon Geo
Ludwig E W
△Rounds Jas
1675△Sears A J glass
1690△Carney Katie Mrs
1698 Vacant

Oak begins

1700 Jenkins D E
△Smith W R
1718 Brown Geo
Porter P B
1725 Vacant
1760 Beck L W
Fields T R
Jacoby Donald
1768 Van Harry
1778 Vacant
1780a Swampter D E
1780b Davis Percy
1780c Henderson Claude
1780d Marrow Leo

BROWN AV — East from Oro Vista av, 1 e of Myers

2445△Winslow L T ◎
2446△Cole R L ◎
2456 Allen J L
2458 Duncan C E Mrs
2474△Dunlop A C Mrs ◎
2475 Shoun A A ◎
2479 Vacant

Oro Vista av intersects

2518 Kingsley C T
Kingsley R B
2535△Kabkee F H ◎
2538 McDonald Wilburn
2555 Isaac D W ◎
2556 Kloss R E ◎
2573△Karageris S B ◎
2574 Gudmundsen C T
2591△Logue M E Mrs ◎
2592△Morford D E ◎
2610 Shipton W G ◎
2625 Matkin J M
2630△Wallis W E ◎
2647△Matthews A L Mrs ◎
2662△Vaughn J L ◎
2665△Murrell B N ◎
2683 Schmitz J N ◎

Mesa av intersects

HUDDLESTON FUNERAL CHAPEL

REGISTERED NURSE IN ATTENDANCE — THE H. C. BICKNELL FUNERAL HOME — SUCCESSORS TO

341 West Third Street Telephone 24 CHICO

OROVILLE PLUMBING & HEATING CO.

PLUMBING — HEATING — SHEET METAL CONTRACTORS

1662 Oak St. Tel. 1070 Oroville

E. TROY WILSON FLOOR COVERINGS

Armstrong's Linoleum
for Every Floor in the House

1909 Magnolia Ave. Tel. 1809 Chico, California

M. OSER & CO.

"Northern California's Finest Women's Department Store"

3d & MAIN STS.
PHONE 177

CHICO

BROWN AV—Contd
2715Δ Parham S L Mrs
2718 Carmon M L
2730 Davis M L ⊙
2735 Smith Helen K ⊙
2744Δ Cook N H
2758Δ Davis F D
2772 Smith J H ⊙
2786Δ Vaughan S M ⊙
2789 Burlingham G E Mrs ⊙
2811Δ Crabtree B H ⊙
Crabtree W E
2824Δ Thompson M S ⊙
2825 Cantey L O Mrs ⊙

BURLINGTON AV — South from Sierra av to Ithaca, 4 e of Palermo rd
3139Δ Walton Vesta Mrs ⊙
3142Δ Walters S B ⊙
3152Δ Sockwell John
3180Δ Randolph Richd ⊙
3181 Brown W B ⊙
3266Δ Olcutt Jos ⊙
3270Δ McGee Walter ⊙
3290 Beavers L A
3315 Phoenix A C ⊙
3320 Bell T H ⊙
3342 Barclay Frazier
Barkley Beatrice
Barrett Emory ⊙
Hillary Jessie L
Smith U V
3362 McMillan Paul
3379Δ Phoenix A G Mrs ⊙
3382 Tolefree Taulbert barber
3390Δ Young E D ⊙
3390½ Anderson Fred
3391 Church of God in Christ
3445 Williams Iley
3460 Jones Curtis
3465Δ Clark O M Mrs ⊙
3480 Caraney Jard ⊙
3485Δ Fields Mose ⊙
3486 Corley Harry ⊙

D intersects
3585 Jesus' Church
Δ Phillips Isiah Rev

Elgin intersects
3645 Edwards M L Mrs ⊙

Fort Wayne intersects
3955 Tidwell W H
3960 Hammer Danl ⊙
3965 Eutsler B L

Ithaca intersects

C (El Medio Addn) — East from Truckee to Burlington av, 3 s of Wyandotte av
1850 Birge D L
Brown C A
Eaton J E
Emett Iva Mrs
Fossum Herman
Higgins Jas
Knowlton Pauline
McKeever R W
Snowden Carl
Turnquist Nels
West Mae Mrs
1901 Jehovah's Witnesses
1915Δ Westman E L ⊙
1927 Henderson W H
Δ Masterson C C ⊙
1937 Davis J W
1938Δ Lambert L E Mrs ⊙
1947 Walker R L ⊙
1957Δ Beesley A M Mrs ⊙
1965 Jensen J D Mrs
1995Δ Herzog Merton
Δ Morningstar G L Mrs furn repr

Palermo rd intersects
2072 Cole J W
2128 Gianopolis John
Vasiliou G N ⊙
2140Δ Harvalos J G ⊙
2150 Apostolic Faith Ch

Claremont intersects
2218 Vanzandt G L ⊙
2221 Lacy J B
rear Sprowl E E
2227 Vacant
2253Δ Taylor M W ⊙
2254 Smith A A ⊙
2255Δ Skeels O W ⊙
2256Δ Aleck J G ⊙
2267 Wood A T ⊙
2319 Karavegelis Stamatis ⊙
2330Δ Rigmaiden Murl ⊙
2346 Haney I B Mrs ⊙
2351Δ Rigmaiden Herman ⊙
2365 Vasquez John ⊙
2385 Garaicothea M T ⊙

Roseben av intersects
2401 Anglen John ⊙
rear Lackey Mary Mrs
2434Δ Jones E K ⊙
2480Δ Thompson R F Rev
2510Δ Marlar Lena Mrs ⊙
2527Δ Ingwersen O E cbtmkr ⊙
2530Δ Sanders V P ⊙
2594 Danielson T M ⊙
2595 Vacant
2596Δ Edwards Betty Mrs ⊙
Quinn G O

BUD JONES
AUTO SERVICE
PACKARD MOTOR CARS — WILLYS JEEP
119 Main St. Phones 602 and 603 CHICO

SERVICE PHARMACY — MEDICAL PHARMACY

CHICO'S PRESCRIPTION SPECIALISTS

2nd and Main Sts. - Tel. 90 4th and Broadway - Tel. 261

2960 Moore H L
2978Δ Winters S W Rev ⊙

CANNERY ROAD — (Changed to Mitchell av)

CENTER—East from Norton to Linden av, 1 s of Villa
2730 Hoch E E ⊙
2750Δ Babb R W ⊙
2760Δ Bainbridge J C
2765Δ Abts E J ⊙
2780Δ Polsley K W ⊙
2785 Dent Bassilla Mrs
Δ MacDonald J R rest home ⊙
2840Δ Lichlyter M W
2828Δ Vasco J A

CLAREMONT — Continuation of Danielson s from Wyandotte av to Ithaca
3125 Flick J F
3250 Ferguson J C
3334 South Side Fire Dept
3520 Morris Nettie Mrs

Elgin intersects
3645Δ Price Cleo
3666Δ Gannett R G repair shop ⊙
3698 Lee Olaf ⊙

Fort Wayne intersects
3715 Rogers M E ⊙

Greenville intersects
3850 Martin R A
3880 Ruddock DeWitt
3890 Fraser Bert

Houston intersects
3970Δ Smith A D ⊙
3975Δ Stump R D ⊙
rear End Booth J H
Weir B J Mrs

CLEMO AV—East from Linden av to Boynton av, 1 s of Orange av
2900Δ Anderson R E ⊙
2945Δ Clark Gladys Mrs ⊙
Twitchell O F
2955Δ Ginter L E ⊙
2940 Turner W E ⊙
2945Δ Richter D H ⊙
3050Δ Cain E J Rev ⊙
3065Δ McKillop J J ⊙
3085Δ Stedman Morrow ⊙

CLINTON—West from Palermo rd, 2 s of Mill
Whiles Dennis

COLUMBIA (El Medio Addn) — South from Mesa to D, 4 e of Palermo rd
3145 Wright Hugh
3165 Blueford Jas
3175Δ Berry W B ⊙
3180Δ Nolan R L ⊙
rear Battle Robt
Fields Laura Mrs
3245Δ Osby Flowers
3265Δ Walters Ralph
3285 Stovall E L
3330Δ Hogan J R ⊙
3315Δ Stovall Lagrone ⊙
3333 Clark Geo ⊙
3335Δ Smith Willie
3339 Smith Alfreda
3350Δ Biebo Baker ⊙
3360 Bell Phillip
Bell Theo
3434Δ Bradley Wm jr ⊙
3438a Bell G C
3438b Bell Jos
3455 Johnson Maggie Mrs ⊙
3466 Brant Eleola Mrs ⊙
3474 Vacant
3475 Armster H J ⊙

CORTO — East from Myers to Danielson, 1 n of Wyandotte av
2125Δ Miles J T Indy
2135 Hudson A B Mrs
2135½ Cook C B

D (El Medio Addn) — East from Truckee to Burlington av, 4 s of Wyandotte av
1914 Vacant
1915 Head A V
Inman Watie
1915½Δ Henley T W

Truckee av intersects
1919Δ Williams J M ⊙
1920 Westman A A
1924Δ Miller V P
rear Δ Organ M R Mrs notary public ⊙
1924½Δ Organ M R Mrs ⊙
1925 Richardson J C
1939Δ Rasmussen N C ⊙
1943Δ Flatter J M Mrs ⊙
1948 Wilmoth E D
1955Δ Hengy A M ⊙
1958Δ Nelson W L ⊙
1970Δ Fahey J L ⊙
1980Δ Hill L H Mrs

Palermo rd intersects
2137Δ Hagen N L ⊙

Claremont av intersects

BOWEN & CASAMAJOR
HARDWARE — PLUMBING
PAINTS — SPORTING GOODS — ELECTRICAL SUPPLIES
TOOLS — HOMEWARES
176 - 180 E. Third St. Tel. 1894-J CHICO

WELLS ELECTRIC
ELECTRICAL CONTRACTORS
INDUSTRIAL — COMMERCIAL
743 Broadway Tel. 774-W CHICO

BIDWELL MOTOR CO.
PONTIAC — CADILLAC — GMC TRUCKS
SALES AND SERVICE
E. Second and Wall Sts. Phones 1015 and 1016 CHICO
BOB PEASE, Pres.

POLK'S BANKERS ENCYCLOPEDIA
"The Unabridged Bank Directory of the World"
PUBLISHED IN MARCH AND SEPTEMBER — $27.50 PER VOLUME
R. L. POLK & CO.
Nashville 3, Tennessee
130 Fourth Avenue, North

D—Contd
2219△Pyle E W ◎
2226△Dabbs S E Mrs ◎
rear Dabbs R A
2236 Crabtree W K
2246 Gilbert W T
2255 Edwards Allen ◎
2256 High J M ◎
2270 Hedge Clifford ◎
2273△Cook S V gro ◎
2309△Tufoni V M ◎
2311 Delaney Warren
Duvale Jos
2311a Beleele John
2311b△Del Bosque Vincent
2311½ Hoover T W
2315△Hull M H
rear Lee Jas
2328 Harkness F K ◎
2344△Yocum C J ◎
2363△King G B ◎
2364 Astobiza J A ◎
2364½ Carlton A B Mrs

Roseben av intersects

2421△Henrichs M W Mrs ◎
2435△Lightle J W ◎
2478△Cabitto Nick ◎
2479 Carlton Beryl Mrs ◎
2508△Neff E G ◎
2511 Walch A C ◎
2526 Barber Ella
McNew L H
△Moore Henrietta Mrs ◎
rear Duty D F
2527 Atterbury Lester
Kissick R I
Price E K
Pruitt W H ◎
Young Florence Mrs
2528 Emmanuel Gospel Tabernacle
2530 Ford G T ◎

Fallbrook av intersects

2682 Vasquez John ◎
2693△Shadell Maggie Mrs ◎

Columbia av intersects

2701 Smith M E ◎
2732△Carr H W restr
2733 Wills Rebecca Mrs ◎

Burlington av intersects

2843 Hunter J H ◎
2853 Ellison John
2910 Buford A T
2925 Ellerson Alec ◎
2975 Carter Allan
2978 Smith E L
Vittatoe Rufus

DANIELSON — From Oro Vista s to Wyandotte av, 1 e of Myers

2482△Haynes H E ◎
2515△Mashek L W ◎
2528△Anderson Margt Mrs ◎
2529△Vance Wm ◎
2544△Foutch F F ◎
2557△Levulett E F ◎
2558 Waters G A ◎
2575△Turner M B ◎
2585 Swift H L ◎
2600 Rodriguez Geo ◎
2610△Croghan C C ◎
Croghan F R
2624 Friendship Place
△Wells L C ◎
2634△Lowrey Frank ◎
2662△Talbot Jos ◎
2686△Gould A T ◎
2687△Jackson Collie ◎

Mesa av intersects

2701△Spates Jos ◎
2718 McClendon F K ◎
2732 DeFeo Andw
2772 Green B V
2773△Berry W M ◎
2775 Randolph J N ◎
2789 Vacant
2800 Thelander R K ◎
2822 Vacant
2823△Brown J H ◎
Fields S B Mrs
2835 Widener A L
2989△Hudson L C
3007 Robinson L B ◎

Ontario av intersects

3015 Thompson E M ◎
3029 Howell A M Mrs ◎
3029½ Thompson C C
3030 Drake L V ◎
3038 Schultz B M ◎
3041 Fitz Gerald E E ◎
3054△Hallas E C
3055 Groves W O
3060 Clements W E

DOWNER — South from Montgomery to Robinson, 1 e of Myers

Bird intersects

1435 Vacant
1437 Vacant
1453 **Medico-Dental Building**
△Bethel R D phys
△Kilduff Raymond phys
△Lichlyter M W phys
△Marchand M C phys
△Meier Agency The ins
△Pyke H L dentist
Sylva & Long ins

PARKER HARDWARE STORE
Gifts - Housewares - Sporting Goods - Plumbing Supplies
127 W. 3rd St. Tel. 195 CHICO

AIR CONDITIONED DINE AND DANCE
HAWAIIAN ROOM
CHICO'S EXOTIC COCKTAIL LOUNGE
FAMOUS CHINESE DINNERS
4th Street near Broadway Tel. 285 CHICO

1460△Walker J H
1480△Hodges Eva Mrs
1481△Pauly M G Mrs ◎

Robinson intersects

ELGIN (Howe Addn) — East S P Ry to city limits, 5 s of Wyandotte

1700 Harris F F
1710 Pierce G W ◎
1715 Holcomb Bud
1720 Fajmon Eddie ◎
1725 Houston P H
1730△Spangenberg Grant ◎
1745 Johnson W E
1790△Sargentini Reno ◎
1805 Vacant
1830 Morris W R
1845 Silva D J ◎
1865△Hamrick Hubert ◎
1910△Stanchfield L A ◎
1915△El Medio Community Club
1925 Pierce C H ◎
1931△Roan Wm ◎
1936 Sidenstricker Gene
1938 Rupe Lee ◎
1945 Spencer M H Mrs ◎
1946 Vacant
1950△Long Laurence olive oil mfr
1970△Orange R H

Palermo rd intersects

2050 Dahl Edwin ◎
2074△Howell J L ◎
2083△Hefner R H ◎
2092△Harwell G M ◎
2103 Crawford T E
2120△Garskins H R ◎
2123 Davis Raymond
△Hembree Thos ◎
2124 Reynolds G B
2180△Hansen Hans ◎
2181△Hefner F M Mrs ◎

Claremont intersects

2220△Rush H E ◎
2222△Anderson F C ◎
2251△Martin R C ◎
2274 Curtis Elnora Mrs ◎
2299△West J O ◎
2300△Davis W D ◎
2309△Andoe T R ◎
2310△Seeman F M ◎
2318△Goble C V
2325△Rouse Harold ◎
2326△Webb G T ◎
2335△Herring Jennie Mrs ◎
2340△Cicero R M Mrs

Roseben av intersects

2415△Ball Alice Mrs ◎
2418 Hindman G S ◎
Ambrosa T W
2438△Beeman M A Mrs ◎
2457△Rhoades M L Mrs ◎
2460 Sturgeon M F ◎
2470 Vacant
2480 Van Lindt R A
2492 King H M ◎
2493△Ambrose I D ◎
2510 Gibson Levie ◎
2527△Pattee J H ◎
2536△Taylor C L ◎
2547△Robertson Fredk ◎
2550△Green B L
2567 Doyle J J Mrs ◎
2570△Coy Thurman
2585△Polk J H ◎

Fallbrook av intersects

2619 McCarger D D ◎
2649 Evans C F ◎
2650 Doyle R C ◎
2743△Clifton W H ◎
2768△Benson S C ◎
2772△Skinner J S

Burlington av intersects

2852△Paris Jas
2888 Tolefree Martha Mrs
2891△Harvey J K ◎
2896 Burks R S
2898 Bennett Ollie
2925 Lee J W
2945 Vacant
2954△Rogers Isiah ◎
2955 McConnell Jos
2964△Dace Geo ◎
2981 Woodward V S Mrs ◎
3000 Johnson Eddie

ELMA — South from Broderick to Safford, 1 e of 1st av

1160△Griffin J V
1162 Hovorah John ◎
1170△Boileau H F
nr Stafford△Boy Scouts of Am (Mt Lassen Area Council)

EL NOBLE AV—South from Mesa av, 2 e of Danielson

2715△Mimms Jesse
2718△Weinberg Chester ◎
2731 Lambros Saml ◎
2736 Dabney W W ◎
2761 Dawson Myrtle Mrs
2766 Bradford Taylor
2773 Vacant
2786△Barry J E Mrs ◎
2789△Lewis F F
2789½ Vacant
2809 Denney L J
2810△Turner E L ◎
2814 Levingston Edw ◎
2823 Denney J W ◎

IRRIGATION PUMP & ELECTRIC WORKS
PEERLESS DEEP WELL AND LOW-LIFT PUMPS
INDUSTRIAL AND HOUSE WIRING
Tel. 2149-J — Night 44-W-4 or 1048-M
Park Ave. Cor. 19th, Chico

WHO SELLS IT?
Is answered in the
CLASSIFIED BUSINESS LISTS
in this Directory. Consult them.

S. E. Shapiro

REAL ESTATE — BUSINESS OPPORTUNITIES

117 Broadway Tel. 2605 CHICO

McCLELLAND SHEET METAL WORKS

SHEET METAL — PLUMBING SUPPLIES — WATER HEATERS

FLOOR AND WALL FURNACES — AIR CONDITIONING

One Mile North of Chico Highway 99 East Tel. 281-J

EL NOBLE AV—Contd

2828△Johnson A C ⊙
2851△Clayborn Grady ⊙
2864△Thomas Mert
2881 Tolefree Taulbert ⊙

Ontario ends

2901 Carpenter Jas
Creswell David ⊙
2917 Cheatham Jas ⊙
2918 Thompson Hodges ⊙
2950 Kelley E L
2963△Gabriel B J ⊙
2964 Moore Robt ⊙
2979 Archuleta E L ⊙
2980△Rust H E ⊙
2997△Gomez N J ⊙
3014△Gross Peter ⊙
3015 Fresquez Sol
3030 Gross J H ⊙
3033△Black W A ⊙
3050△Charles Robt ⊙

FALLBROOK AV (Howe Addn)—South from Mesa av to Ithaca, 3 e of Palermo rd

1732 Andrews Lee
Byas Minor
3217△Johnson Roy grc
3233 Burton I T
△Wilson Commodore ⊙
3240 Carter J C
3267 Barnes Edw
3281△Strickland Jobie
3301 Fallbrook Tabernacle
3337△Gabriel W M ⊙
3433△Rivers L E ⊙
3499△Felder J W ⊙

D intersects

3544 Tucker Robt
3553 Hedge Loren ⊙

Elgin intersects

3663△Joyce X L clo clnr ⊙

Fort Wayne intersects

3750 Lane T L ⊙

Greenville intersects

3838 Hurley J C
3857△Morningstar G L Mrs
3859△Swinney P C ⊙
3861 Pentecostal Church of God
3862 Pontious L L ⊙

Houston intersects

3969 Draper Jeanett Mrs
3970 Marler C C ⊙

Ithaca intersects

FAUNCE WAY—South from Ithaca 1 block, 1 e of Burlington av

4025 Dean S J ⊙
4035 Ruckman A B Mrs
4040 Henry L E Mrs ⊙
4080 Faunce C W ⊙

FEATHER AV—East from Linden av to Brereton way

FLORAL AV—From n city limits s to Brereton way 1 e of Linden

1180△Benninger Chas jr ⊙
1200△Harlan W O ⊙
1225△Harris G E ⊙
1245△Bolles W E ⊙
1260△Johnson O J ⊙
1295△Crain W M Mrs ⊙

FLORENCE AV—South from Mesa, to Wyandotte av, 1 e of Danielson

2700 Keystone A C
2725 Oro Vista Baptist Church
2744 Sylvester Emma Mrs
2770 Clark Shelton ⊙
2788 No return
2791 Kenyon J C jr
2805△Edison Lula ⊙
2810 O'Quinn Orelia Mrs ⊙
2863 Moore Clarence ⊙
2866△Aglara Pedro ⊙
Dillard Marie Mrs
rear Henry Allan
2884 Seaworth John

Ontario intersects

2915 Bowlin V G Mrs ⊙
2931 Bethel Methodist Church
2952 No return
2966△Kinney Claire I ⊙
2975△Moore J B Mrs ⊙
2980△Johnson Winona Mrs ⊙
2996 Johnson C W
3005 Burgess J J
3009 Smith Luella Mrs
3027 Kincade A S
3068 Akins W C ⊙
3069 Bowden W G ⊙
3075△Killgore D D ⊙
3086 Edwards J Q
3096△Largent J R

FORT WAYNE (Howe Addn)—East from S P Ry to city limits, 6 s of Wyandotte av

1720 Robertson H C ⊙
1730 Snowden Kelly ⊙
1750△Cochran J L ⊙
1760 Moss N L ⊙
1785△Filiatrault Fred ⊙
1795 Ellerman Wm ⊙
1800△Andoe J W ⊙
1814△Burris W I ⊙

Established 1879

CHICO GRANITE and MARBLE WORKS

GEORGE E. CARR

MEMORIALS

165 E. First St. Tel. 358-J CHICO

DODGE & PLYMOUTH MOTOR CARS

RALPH S. WATKINS CO.

2nd St. Cor. Flume Tel. 2656 CHICO

1820 Myers Minnie Mrs ⊙
1830 Brewer Evin ⊙
1835 Moore W T ⊙
1845 Mayhan Cletis ⊙
1860 Jones Elvroe
1865 Sisco Geo ⊙
1870 Durrant K S ⊙
1875 Wilson L C ⊙
1880 Anderson Gunar
1885 Ross S E
1890 Sanders Norman
1895 Kaylor Clarence

Truckee intersects

1905 Points W H ⊙
1915 Almodova Wm ⊙
1920 Sinclair C M
1925 Dick J E ⊙
1935 Christensen P H
1945 McClung J M
1967△Mayfield A J ⊙
△South Side Garbage Serv

Palermo rd intersects

2109 Frieze L L ⊙
2143 Vacant
2183 Fowler J C ⊙

Claremont intersects

2250 Lunsford L M Mrs ⊙
2255△Smith B F ⊙
rear Smith Robt
2273△Sween E L Mrs florist ⊙
2325△Siler T M ⊙
2340△Blacknall J D
Peden Pearl Mrs
2345△Acebo Gumisindo ⊙
2364△Perkins F O ⊙
2382△Simpson A S trucking ⊙
2383△Mihas G L ⊙

Roseben intersects

2415 Burrow C M Mrs ⊙
2417 Strubble G R ⊙
2418△Edwards W A ⊙
2421 Sanders Thos ⊙
2438△Morrison W K ⊙
2474 Clements A N ⊙
2481 Chilton V A ⊙
2510△Graham C E ⊙
2523△Keroher T O Mrs ⊙
2530 Wheeler C H ⊙
2548 Stillwell F O ⊙
2563 Williams J H ⊙
2580 Farmer L B ⊙

Fallbrook av intersects

2655△Overstreet Jas
2673 Brown C W ⊙
2685△Patterson A S ⊙
2700△Edmiston E R ⊙
2727△Bell W F ⊙
2745△Brazil Herman ⊙
2775△Day Alfonzo ⊙
2829△Jimenez J C ⊙
2870△Lerner G F
2880 Gregory Thos
△Smith G D ⊙
2890 Brown J A ⊙
2910△Walters F K ⊙
2930 Hampton Elmore ⊙
2990 C M E Methodist Ch
White L H Rev
3001 Lacy Saml ⊙

GARDELLA AV—East from 7th av to 5th av, 5 s of Montgomery

711 Watson W C
777△Matthews C M ⊙

6th intersects

855 Hageman L H ⊙
860 Turner J M ⊙
876△Bowman W H ⊙

GAWTHORNE AV — East from Bridge to city limits, 1 s of Yard

2852△Patterson J L ⊙
2869△Everett H P ⊙
2871△Develter W G ⊙
2872△Clark F J ⊙
2885△Kruger C B ⊙
2901 McNeill H S ⊙
2908△Hedden R W ⊙
2912△Hunter T D ⊙
2915 Heckman C E ⊙
2916△Henderson C L ⊙
2929△Caywood J M ⊙
2930△Milligan C H ⊙
2940△Rice B C Mrs ⊙
2943△Johnson J R
2957△Kyle M E Mrs ⊙
2971△Hedge Nellie Mrs
2980△Robinson V M Mrs ⊙
2985△Neet E E ⊙

Hammon av intersects

3035△Tooley W E ⊙

GRACE — East from Lincoln to Huntoon, 1 s of High

1830△Allen A E H
1844 Vacant

GRAND VIEW AV — East from Linden av to Boynton av, 2 s of Orange

2940△Lucchesi Wm ⊙
2951△Blanchard W L ⊙
2952△Hickox G B
3040△Conrow C K ⊙
3045△Savage W M ⊙
3050 Inman Wm
3065△Gibson E L jr ⊙
3070△Couris Thos ⊙
3085△Risdon R A ⊙
3090△Caffaratti D F ⊙

CHARLES H. PHILLIPS INSURANCE

Tel. 2732

Chico

730 Main St.

Haydn's FURNITURE COMPANY

COMPLETE HOME FURNISHINGS

2nd and Salem Sts. Tel. 2558 CHICO

NORTHERN STAR MILLS

R. A. HARELSON

Feeds — Hay — Grain — Sprays — Fertilizers

16th and Chestnut Sts. Tel. 181 510 Esplanade Tel. 450 CHICO, CALIF.

DURHAM, 99 E. Hway Tel. 15-W-11

For List of Abbreviations See Page "A"

GRANT AV—Southeast from Lincoln to Pine, 1 s of High

1834△Gray Harry
1860△Barton H E ⊙
1872△Sweetman E M ⊙
1900 Chastain H J ⊙
1930△Hayes C J ⊙
rear Davis Walter
1960 Anger M A Mrs ⊙
1976 Faith Mission
Feliz W J
Hardesty H P
△Lague G R Mrs Rev ⊙
Mapleton J C
1980 Anderson Ella Mrs
1990△Brown C H
2021△Westfall R V ⊙

GRAY—South from Pomona av to city limits bet Pine and Veatch

1700△Coleman A B ⊙
1777△Couris Geo ⊙
Johnscn W W
1780 Fields J A
1807△Wright W H ⊙
1808 Stanley W L ⊙
1835 Hemenway Musa Mrs
1865△Williams J R ⊙
1891 Grimm R L
Nelson M E
1900△Fulk Lizzie Mrs ⊙
1919 Rains Fred ⊙
1984△Hawes Jas ⊙
1987 Wehre F T ⊙

Osage av intersects

2020△Hansen W H ⊙
Watkins E B
2025 Crowder L L Mrs ⊙
2050△Figueroa J J
2076△Brown R L ⊙
2100△Miller Anna Mrs ⊙
2125 King Walter
Rippey J W jr
2126△Farrow J R ⊙
2145 Polsley Alameda Mrs ⊙
2150 Bonslett Leonard
2180△Mace Mary Mrs ⊙

Olive av intersects

GREENVILLE (Howe Addn) — East from S P Ry to city limits, 6 s of Wyandotte av

Truckee intersects

1880△Bunner E M
1900 Bradshaw Elva Mrs ⊙
1915△Stephens R A
1916 Harrison V J
1922△Perry G Z ⊙
1925 Combs V O
1931 Kelly Wm
1935 Bilyeu B L
1940△West B G
1941△Akins G L
1943 Nuss Delbert
1945△Demaris M J Mrs
1955 Bauer P T
1955½ Smith S A
1956 Smith R W
rear Vacant
1960△Hawkins H H ⊙
1970 Littau John

Palermo rd intersects

2105△Thode L H ⊙
2105a Wilson M I Mrs ⊙
2109△Freitas W R ⊙
2110△Kister S O ⊙
2121△Buckingham Geo ⊙
2123 Dunham Leslie E
2129△Andoe Garland
2152△Berumen R G ⊙
2165 Crowell H A Mrs ⊙
2172 Munoz Milton

Claremont intersects

2219 Baker J C ⊙
2238 Finley P H ⊙
2239△Kennedy C S
rear George R A ⊙
2255 Griffin J M
△Stephens Odie Mrs ⊙
2274△Finley E L ⊙
2278 Harrington A H Mrs ⊙
2285 Metsker G D ⊙
2325△Faunce M E ⊙
2335 Ellis Lee
2362△Hise T E Mrs ⊙
2363 Ygnatowiz Peter

Roseben av intersects

2390 Payne Mary Mrs ⊙
2455 Markley J E ⊙
2475△Roderick G D ⊙
2500 Hayhurst H A ⊙
2501 Gravlin C F ⊙
2542△Holcomb J V ⊙
2545 Teal E W
2545½△Ayers Bruce
2595 Vacant

Fallbrook intersects

2615△South Side Market
2637 Spencer W H ⊙
2656 Stafford H C ⊙
2692△Curtis H C ⊙
2693 Engasser N A
2705△Doane Darrell
2705½ Martin F E
2710 Thomas Charlotte Mrs ⊙
2713△Farnworth R E ⊙
2715 Lonsberry P P ⊙
2720 Vacant
2745△Kissler Ruben ⊙
2760 Skipper Mertie Mrs ⊙

Burlington av intersects

BUTTE PUMP & MOTOR WORKS

ELECTRICAL CONTRACTORS

STOVES, REFRIGERATORS AND APPLIANCES

BYRON JACKSON PUMPS — BERKELEY PRESSURE SYSTEMS

844 Broadway Tels. Day 257; Night 2595-M CHICO

CHICO SECRETARIAL SERVICE

DIRECT MAIL ADVERTISING — MAILING LISTS

MIMEOGRAPHING — TELEPHONE ANSWERING SERVICE

121 Broadway Tel. 2618 CHICO

2819 Stoddard M E ⊙
2820 Lonsberry W J ⊙
2825 Franklin Carol Mrs
2854△Ambrose H R ⊙
2874△Ware G J ⊙
2887△Clifton J D ⊙
2892△Shoemaker J L ⊙
2923 Ijames C L ⊙
2925 Chilton V L ⊙
2935 Warren Harold ⊙
2946△Austin L E ⊙
2953 Ferroggiaro F A ⊙
2955△Williams J E ⊙

GROVE — East from Roundhouse rd to Virginia av, 2 s of Linden

2052 Nelson T O ⊙
2072 Silver L J ⊙
2075 Loomis A A ⊙
2094 Thomas W F
2098 Lord W F
2300 Thacker A M Mrs ⊙

HAMMON AV — South from Orange av to Gawthorne av, 1 e of Linden av

1434△Benjamin Arth ⊙
1455△Azevedo E F ⊙
1456△Beebe D L ⊙
1481△Sedgwick H T ⊙
1484△Baldwin R H Mrs ⊙

Clemo av intersects

1515△Thompson J L ⊙
1520△Becker R A ⊙
1539△Openshaw G V ⊙
1540△Openshaw S S ⊙
1579△Moncure M S Mrs ⊙

Grand View av intersects

1620△Fulk H T ⊙
1660△Joyce F E Mrs ⊙

Yard intersects

1715 Winters L L ⊙
1716△Metcalf E T ⊙
1726△Roberts N F ⊙
1727△Carroll P J ⊙
1735△Voos J F
1736△Dietle A T ⊙
1744△Flynn J F ⊙
1755△Martin T W ⊙

Gawthorne av intersects

ELLMAN (Baggett Tract)—East from Palermo rd to Roundhouse rd, 1 s of Summers

45 Clarke P K
63 Taylor J A
75 Myers C E
80 Carter Jessie Mrs ⊙
85 Ank Olive Mrs

HEWITT AV—South from Park av to Mitchell av, 1 e of Myers

2125 Church John
Wade Mercedes Mrs
2127 Wegner M B Mrs
2128△Small H R Mrs
2135△Fletcher John ⊙
2136△Stubbs C O Mrs ⊙
2145△Moore E L ⊙
2146 Collins J W ⊙
2155 Vacant
2156△Humphrey F L ⊙
2166△Wald W H ⊙

Wilcox av intersects

2233△Street G F ⊙
2245 Blanchard G B ⊙
2246△Cookson G M ⊙
2262△Porter I P Mrs ⊙
2274△Currier W N ⊙
2275 Hayes F S

HIGH—Northeast from Marysville rd to Myers, 3 s of Montgomery

520△Wallace L D ⊙
525△Platzek R R ⊙
535△Prather M P Mrs ⊙
rear Fraser J B
535½ Carpenter R G
540△Otis H A ⊙
555△Howard A E Mrs ⊙
560 Bonner T C ⊙
570△Skinner R E ⊙
575△Strange R B jr ⊙
581△MacAfee H R
584△Kiehn Agnes ⊙

8th av intersects

612△Bliss R L ⊙
639△Blackwell Chas ⊙
650 Yetter W S
675 Massa J J
677△Swedenborg A W Mrs
679△Walter J J
681△Waskey F H
683 Arvin L H jr
685△Barkley A G
688△Huntington F T Indy

7th av intersects

719△Ford I B Mrs
Pennell F R ⊙
720△Ring J E ⊙
740 Reed P A ⊙
741△Jaco P M
755△Keefer J R ⊙
760 Jones D E ⊙
780△Dryden Roy ⊙

6th av intersects

845△Kroeger W C
860 Huls C A
865 Wagner H E ⊙

5th av intersects

HAMILTON—RILEY

FUNERAL HOME

Since 1916 Continuously Serving The Community

1454 Montgomery St. MR. AND MRS. B. R. OLIVER Tel. 21

Oroville, Calif.

M. VOLPATO & CO.

CHRYSLER-PLYMOUTH MOTOR CARS

COMPLETE AUTOMOTIVE SERVICE

902-914 Oroville Ave. Tel. 805 Chico

STUDEBAKER SALES and SERVICE

MILLIGAN MOTOR CO.

OFFICIAL BRAKE and HEADLIGHT STATION

1405 Park Ave. Phone 2638 CHICO

CHICO MEDICAL CLINIC

— PHONES 612 AND 613 —

180 E. 8th Avenue and Esplanade CHICO, CALIFORNIA

M. C. HORNING, M.D.
F. S. LANDIS, D.D.S.
DENTISTRY

C. C. LANDIS, M.D.
G. E. BLACKWELDER, M.D.
MEDICINE — SURGERY — DENTISTRY
X-RAY AND LABORATORY

HIGH—Contd

916△Vaughan A J ◎
919△Schmidt P K ◎
939△Lalla A J ◎
Nolan E F Mrs

4th av intersects

1020△Hansen L V Mrs ◎
1025 Elkins J R
1050△Jones Arth ◎
1060 Vacant

3d av intersects

1114△Connelly F L monuments
1155△Smith May Mrs lndy
1160△Carlson M R ◎
1171△Dennis G G Mrs
△Schumer W L
1189△Clewe Ernest ◎

2d av intersects

1211 Walter B R
1230△Felhauer Andw ◎
1241△Da Massa L J ◎
1250 Teague J R ◎
1255 Wiedman J F ◎
1275△Blum C E Mrs
1280△Boynton C B
Daigoe Helen
△Huganey Annette Mrs
Kowallis Winifred A
1291△Edwards M L S Mrs ◎
1300△Pyke H L ◎
1305△Walsh A J ◎
1325△Johnson Chas ◎
1339 Fauver Elmia
Gilbert J W
1340△Fowler D D ◎
△West Coast Life Ins Co
1355△Hammaker J F ◎
1360 Livesly J H Mrs
Pettit W J
1385△Wardlaw L M ◎

Veatch intersects

1444 Adams Ellen Mrs
1460 Curran Hosp Nurses Home
△Lawton A F ◎
1475 **Cross Apartments**
Arvin H W
Brandt Mary
△Cross E A ◎
Martin Mary J
Matthews M J Mrs
Ringer Katy
Schwellenbach J A
Stein E N Mrs
1495△Snodgrass L M ◎
1519△Golithon T A
1529△Smith D C
1538△Williams A G Mrs
1539△Williams A G Mrs
1544△Collinson A M ◎
Guthrie G O
1588△McKee E T ◎

Pine intersects

1620 Vacant
1622 Rogers Jos jr
1624 Fernsten Oscar
1626 Scott Edna Mrs
1640△Kaelin J L ◎
1642 Thomas C N
1650△Taylor L D ◎
1684△Morris J T
1685△Union Ice Co

Oak intersects

1715 **Day Apartments**
Bouchat Josephine
△Boydston B E
Craymer E R
△Day Lucy V ◎
△Esler Almyra
Fuller Amber Mrs
Lorenz Jack
△Reagan Ida M
Thelander Shirley
△True L H
Turner Mary
Uren V F
Woltering Regina C
1740△Ruckman J M ins agt ◎
1765△Briggs Frances
△Huntington R D jr
△Rhodes F G

Lincoln intersects

1845△Savercool Plmbg & Sht Mtl

Huntoon intersects

2040 Hart G E
△Knight Alice M
Palmer G L
Potter R E
Rabe W W
2044△Bottjer Frances Mrs ◎
2110 Schenk N B
Southwell Eadis Mrs
2150△Palm Hotel
△Soll I F chiropractor ◎

Oliver intersects

cor Oliver△Railway Exp Agcy
△Western Pacific Ry Co pass dept

HOUSTON (El Medio Addn) — East from S P Ry to city limits, 1 s of Greenville

1914 Sweeden Ray
1916 Gilbert M E Mrs
1922 Stafford Willard
1928 Lee W H
1930△Rombach J W ◎

CONSUMERS FUEL & STORAGE CO.

OIL BURNING EQUIPMENT

FUEL, DIESEL AND STOVE OIL

500 Orange St. Cor. 5th Tel. 880-W CHICO

214 Broadway Chico Tel. 294

bathen-quinn

STATIONERS — OFFICE — OUTFITTERS

1334 Yuba St. Redding Tel. 2447

1946△Russell J W
1956 Vacant
1960 Ereth Frank

Palermo rd intersects

2051 Lee Roy
rear Vacant
2068 Christensen H P
2071△House Harvey
2078△Parkison Jake ◎
rear Carnahan J S
2110 McKenzie John ◎
2115 Robertson G M ◎
2125△Prater F M ◎
2126△Gutierrez J R ◎
2130△Gregory Geo

Claremont intersects

2208 Graham G T
2210 Denney B L
△Hilborn Richd
Holmstad Nora Mrs
Jamieson Verne
△Rhoades Jepson
Schideman J A
2219 Green Nathan ◎
2243 Pennington L A
2255a Jens Helen Mrs
2255b Keith Bess Mrs
2255c DeCamp Buster
2255d Robertson Marvin
2255e Brannon Myrtle Mrs
2255f Smith J K
2255g Robertson Tony
2255h Griffin W E ◎
2299 Carr J E Mrs ◎
2300△Tiedemann P N gro
2309 Lindsay Frank
2324 Aherns A F ◎
rear Carson R K
2327 Kinney E A ◎
2329△Robertson V O ◎
2330△Huls J R ◎
2340△Diegelman E J plmbr ◎
2365 Lee H W
2399 Church of God

Roseben av intersects

2455△Sanford A E ◎
2455½ Vacant
2473 Jones T J ◎
2474△Lightle S N Mrs ◎
2475△Perkins J B
2476 Illman W E ◎
2478 Roosevelt J P
2478½ Curtis Jean
2515 Dickinson Frank
2560△Orrick Lonnie ◎
2565 O'Kelly O T ◎
2570△Robertson J M ◎
2579△Robertson J M ◎
2695 Minton Ford
2705 Harvey J W
2750 Fowler M O ◎

Fallbrook intersects

2770 Warren Earl ◎
2790△Rhyne E J ◎
2795△Reed A A ◎
2798 Payne C V ◎

Burlington av intersects

2810 Robertson J N ◎
2830 Woodruff Blossom Mrs
2840 Kirk Norman
2890 Davis C J ◎
2955△Huett Carmen ◎
2975△Verkerk Martin ◎
2981△Jones G L ◎
rear Gentles G S
2988 Shannon Wm ◎
Smith Semmie ◎

HUNTOON—South from city limits to S P Ry, 1 w of Myers

Aline Rhine dr intersects
Montgomery intersects

1328△Rogers F G chiropractor
1330△Bagley T S chiropractor
△Carpenter R M
△Dobson V V
△Drumb A R
△Glauser Werner
Magnuson L A
Miller J E
△Sills F W
Sills L V
Smith Fredk
△Thomason K K
West Clyde
1331△Oroville Credit Bureau
1332△Oroville Flower Shop
1333 Seybold Wilbur liquors
1337△Beener Ann ◎
1340△Oroville Auto Parts
1359△Gray Nurse Hdw Co
1364△Savage Plmbg Co
1365 Oroville Labor Temple
△Hoffe Hazel Mrs beauty Shop
1370△Armstrong J W real est
1371 Stubbs L J barber
1375△Sutherland Ins Agency
1380△Biffle E A real est

Bird intersects

1427△Butte County Title Co
△Title Ins & Guaranty Co
1437△Pac Tel & Teleg Co
1447△Oroville Title Co
1450 **Court House**
1453△Huntington R D elec appls

Robinson intersects

SPEEDOMETER ELECTRIC CO.

AUTOMOTIVE ELECTRICIANS

STARTING - LIGHTING - IGNITION - BRAKE SERVICE

121 W. 6th St. Tel. 2686 CHICO

RODARMEL PLUMBING

PLUMBING AND HEATING CONTRACTORS

REPAIR SERVICE

298 E. First St. Tel. 1640 CHICO

CHICO LUMBER CO.

QUALITY BUILDING MATERIALS

HARDWARE — PAINT — PLUMBING AND ELECTRICAL SUPPLIES

Highway 99 E. (North) Tel. 2957 CHICO

Butte County Title Co.—Oroville

TITLE INSURANCE AND ESCROWS

1427 Huntoon St. Tel. 38

HUNTOON—Contd
1560Δ Cal Dept of Social Welfare
1566Δ Butte County Free Library
1580Δ Vaughan A & Sons feed
High intersects
1616 Parker J F ⊙
1632Δ Beever R E
1638Δ Western Oil & Burner Co
1648Δ Decker M J Mrs
1664 Vacant
1680Δ Mitchell H J cbtmkr
1740 Beleele B T
1766Δ Culliton J A
1766½Δ Richards P O
1768Δ Mitchell R J ⊙
1810Δ Mekellos R L Mrs ⊙
Grace ends
1845Δ Vasquez A J ⊙
Whitney H L
1885Δ Silver M E Mrs ⊙
1934 Day Kath Mrs
Nix F H
rear Boies Jas
Guelker G W
Isaacson H J
Mink Whit
Rohrer F S
1944 Stone B N Mrs ⊙
1964 Cook M J Mrs ⊙
Δ Nix T J
1970 Shepherd A W
1974Δ Kroeger F W ⊙

IDORA (Howe Addn)—East from S P Ry to Palermo rd, 1 s of Houston
1801Δ Standard Oil Co
Marion intersects
1915Δ Zlatic A J ⊙
1935 Hindman G B ⊙
Truckee intersects
and Truckee Δ Wyandotte Olive Growers Assn
1945Δ Ball A O ⊙
1964Δ Morse M D

ISABELLE TERRACE — East from Brereton way to city limits, 1 n of Orange av
3121Δ Grubbs A C ⊙
3141Δ Sharp O D ⊙
3142Δ Misfeldt P H

ITHACA (Howe Addn) — Continuation of Idora, e from Palermo rd to city limits
2020Δ Pettie N J Mrs ⊙
2068 Flatter G H ⊙
2100Δ Huston Wm ⊙
2108 Eulik Jos ⊙
2110 Bennett L M ⊙
2115 Benjamin Ava Mrs drsmkr
2115½ Knarr Chas ⊙
2121 CIO Hall
2134 Araya Jane Mrs ⊙
2146 Smith W D ⊙
2151Δ Beemer D C ⊙
2158 Yondell Lee ⊙
2161Δ Price L C ⊙
2163 Coffelt J G
Ellis Albt ⊙
2185Δ Edwards Paul ⊙
2195 Clinkingbeard O W ⊙
Claremont av intersects
2205Δ Hayes J M ⊙
2241 Olds Stanley ⊙
2256 Roberts Mary Mrs ⊙
2261 Vacant
2280Δ Sprowl V E
2301 Stoll H E
2340Δ Clark T J
2340½Δ Crabtree A J ⊙
2375Δ Stump V A ⊙
2380Δ Le Quellec A C ⊙
2390 Crabtree J D ⊙
2395 Hayes E J ⊙
2397Δ Daubenbis Stanley
Roseben av intersects
2438 Owens Oma Mrs ⊙
2475Δ Curtis H A ⊙
Δ Perkins J B
Fallbrook intersects
2610 Smith E E
2626 Vacant
2640 Minton R W ⊙
Burlington av intersects
2820 Anderson Walter
2840 Vacant
2845 Faunce M C ⊙
2905 Porteous Edw ⊙

JEFFERSON (Howe Addn) — East from S P Ry to Palermo rd, 1 s of Idora
1915 Miranda N C ⊙
1921Δ Hinton K K
1922Δ Scholey J M
1935 McNeill W R ⊙
1936Δ Robertson Harlan radio repr
1944Δ Hoffe J F ⊙
1945 Odekirk T J
rear Δ Barron Jesse ⊙
1950 Dabbs R J ⊙
1955Δ McCracken J W ⊙
1956 Vacant
1968Δ Eager E A Mrs

KERMIT — (Howe Addn) — East from S P Ry to Palermo rd, 2 s of Idora

DWIGHT "Easy Pay" CARMACK

APPLIANCES

MAYTAG SALES - PARTS - SERVICE

132 Broadway Tel. 564 CHICO

Golden Empire College of Commerce

Specialists in Business Education *Approved for G. I. Training*

W. H. HOWLAND
SHERWOOD HOWLAND

330 Flume Street Phone 69 CHICO

LAUREL AV — Northeast from Orange av to Long Bar, 1 s of Brereton way
1160 Bowlden E T
Δ Huntoon W W ⊙
1170Δ Puccinelli A P ⊙
1216Δ Fylling O E ⊙
1218 Vacant
1220Δ Millenz K K

LEAH COURT — South from Safford to Montgomery, bet 1st av and Pine
1211 Reeves L R ⊙
1220Δ Glick Clara A
1225Δ Orr J C ⊙
1244Δ Haynes J N ⊙
1245 Corbin J W ⊙
1254Δ La Voy J J ⊙
1265Δ Brown W H ⊙
1275Δ McKillop A L Mrs

LINCOLN — South from Broderick to 1st thence sw to Mitchell av, 2 w of Myers
1215Δ Chin Wing He herbs and gold buyer
1221 Chan Wee Wing
1222 Vacant
1230 Vacant
1235 He Chin Wing ⊙
1235 Chin Wing He ⊙
1238 Vacant
1246 Vacant
Montgomery intersects
1347 Lee Sam
1355Δ Turner W E tire repr
Bird intersects
cor Bird Δ Pacific Greyhound Lines
1430 City Engineer
Δ Norris S J civ eng
1440 **Griggs Building**
Δ Griggs C B osteo phys
1442Δ Griffith A H phys
Δ Philp Bruce dentist
1446 Tharp J A
1460Δ Spencer G C ⊙
1480 **Court Annex**
Robinson intersects
1523Δ McGinnis Tire Serv
1540Δ Peterson E E Rev
1550 Brown Blanche Mrs
Δ Burns P A
Cox Ralph
Maxon D A
1562Δ Alexander C F ⊙
1580Δ Oroville Transit Lines
Heyen E S ⊙
1585Δ Hoke Fuel & Appliances
High intersects
1621Δ Vaughan A L Mrs
1627 Steed R B
1645Δ Phillips M A Mrs ⊙
1653Δ Slavicek Edna Mrs beauty shop
Δ Slavicek J E ⊙
1665Δ Vance R O ⊙
1675Δ Nisbet N E Mrs
Nisbet W H ⊙
1685 Armbruster M A Mrs ⊙
1690 Stuart H R
1695Δ Bamer C J used furn ⊙
1710Δ Toland M P Mrs ⊙
Grant av ends
WPRR intersects
Grace begins
1830Δ Allen A E H
1844 Vacant
1919Δ Nichols W W ⊙
1954Δ Sullivan Mary Mrs ⊙
1957Δ Beard Benj ⊙
1959Δ Rippey H E Mrs ⊙
1966Δ Herndon M E
1970Δ Richardson E E
1972Δ Pinkstaff L A
1974Δ Krajicek M E Mrs ⊙
1975Δ Johanson Harold ⊙
1st intersects
2016Δ Sears L W ⊙
2028Δ Lonidier S B
Lonidier S F Mrs music tchr
rear Miller H C
2038Δ Murrell B H ⊙
2052Δ Franklin E F
2062Δ Turner C B Mrs ⊙
2080Δ Beeman B A ⊙
Δ Eskil Barbara A nurse

LINDEN AV — South from city limits to Yard, 1 e of Bridge
1112Δ Stratton S A
1121Δ Schierenberg H H
1144Δ Rippey J W ⊙
1170Δ Henderson Dorothy Mrs
Villa intersects
cor Villa Δ Fylling C A ⊙
1266Δ Swift A M ⊙
Center ends
1333Δ Sanborn R R
1351 Heirs B C ⊙
1356 Suender H C ⊙
1365Δ Felipe Jos ⊙
Orange av intersects
1439Δ James W L ⊙
1453Δ Inman Hobert ⊙
1477Δ Painter A B Mrs ⊙
Clemo av intersects
Grand View av intersects

WATTS MOTORS

SALES

•

SERVICE

•

COMPLETE AUTOMOTIVE SERVICE

•

GUARANTEED USED CARS

•

GENUINE NASH PARTS

1814 Park Ave. TEL. 2125-R CHICO

Lassen Pump & Motor Works

JOE NEVIS, JR.

JOHNSTON DEEP WELL TURBINE PUMPS AND PRESSURE SYSTEMS
ELECTRICAL and WELL DRILLING CONTRACTORS - SALES and SERVICE

W. 8th and Cherry Sts. Phone 1679 CHICO

CONNIE J. SMITH

We Specialize in Farms and Ranches

NOTARY PUBLIC

110 Salem St. Tels. 1804-J and 1188-J CHICO

LINDEN AV—Contd
1617△Aleck Gus ⊙
1639 Buschman E W
Lange P F
1659△Shields H H ⊙
1679△Bolt T R ⊙

LONG BAR ROAD — From n city limits to Orange av, along e city limits
1220△Jordan R J ⊙
1240△Stollar P S ⊙
1376△Studt O A ⊙
rear Vaughn W A
nr end Clark Rose Mrs
Owens W P

MADRONE AV — Southwest from Bridge to city limits, 2 s of Mitchell av
2970 Nichols W O ⊙
2972△Thompson Thos ⊙
2973△Richards Margt Mrs ⊙
2974△Powell Jas ⊙
2975△Wood A J ⊙
2976△Rhoby Florentine Mrs ⊙
2977△Phelps D R ⊙
2978 Warnock Glen ⊙
2981△Pattison R S ⊙
2990△Cory W T ⊙

MANZANITA AV — Southwest from Bridge to city limits, 1 s of Mitchell av
2720 Phelps R W
2730 Ozales J J
2740 Spriggs G J
2750 Funk W J ⊙
2760 Porter C T
2770 Welling A A Mrs

MARGARET AV — (Changed to Pearl)

MARYSVILLE ROAD — South from Montgomery to s city limits, the Western Boundary of City
1280△Castelli Chas trailer court ⊙
1325△Oroville Truck Terminal gas sta
1330△Shell Oil Co
Bird intersects
1400 Butte County Rd Dept yds
1475△Wonderland Motel
Keldson I E ⊙
Terry M R ⊙
1560△Union Oil Co
1611△De Luxe Cleaners
High intersects
1645 Moseley & Grenke whs
1650△Moseley & Grenke gro
1660 Marsh Alice
1663△Woods A E liquors
1665△Owens Jas gas sta
1700 Holmes R L sporting gds
Smith Wesley auto court
1701 Dennis Edw gas sta
1740 Clatworthy W W
1745 Davis E G gas sta
1845 Baker I W
Davis D A
△Rife E V mattress mfr
Smith Chas

McCLELLAN AV — East from Spencer av to Washington av, 1 s of Yard
2317△Giovannetti Ferdinand ⊙
2361 Long L J
2370△Corbaley H C ⊙
2391△Stevenson L C ⊙
2400 Carpenter A J
2411 Becker Wm
2430△London Martha
2435△Fraser G C ⊙
2455△Haase E L ⊙
2460△Sylva E F jr ⊙
2490△Nicolett C E
2525△Dryden A W ⊙
2530△Mitchell W F ⊙
2555△White J E ⊙
2560△Miller F H jr
2585△Cummings C E ⊙
2600△Jenkins W M ⊙
2625△Grenke Mildred W ⊙
2630 Lantz C A ⊙
2660△Knight W H ⊙

MESA AV — East from Myers to Columbia av, 1 s of Oro Vista av
2060△Mead O G ⊙
Brown ends
2112△Howell B G
Danielson intersects
2260 Hogan W A
2275△Morrow Bert ⊙
2280△Houston Vest
Florence av begins
2310△Pinkney Olivia Mrs ⊙
2320 Griffin Douglas
△Watson C W ⊙
2347△Joyce Onita Mrs ⊙
2382 Warren Jas
2422△Tamper Rosa Mrs ⊙

JENSEN'S
MORWEAR PAINT STORE
Distributors of MORWEAR PAINT PRODUCTS
PAINTING CONTRACTORS — PAPER HANGING
1958 Montgomery St. Tel. 1566-W OROVILLE

Brusie Funeral Home

PERCY GERHOLDT — WARREN BRUSIE — JACK GILLUM
CORONERS OFFICE
Broadway at Seventh Telephone 104 CHICO

2430 Woodson Frank
and Truckee Mesa Drive In
Theatre
nr end Roberts Arth
ft of△Carroll P J wood prod
△Johnson Truck Lines

MILL—East from Palermo rd to Virginia av, 1 s of Grove
2040 Vacant

MITCHELL AV—East from Veatch to Bridge, The Southern Boundary of City.
1 Lewis J G
2 Develter L J
3 Mitchell Lester
4 Barker Harry
5△Fox Elmer
1415 Fosterson Clifford
1460 Sowers B E Mrs
Gray av intersects
1520 Watkins T W
1540 Bershers R L
Pine intersects
1600△Keith E F bldg sups
1790△Crescent Milk Co
Huntoon ends
Railroad av begins
Truckee begins
1843 Moody C A junk ⊙
1845△Whitmer's New Deal Exchange used furn
Whitmer M B
2015 Carpenters Hall
Seventh Day Adventist Ch
2110 Porter C G
2140△Wellington Leslie
2155△Coker C D cbtmkr
2170△Weiss E W
2175△Coca-Cola Bottling Co
Hewitt av ends
2244△Whan J A
Spencer av intersects
2340△Baker L D ⊙
2345△Parker M G pub scales and olive pkr
2347 Parker M G ⊙
2360△Huntington J A
2440 Vacant
2450△Garrick L D ⊙
2460△Owens C R ⊙
2480 Harris A T ⊙
2705△Richards L S ⊙
2705½ Vacant
2712 Cummins V B
2712½ Torkelson L T
2714 Olson G E
2716 Salisbury Gilbert
2718△Bowden B D ⊙
2725△Swinney C A ⊙
2736△Coggan J H auto repr
2738 Sloss J F
2749△Swinney G A ⊙
rear Richards B J
2753 Gould F M Mrs
2759△Voris Jack
2760△Dixon Richd ⊙
2762 Bowman W E
2763△Mansell Burt ⊙
2766△Bell E E ⊙
rear Lineker Al
Mosher Geo
2768△Watson H D
2768½△Facciano C F
2769△Moran J P ⊙
2770△Drown R A
2771△Jones E R
2771a△Church A R
2771½ Sylva L D
2773 Cormack J P
Wise O S Mrs ⊙
2774△Danforth E W ⊙
2775△Means M W bldg contr ⊙
2775½△Means W W
2776 Srdanovich N M ⊙
2778△Binda F P
2779△Wiedman L H ⊙
2780△Bearse Claude ⊙
2782 Lynch F E
2783△Stram E G ⊙
2785△Hiatt's Grocery
2786△Hiatt A E ⊙

MONTGOMERY — East from Marysville rd to Bridge, bet Safford and Bird, the main thoroughfare e and w
671 Vacant
700△Gilbert & Landry autos
711△Martin Q K auto court
720△Launderette
730△Louton E E clo clnr
750△Tidewater Associated Oil Co
790△Riggs G L auto court ⊙
6th av intersects
815△Bushey W J
820△Hayes V B ⊙
830△Finch K R ⊙
835△Fitsimmons H L ⊙
845△Roberts J D
858△Metzker D O ⊙
865△Denny N W ⊙
875△Felipe Z M ⊙
878△Bryne S E Mrs ⊙
5th av intersects
915△Shreve M E Mrs
920△Mitchell June Mrs ⊙
929△Miller D E ⊙
930△Liggett H H ⊙

COOK'S AUTO SERVICE

HUDSON SALES and SERVICE
HEAVY DUTY WRECKER SERVICE
600-24 Broadway Tel. 3067 PAINTING CHICO

HOTEL OAKS

COFFEE SHOP — COCKTAIL LOUNGE

2nd St. Cor. Salem, Chico Tel. 800

Air Conditioned Throughout

One of Northern California's Better Hotels

Good Food at Moderate Prices

PRINTERS—LITHOGRAPHERS

DESIGNERS AND PRODUCERS OF MODERN PRINTING

CHICO

Tel. 2510

166 E. Third St.

Greens

MONTGOMERY Contd

944Δ Boom G W ◎
945Δ Kronquist F E ◎
955Δ Nelson C L ◎
960 Graham W B ◎
985 Le Rossignol H W
Δ Stubbs L J ◎
988Δ Cal Hway Patrol
State Dept of Motor Vehicles
State Drivers License Dept

4th av intersects

1018Δ Crooker G B
1038 Dison Roy
Δ Kohn A A
Δ Nelson C L
1048Δ Tufts E C
1064 Beall J J
Δ Edwards E A ◎
McGill R C
Δ Puett E L
Walton Robt
1067Δ Sank J A ◎
1084Δ Tuhey M R ◎

3d av intersects

1126Δ Sharkey W J ◎
1132Δ Karageris Wm ◎
1135Δ Hills H S ◎
1141Δ Corbaley R A ◎
Stierstedter F J
Wren R M
1144Δ Dahlmeier G A ◎
1164 Bartolini Louis
Δ Carello Alfonsina Mrs ◎
1165Δ Conley L J ◎
1166 Gilman O J
Painter O W
1184Δ Kitrick Gertrude Mrs ◎
1189Δ Taylor W A ◎

2d av intersects

1215Δ Kilduff Raymond ◎
1218Δ Lund Mattie R ◎
1240Δ Holman W H ◎
1250Δ Land A H ◎
1267 Karkmeyer Henry ◎
1281Δ Harper H A stock broker ◎
1284Δ Huntington C F ◎

1st av intersects

1315Δ Wilder Craig
1332Δ Bills H F ◎
1335 Martin L N
McCloud J A Mrs ◎
1344Δ Welch Elma M ◎
1351Δ Weiner M M ◎
1360Δ McDonald J F ◎
Turner Louise Mrs
1361Δ Chapman C N
1399 Armagost W J
Carmichael Mark
Ferguson Dorothy Mrs
Justice H S
Renard Dorothea Mrs
1400Δ Duncan L R Mrs ◎
1451Δ McAtee H R
1453 Vacant
1454Δ Hamilton-Riley Funeral Home
Δ Beasley E M
1460Δ Parker W R auto court ◎
1461 Gomez Jesus ◎
1471Δ Stagner J J ◎
1481Δ Stephens Besse Mrs ◎
Δ Wyse F L
1486Δ Riley G C ◎

Leah ct intersects

1501Δ Greenwood Ida E ◎
1503 Dalrymple H L
1505 Jackson E M Mrs
1507Δ Morrill V W
1510Δ Wanson C O ◎
1521Δ Uren R E ◎
1536Δ Peterson H A Mrs
1539 Perry M B Mrs ◎
1540 McKibbin L J
1541 Baker Edwin
1543 Mitchell Arth
1544Δ Johnson N E Mrs
1545 Horton Ernest
Δ Molloy C H ◎
1550Δ Coggan Betty R
Du Fresne Jean
Roussan Hazel G
Δ Wood Doris L
1560Δ Quilter J M
1563 Keefer Grace
Lowry F W
1565 Chung Ngew
Gee Kee
1570 **Louise Lee Apartments**
Δ Kestella E E Mrs
Niles H B
Δ Quilter J M
Schoenfeld H C Mrs
Sherrill K A
1581 Caughey H L
McCoy A L
1584Δ Grafe W J

Pine intersects

1610Δ McCracken J W gas sta
1630Δ Doyle E A ◎
1637Δ Koenk M J Mrs
1644Δ Bills A W ◎
1655Δ Stover S J ◎
1664Δ Storey L T ◎
1674Δ Phelps D R gas sta
1677Δ Public Library

Oak intersects

1725Δ Oroville Fire Dept
1726Δ Caughey Omer autos
1735Δ City Hall

FRANK WILSON PAINT and WALLPAPER STORE

Kyanize Self-Smoothing PAINTS VARNISHES ENAMELS

817 MAIN ST. PHONE 849-W CHICO

L. B. "Tiny" MESSERSMITH

CHICO'S MOST AGGRESSIVE REALTOR

1823 Esplanade Vecino Theatre Building Tel. 1889

1755Δ Pahl I L autos
1775 DeLuxe Rooms
Δ Helwig H F Mrs
1789Δ Meyers Bros furniture
1790Δ Fleming Motor Serv autos

Lincoln intersects

1810Δ Vaughan J L gro
1817Δ Sturgeon C M furn rms
1828Δ Caywood J M acct
1829 Rounds Jas restr
Δ Wilson J F Mrs liquors
1832Δ Pepsi-Cola Bottling Co
1843Δ Oroville Grocery
1844 Couris Geo shoe repr
Δ Damon E M vending machs
Maxson D A saw filer
1850Δ Poy Gee Indy
1851Δ Gabriel B J taxi
1853 IOOF Hall
1855Δ Openshaw Meat Co
1858Δ Stout V E Mrs restr
1863 Vacant
1864-70Δ Carter E W photog
1867 Vacant
1877Δ Johnson Paint Co
1887Δ Reece W W men's clo
1890Δ Boyle F W autos
Δ Church J I gas sta

Huntoon intersects

1900-10 Vacant
1911Δ Hahn L A shoes
1919 Vacant
1922Δ Feather Rooms
Larios R I
1925Δ Kister Harold liquors
1932Δ Harlan's Rexall Drug Store
1933Δ Evans E G liquors
1936 Vacant
1938Δ Irwin F R real est
1941 Patch Thos restr
1948Δ Terry D J plmbr
Δ Turner C B Mrs women's clo
1949 Garretson R J men's clo
1955Δ Pancoast W H drugs
1956 Hawkins Edw shoe shiner
1957 **Kusel Building**
Δ Patrick J E phys
1958Δ Jensen's Morwear Paint Store
1959½ Oro Vista Hotel
1963Δ Aleck Gus barber
1977 Kallas Louise Mrs rest
1985 Stiller Michl men's clo

Myers intersects

2010Δ Bank of America
2020Δ Nichols W O sporting gds
2034Δ Pittman W S liquors
2040Δ McNeese A S restr
2044Δ Valley Music Shop
2050 Vacant
2053Δ Chakos J R liquors
2054Δ O'Connell P F taxi
2059Δ Hi-Way Club restr
2062Δ Log Cabin Bakery
2064Δ Dalmasso Marion
2075Δ McGinnis Auto Serv

Downer intersects

2110Δ Club Sierra restr
2121Δ Montgomery Ward & Co Farm Store
2131Δ Hobbie Don used cars
2140Δ Motor Supply Co
2144Δ Breedlove P W
Δ Noble W M
2151Δ Costa Alfd blksmth
2160Δ Blanchard W L autos
Knight W H gas sta
2180Δ Voos J F gas sta
2185Δ Bradley J J autos

Oliver av intersects

2211Δ Cosby W R gas sta
2223-27 Roy's Feather River Inn
2229Δ Thomas Chas sign pntr
2232Δ Caborn R H autos
2233Δ Prado Luis refrig serv
2240 Smith R K
2248 Tenenbaum Sidney used furn
2251 Evans Marie Mrs
Johnson Frank
Δ Turner W H ◎
2255Δ Goff Harold
2256Δ Rice T H
rear Burge Arth
2265Δ Wyman C E refrig repr
2276 Maggard W H
2277Δ Thomas D W ◎
2286 Barger M L
2289 Wright C H
rear Baudray E F
Rinley Chas
Wall Jack
Williams Howard
2292 Brower Rita Mrs
Byford W P
rear Turbin Adam
2309 Vacant
2310 FOE Club
Oroville Aerie No 196 FOE
2323 Costa M H Mrs ◎
2329 **Hillside Apartments**
Anderson A L
Kistler Jas
Miller Andw
Ross Howard
Sadlon John
2341 Vacant
2343 Moore David
2353 Mills C F
2360 **Butte County Memorial Museum Building**

HUDDLESTON FUNERAL CHAPEL

SUCCESSORS TO REGISTERED NURSE IN ATTENDANCE — THE H. C. BICKNELL FUNERAL HOME —

341 West Third Street Telephone 24 CHICO

OROVILLE PLUMBING & HEATING CO.

PLUMBING — HEATING — SHEET METAL CONTRACTORS

1662 Oak St. Tel. 1070 Oroville

Telephone
883
SEVEN-UP BOTTLING WORKS
(CHICO SODA WORKS) ERNEST BELLINGER, Prop. 1900 PARK AVE. CHICO
7-UP — SODA WATERS — WINE — BEER

M. OSER & CO.
"Northern California's Finest Women's Department Store"
3d & MAIN STS.
PHONE 177
CHICO

MONTGOMERY—Contd
2373 Church of Christ
Monday Club
2374 Memorial Hall
2380△Butte County Vet Serv ofc
2400 Turner D F ⊙
2408△Bailey P W
2421△Kingsland Norris ⊙
2424 Baker T S
2426△Carpenter S E Mrs ⊙
2433△Hemstalk Geo furn rms ⊙
2450△Gambrel T A ⊙

MYERS—South from Safford to Wyandotte av, the main thoroughfare n and s
hd of Cal National Guard
△Municipal Auditorium
1212△Triechler A E plmbg
1250△Pank J H printer
Montgomery intersects
1305△Prato's Payless Drug Store
1325 Western Stores auto acces
1330△Damon L G sporting gds
△Damon L J ins
1334 **Ostroski Building**
△Abts E J phys
△Cleve, McClarrinon, Martin & Blade lawyers
△O'Neill F I phys
1335△Jay Vee Stores of Cal women's clo
1338△Fisher R C barber
1338½ Thomas Mert shoe shiner
1346△Westfall R V cigars
1348△Gleason's liquors
1351 Kirby's Shoe Store
1354△Wells W S drugs
1359△Burton's Shoe Store
1360△Dobson V V liquors
1362△Young C J restr
1363 Deskines J W
△Eisenback O L
△Pelly Peter Peter's Paints
Pence E M Mrs
1365△Gibbons Madeleine women's clo
1368△Le Beouf A L Mrs boy's clo
1374△Fish W S men's clo
1375△Karageris S B men's furngs
1378 **Jones Building**
△Conrow C K dental labty
△King & Savage lawyers
△Lucas Lumber Co
△Thompson J L dentist
△U S Dept of Agri Farmer's Home Admin
△Williams I E dentist
1382△Alpers Wm liquors
T & R Lunch
1385△Marders M L jr drugs
1390△Halstead Bryan jwlr
△Halstead O W optom
Bird intersects
1426 **First National Bank Building**
△Brereton John acct
△Eakins Saml acct
△Minasian & Steadman lawyers
△Salzman S G dentist
△Townshend H I lawyer
△Westwood W S dentist
1430 Rasco F S Co variety store
1437△Peters R W women's clo
1440△Sutherland Hotel
Abbott M R Mrs
1442 Elvin E C watch repr
1445△Elks Club
1446△Harris G E confy
1453 **State Theatre Building**
City Attorney
△Good J F lawyer
△Steadman E A dentist
1454 Briggs Variety Store
1455△Marders G B barber
△Williams Esther Mrs beauty shop
1461△Dietle A T optom
1462 Masonic Temple
1465 Vacant
1471△Rystrom C R elec appls
1474△City of Paris dept store
△Hanush Harry Co
△Waidley R J furn
1475△Jarrard H E restr
1489△State Theatre
△Brown G E real est
Robinson intersects
1511△Arnold's Stationery
1515 Howard W D shoe repr
1530△Weiss E W gas sta
1533△Morris J W news dlr
1535△Davis M O billiards
1555△Schmidt P K watchmkr
1557△Empire Theatre
1561△Couris Thos men's clo
1567△Abel C C
Binet E C
Koebel Lee
McLean J G
1568△Dahlmeier G A real est
1569△Baird Bernice B real est
Koebel L E
McLean J G
High intersects
1630△Diamond Match Co lbr
1710 Cox W D ⊙

BUD JONES
AUTO SERVICE
PACKARD MOTOR CARS — WILLYS JEEP
119 Main St. Phones 602 and 603 CHICO

BRADY'S TRANSFER & STORAGE
LOCAL AND LONG DISTANCE MOVING
707 Wall St. Tel. 593 Chico, Calif.

1715△Wiley G A refrig
1733△Iverson Geo ⊙
1749 Parkey Chas ⊙
1765 Brown J D
△Parkey Minnie ⊙
1767 Deacon Maria Mrs
1777△Johnson E E Mrs ⊙
1780△Sterling Lumber Co
1805△Johnson L A gas sta
1825 Darnell L A ⊙
1855△Brown W H
1877△Patterson V L sewing machs
1915△Lindholm E W plstr contr ⊙
1955△Eslinger I T ⊙
1999△Beal Herman
2000△Sou Pac Co frt depot
2025△Cicero J J
Custer L E
2026 Wirtz G F
2055△Chaplin F W
2075△Booth S E
Park av begins
2111△Moore's Hdw & Paints
2112△Hocking D R gro
2114△Hayes W R ins
2115 Vacant
2120 Haskins L L Mrs
2125△Taylor C L
2127△McLeod J W
2127½△Hunter M S
2129 Peterson Rodney
2129½ Vacant
2130 Stowers P S
2131△Taylor Moriss
2135 Pappas L E
2137 Manjas Jas
Westfall John
2140△Williams John Radio and Television
2145△Parson J H barber
2147 Vacant
2150△McDonald & Parrish elec contrs
2155△Ogle M P Mrs ⊙
2165△Callender E L ⊙
2170 Vacant
2175△Fuller A W ⊙
2180 Patterson Patk
2185△Leonard M P ⊙
2190△Hess C H ⊙
Wilcox av intersects
2200 Murphy J L
Wyman E A
2221 Hunt T M
2230 Gibson Alice Mrs
△Ryan Ada Mrs ⊙
2245△Davis W H ⊙
2250△Cook W S Mrs ⊙
△Ford Harriet Mrs
Gray Wm
rear Day R E
2250½△Furthmyer A J
2270△Harcourt J R ⊙
2275△Putnam C W ⊙
2280△Ogle H F ⊙
Mitchell av intersects Tucker la begins
2300△Gilbert H S ⊙
2316 Reeder W J ⊙
2320△Watkins Sally Mrs beauty shop
2322△Bray W L real est
△Oroville Laundry and Dry Clnrs
2325△Currier Bros Appliance Mkt
2326△Radio Tower Restaurant
2360△Allman V T lbr
2362 Weber A F
2364 Fowler F M
2366 Melbourne Gus
2366½ Takis E J
2368 Martin Erastus
2372 Fritzsche H K
2374 Hall D W
2376 Wolfe J W
2378 Harrigan Patk
2380 Blood Harry
2390 Hazel Edw
2392 Simeral S W
2394 Anheuser Richd
2396 Ruhe H J
2398 Rhoades W C
2398½ Carlson G A
2401 Gilbert M V confy
2403△Gilbert H S gas sta
2421△James T P mach
2435△James T P ⊙
2451 Vacant
2453△Platzek A J
2466△Norris Clnrs
2470△Richter Bros Contruction & Equip Co excavating contrs
2521△Salzman G E ⊙
2569 Campbell R W
△Facciano C A ⊙
2574 Simmons C M
2587△Kent L A ⊙
rear Loveless H H
Oro Vista av intersects
cor Oro Vista av△Hines R J gas sta
2608 Loveless D V
2611△Fisher W L
2611½ Forford J R
2614△Ryder J A liquors
2616△Ryder J A
2618 Vacant
2633△Burge V W ⊙
2651 Peterson H O barber
2667-69△Sitton O W gro

BOWEN & CASAMAJOR
HARDWARE — PLUMBING
PAINTS — SPORTING GOODS — ELECTRICAL SUPPLIES
TOOLS — HOMEWARES
176 - 180 E. Third St. Tel. 1894-J CHICO

WISER INSURANCE AGENCY
COMPLETE INSURANCE
134 Main St. Tel. 1334 CHICO

BIDWELL MOTOR CO.

PONTIAC — CADILLAC — GMC TRUCKS

SALES AND SERVICE

E. Second and Wall Sts. Phones 1015 and 1016 CHICO

BOB PEASE, Pres.

MYERS—Contd

2680Δ Oroville Dog & Cat Hospital
Perry Irene D
2690 McDaniels F A
2716Δ Duckett J D bicycles
2718Δ Hampshire E E radio repr
2719Δ Kloss L H ⊙
2730 Miller J E Mrs ⊙
2733 Wallis L L
2742 Torrey A B
2745Δ Thomas Pleas ⊙
2760Δ Jones B I Mrs
2770 Nelson K E ⊙
2773Δ Jensen A M Mrs
2774 Dodd J C
2780 Baker Kenneth
Chinnow C M
Dicks I D
Foster R J
Hanshaw Grover
Kozlowski T J
Parsons H C
Records V W
Riley John
Voorhis B J
Weisgerber Jos
2787Δ Bowker N E ⊙
Plummer Bert
2802Δ Watkins Minnie ⊙
2811Δ Kloss Henry ⊙
2820 Cook Frank
Goggin John
Harris W S
Hogan Edw
Johnson C J
Johnson C S
Long C G
Lord David
McDonald Alex
McKenzie Benj
Merrit Wm
Δ Miller T G ⊙
Roberts E T
Steel Angus
West Sven
Winn Claude
2836Δ Seaton F R ⊙
2850Δ Vaughan R R ⊙
2852 Brogdon K K
2861 Teague Saml trailer court
2900Δ Sabin Motor Co
2923 Howard J B
2950 Johnson Neil
2950a Vacant
2950a Lambertson W W
2995Δ Pigg F I Mrs ⊙

Wyandotte av intersects

3000Δ Sanderson J S dept store
3010Δ Rystrom C R elec appl
3025 Crosier Vern
Passmore Forrest
Schneck Ruth J
Stringfellow Claude
Trueax S J
3030Δ Fowler I R beauty shop
3046Δ Palton J B variety store
3066Δ Pigg F A Mrs liquors
3070Δ Barnes G E restr
3080Δ Miller's Market gro
3085Δ Oliver P C gas sta

NEVADA AV — East from Spencer av 1 blk, 2 s of Yard

2330Δ Ohlson John ⊙
2365Δ Jester E B ⊙
2395Δ Harrison W A ⊙
2400Δ Spencer G C jr ⊙
2420Δ Zirkle R E ⊙
2425Δ Lawson E R ⊙
2450Δ Zundel F M
2455Δ Gilbert W A ⊙
2485Δ Sylva E F ⊙
2515Δ Thompson L V ⊙
2545Δ Williamson Delmer ⊙
2575Δ Tannehill V P ⊙
2605 Dickinson L L ⊙
2637Δ Metzger E H ⊙
2683Δ Matich Matto ⊙

NEW MONTGOMERY — East from Linden av to Brereton way, 1 s of city limits

3020Δ Sturgeon C M ⊙
3040Δ Townshend H I ⊙
3060Δ Beik Freida M ⊙

NORTON — South from Villa to Bridge, 1 w of Linden av

1325Δ Lepper E L ⊙
1345 Fraser S K
1377 Jackson Glen
1377 Lyons Frank ⊙
1377½ Wade Frank
1399Δ Bordwell W F ⊙

Center intersects

1400Δ McBride Esther Mrs
1401Δ Primo Geo ⊙
1420Δ Leichty S M Mrs ⊙
1421Δ Caldwell R B ⊙
1424Δ Meeker I P Mrs ⊙
1441Δ Lucas Ted
1448Δ Wells R A ⊙
1455Δ Nipp F E Mrs ⊙
1465Δ Davis H E ⊙
1485Δ Graham L L

PARKER HARDWARE STORE

Gifts - Housewares - Sporting Goods - Plumbing Supplies

127 W. 3rd St. Tel. 195 CHICO

AIR CONDITIONED DINE AND DANCE

HAWAIIAN ROOM

CHICO'S EXOTIC COCKTAIL LOUNGE

FAMOUS CHINESE DINNERS

4th Street near Broadway Tel. 285 CHICO

OAK — South from Broderick to Grant av, 3 w of Myers

1211 Vacant
1250Δ Jones M C Mrs
1260 Howell A A
1262Δ Smith Nan Mrs

Montgomery intersects

1336 Duncan Jas
Δ Gillis D L ⊙
1354Δ Gross L A Mrs
1356Δ McCurry C R
1358 Tersteege Ena Mrs

Bird intersects

1454Δ Sharkey L G ⊙
1455 Haley E E Mrs ⊙
1480 Calvary Lutheran Ch
Δ Young Men's Christian Assn

Robinson intersects

1520Δ Mary Jane Shop yarns
1544Δ Dreher C J ⊙
1560 Kogeones G T ⊙
1565 Dresser W A
1581Δ Wilson C B ⊙
Δ Proschold A M ⊙

High intersects

1651 Vacant
1653Δ Clarke M O
1655 O'Daniel E H
1657Δ La Fever C E ⊙
1659 Williams Robt
1662Δ Oroville Plumbing & Heating Co
1671 Keiowa J M ⊙
1673 Ford A D
1675 Vacant
1675½ Williams Casey
1677 Thomas H S
1679 Curran W L
1683 Harry F O
1724 Stile Raymond
1750 Miller D L
1770Δ Baker E M Mrs ⊙

OLD FERRY ROAD — 1 n of W P Ry ne from end of Montgomery

OLIVE AV—(Changed to Mitchell av)

OLIVER AV — South from Montgomery to Robinson, 2 e of Myers

cor Bird Δ Caffaratti D F phys
Δ McAmis L C dentist
1345Δ Oroville Court furn rms
Δ Hintz A A ⊙
Smith E L
1450Δ State Dept of Emp
1460Δ U S Dept of Agrl
1470Δ Oroville Letter Shop
1480Δ Butte Motors

ONTARIO — East from Myers to city limits, 1 s of Mesa av

2115 Kjar S R ⊙

ORANGE AV — East from Bridge opp Washington av ne to city limits

2730Δ Stram M C ⊙
2750Δ Metcalf C E ⊙
2782Δ Douglass H W
2804Δ Webber H E ⊙
2824Δ Christy V R ⊙
2838Δ Hughes C E ⊙
2854 Myers Minnie Mrs ⊙
2870Δ Dyer G S ⊙
2888Δ Noyer P R

Linden av intersects

2915Δ Baldwin H A ⊙
2920Δ Grafe C E ⊙
2954Δ Grimes H H ⊙
2955Δ Bradley J J ⊙

Hammon av intersects

3021Δ Gray M M Mrs ⊙
3041Δ Newman G H ⊙
3050Δ Whiting M K Mrs ⊙
3061Δ Gault A J R ⊙
3080Δ Huntington Erma Mrs ⊙

Laurel av intersects

3135Δ Simmons O F jr ⊙
2138Δ Ross L B Mrs ⊙
3150Δ Jovich Rosie Mrs ⊙
3174Δ Clarke H A ⊙
3204Δ Stone J F ⊙
3234Δ Roulette L T ⊙

ORO AV—East from Spencer av to Washington av, 3 s of Yard

2330Δ Vaughn E O
2360Δ Bowles W R ⊙
2400 Hofius J C ⊙
2430Δ Clement N C ⊙
2455Δ Odneal W G ⊙
2460Δ Hocking M M Mrs
2490Δ Hogan Violet Mrs ⊙
2495 Vacant
2535Δ Madsen S G ⊙
2540Δ Scoggins Delmar
2560Δ Liptrap W H
2565Δ Keener R N ⊙
2590Δ Elleman J R ⊙
2595Δ Smith H G ⊙

ORO VISTA AV—Northeast from Myers to Danielson av, 1 s of Mitchell av

2082 Christensen Lena Mrs ⊙

Brown av intersects

WHO SELLS IT?

Is answered in the

CLASSIFED BUSINESS LISTS

in this Directory. Consult them.

S. E. Shapiro

REAL ESTATE — BUSINESS OPPORTUNITIES

117 Broadway Tel. 2605 CHICO

ORO VISTA AV—Contd
2101 Grace Baptist Ch
2121Δ Mashburn C O Rev
2121½ Kabkee John
2155 Andow Jas
2162Δ Helmick J C ⊙
2163 Kyriakos John
2165 Xeros Thos
2169Δ Oxley Walter ⊙

Danielson intersects

2228Δ Ball Floyd ⊙
2255Δ Gazley C C ⊙

Truckee intersects

and Truckee Δ Grace Bros Brewing Co
Δ West B G radiator repr

OSAGE AV — East from Veatch to Pine, 1 s of Pomona

1515Δ Barton G A ⊙
1531Δ Hunkins Josephine Mrs ⊙
1533 Cure Lorena Mrs

PALERMO AV — (Changed to Roundhouse rd)

PALERMO ROAD — Continuation of Myers s from Wyandotte av through El Medio and Howe Addns

3106 Baughman D A shoe repr
3107 Howell Sofis restr
3108Δ Rhoades' Cornes used furn
3109 Vacant
3110Δ Denney R R gas sta
3112Δ Cowee John auto repr
3113 Vacant
3114Δ Christensen A L baker
3115Δ Harlan R W drugs
3116 Baughman D A
Bishop Alfd
Copenhaver O L
Fox Lloyd
Green P M
Irick Jean
Jachalke B M Mrs
Perkins D S
Δ Rhoades G E ⊙
Sherwood W H
Taylor C L barber

A intersects

3200Δ Keener C J Mrs real est
Δ Keener & Keener ins
3204Δ Oroville Typewriter Co
3217Δ Bullard J C ⊙
3235Δ Collinson L L ⊙
3249 Gray O C
Pitt J C
3250 Clingan S B
rear Wells C E
3268 Swinney H L
3281Δ Sanderson J L ⊙
3284Δ Parker J L ⊙

B intersects

3314Δ Meyer Bros used furn
Δ Meyer Herman
3315 Vaughan C T ⊙
3332Δ Peterson W H ⊙
3333Δ Duggan H E ⊙
3343 Wheeler J G ⊙
3348 Armer M T
3355Δ Turk L R
Δ Turk Trucking
3365 Carnahan Fannie Mrs ⊙
rear Kinser L G
3377 Palios Geo barber
3378Δ Turk M J ⊙
3387Δ Palios Geo gro ⊙

C intersects

cor C Δ Brown G R gas sta
3455Δ Burbank Elementary Sch
3464 Vacant

D intersects

3515Δ El Medio Cash Gro
3520Δ Ingram C C ⊙
3540Δ Helmick D O ⊙
3574Δ Thode E H Mrs ⊙
3585Δ Rigmaiden Murl gas sta
3586 Thode Lbr Co whs

Elgin intersects

3600Δ Thode & Sons Lbr Co
3621Δ Hughes R E ⊙
3640Δ Larene T J ⊙
3660 Vacant
3665Δ Kinney W A nurserymn ⊙
3665½ Vacant
3667 McNeil J R
3678Δ Mac's Service Sta

Fort Wayne intersects

3720Δ People's Garage
Romero Jess
Tobin R J
3733Δ La Rose W L
3778Δ Davis A M
Δ Fisher H P
3785 Jenko J L ⊙

Greenville intersects

3820Δ Thode W E ⊙
3842 Martin F L
Δ Taylor C W ⊙
3860 Griffin Edw
3865Δ Onken Sophie E ⊙
3878Δ Swenson F H ⊙

Houston intersects

3925Δ Keener L F ⊙
3945 Cowan J R
3963Δ Richards D W ⊙
3978Δ Breedlove H A ⊙
3981Δ Beleele Eug ⊙

Ithaca intersects

VALLEY MUSIC SHOP

MUSIC EXCLUSIVE DEALERS FOR *RECORDS*

RCA VICTOR RADIOS AND PHONOGRAPHS — CONN AND PAN-AMERICAN BAND INSTRUMENTS
JANSSEN AND WINTER PIANOS

233 Broadway, Chico - Tel. 943 2044 Montgomery St., Oroville - Tel. 338

DeHART & NICKERSON

BODY AND FENDER REPAIRS — PAINTING
AUTO ACCESSORIES

745 Broadway Tel. 1760-R CHICO

4020Δ Walters J H ⊙
rear Townsend Jas
4046Δ Anderson L F ⊙
4054Δ Lerner F H ⊙
4055 Musholt B Q ⊙

Jefferson intersects

4120Δ Allen H E ⊙
4160 Dowty E M ⊙
4260Δ Anderson E F ⊙
4320 Hebert Chas ⊙
4330 Vacant
4350 Martin E B ⊙
4354Δ Owen S R liquors
4425 Baker J A
Lantsberger Leo
Lantsberger Wm
Schmidlin J E
Δ Tiedemann J N ⊙
White Shields
4431 Vacant

Grove intersects

4481Δ Tiedemann L F Trucking
4529 Cress Mildred Mrs
4535Δ Collison G A ⊙
4555 Dugger J T ⊙
4575 Dugger R H ⊙
4583Δ Reynolds J T ⊙
4592Δ Lawson H R gro
4615Δ May J P ⊙
4625Δ Taylor V L ⊙
4635 Feighner F B ⊙
4657Δ Toland M E
4675 Blalock Emmett

Mill intersects

4725 Aronson O L
rear Harrison Walter
4743 Jones T R ⊙
4751Δ Butler G E
4763Δ Singley L I
4793 Wurst Louie ⊙
4811 Bean G C ⊙
4821 Ruiz B C ⊙
4839 Hillhouse W S ⊙
4853 Grace A L ⊙
4855Δ Thompson Ralph gro
4864 Bush Erwin
4865 Lippert G W
4875Δ Nicholas N L ⊙
4915 Raymond J F ⊙
4925 Vacant
4935 Smith J S ⊙
4945Δ Christian Jack ⊙
4965 Baggett R H ⊙
4975Δ Lackey V D ⊙
4980Δ Ray's Dutch Lunch
Petee Ray
4990 Vacant
5150 Box G A Mrs

PALM AV—East from Palermo rd, 1 n of Grove

2058Δ Crowden G H Mrs ⊙

PARK AV—South from Myers to Spencer av, 2 s of High

2045Δ Ledger Peter auto repr
2051 Sheldon W L
2063Δ Boyet W E
2075Δ Dunn W T
2125Δ Hawthorne T R ⊙
2135Δ Jackson N E Mrs ⊙
2150Δ Dryden C M ⊙
2155Δ Braley E T ⊙
2171 Howell Alve
Δ Shaffer S C
Δ Wiggins G W
2172Δ Moore L A
2185Δ Parker Caroline Mrs ⊙
2186Δ Lafever Belle Mrs
Treichler A E ⊙

Hewitt av intersects

2200Δ Bowles Herbt ⊙
2202 Bowles M E Mrs
Δ McKern R L
2221Δ Garvis A C Mrs
2222Δ Cunha Chas
2222½ Mitchell Chas
2223Δ Mills L I Mrs
2224 Cunha F J ⊙
2231 Jaco Frank
2233 Grant E E
2235 Rogers Bernard
2254 Baker Emma Mrs ⊙
2254½ Neely E C
2266Δ Quintrell H F
2267Δ Moitoza G P ⊙
2280 Fry E A
2283Δ Matskovich Rudy ⊙

PARKS — East from Roundhouse rd to S P tracks, 1 n of Rose

1928Δ Shettlesworth Lou Mrs ⊙
1935 Clewett Harry ⊙
1964 Vacant
1967Δ Schaffer H R ⊙
1972Δ Coleman G D

PEARL (Formerly Margaret Av) — West from Myers 1 blk, 1 n of Wyandotte av

nr cor Barnes Dickinson Melvin
Dopp H E
Δ Harmon H W
1890 Wilson Letha Mrs ⊙
1893 White F O ⊙

Haydn's FURNITURE COMPANY

COMPLETE HOME FURNISHINGS

2nd and Salem Sts. Tel. 2558 CHICO

MODERN BUSINESS MACHINES

OFFICE MACHINES AND EQUIPMENT

124 Main St. Tels. 458 and 459 CHICO

Catalogs of Leaders in Their Lines

READ THE ADS IN THE

BUYERS' GUIDE

of this Book

They Are Small Catalogs in This Big Catalog of Your City

PERKINS — South from Oro av to Mitchell av, 1 e of Spencer av

1980 Gaylord W H ⊙
1995 Greenly M G ⊙
2011 Roberts H E ⊙

PINE—South from Broderick to Mitchell av, 4 w of Myers

1220 Schoeb C H ⊙
1225 Worthy Zema Mrs ⊙
1245 Ronan J D
1255 Anson Hanna Mrs ⊙

Montgomery intersects

1340 Hanley J A
1350 Sadowski A V
1350 McVean S E

Bird intersects

1451 Duffy J R ⊙
1454 Farm Bureau
Holderbein O A
1475 Vacant

Robinson interseets

1545 Caborn R H ⊙
1562 White C L
1565 McAdams W G ⊙
1580 Carlin L E
1583 Nicolls Fred
1585 Pacheco A J

High intersects

1621 Carroll R M Mrs ⊙
1636 Blaylock E E
Bradish L W
Bucker L D
Kallenberger John
Kaylor L W
Marsh W L
Myers E E
Pulido Cornelius
Soberanes Lottie Mrs
1656 Costerisan Mildred
Etchart J M
Harkcom T C
Hill R C
1680 Ireland T D ⊙
1681 Cannon C V
Cannon L C ⊙

Pomona av intersects

1710 Hiatt Clifton gro ⊙
1725 French R M ⊙
1725½ Travers D M
1750 Ronan G A Mrs
1753 Frerichs L O ⊙
1779 McTaggart Julia Mrs ⊙
1780 Marders M M Mrs ⊙
1805 Thompson J K
1807 Cox M D
1809 Pierce H W
1811 Gouldy J B ⊙
1836 Natchuras Saml
1840 Fulk J D
1864 Kocotis T K ⊙
1891 Bennett G C ⊙
1919 Bryant J H Mrs ⊙
1950 Watson A L ⊙
1999 Halstead F M ⊙

Osage av intersects

2050 Scott G W
Scott W T Rev

Grant av intersects

2120 Onyett C B ⊙
2136 Reid R J ⊙
2150 Watts A D ⊙
2166 Perry R L ⊙
2180 Sorenson Theo ⊙

Mitchell av intersects

s end Stokely Foods

PLACER AV — East from Perkins to Washington av, 1 s of Oro av

2230 Collier C E ⊙
2235 Gray F M ⊙
2240 Hansen Donald ⊙
2245 Watkins L H ⊙
2250 Dailey C L ⊙
2255 Watts R J
2260 Simmons G T ⊙
2265 Kierman D J
2280 Richter D C ⊙

PLACER LANE—South from Park av to Wilcox av, 1 w of Hewitt av

2142 Olds C O ⊙
2150 Mullins Madge Mrs
2152 Holt Ivan
2154 Maynard Benj
2156 Bernhagen Fred
2158 Miller John
2162 Nilson E T
2166 Heiman Henry

POMOLO (El Medio Addn) — South from C to D, 1 e of Burlington av

3410 Battle Earmon
3501 Magee Roy
Williams Eug
Williams Jas

POMONA AV — East from Marysville rd to 3d av from 1 blk w of Veatch e to Pine, 4 s of Montgomery

405 Dennis Edw
425 Arruda J C ⊙
Heath Raymond
Shaffer Reuben
Shier Geo
Smith Nellie Mrs
440 Vacant

BUTTE PUMP & MOTOR WORKS

ELECTRICAL CONTRACTORS

BYRON JACKSON PUMPS — BERKELEY PRESSURE SYSTEMS
STOVES, REFRIGERATORS AND APPLIANCES

844 Broadway Tels. Day 257; Night 2595-M CHICO

CHICO SECRETARIAL SERVICE

DIRECT MAIL ADVERTISING — MAILING LISTS
MIMEOGRAPHING — TELEPHONE ANSWERING SERVICE

121 Broadway Tel. 2618 CHICO

460 McCauley W E ⊙
465 Jones W H ⊙
480 Ford D A
Hall Eleanor L ⊙
485 Rogers L M Mrs ⊙
Rogers S P
520 Woodruff P W
533 McColgan L E
535 Widener C G
540 Wilson G M ⊙
550 Wilson G B Mrs
560 Reavis C H ⊙
562 Torrence E L
563 Tomson V F
565 Weisker C L ⊙
580 Concinsky Frank ⊙
595 Reeves A L Mrs ⊙

8th intersects

615 Baltazor A M Mrs ⊙
Smith Geo
616 Kessler Oliver ⊙
645 Nelson A B ⊙
664 Vacant
685 Hogge A E Mrs ⊙
685½ Heltun H H

7th intersects

718 Graham Hattie Mrs ⊙
719 King A M ⊙
764 Patton H S ⊙
765 Copeland Ray
Packard Bertha Mrs
Thornton C R

6th av intersects

816 Zahner O J ⊙
817 Cayton R C ⊙
849 Mathews J E ⊙
865 Bledsoe P W ⊙
880 Vacant
ear Vacant
881 Johnson M C ⊙

5th av intersects

920 Toothman C E ⊙
938 Wirth C B Mrs ⊙
960 Phelps A W ⊙

4th intersects

030 Sisson W L ⊙
044 Derrick J W ⊙
067 Bloss H C
Champ Henry ⊙
1070 Caldwell W E ⊙

3d av intersects

290 Douglas W W ⊙
306 Hefner P N ⊙
325 Goldrup V H
333 Oliver B R ⊙
340 Rosebrook L M Mrs ⊙

Veatch intersects

448 Neptune D W
450 Townsend C E
454 Garfield J A
1458 Valentine Hansford
1462 Tuhey J L Mrs

Gray begins

1500 Chamberlain E A
1502 Dudley R J
1505 Ladd J E ⊙
1512 Hershey H B ⊙
1530 Hemenway R L ⊙
1538 Adams G C Mrs ⊙
1556 Ross R L
1557 Charboneau Cora Mrs
1558 Warmack Frank
1559 Hattler C C
1561 Snodgrass L M Mrs

QUINCY ROAD — Continuation of Bridge, ne from intersection of Mitchell av and Bridge

910 Mattly G E
911 Grubbs E M Mrs ⊙
Lowman Rex
1000 Coyle R J
Lowman R K
1002 McKim J W auto repr ⊙
1004 Pitts W R ⊙
1005 Cowee R E Mrs ⊙
1007 Manwell J D ⊙

Madrone av intersects

1010 Kelly J H restr
1011 Miller R E ⊙
1012 Taber W E ⊙
1015 Bonham's Auto Repair
Kelley E L auto repr
1016 Morrill Jack ⊙
1020 Weidman E C Mrs ⊙
1030 Boyd F B
1031 Heimburger L H ⊙
1040 Erickson R H ⊙

RAILROAD AV — East from Huntoon to Myers, 1 s of High

Ehmann Olive Products Co
Mount Ida Packing Co olive pkrs
Olive Products Co olive pkrs

RALPH WAY — Southeast from Brereton way to Laurel av, 1 ne of Isabelle ter

ROBINSON — East from Marysville rd to Oliver av, 2 s of Montgomery

320 Hughes I M
Snoderly J L
525 Rihm Chas ⊙

8th av intersects

600 Sorensen P K ⊙
620 Machler H F ⊙

HAMILTON-RILEY

FUNERAL HOME

Since 1916 Continuously Serving The Community

1454 Montgomery St. MR. AND MRS. B. R. OLIVER Tel. 21

Oroville, Calif.

M. VOLPATO & CO.

CHRYSLER-PLYMOUTH MOTOR CARS

COMPLETE AUTOMOTIVE SERVICE

902-914 Oroville Ave. Tel. 805 Chico

STUDEBAKER

MILLIGAN MOTOR CO.

OFFICIAL BRAKE and HEADLIGHT STATION

SALES and SERVICE 1405 Park Ave. Phone 2638 CHICO

ROBINSON—Contd

625 Garman E B ⊙
Mortimer C B
629△Hansen H P ⊙
645 Brooks Danl
647 Vacant
650△Scott A D
652 Reynolds D T
655△Nelson J C ⊙
680△Wilson H E ⊙

7th av intersects

717△Barnes C J ⊙
720△Costello C E Mrs ⊙
730 Stout H M Mrs
744△Heath S R ⊙
746△Mahan Fred
760△Campbell A O ⊙
761△Schab W L ⊙
770△Brown C A ⊙
780 Abbey J H ⊙
789△Kunkel W S ⊙

6th av intersects

821△Lucas J H ⊙
832△Petee R O ⊙
838△McMahon P M ⊙
841△King R R ⊙
860△Pine L B Mrs ⊙
Taylor Buren
867△Evans Jas
Fugate Gilbert
870 McIlree Clarence ⊙
881 Chapman Guy ⊙
△Oster Walter
890△Costello J F ⊙

5th av intersects

900 Goodman Marie
916 Saunders Richd
919 Carbary Minnie Mrs ⊙
935△High J E plmbr ⊙
942 Quintana V I ⊙
958△McGinnis J F
960△Short J B Mrs
961△Mardon J S ⊙
962△McManis C J
967△Shanahan H A Mrs ⊙
970 Tagtmeier Maude C ⊙
981△La Voy E W Mrs ⊙
984△Beardsley W M

4th av intersects

1015 Wallenwein A R Mrs ⊙
1018 Arriaga Albt
△Sherman Bernal ⊙
1045△Wallace L B Mrs ⊙
1060△Wiltz N A
1060a McDade T J
1060b Matejevic Paul ⊙
1060c△Johnson H O
1060d Vacant
1064△Hardy J D
1075△Allen D K
1080 Bartis Michl
Farmer M L Mrs
Farmer M L Mrs
△Schwandt C J Mrs ⊙
1081 Leonard Wayne
1081a Engel Mary Mrs
Evans R I

3d av intersects

1119△Day J J Mrs ⊙
1141△Bago Amelia
△Boylan Anna Mrs
1175△Sanford Funeral Home

2d av intersects

1215△Casagrande L A ⊙
1220△Myers Dan acct ⊙
1235△Waugh M Q ⊙
1236△Palmer L E Mrs ⊙
1245△Thomas E L ⊙
1250△Clarke Minnie C S pract ⊙
1270△Bullard J E Mrs ⊙
△Nystuen Mary Mrs
1271△Sherman F W ⊙
△Soule K E surv
1280△Stewart Maybelle Mrs ⊙
1289△Beane Margt Mrs
Ellis Saml
Haack Cath L
△McDonald Grace Mrs ⊙

1st av intersects

1301△Abbott C A ⊙
1355△Olmstead Harry ⊙
△Smith R L
1389△Jones R L
Millis C S Mrs

Veatch intersects

1421△Benninger Chas jr phys
△Craviotto C L Mrs phys
1440△Westwood G N ⊙
1455△Patterson W R ⊙
1471△Risher J E ⊙
1490△Sommers W A ⊙
1511△Oroville Curran Hosp
1512△Orr P S ⊙
1540△Bailey W M ⊙
1550△Ruff R D Mrs ⊙
1560△Anderson E M Mrs ⊙
1584 Lenhoff Margt Mrs ⊙

Pine intersects

1626△Boom G W phys
△Zundel F M phys
1629△Kissler J C
1645△Schubert G G ⊙
1650 Hart Norma
Herndon G A
Mansfield John
△Morrison J L
1655△Post G C ⊙
1675 Peterson C W

CONSUMERS FUEL & STORAGE CO.

OIL BURNING EQUIPMENT

FUEL, DIESEL AND STOVE OIL

500 Orange St. Cor. 5th Tel. 880-W CHICO

214 Broadway Chico Tel. 294

bathen-quinn STATIONERS OFFICE OUTFITTERS

1334 Yuba St. Redding Tel. 2447

1685△McHugh J D
Walworth F A
1689△Photo Center photo sups

Oak intersects

1724△Don's Richfield Serv
1735△Post Office
U S Colr of Internal Revenue
△U S Dept of Agri
lobby Acebo Gumisinko news dlr
1789 First Methodist Church

Lincoln intersects

1835△Oroville Mercury Register
1849△Food Center gro
△Food Center meats
1881△Sharkey V W gas sta

Huntoon intersects

1920△Richards Service gas sta
1925△Sacramento Northern Ry Co frt depot
1955△Oroville Truck & Stge Co
1958 Leonard J F news dlr

Myers intersects

2027 Binda F P restr
2045△Shelton H W restr
2051 Tong Fong Low restr
2060△Monroe Room s
Marcus P J
2075 Cordero P F
△Savage F M ⊙
rear Kelly Vesta

Downer intersects

2111△Blair S E Mrs
2145 Allison Phoebe Mrs
Andrews B A
Calhoun Clema Mrs
Collins C L

ROSE (Baggett Tract)—East from Roundhouse rd to Palermo rd, 1 s of Parks

1938 Vacant
1955△Clark LeRoy ⊙
1960 Hatch Geo
1963 Cassio S L
1975△Wilmoth L L ⊙
1988 Brewis Luella Mrs ⊙

ROSEBEN AV — South from Wyandotte av to Ithaca, 2 e of Palerma rd

3140 Butterfield M C Mrs ⊙
3475△Overstreet J G ⊙

D intersects

3550 Atkinson Lloyd

Elgin intersects

3775△Duley E E ⊙
3785 Dahms Amelia Mrs ⊙

Greenville intersects

3823△Overstreet W A ⊙
3825△Bailey J E ⊙
rear Barnes T J

Houston intersects

3975 Anderson H S ⊙

ROUNDHOUSE ROAD (Formerly Palermo Av)—South from S P Crossing at junction with Palermo rd to WPRR roundhouse

4521 Garber Danl
4529△Anderson Ona Mrs ⊙
4535△Owens C E
4539△Crabtree A L
4545△Dailey Alfd
Parker Lola Mrs ⊙
4565 Shettlesworth J B ⊙
4619 Davis Eloise J B ⊙
4619 Davis Eloise Mrs
4643△Gannett L E ⊙
4675△Nordholm C A ⊙
4701 Murrish Delbert
4745 Jacobson Donald
4801 Stafford Alex ⊙
5245 Scheurer H M Mrs ⊙
end of Good Thos
△Krojohn Michl
Monday W F
Sudderth J L ⊙
△Western Pacific Railroad Co Terminal
Wright Crissie Mrs

SAFFORD — East from 5th av to Oak, 1 n of Montgomery

720 White Luther
720½ Weber Jas
750 Wilson Kinser Mrs
985 Ford J G

5th av intersects

1026△Terrell H A ⊙
1029△Bradish G C Mrs
1035△Falsone Geo ⊙
1067△Milton J H jr
1120△Harvey S G ⊙
1131 Tucker C E ⊙
1145△Davey M E ⊙
1155 Bakmann S E Mrs ⊙

2d av intersects

1239△Ulrich F S
1241△Pearson Mary M

1st av intersects

1340△Matthews S O auto court ⊙
1355△Fleming A C ⊙
1370 Taylor C D
1385△Duncan C W E ⊙
1407 Atwood Lawrence
1500 Tenenbaum Sidney ⊙
1524△McDowell Bert Co whol gro

RODARMEL PLUMBING

PLUMBING AND HEATING CONTRACTORS

REPAIR SERVICE

298 E. First St. Tel. 1640 CHICO

CHICO LUMBER CO.

QUALITY BUILDING MATERIALS

HARDWARE — PAINT — PLUMBING AND ELECTRICAL SUPPLIES

Highway 99 E. (North) Tel. 2957 CHICO

Butte County Title Co. — Oroville

TITLE INSURANCE AND ESCROWS

1427 Huntoon St. Tel. 38

SAFFORD—Contd
1535 Frederickson Edith Mrs
Hicks D A
Tuker Preston
1565△Chakos J K

Pine intersects

1725 Daley W M
1773 Hartman Lee
1775 Vacant

SPENCER AV—South from Baldwin av to Mitchell av, 1 e of Myers

1949△Kitrick F I Mrs ⊙
1995△Gibbons Madeline ⊙
2010△Conner J F ⊙
rear Drew A R
2020△Lang W W ⊙
2040△Dudley J N ⊙
2045 Stevenson J S ⊙
2056△Heller E R Mrs ⊙
2075△Phillips L D ⊙
2085△Damon L G ⊙

Park av ends

2101△Powers W J
2115△Dahlmeier Madge Mrs ⊙
2125 Brown J D ⊙
2126△Wachtel Ethel Mrs ⊙
2133 Baxter J R
2135 Salsbury Angelina Mrs
2136△Richter W C
2145△Daseler W C ⊙
2146△Patrick J E
2155△Hess A E ⊙
2156△Campbell Neal ⊙
2165△Fry J O ⊙
2166△Shepard Margt Mrs ⊙
2175△Latham Jack ⊙
2185△Allison Goldie Mrs
2195△Noel L L ⊙

Wilcox av ends

2215 Riley Martha Mrs ⊙
2228 Linfield Donald
2231△Crofton E L Mrs ⊙
2245△Perasco F E Mrs ⊙
2246△Berry Amos ⊙
2275 Marcozzi Rudolph ⊙
2280 Hibbard C S

Mitchell av intersects

SUMMERS — (Baggett Tract) East from Roundhouse rd to Palermo rd, 1 s of Rose

1935 Pell H M lapidary ⊙
1957 Carpenter R L ⊙
1960 Phillips J W ⊙
1970 Sharp C M ⊙
1976△Feeney Luella ⊙
rear Pyle Sylvia Mrs
1989△Eckenroad C G

TRUCKEE—South from Mitchell av to Idora, 1 w of Myers

2378△Norris Cleaners
△Norris E E ⊙
3770 Beesley A H
and Mesa av△Industrial Eng and Equip Co

TUCKER LANE — North and w from 2200 Myers to Mitchell av

2272△Vance M E
2274 Sitton E W
2276 Safewright Melvin
2282 Knauss E E
2284△Morse Harry
2288 Fowler Ernest
2290 Develter R L ⊙

VEATCH — South from Robinson to Mitchell av, 5 w of Myers

1553 Kallas Louise Mrs ⊙
1570△Bateman Eliz
1571△Howard W D ⊙
1574△Reece W W ⊙

High intersects

1604 Lamka O W
1611 Scribner J G ⊙
1633 Day Anna Mrs ⊙
1649 Bosredon Philippe
△Vance M R Mrs ⊙
1649a△Spooner Mary A
1649b Curtis Carrie Mrs
1660△Luther C H ⊙
1663 Martin A E
1680△Crum M T ⊙
1681△Cundy Harold
△Cundy L A Mrs ⊙

Pomona av intersects

1725△Hood Roy ⊙
1730 Reeves Kath M ⊙
1760△Wasley L H Mrs
1765△Wright A E
1785△Dameron Coy
Dameron Lucy ⊙
1800△Kessler A F ⊙
1825△Dornan E D
1840△Porter Zelma W ⊙
1845△Booth Arden
1860△Powers H C ⊙
1875△O'Kelley T E ⊙
1900△Groves I T ⊙
1911 Baker S W B
Beer H G
Booth D E
Carmichael Rebecca
Churr Ethel Mrs
Kendall G E
Owens Albt
Wills E E
1920△James E A ⊙

The City Directory is the Natural Source of Information and is "On the Job" 365 Days Every Year

Brusie Funeral Home

PERCY GERHOLDT — WARREN BRUSIE — JACK GILLUM

Broadway at Seventh CORONERS OFFICE Telephone 104 CHICO

1945 Fulk J D
1977△Aicega M A ⊙

Osage av intersects

2025△Stillwell Earl
2050 Vacant
2055 Vacant
2225△Anderson W S
2230 Harris V O
2242 Morse Wilbur
△Novak H W ⊙
2323 Vacant
s end△High Sierra Pine Mills
△Richfield Oil Corp

VILLA — East from Norton to Floral av, 1 n of Center

2734△Moore H F ⊙
2745 Hobbs Hirman ⊙
2765△Ware M E Mrs ⊙
2775 Gow N L
2785△Clinch P W Mrs
2790 Mewing W W ⊙
2795△Milner Hal ⊙
2815△Teasdale J P ⊙
2841△Frost R J
2843△Chandler W F

Linden av intersects

2926△Walker Bee Mrs
2930 Vacant
2940 Gould M S Mrs
2969△Lund N E ⊙
2981△Ledford O P ⊙
2981½△Cauthard Lola

VIRGINIA AV — South from Grove, 1 e of Palermo rd

4515 Keller W H
4538 Nuss W E ⊙
4545△Marler L E ⊙
4553△Vance R W ⊙
4554 Marler A T ⊙
4564△Salisbury R K gunsmth ⊙
rear Marles Jess
4566 Herd G W
4586 Snyder E C
4610 Marler Clayton
4617 Suddarth J J Mrs ⊙
4636 Gentry Lloyd
4637△Hageman E A ⊙
4638 Webb R R ⊙
4639△McIntosh Maude Mrs ⊙
4640△Marler R E trucking ⊙
4641 Vacant
4645△Nelson N M ⊙
4648△Howell Sofis ⊙
4653 Johnson Mattie E ⊙
4656 Nickerson W A ⊙
4666 Abreu Paul
4667 Evans D R ⊙
4676△Ball Anna Mrs ⊙
4687△Wilfong W E Rev
4690△Duncan T A ⊙
4701△Matney C E ⊙
4715△Glock Nellie Mrs ⊙
4720△Aronson T E ⊙
4742 White Addie Mrs ⊙
4755 Higgins S E ⊙
4760 Vacant
4762△Bowling O W ⊙
rear Cox Ross
4765 Wilson B S ⊙
4774 Nine Bethel ⊙
4776△Hanke C M
4783 Graham L A Mrs ⊙
4811△Higgins Minnie Mrs ⊙
4830 Rose R F ⊙
4831 Cregg Geo
4850 Bean G C jr ⊙
4851△Travis D S ⊙
4860△Evans F F ⊙
4871 Mishler O P ⊙
4873△Marlow G M ⊙
4880 Sherratt C W ⊙
4909△Pareda Jack ⊙
4910△Journey T M ⊙
4917△Wilmoth E B ⊙
4920 King C H ⊙
4921 Edwards Nancy Mrs ⊙
4927 Edwards Saml ⊙
4931 Crawford E L ⊙
4937 Burone Al ⊙
4940 Ank Benj ⊙

WASHINGTON AV—South from junction of Bridge and Orange av to Mitchell av, 1 e of Spencer

1520△Silva G A
1530△Morgan J P
1540△Ray Myrtle Mrs ⊙
1541△Cooper H C
1555 Mlakar Alben
1575△Beever A M Mrs ⊙
1589△Ferguson E L ⊙
1611 Cabral John ⊙
1635△Church of The Nazarene
1635½ Dorrance Doyle Rev
1685 Duckett L F ⊙
1715△Laswell Z L ⊙
1801△Harlan Robt
1825 Becker A H
1830△Alpers W J ⊙
1835△Sollars M B Mrs
1855△Vrismo Alfd ⊙
1875△Tieck M C

Nevada av ends

1901△Dawson J H ⊙
1945△Dieterle J B
1955△Ryan W J
1975 Vacant
2001△Dawson J H bldg contr and brick mfr
2100△Wright G J ⊙

PATTY TYPEWRITER SHOP ❖ OROVILLE TYPEWRITER CO.

OFFICE EQUIPMENT • BUSINESS MACHINES • OFFICE SUPPLIES

AL TOPAZ, Owner

126 W. 3rd St., Chico, Tels. 295 and 2414 • 3204 Palermo Rd., Oroville, Tel. 1431

COOK'S AUTO SERVICE

HUDSON SALES and SERVICE

HEAVY DUTY WRECKER SERVICE PAINTING

600-24 Broadway Tel. 3067 CHICO

COLLIER HARDWARE

FEATURING NATIONALLY KNOWN BRANDS

Broadway at First **Telephone 57** **CHICO**

Your **City Directory** Answers All Questions as to **WHOM**

You Are Looking For and **WHERE**

They Can Be Found

The Classified Business Section is the Market Place Where Buyers and Sellers of All Kinds of Merchandise and Service Meet

R. L. POLK & CO.

WILCOX AV—East from Myers to Spencer av, 1 s of Park

2040 Phillips R J ⊙
Δ Wade E L ⊙
2058 Cohen Louis
Δ Patterson J O
2074 Δ Nisbet J C ⊙
2075 Δ Anderson Sanford
Frey John
Ketchum I S
Morrse Dee
Shuska Jos
2077 Shipocot Betty
2085 Δ Stoer F J ⊙
2090 Δ Coombes H P
2105 Δ Cranley Mary ⊙
2107 Brinkerhoff E F
2108 Δ Brower F J ⊙
2119 Δ Porter J W ⊙
2124 Δ Huntington L E ⊙
2150 Δ Hall H I ⊙
2151 Δ Potter W G ⊙
2169 Δ Forward W H ⊙
2180 Spiller John
2181 Brennan Guy
2184 Δ Johnson J M ⊙

Hewitt av intersects

2215 Δ Ham L V ⊙
2220 Δ Fowler C L ⊙
2235 Δ Autran C B Mrs ⊙
2240 Δ Wade E L ⊙
2258 Davis S W
Δ Hill E E
Leeper G T
2260 Chittim C M
Hobbie D G jr
Δ Johnson Patsy
Kniceley W E
Δ Ross Jo
2265 Δ Crowe E B Mrs ⊙
2280 Δ Crowder W B ⊙
Davis Al
2285 Δ Van Natta F C

WYANDOTTE AV — East from Truckee to city limits, 3 e of Mesa av

1805 Wallis R J
1805½ Beck W M
1875 Burris A W ⊙
1905 Δ Ronsse T J repair shop
1910 Clayton R F
1920 Ladd D R
1923 Stout B W ⊙
1925 Δ Cornelison C C ⊙
1927 Beelart J A ⊙
1930 Sain G A
Wennerholt G A ⊙
1931 Vacant
1934 Δ Nelson M A jr
1939 Elder C C
1950 Δ Whatley V R ⊙
1980 Δ Barnes R L
1996 Vacant

Palermo rd intersects

2021 Δ Darby A E gro
2156 Δ Caughey J O ⊙
2173 Δ Darby A E ⊙

Claremont intersects

2217 Δ Slaughter E E ⊙
2233 Δ McNally J J
2240 Conn Margt L ⊙
2255 Δ Smith Ellis ⊙
2260 Δ Smith Paul ⊙
2273 Δ Schleigh L L ⊙

Florence av ends

2309 Jones T H ⊙
2327 Δ Yarrington G F ⊙
2334 Δ Anastasiou J G ⊙
2339 Δ Moss H V ⊙
2378 Stafford M C Mrs ⊙

El Noble av intersects

2419 Miller A C ⊙
2446 Torosso Louis ⊙
2471 Nall G M
2525 Δ Dillon L M ⊙
2527 Lightle H H ⊙
2529 Δ Overstreet R M ⊙
2529a Kunkelman Geo
2581 Δ Chaplin Della Mrs ⊙

Fallbrook av intersects

2615 Δ Lucchesi Michl ⊙
2667 Harris Hamp

Columbia av intersects

2733 Δ Bell R F ⊙
2751 Champagne Jas
2763 Gatson O M
2781 Δ Robinson T S cigars ⊙
2785 Δ Williams R L Mrs restr

Burlington av intersects

2821 Δ Steele Costerroma ⊙
2870 Williamson Blake
2880 McDouglas John
2881 James Clay

Y — Southwest from Center bet Norton and Linden av

YARD—East from Baldwin av to city limits

Baldwin av intersects

2505 Δ Leonard J F ⊙
2525 Δ Aiston W H jr ⊙
2661 First Baptist Church
2730 Δ Hayes W R ⊙
2738 Δ Reeves J H ⊙
2744 Δ Schofield S E
2746 Abney W W
2748 Belt Kenneth
2750 **Santos Apartments**
Parson Frank

Smiley's **BOOKS AND STATIONERY**

MAGAZINES — GREETING CARDS — PHOTO FINISHING

217 Main St. Tel. 1071 CHICO

214 Broadway Chico Tel. 294

bathen-quinn STATIONERS OFFICE OUTFITTERS

1334 Yuba St. Redding Tel. 2447

2752 Δ Parson J H
2754 Vacant
2756 Vacant
2762 Δ Duckett J L ⊙
2775 Δ East Side Grammar Sch

Bridge intersects

2815 Δ Hoover J C ⊙
2827 Δ Andrews H C
2839 Norris Lotta Mrs beauty shop
Norris Saml
2859 Δ Smith A M ⊙
2879 Δ Vardon Helen Mrs ⊙
2899 Δ Warmack R E ⊙

Linden av ends

2917 Δ Meier R N ⊙
2923 Δ Warmack R R
2939 Δ Jones M S Mrs
2940 Δ Morgenthaler J F ⊙
2952 Δ Grummett H F ⊙
2953 Δ Salzman S G

Hammon av intersects

3165 Δ Land W B ⊙

1ST—Southeast from Grant av, 2 blks, 2 s of High

1755 Δ Smith Elmer ⊙

1ST AV—South from city limits to Robinson, 6 w of Myers

1115 Δ Christopher J D
1125 Δ Shuflin E K
1135 Δ Wilcox E B ⊙
1155 Duncan N E ⊙

Safford intersects

1215 Δ Gibson E L ⊙
1220 Δ Carrico E A Mrs
1230 Δ Brainard Dorothy beauty shop ⊙
1233 Δ Talbitzer W M jr ⊙
1250 Δ Fosdick W M ⊙

Montgomery intersects

1325 Sisterlite Harold
1327 Vallarino V J
1344 Δ London T W ⊙
1355 Δ Dixon H A ⊙

2D—Southeast from Grant av 2 blks, 3 s of High

1770 Δ Smith J L ⊙

2D AV—South from city limits to High, 7 w of Myers

1102 Δ Christian C B ⊙
1114 Δ Thomas David ⊙
1130 Cox Mary
Doherty Neil
Duvall C F
Fairchild J E
Δ Foree J M ⊙
Morrison C A
Δ Thompson G M
Watts M L
1140 Δ Hines R F ⊙
1150 Bullard A L
1166 Δ Frye F S ⊙
1180 Δ Felton J L transfer ⊙
Smith C M

Safford intersects

1211 Δ Clark F B
1216 Δ Whitaker W R jr
1236 Δ Vines C L ⊙

Montgomery intersects

1350 Δ Patton J B ⊙
1355 Δ Gilbert F I ⊙
1370 Δ Minasian P J ⊙

Bird intersects

1433 Eaton R J
Δ Rosom E H Mrs
1439 Δ Evans M M Mrs ⊙
1440 Δ Lacey D L ⊙
1450 Δ Kirby L S ⊙
1455 Δ Stover S J gro
1475 Δ McGrath K I Mrs ⊙

Robinson intersects

1540 Δ McKinsey C T Mrs ⊙
1547 Pettibone Edgar ⊙
1565 Δ Casagrande L H
1585 Δ Sadowski A V jr
1588 Δ Bruce F M

3D—(Changed to Mitchell av)

3D AV — South from Safford to city limits, 8 w of Myers

1211 Δ Luther E A Mrs ⊙
1212 Δ Bills N G
Kellogg H B Mrs ⊙
1255 Δ Lamka L I ⊙

Montgomery intersects

1440 **Willa Marian Apartments**
Barham M M
Jamison J D
Kroeplan M C
Δ Schwartz Anna L

Robinson intersects

1548 Δ Smith Emma Mrs
1550 Δ Eckerd R D
1555 Δ Sanford C H ⊙
1567 Alexandris Helen Mrs ⊙
1570 Δ Barefoot E V Mrs beauty shop
Δ Barefoot J W ⊙
1580 Baker R L ⊙

High intersects

1635 Trent M E Mrs
1637 Δ Franklin V L
1674 Δ Lewis Merrit
Δ Taber J F

Pomona av intersects

RODARMEL PLUMBING

PLUMBING AND HEATING CONTRACTORS

REPAIR SERVICE

298 E. First St. Tel. 1640 CHICO

MILLIGAN MOTOR CO.

STUDEBAKER

OFFICIAL BRAKE and HEADLIGHT STATION

SALES and SERVICE 1405 Park Ave. Phone 2638 CHICO

3D AV—Contd
1740△Lyons G W
1760 Morse F E ◎
1770 Atha J C ◎
Bowers Otto
1790△Harris J L Mrs
1808△Ritzmann J J ◎
1830 Leske C S Mrs ◎
1844 Whelan D P
1880△Heath E O ◎
end of△Butte Planing Mill

4TH AV—South from city limits to Pomona av, 9 w of Myers
1240 Doyle W M
1243 Lamka Geo
△Panchot H N ◎
1255△Rose T H
1265 Holmes M L Mrs
Montgomery intersects
1350△O'Connell P T ◎
Bird intersects
1435△Templar G L ◎
1450△Smith Edith Mrs
1454△Moore A R ◎
Robinson intersects
High intersects
1611 Monson Charlotte Mrs ◎
1625△Denna Frank
1627△Boehme Chas
1639△Sheehan A J ◎
1659 Campa Inocencia Mrs ◎
1675 Rains E L ◎

5TH AV—South from city limits to s city limits, 10 w of Myers
1140 Novotny Emma Mrs
1155 Knox Jas
1160 Grubbs H C
△Thatcher C M Mrs ◎
Safford intersects
1215△Schurr M E ◎
1216△Bishop A E ◎
1227△Crawford C T ◎
1233△Faith M H ◎
1244△Wyman E T ◎
Montgomery intersects
1350△Brewster W F ◎
1355△Fowler C L ◎
1370△Childs J W ◎
Bird intersects
1440 Tryon W L
1447△Perkins F E ◎
1450△Scott C C ◎
Robinson intersects
1550△Welsh C S ◎
1586△Comer G R printer ◎
High intersects
1616 Thomas Frances E
△Wangberg L D
1650 Exandris A L ◎
Pomona av intersects
Gardella av intersects
1860△Overley F W ◎
1870△Wilson R L ◎
ft of Bedrock Park

6TH AV—South from Montgomery to city limits, 11 w of Myers
1345△Baggarly E V ◎
1347△Castleberry J P
1356△Leggett E J ◎
Bird intersects
1454△McClarrinon P J
1455 Vaughan K L
Robinson intersects
1575△Kennady C E ◎
High intersects
1611△Rosenberg Martha Mrs ◎
1615 Spencer P A
1616 Johnson Margt ◎
△Ricketts V V
Pomona av intersects
1740△Bump M A Mrs ◎
Bump W I
1755△Nelson M C ◎
1780 Freeman Susan Mrs
Fry C J
△Taggart W D
Gardella av intersects
1833 Graves W C ◎
1840△McCarty C E ◎

7TH AV—South from Montgomery to city limits, 12 w of Myers
1350△Carroll J F
△Day Peter
△Kasper A S
1350a△Park H I
1355△Ohge W E ◎
Bird intersects
1444△Martin R S ◎
1445△Costerisan D J ◎
Robinson intersects
1516 Cayton E L
△Cayton P L
High intersects
Pomona av intersects
1640 Fingleton Harriet Mrs
1642△Wright S M
1780△Olsen A O
Gardella av begins

8TH AV — South from Robinson to Pomona av, 13 w of Myers
1730 Liss F A
1752 Jacobson C V
1817½△Urban F W

CONSUMERS FUEL & STORAGE CO.

OIL BURNING EQUIPMENT

FUEL, DIESEL AND STOVE OIL

500 Orange St. Cor. 5th Tel. 880-W CHICO

A Unique Service Provided
By The Publishers of Your City Directory

The publishers of this Directory maintain for the use of their subscribers and the general public a complete library of late out-of-town City Directories. We invite you to consult this library when in need of names and addresses of individuals and firms in other cities. It is especially designed for the reference use of business men who subscribe to the local City Directory, when seeking markets and sources of supply outside this city. There is no charge except for extended continuous use. The library, with attendant in charge, is located at:

Chico Chamber of Commerce

513 MAIN STREET

STUDEBAKER

MILLIGAN MOTOR CO.

OFFICIAL BRAKE and HEADLIGHT STATION

SALES and SERVICE 1405 Park Ave. Phone 2638 CHICO

3D AV—Contd
1740△Lyons G W
1760 Morse F E ◎
1770 Atha J C ◎
Bowers Otto
1790△Harris J L Mrs
1808△Ritzmann J J ◎
1830 Leske C S Mrs ◎
1844 Whelan D P
1880△Heath E O ◎
end of△Butte Planing Mill

4TH AV—South from city limits to Pomona av, 9 w of Myers
1240 Doyle W M
1243 Lamka Geo
△Panchot H N ◎
1255△Rose T H
1265 Holmes M L Mrs
Montgomery intersects
1350△O'Connell P T ◎
Bird intersects
1435△Templar G L ◎
1450△Smith Edith Mrs
1454△Moore A R ◎
Robinson intersects
High intersects
1611 Monson Charlotte Mrs ◎
1625△Denna Frank
1627△Boehme Chas
1639△Sheehan A J ◎
1659 Campa Inocencia Mrs ◎
1675 Rains E L ◎

5TH AV—South from city limits to s city limits, 10 w of Myers
1140 Novotny Emma Mrs
1155 Knox Jas
1160 Grubbs H C
△Thatcher C M Mrs ◎
Safford intersects
1215△Schurr M E ◎
1216△Bishop A E ◎
1227△Crawford C T ◎
1233△Faith M H ◎
1244△Wyman E T ◎
Montgomery intersects
1350△Brewster W F ◎
1355△Fowler C L ◎
1370△Childs J W ◎
Bird intersects
1440 Tryon W L
1447△Perkins F E ◎
1450△Scott C C ◎
Robinson intersects
1550△Welsh C S ◎
1586△Comer G R printer ◎
High intersects
1616 Thomas Frances E
△Wangberg L D
1650 Exandris A L ◎
Pomona av intersects
Gardella av intersects
1860△Overley F W ◎
1870△Wilson R L ◎
ft of Bedrock Park

6TH AV—South from Montgomery to city limits, 11 w of Myers
1345△Baggarly E V ◎
1347△Castleberry J P
1356△Leggett E J ◎
Bird intersects
1454△McClarrinon P J
1455 Vaughan K L
Robinson intersects
1575△Kennady C E ◎
High intersects
1611△Rosenberg Martha Mrs ◎
1615 Spencer P A
1616 Johnson Margt ◎
△Ricketts V V
Pomona av intersects
1740△Bump M A Mrs ◎
Bump W I
1755△Nelson M C ◎
1780 Freeman Susan Mrs
Fry C J
△Taggart W D
Gardella av intersects
1833 Graves W C ◎
1840△McCarty C E ◎

7TH AV—South from Montgomery to city limits, 12 w of Myers
1350△Carroll J F
△Day Peter
△Kasper A S
1350a△Park H I
1355△Ohge W E ◎
Bird intersects
1444△Martin R S ◎
1445△Costerisan D J ◎
Robinson intersects
1516 Cayton E L
△Cayton P L
High intersects
Pomona av intersects
1640 Fingleton Harriet Mrs
1642△Wright S M
1780△Olsen A O
Gardella av begins

8TH AV — South from Robinson to Pomona av, 13 w of Myers
1730 Liss F A
1752 Jacobson C V
1817½△Urban F W

CONSUMERS FUEL & STORAGE CO.

OIL BURNING EQUIPMENT

FUEL, DIESEL AND STOVE OIL

500 Orange St. Cor. 5th Tel. 880-W CHICO

A Unique Service Provided
By The Publishers of Your City Directory

The publishers of this Directory maintain for the use of their subscribers and the general public a complete library of late out-of-town City Directories. We invite you to consult this library when in need of names and addresses of individuals and firms in other cities. It is especially designed for the reference use of business men who subscribe to the local City Directory, when seeking markets and sources of supply outside this city. There is no charge except for extended continuous use. The library, with attendant in charge, is located at:

Chico Chamber of Commerce

513 MAIN STREET

RANCHAERO AIRPORT

NORTHERN CALIFORNIA'S
NEWEST AND FINEST
AIRPORT

PLANE RENTAL **CHARTER SERVICE**

FLIGHT INSTRUCTION

TWIN ENGINE AIR AMBULANCE SERVICE

CAA APPROVED SCHOOL

APPROVED FOR VETERANS TRAINING

★

CESSNA

★

SALES AND SERVICE

One Mile West on 1st St., Chico **Tel. 2701**

Golden Empire College of Commerce

Specialists in Business Education ***Approved for G. I. Training***

W. H. HOWLAND
SHERWOOD HOWLAND **330 Flume Street** **Phone 69** **CHICO**

POLK'S

CHICO-OROVILLE

Classified Business Directory

1950

INCLUDING

Buildings—Office and Public, Cemeteries, Churches, Clubs, Hospitals and Dispensaries, Libraries, Organizations, Parks and Playgrounds, Schools—Public, Schools and Colleges

Copyright, 1950, by R. L. Polk & Co.

Names appearing under headings marked thus (*) are only inserted when specially contracted for.

ACCOUNTANTS—PUBLIC

Baxter J Paul, Public Accountant, 320 Main, Tel 235
Brereton John 1426 Myers Oroville
Caywood J M 1828 Montgomery Oroville
Eakins Saml 1426 Myers Oroville
Felion & Johnson, 336 Bway, R28
Gerson Geo 820 Bird Oroville
Gerson M H Mrs 820 Bird Oroville
Lucchesi Fred 1218 Esplanade
Moir & Anderson 336 Bway R20
Myers Dan, 1220 Robinson, Tel 831-J Oroville
Nordstrom H B 288 E 7th
Proctor A J 1340 Oleander av
Sheldon W H 144 Salem
Watson T S 1218 Esplanade
Wright C W 310 Main R314

*ACREAGE

ARMSTRONG J W, 1370 Huntoon, Tel 466, Oroville (For further information see Oroville tab insert)

*ADDING AND CALCULATING MACHINES

MODERN BUSINESS MACHINES, 124 Main, Tels 458 and 459 (For further information see page 50 Buyers' Guide and left top lines)

*ADDRESSOGRAPHING

OROVILLE LETTER SHOP, 1470 Oliver Av, Tel 201, Oroville (For further information see Oroville Buyers' Guide)

ADJUSTERS

Bruni Geo (ins) 110 Salem
General Adjustment Bureau Inc 336 Bway R23

BUTTE TEHAMA SUPPLY CO.

MASSEY M·H HARRIS

—

SELF PROPELLED COMBINES

—

TRACTORS

—

FARM IMPLEMENTS

—

SPRAYERS

—

NORD AVE.
P.O. Box 614
PHONE 4180
CHICO

Lassen Pump & Motor Works

JOE NEVIS, JR.

JOHNSTON DEEP WELL TURBINE PUMPS AND PRESSURE SYSTEMS
ELECTRICAL and WELL DRILLING CONTRACTORS - SALES and SERVICE
W. 8th and Cherry Sts. **Phone 1679** **CHICO**

COLLIER HARDWARE

FEATURING NATIONALLY KNOWN BRANDS

Broadway at First — Telephone 57 — CHICO

Your **City Directory** Answers All Questions as to **WHOM**

You Are Looking For and **WHERE**

They Can Be Found

The Classified Business Section is the Market Place Where Buyers and Sellers of All Kinds of Merchandise and Service Meet

R. L. POLK & CO.

ADJUSTERS—Contd
Pflug E H ins 336 Bway R5
Ruddy F J 271 E 4th

*ADJUSTERS—INSURANCE

BROWN BROTHERS ADJUSTERS, 119 Broadway, Tel 205
PFLUG E H, 5 Morehead Bldg, 336 Broadway, Tel 1942-W

ADVERTISING AGENCIES

HURST & YOUNT, 115 Broadway, Tel 30

AGRICULTURAL IMPLEMENT DEALERS

BUTTE TEHAMA SUPPLY CO, Nord Av, PO Box 614, Tel 4180 (For further information see page 16 Buyers' Guide and right side lines)
Cal-Butte Tractor Co Park av and 24th
Lassen Tractor Co E 15th and Park av
North Valley Tractor Equipment Co 2450 Park av
SIERRA TRACTOR & EQUIPMENT CO, 1240 Park Av, Tel 2144 (For further information see page 17 Buyers' Guide)

*AIR CONDITIONING

SAVERCOOL PLUMBING AND SHEET METAL WORKS, 1845 High Tel 36, Oroville (For further information see Oroville Buyers' Guide and back cover)

*AIR CONDITIONING CONTRACTORS

OROVILE PLUMBING & HEATING CO, 1662 Oak, Tel 1070, Oroville (For further information see Oroville Buyers' Guide and right bottom lines)

AIR CONDITIONING EQUIPMENT AND SUPPLIES—SALES AND SERVICE

McCLELLAND SHEET METAL WORKS, Highway 99 E, 1 Mile North, Tel 281-J (For further information see page 60 Buyers' Guide and left side lines)

AIRCRAFT SCHOOLS

RANCHAERO AIRPORT, One Mile West on First, Tel 2701 (For further information see top edge and Classified tab insert)

*AIRCRAFT SERVICING

RANCHAERO AIRPORT, One Mile West on First, Tel 2701 (For further information see top edge and Classified tab insert)

*AIRPLANE—CHARTERED SERVICE

RANCHAERO AIRPORT, One Mile West on First, Tel 2701 (For further information see top edge and Classified tab insert)

*AIRPLANE RENTALS

RANCHAERO AIRPORT, One Mile West on First, Tel 2701 (For further information see top edge and Classified tab insert)

AIRPORTS

RANCHAERO AIRPORT, One Mile West on First, Tel 2701 (For further information see top edge and Classified tab insert)

Smiley's **BOOKS AND STATIONERY**

MAGAZINES — GREETING CARDS — PHOTO FINISHING

217 Main St. — Tel. 1071 — CHICO

Brusie Funeral Home

PERCY GERHOLDT — WARREN BRUSIE — JACK GILLUM

Broadway at Seventh — CORONERS OFFICE Telephone 104 — CHICO

AMBULANCE SERVICE

Burge Clifford Dayton rd and Poppy

AMBULANCE SERVICE—AIR

RANCHAERO AIRPORT, One Mile West on First, Tel 2701 (For further information see top edge and Classified tab insert)

AMUSEMENTS—PLACES OF
(See also Parks and Playgrounds)

Chico Fair Grounds end of Chico av
Chico Recreation Center 653 E 9th
Starnes J O 172 E 7th av

ANIMAL HOSPITALS

Oroville Dog & Cat Hospital 2680 Myers Oroville

ANTIQUES

Bravender V J Mrs 732 Cherry

APARTMENT BUILDINGS

Becker 813 W Rio Chico way
Cecil 1005 Magnolia av
Cross 1475 High Oroville
Day 1715 High Oroville
Delta 606 Cherry
Earle 238 Hazel
Esplanade 630 Esplanade
Feather Crag 1200 Bridge Oroville
Head 516 Bway
Hillside 2329 Montgomery Oroville
Hubbell 329 W 1st
Italia 946 Cherry
Louise Lee 1570 Montgomery Oroville
Magnolia 1129 Magnolia av
Minderman 234 W 3d
Normal 545 W 2d
Park View 779 E 5th
Richardson 735 Main
Santos 2750 Yard Oroville
Tolson 230 Flume
Waterland 327 Normal av
Willa Marian 1440 3d av Oroville

*APPLIANCES—DEALERS

CARMACK DWIGHT APPLIANCES, 132 Broadway, Tel 564 (For further information see page 17 Buyers' Guide and left bottom lines)
HOKE FUEL AND APPLIANCES, 1585 Lincoln, Tel 177, Oroville
SAVERCOOL PLUMBING AND SHEET METAL WORKS, 1845 High, Tel 36, Oroville (For further information see Oroville Buyers' Guide and back cover)
WELLS ELECTRIC, 743 Broadway, Tel 774-W (For further information see page 32 Buyers' Guide and right bottom lines)

PATTY TYPEWRITER SHOP ❖ OROVILLE TYPEWRITER CO.

OFFICE EQUIPMENT ● BUSINESS MACHINES ● OFFICE SUPPLIES

AL TOPAZ, Owner

126 W. 3rd St., Chico, Tels. 295 and 2414 - 3204 Palermo Rd., Oroville, Tel. 1431

COOK'S AUTO SERVICE

HUDSON SALES and SERVICE

HEAVY DUTY WRECKER SERVICE

600-24 Broadway — Tel. 3067 — PAINTING CHICO

HOTEL OAKS
COFFEE SHOP — COCKTAIL LOUNGE
2nd St. Cor. Salem, Chico Tel. 800
Air Conditioned Throughout
One of Northern California's Better Hotels
Good Food at Moderate Prices

PRINTERS—LITHOGRAPHERS
DESIGNERS AND PRODUCERS OF MODERN PRINTING
CHICO
Tel. 2510
166 E. Third St.
Greer's

*APPLIANCES—GAS AND ELECTRIC

BUTTE PUMP & MOTOR WORKS, Ninth and Broadway, Tels Day 257, Night 2595-M (For further information see page 53 Buyers' Guide and left bottom lines)

*APPLIANCES—HOUSEHOLD

FREEBURG'S FURNITURE CO, 603 Broadway, Tel 2632 (For further information see page 37 Buyers' Guide)
HAYDN'S FURNITURE COMPANY, 2d and Salem, Tel 2558 (For further information see page 38 Buyers' Guide and right bottom lines)
RODARMEL PLUMBING, 298 E 1st, Tel 1640 (For further information see page 52 Buyers' Guide and right bottom lines)
SQUARE DEAL MATTRESS FACTORY, 1002 Main, Tel 216 (For further information see page 46 Buyers' Guide)

*APPRAISERS—REAL ESTATE

DUSSAULT REAL ESTATE, 229 Main, Tel 3190 (For further information see page 55 Buyers' Guide and bottom edge)

ARCHITECTS

Story A W 310 Main R215

*ART NEEDLEWORK SUPPLIES

OSER M & CO, 240-244 Main, Tel 177 (For further information see page 30 Buyers' Guide and left side lines)

ARTISTS' MATERIALS

SMILEY'S, 217 Main, Tel 1071 (For further information see page 27 Buyers' Guide and left bottom lines)

ASBESTOS GOODS AND MATERIALS

SIERRA ROOF & INSULATION CO, 299 E 20th, Tel 448 (For further information see page 58 Buyers' Guide and front cover)

ASH AND REFUSE REMOVERS

Mayfield A J 1967 Fort Wayne Oroville

*ASPHALT TILE

WILSON E TROY FLOOR COVERINGS, 1909 Magnolia Av, Tel 1809 (For further information see page 33 Buyers' Guide and left top lines)

ASSOCIATIONS AND CLUBS—COMMERCIAL

(See Organizations)

*ATTORNEYS-AT-LAW

(See also Lawyers)

Andrews C H, 418 Anglo Bank Bldg, 310 Main, Tel 347
Clewe, McClarrinon, Martin & Blade, 1334 Myers, Tel 435, Oroville
Goldstein, Barceloux & Goldstein, 205-210 Waterland-Breslauer Bldg, 341 Broadway, Tel 610
King & Savage, 1378 Myers, Tel 90, Oroville
Laughlin Robert E, Noonan Building, 304 Broadway, Tel 1177
McPherson J M, 418 Anglo Bank Bldg, 310 Main, Tel 347
Morgan James M, 142 W 2d, PO Box 916, Tel 740

FRANK WILSON
PAINTING - PAPER HANGING
817 Main St. Phone 849-W CHICO

L. B. "Tiny" MESSERSMITH
CHICO'S MOST AGGRESSIVE REALTOR
1823 Esplanade Vecino Theatre Building Tel. 1889

Peters Jerome D and Jerome D Jr, Noonan Bldg, 304 Broadway, Tel 161
Price & Morony, 307 Anglo Bank Bldg, 310 Main, Tel 128
Robinson John R, 302-03 Waterland-Breslauer Bldg, 341 Broadway, Tel 59
Whitten & Fortino, 142 W 2d, Tel 512

AUTO COURTS AND MOTELS

A C Motel 1631 Esplanade
Allred A E 1725 Esplanade
Bell Jas 1198 Humboldt av
Bridge Street Auto Court 1945 Bridge Oroville
Chico Auto Court 1717 Park av
Clarke N L Mrs 1930 Park av
Dunlap T G 1197 E 8th
Glumac N A 1934 Esplanade
Houser K G 2212 Park av
Martin O K 711 Montgomery Oroville
Matthews S O 1340 Safford Oroville
Myers E E 2456 Park av
PARK AVENUE MOTEL, W 19th and Park Av, Tel 2149-W
Parker W R 1460 Montgomery Oroville
Riggs G L 790 Montgomery Oroville
Smith Westley 1700 Marysville rd Oroville
Southern Cross Auto Court 1680 Bridge Oroville
Wonderland Motel 1475 Marysville rd Oroville

AUTOMOBILE ACCESSORIES AND PARTS—RETAIL

ADAMS JOHN CHEVROLET CO, Broadway at 7th, Tel 905 (For further information see page 23 Buyers' Guide and front cover)
BORADORI A J, 819-831 Main, Tel 709 (For further information see page 19 Buyers' Guide)
Carlin's Home & Auto Supply 2175 Bird Oroville
COPE MOTORS, 1300 Park Av, Tel 2498 (For further information see page 20 Buyers' Guide and back cover)
DeHART & NICKERSON, 745 Broadway, Tel 1760-R (For further information see page 24 Buyers' Guide and right top lines)
MILLIGAN MOTOR CO, 1405 Park Av, Tel 2638 (For further information see page 25 Buyers' Guide and left top lines)
Motor Supply Co 184 E 4th
Motor Supply Co 2140 Montgomery Oroville
Oroville Auto Parts 1340 Huntoon Oroville
Quiggle A J 1646 Park av
RAISH C W MOTOR PARTS CO, 716 Broadway, Tel 159
SPEEDOMETER ELECTRIC CO, 121 W 6th, Tel 2686 (For further information see page 22 Buyers' Guide and right side lines)
WATKINS RALPH S COMPANY, 293 E 2d cor Flume, Tel 2656 (For further information see page 26 Buyers' Guide, front cover and right top lines)
WATTS MOTORS, 1814 Park Av, Tel 2125-R (For further information see page 26 Buyers' Guide and right side lines)
Western Auto Supply Co 535 Bway

AUTOMOBILE ACCESSORIES AND PARTS—WHOLESALE

BORADORI A J, 819-831 Main, Tel 709 (For further information see page 19 Buyers' Guide)
Chico Auto Parts 530 Main

HUDDLESTON FUNERAL CHAPEL
REGISTERED NURSE IN ATTENDANCE — THE H. C. BICKNELL FUNERAL HOME —
SUCCESSORS TO
341 West Third Street Telephone 24 CHICO

OROVILLE PLUMBING & HEATING CO.
PLUMBING — HEATING — SHEET METAL CONTRACTORS
1662 Oak St. Tel. 1070 Oroville

E. TROY WILSON FLOOR COVERINGS
Armstrong's Linoleum
for Every Floor in the House
1909 Magnolia Ave. Tel. 1809 Chico, California

M. OSER & CO.
*
"Northern California's Finest Women's Department Store"
*
3d & MAIN STS.
PHONE 177
*
CHICO

AUTOMOBILE ACCESSORIES AND PARTS—WHOLESALE—Contd

COPE MOTORS, 1300 Park Av, Tel 2498 (For further information see page 20 Buyers' Guide and back cover)
MILLIGAN MOTOR CO, 1405 Park Av, Tel 2638 (For further information see page 25 Buyers' Guide and left top lines)

AUTOMOBILE BODY REPAIRERS

BIDWELL MOTOR CO, E 2d and Wall, Tel 1015 (For further information see page 18 Buyers' Guide and left top lines)
COOK'S AUTO SERVICE, 600-624 Broadway, Tel 3067 (For further information see page 23 Buyers' Guide and right bottom lines)
COPE MOTORS, 1300 Park Av, Tel 2498 (For further information see page 20 Buyers' Guide and back cover)
DeHART & NICKERSON, 745 Broadway, Tel 1760-R (For further information see page 24 Buyers' Guide and right top lines)
JONES BUD AUTO SERVICE, 119 Main, Tel 602 or 603 (For further information see page 24 Buyers' Guide and left bottom lines)
WATKINS RALPH S COMPANY, 293 E 2d cor Flume, Tel 2656 (For further information see page 26 Buyers' Guide, front cover and right top lines)
WATTS MOTORS, 1814 Park Av, Tel 2125-R (For further information see page 26 Buyers' Guide and right side lines)

*AUTOMOBILE BRAKE SERVICE

COPE MOTORS, 1300 Park Av, Tel 2498 (For further information see page 20 Buyers' Guide and back cover)
ED-ROY'S AUTO SERVICE, 196 E 4th, Tel 928 (For further information see page 21 Buyers' Guide)

AUTOMOBILE COURTS AND MOTELS
(See Auto Courts and Motels)

AUTOMOBILE DEALERS

ADAMS JOHN CHEVROLET CO, Broadway at 7th, Tel 905 (For further information see page 23 Buyers' Guide and front cover)
BIDWELL MOTOR CO, E 2d and Wall, Tel 1015 (For further information see page 18 Buyers' Guide and left top lines)
Blanchard W L 2160 Montgomery Oroville
BOYLE F W, 1890 Montgomery, Tel 162, Oroville
BRADLEY J J, 2185 Montgomery, Tel 9, Oroville
Bruce Ernest 332 W 2d
BUTTE MOTORS, 1480 Oliver Av, Tel 1498, Oroville
Caborn R H 2232 Montgomery Oroville
Caughey Omer 1726 Montgomery Oroville
Chico Motors 1334 Park av
COOK'S AUTO SERVICE, 600-624 Broadway, Tel 3067 (For further information see page 23 Buyers' Guide and right bottom lines)
COPE MOTORS, 1300 Park Av, Tel 2498 (For further information see page 20 Buyers' Guide and back cover)
CORPORON & COLLINSON, 2075 Baldwin Av, Tel 888, Oroville
Fleming Motor Service 1790 Montgomery Oroville
GERHARDT J E COMPANY, 1051 Park Av, Tel 400
Gilbert & Landry 700 Montgomery Oroville
Hobbie Don Bird cor Oliver av Oroville
JONES BUD AUTO SERVICE, 119 Main, Tel 602 or 603 (For further information see page 24 Buyers' Guide and left bottom lines)

BUD JONES
AUTO SERVICE
PACKARD MOTOR CARS — WILLYS JEEP
119 Main St. Phones 602 and 603 CHICO

SERVICE PHARMACY — MEDICAL PHARMACY
CHICO'S PRESCRIPTION SPECIALISTS
2nd and Main Sts. - Tel. 90 4th and Broadway - Tel. 261

Lapham Motors Inc 711 Main
McGINNIS AUTO SERVICE, 2075 Montgomery, Tel 84
MILLIGAN MOTOR CO, 1405 Park Av, Tel 2638 (For further information see page 25 Buyers' Guide and left top lines)
Pahl I L 1755 Montgomery Oroville
Sabin Motor Co 2900 Myers Oroville
Strain V G 403 Main
VOLPATO M & CO, 902-914 Oroville Av, Tel 805 (For further information see page 25 Buyers' Guide and right bottom lines)
WATKINS RALPH S COMPANY, Distributors Dodge and Plymouth Motor Vehicles, 293 E 2d, cor Flume, Tel 2656 (For further information see page 26 Buyers' Guide, front cover and right top lines)
WATTS MOTORS, 1814 Park Av, Tel 2125-R (For further information see page 26 Buyers' Guide and right side lines)

*AUTOMOBILE DEALERS—COMMERCIAL CARS AND TRUCKS

ADAMS JOHN CHEVROLET CO, Broadway at 7th, Tel 905 (For further information see page 23 Buyers' Guide and front cover)
COOK'S AUTO SERVICE, 600-624 Broadway, Tel 3067 (For further information see page 23 Buyers' Guide and right bottom lines)
G M C TRUCKS, Bidwell Motor Co Dealers, E 2d and Wall, Tel 1015

AUTOMOBILE DEALERS—USED CARS

ADAMS JOHN CHEVROLET CO, Broadway at 7th, Tel 905 (For further information see page 23 Buyers' Guide and front cover)
BIDWELL MOTOR CO, W 7th and Main, Tel 497 (For further information see page 18 Buyers' Guide and left top lines)
Cook H H 421 Nord av
COPE MOTORS, 1300 Park Av, Tel 2498 (For further information see page 20 Buyers' Guide and back cover)
Gerhardt J E Co 1051 Park av
Hobbie Don 2131 Montgomery Oroville
Jackson W P 1444 Park av
JONES BUD AUTO SERVICE, 119 Main, Tel 602 or 603 (For further information see page 24 Buyers' Guide and left bottom lines)
MILLIGAN MOTOR CO, 1405 Park Av, Tel 2638 (For further information see page 25 Buyers' Guide and left top lines)
Owen W W 725 Bway
VOLPATO M & CO, 902-914 Oroville Av, Tel 805 (For further information see page 25 Buyers' Guide and right bottom lines)
WATTS MOTORS, 1814 Park Av, Tel 2125-R (For further information see page 26 Buyers' Guide and right side lines)

*AUTOMOBILE ELECTRICAL SERVICE

BORADORI A J, 819-831 Main, Tel 709 (For further information see page 19 Buyers' Guide)
COPE MOTORS, 1300 Park Av, Tel 2498 (For further information see page 20 Buyers' Guide and back cover)

*AUTOMOBILE FENDER REPAIRING

COOK'S AUTO SERVICE, 600-624 Broadway, Tel 3067 (For further information see page 23 Buyers' Guide and right bottom lines)
COPE MOTOFS, 1300 Park Av, Tel 2498 (For further information see page 20 Buyers' Guide and back cover)

BOWEN & CASAMAJOR
HARDWARE — PLUMBING
PAINTS — SPORTING GOODS — ELECTRICAL SUPPLIES
TOOLS — HOMEWARES
176 - 180 E. Third St. Tel. 1894-J CHICO

WELLS ELECTRIC
ELECTRICAL CONTRACTORS
INDUSTRIAL — COMMERCIAL
743 Broadway Tel. 774-W CHICO

BIDWELL MOTOR CO.

PONTIAC — CADILLAC — GMC TRUCKS

SALES AND SERVICE

E. Second and Wall Sts. Phones 1015 and 1016 CHICO

BOB PEASE, Pres.

POLK'S BANKERS ENCYCLOPEDIA

"The Unabridged Bank Directory of the World"

PUBLISHED IN MARCH AND SEPTEMBER — $27.50 PER VOLUME

R. L. POLK & CO.

130 Fourth Avenue, North Nashville 3, Tennessee

*AUTOMOBILE GLASS

DeHART & NICKERSON, 745 Broadway, Tel 1760-R (For further information see page 24 Buyers' Guide and right top lines)

*AUTOMOBILE IGNITION SERVICE

SPEEDOMETER ELECTRIC CO, 121 W 6th, Tel 2686 (For further information see page 22 Buyers' Guide and right side lines)

AUTOMOBILE LAUNDRIES

(See Automobile Washing and Polishing)

*AUTOMOBILE LOANS

VALLEY FINANCE COMPANY, 720 Broadway, Tel 207 (For further information see page 44 Buyers' Guide)

*AUTOMOBILE LUBRICATION

COOK'S AUTO SERVICE, 600-624 Broadway, Tel 3067 (For further information see page 23 Buyers' Guide and right bottom lines)

*AUTOMOBILE MOTOR TUNE-UP

BIDWELL MOTOR CO, E 2d and Wall, Tel 1015 (For further information see page 18 Buyers' Guide and left top lines)

BORADORI A J, 819-831 Main, Tel 709 (For further information see page 19 Buyers' Guide)

COPE MOTORS, 1300 Park Av, Tel 2498 (For further information see page 20 Buyers' Guide and back cover)

AUTOMOBILE PAINTERS

ADAMS JOHN CHEVROLET CO, Broadway at 7th, Tel 905 (For further information see page 23 Buyers' Guide and front cover)

Allen Wm 1059 Humboldt av

COPE MOTORS, 1300 Park Av, Tel 2498 (For further information see page 20 Buyers' Guide and back cover)

DeHART & NICKERSON, 745 Broadway, Tel 1760-R (For further information see page 24 Buyers' Guide and right top lines)

Valley Auto Reconstruction Co 197 E 5th

WATKINS RALPH S COMPANY, 293 E 2d cor Flume, Tel 2656 (For further information see page 26 Buyers' Guide, front cover and right top lines)

WATTS MOTORS, 1814 Park Av, Tel 2125-R (For further information see page 26 Buyers' Guide and right side lines)

AUTOMOBILE PARKING

Moorehead Co The 243 W 3d

*AUTOMOBILE RADIATOR REPAIRING

ED-ROY'S AUTO SERVICE, 196 E 4th, Tel 928 (For further information see page 21 Buyers' Guide)

AUTOMOBILE REPAIRING

ADAMS JOHN CHEVROLET CO, Broadway at 7th, Tel 905 (For further information see page 23 Buyers' Guide and front cover)

Allen Wm 959 Humboldt av

BIDWELL MOTOR CO, E 2d and Wall, Tel 1015 (For further information see page 18 Buyers' Guide and left top lines)

Blomberg E R 1802 Park av

PARKER HARDWARE STORE

Gifts - Housewares - Sporting Goods - Plumbing Supplies

127 W. 3rd St. Tel. 195 CHICO

AIR CONDITIONED DINE AND DANCE

HAWAIIAN ROOM

CHICO'S EXOTIC COCKTAIL LOUNGE

FAMOUS CHINESE DINNERS

4th Street near Broadway Tel. 285 CHICO

BONHAM'S AUTO REPAIR, 1015 Quincy Road, Tel 1107-W, Oroville

Coggan J H 2736 Mitchell av Oroville

COOK'S AUTO SERVICE, 600-624 Broadway, Tel 3067 (For further information see page 23 Buyers' Guide and right bottom lines)

Cooper H W 175 E 9th

COPE MOTORS, 1300 Park Av, Tel 2498 (For further information see page 20 Buyers' Guide and back cover)

Cowee J Q 3112 Palermo rd Oroville

Cummings W H 2010 Park av

DeHART & NICKERSON, 745 Broadway, Tel 1760-R (For further information see page 24 Buyers' Guide and right top lines)

ED-ROY'S AUTO SERVICE, 196 E 4th, Tel 928 (For further information see page 21 Buyers' Guide)

Gillette E H W 175 E 9th

Industrial Equipment and Engineering Co Truckee and Mesa av Oroville

Kelly C L 2285 Bridge Oroville

Kelly E L 1015 Quincy rd Oroville

Kuhnen A A 2106 Park av

Ledger Peter 2045 Park av Oroville

McKim J W 1002 Quincy rd Oroville

Metzer W H 733½ Bway

MILLIGAN MOTOR CO, 1405 Park Av, Tel 2638 (For further information see page 25 Buyers' Guide and left top lines)

People's Garage 3720 Palermo rd Oroville

Pethoud E B 842 Salem

Rowe J H 640 Pomona av

St Cloud J R 1710 Spruce av

Sandy Gulch Garage 2109 Esplanade

Schlaf Roy 5840 Almond

SCHRADER AUTO REPAIR, 120 W 8th, Tel 1140-J

Shannon E E 1150 Park av

SPEEDOMETER ELECTRIC CO, 121 W 6th, Tel 2686 (For further information see page 22 Buyers' Guide and right side lines)

Taylor & Cramer 1114 W 1st

Tetreau O L 325 Main

VOLPATO M & CO, 902-914 Oroville Av, Tel 805 (For further information see page 25 Buyers' Guide and right bottom lines)

Wahl E A 1454 Humboldt av

WATKINS RALPH S COMPANY, 293 E 2d cor Flume, Tel 2656 (For further information see page 26 Buyers' Guide, front cover and right top lines)

WATTS MOTORS, 1814 Park Av, Tel 2125-R (For further information see page 26 Buyers' Guide and right side lines)

*AUTOMOBILE TIRES—DEALERS

COPE MOTORS, 1300 Park Av, Tel 2498 (For further information see page 20 Buyers' Guide and back cover)

JONES BUD AUTO SERVICE, 119 Main, Tel 602 or 603 (For further information see page 24 Buyers' Guide and left bottom lines)

*AUTOMOBILE TRUCK DEALERS

DODGE JOB-RATED TRUCKS, Ralph S Watkins Company Distributors, 293 E 2d cor Flume, Tel 2656

REO TRUCKS, Cook's Auto Service Dealers, 600-624 Broadway, Tel 3067

IRRIGATION PUMP & ELECTRIC WORKS

PEERLESS DEEP WELL AND LOW-LIFT PUMPS

INDUSTRIAL AND HOUSE WIRING

Tel. 2149-J — Night 44-W-4 or 1048-M Park Ave. Cor. 19th, Chico

WHO SELLS IT?

Is answered in the

CLASSIFIED BUSINESS LISTS

in this Directory. Consult them.

S. E. Shapiro
REAL ESTATE — BUSINESS OPPORTUNITIES
117 Broadway Tel. 2605 CHICO

McCLELLAND SHEET METAL WORKS
SHEET METAL — PLUMBING SUPPLIES — WATER HEATERS
FLOOR AND WALL FURNACES — AIR CONDITIONING
One Mile North of Chico Highway 99 East Tel. 281-J

*AUTOMOBILE TRUCK DEALERS—Contd

WATKINS RALPH S COMPANY, 293 E 2d cor Flume, Tel 2656 (For further information see page 26 Buyers' Guide, front cover and right top lines)

AUTOMOBILE WASHING AND POLISHING

ADAMS JOHN CHEVROLET CO, Broadway at 7th, Tel 905 (For further information see page 23 Buyers' Guide and front cover)
COOK'S AUTO SERVICE, 600-624 Broadway, Tel 3067 (For further information see page 23 Buyers' Guide and right bottom lines)
JONES BUD AUTO SERVICE, 119 Main, Tel 602 or 603 (For further information see page 24 Buyers' Guide and left bottom lines)

AUTOMOBILE WRECKERS

Clay J C 2310 Park av

*AUTOMOBILE WRECKING SERVICE

COOK'S AUTO SERVICE, 600-624 Broadway, Tel 3067 (For further information see page 23 Buyers' Guide and right bottom lines)

*AUTOMOBILES

CADILLAC, Bidwell Motor Co Dealers, E 2d and Wall, Tel 1015
CHEVROLET MOTOR CARS (John Adams Chevrolet Co) Broadway at 7th, Tel 905
CHRYSLER MOTOR CARS, M Volpato & Co Dealers, 902-914 Oroville Av, Tel 805
DODGE AND PLYMOUTH, Ralph S Watkins Company Distributors, 293 E 2d cor Flume, Tel 2656
HUDSON MOTOR CARS, Cook's Auto Service Dealers, 600-624 Broadway, Tel 3067
NASH MOTOR CARS, Watts Motors Dealers, 1814 Park Av, Tel 2125-R
OLDSMOBILE, Cope Motors Dealers, 1200 Park Av, Tel 2498
PACKARD MOTOR CARS, Bud Jones Auto Service Dealers, 119 Main, Tel 602 or 603
PLYMOUTH AND DODGE, Ralph S Watkins Company Distributors, 293 E 2d cor Flume, Tel 2656
PLYMOUTH MOTOR CARS, M Volpato & Co, Dealers, 902-914 Oroville Av, Tel 805
PONTIAC, Bidwell Motor Co, Dealers, E 2d and Wall, Tel 1015
STUDEBAKER, Milligan Motor Co Dealers, 1405 Park Av, Tel 2638
WILLYS JEEP MOTOR CARS, Bud Jones Auto Service Dealers, 119 Main, Tel 602 or 603

*AUTOMOBILES FOR HIRE

YELLOW CAB CO, 128 W 4th, Tel 77 (For further information see page 61 Buyers' Guide and front cover)

*AUTOMOTIVE ELECTRICIANS

ED-ROY'S AUTO SERVICE, 196 E 4th, Tel 928 (For further information see page 21 Buyers' Guide)
SPEEDOMETER ELECTRIC CO, 121 W 6th, Tel 2686 (For further information see page 22 Buyers' Guide and right side lines)

AWNINGS AND TENTS

Curran O E 1572 Bridge Oroville
NOTLEY'S, 820 Broadway, Tel 191 (For further information see page 62 Buyers' Guide)

Established 1879
CHICO GRANITE and MARBLE WORKS
GEORGE E. CARR
MEMORIALS
165 E. First St. Tel. 358-J CHICO

DODGE & PLYMOUTH MOTOR CARS
RALPH S. WATKINS CO.
2nd St. Cor. Flume Tel. 2656 CHICO

*BAGS—GRAIN

NORTHERN STAR MILLS, Office and Mill, 435 W 16th cor Chestnut, Tel 181, Store 510 Esplanade, Tel 450, Durham Warehouse and Store, 99 E Highway, Tel 15-W-11 (For further information see page 33 Buyers' Guide, front cover and left top lines)

BAKERS—RETAIL

Christensen A L 3114 Palermo rd Oroville
Log Cabin Bakery 2062 Montgomery Oroville
Michal Leon 322 Bway
SUNSHINE BAKERY, 218 Broadway, Tel 2634
TATMAN'S BAKERY, 1934 Bird, Tel 517, Oroville
Taylor R J 642 W 5th

BAKERS—WHOLESALE

Pioneer Baking Co 2190 Park av
WELSH'S BAKERY, 734 W 5th, Tel 390

*BANK DIRECTORIES

POLK'S BANKERS ENCYCLOPEDIA, R L Polk & Co Publishers, 604 Mission, San Francisco, Tel Garfield 1-5431

BANKS

ANGLO CALIFORNIA NATIONAL BANK OF SAN FRANCISCO THE, 300 Main, Tel 1800
BANK OF AMERICA NATIONAL TRUST AND SAVINGS ASSOCIATION, 201 Broadway, Tel 1
BANK OF AMERICA NATIONAL TRUST AND SAVINGS ASSOCIATION, 2010 Montgomery, Tels 31 and 32, Oroville
FIRST NATIONAL BANK THE, 1985 Bird, Tel 87, Oroville

BARBER SHOPS

Acosta N W 664 E 1st av
Aleck Gus 1963 Montgomery Oroville
Boyd E B Mrs 725 Main
Brown F K 822 Oroville av
Brown J A 227 Bway
Faulk R W 239 Bway
Fenn W C 138 Bway
Fisher R C 1338 Myers Oroville
Griffith R A 109 W 18th
Hall Claude 125 W 2d
Henson T N 526 Main
Lowery J E 137 W 2d
Marders G B 1455 Myers Oroville
Palios Geo 3377 Palermo rd Oroville
Parson J H 2145 Myers Oroville
Peterson H O 2651 Myers Oroville
Rencher G H 321 Bway
Stubbs L J 1371 Huntoon Oroville
Taylor C L 3116 Palermo rd Oroville
Tolefree Taulbert 3382 Burlington av Oroville
Van Nuys B C 324 Main
Walker J A 849 Main
Woodmansee R C 132 Main

CHARLES H. PHILLIPS
INSURANCE
Tel. 2732
Chico
730 Main St.

Haydn's FURNITURE COMPANY
COMPLETE HOME FURNISHINGS
2nd and Salem Sts. Tel. 2558 CHICO

NORTHERN STAR MILLS

R. A. HARELSON

Feeds — Hay — Grain — Sprays — Fertilizers

16th and Chestnut Sts. Tel. 181 510 Esplanade Tel. 450 CHICO, CALIF.

DURHAM, 99 E. Hway Tel. 15-W-11

For List of Abbreviations See Page "A"

BEAUTY SHOPS

Barefoot E V Mrs 1570 3d av Oroville
Boness Vada Mrs 427 Salem
Brainard Dorothy 1230 1st av Oroville
Clark Beatrice Mrs 588 E 1st av
Cramer B C Mrs 135 Bway
Faulk R W 239 Bway
Fowler I R Mrs 3030 Myers Oroville
Franklin M E 721 Main
Henson Jane Mrs 526 Main
Hoffe Hazel Mrs 1365 Huntoon Oroville
Larson Doris Mrs 1952 Bird Oroville
Mewes M E Mrs 211 W 2d
Mil-Louise Beauty Studio 336 Bway R12
Newberry Marie Mrs 670 E 1st
Norris Lotta Mrs 2839 Yard Oroville
Pannell G L Mrs 708 W 5th
Park Beauty Shop 343 Bway
Robinson O M Mrs 138 Bway
Slavicek Edna Mrs 1653 Lincoln Oroville
Thorselius Henrietta Bridge cor Mitchell av Oroville
Van Nuys B C 524 Main
Watkins S A Mrs 2320 Myers Oroville
Williams Esther Mrs 1455 Myers Oroville

*BEDS AND BEDDING

RICHARDSON FURNITURE CO, 745 Main, Tel 635 (For further information see page 39 Buyers' Guide)

BEER—RETAIL STORES

Jones Oroville 1861 Esplanade

BEER DISTRIBUTORS

RAINIER AND REGAL AMBER, Seven-Up Bottling Works Agents, 1900 Park Av, Tel 883
SEVEN-UP BOTTLING WORKS, 1900 Park Av, Tel 883 (For further information see page 27 Buyers' Guide and left top lines)

BEVERAGE MANUFACTURERS

(See also Bottlers—Carbonated Beverages)

SEVEN-UP BOTTLING WORKS, 1900 Park Av, Tel 883 (For further information see page 27 Buyers' Guide and left top lines)

BICYCLE DEALERS AND REPAIRERS

Duckett J D 2716 Myers Oroville
Krause R H 2139 Esplanade
Pullins J V 843 Main

BILLIARDS AND POOL

Davis M O 1535 Myers Oroville
Newton I M 130 Main

BLACKSMITHS

Andersen's 245 W 8th
Costa Alfd 2151 Montgomery Oroville

BUTTE PUMP & MOTOR WORKS

ELECTRICAL CONTRACTORS

STOVES, REFRIGERATORS AND APPLIANCES

BYRON JACKSON PUMPS — BERKELEY PRESSURE SYSTEMS

844 Broadway Tels. Day 257; Night 2595-M CHICO

CHICO SECRETARIAL SERVICE

DIRECT MAIL ADVERTISING — MAILING LISTS

MIMEOGRAPHING — TELEPHONE ANSWERING SERVICE

121 Broadway Tel. 2618 CHICO

*BOILER REBUILDING AND REPAIRING

BUCKMAN DON, 838 Cherry, Tel 2738 (For further information see page C and back cover)

BOILER AND RADIATOR DEALERS

KEWANEE BOILERS, Don Buckman Distributor, 838 Cherry, Tel 2738 (For further information see page C and back cover)

BOOKS—RETAIL

SMILEY'S, 217 Main, Tel 1071 (For further information see page 27 Buyers' Guide and left bottom lines)

BOTTLERS—CARBONATED BEVERAGES

Bowman's Beverages 179 E 6th
Coca-Cola Bottling Co Dayton rd cor Poppy
Coca-Cola Bottling Co 2175 Mitchell av Oroville
Nehi Beverage Co Park av and 22d
Pepsi-Cola Bottling Co 1832 Montgomery Oroville
Priel M J 500 Orange
SEVEN-UP (Chico Soda Works) 1900 Park Av, Tel 883
SEVEN-UP BOTTLING WORKS, 1900 Park Av, Tel 883 (For further information see page 27 Buyers' Guide and left top lines)

BOWLING ALLEYS

CHICO BOWL, 227 Salem, Tel 945

*BRAKE SERVICE

MILLIGAN MOTOR CO, 1405 Park Av, Tel 2638 (For further information see page 25 Buyers' Guide and left top lines)
SPEEDOMETER ELECTRIC CO, 121 W 6th, Tel 2686 (For further information see page 22 Buyers' Guide and right side lines)

BREWERS' AGENTS

SEVEN-UP BOTTLING WORKS, 1900 Park Av, Tel 883 (For further information see page 27 Buyers' Guide and left top lines)

BRICK MANUFACTURERS

Dawson J H 2001 Washn av Oroville

*BROKERS—REAL ESTATE

DUSSAULT REAL ESTATE, 229 Main, Tel 3190 (For further information see page 55 Buyers' Guide and bottom edge)
MESSERSMITH L B "TINY," 1823 Esplanade, Tel 1889 (For further information see page 55 Buyers' Guide and right top lines)

BROKERS—STOCKS AND BONDS

Harper H A 1281 Montgomery Oroville

*BUILDERS' HARDWARE—RETAIL

CHICO LUMBER CO, Highway 99 E (North) Tel 2957 (For further information see page 45 Buyers' Guide and left top lines)
COLLIER HARDWARE, 105-109 Broadway, Tel 57 (For further information see page 40 Buyers' Guide and left top lines)
DIAMOND MATCH CO THE, Retail Yard 4th and Cherry, Tel 1000 (For further information see page 45 Buyers' Guide)

HAMILTON—RILEY

FUNERAL HOME

Since 1916 Continuously Serving The Community

MR. AND MRS. B. R. OLIVER

1454 Montgomery St. Tel. 21 Oroville, Calif.

M. VOLPATO & CO.

CHRYSLER-PLYMOUTH MOTOR CARS

COMPLETE AUTOMOTIVE SERVICE

902-914 Oroville Ave. Tel. 805 Chico

STUDEBAKER

MILLIGAN MOTOR CO.

OFFICIAL BRAKE and HEADLIGHT STATION

SALES and SERVICE — 1405 Park Ave. — Phone 2638 — CHICO

CHICO MEDICAL CLINIC

— PHONES 612 AND 613 —

180 E. 8th Avenue and Esplanade
CHICO, CALIFORNIA

M. C. HORNING, M.D.
F. S. LANDIS, D.D.S.
DENTISTRY

C. C. LANDIS, M.D.
G. E. BLACKWELDER, M.D.
MEDICINE — SURGERY — DENTISTRY
X-RAY AND LABORATORY

BUILDING MATERIALS AND SUPPLIES

AISTHORPE LUMBER CO, 948 Broadway, Tel 130 (For further information see page 45 Buyers' Guide)

CHICO LUMBER CO, Highway 99 E (North) Tel 2957 (For further information see page 45 Buyers' Guide and left top lines)

Keith E F 1600 Mitchell av Oroville

BUILDINGS—OFFICE AND PUBLIC

Anglo Bank Building 310 Main
Butte County Building 100 Memorial way
Chico Labor Temple 210 W 6th
City Hall 1735 Montgomery Oroville
Court House 1450 Huntoon Oroville
Court House Annex 1480 Lincoln Oroville
Farm Credit Building 255 E 4th
First National Bank Building 1426 Myers Oroville
Griggs Building 1440 Lincoln Oroville
IOOF Building 244 Bway
Jones Building 1378 Myers Oroville
Kusel Building 1957 Montgomery Oroville
Leininger Building 333 Main
Masonic Temple 1462 Myers Oroville
Medical-Dental Building 360 E 1st
Medico-Dental Center 1453 Downer Oroville
Moorehead Building 336 Bway
Noonan Building 304 Bway
Oroville Labor Temple 1365 Huntoon Oroville
Ostroski Building 1334 Myers Oroville
Record Building 119 Bway
Senator Theatre Building 161 E 5th
Seydel Building 116 W 2d
State Theatre Building 1453 Myers Oroville
Veterans Memorial Building 900 Esplanade
Waterland Breslauer Building 341 Bway
Yocum Building 142 W 2d

*BULBS AND PLANTS

ESPLANADE FLORIST & GARDEN SHOP, 1701-1703 Esplanade, Tel 1106-W (For further information see page B and backbone)

*BURLAP BAGS

NORTHERN STAR MILLS, Office and Mill, 435 W 16th cor Chestnut, Tel 181, Store, 510 Esplanade, Tel 450, Durham Warehouse and Store, 99 E Highway, Tel 15-W-11 (For further information see page 33 Buyers' Guide, front cover and left top lines)

BUS AND COACH LINES

American Bus Lines 1898 Bird Oroville
Gibson Bus Lines 122 W 4th
Oroville Transit Lines 1580 Lincoln Oroville
Pacific Greyhound Lines 152 E 1st
Pacific Greyhound Lines Lincoln cor Bird Oroville

BUSINESS COLLEGES

GOLDEN EMPIRE COLLEGE OF COMMERCE, 330 Flume, Tel 69 (For further information see page 59 Buyers' Guide, back cover and right top lines)

CONSUMERS FUEL & STORAGE CO.

OIL BURNING EQUIPMENT

FUEL, DIESEL AND STOVE OIL

500 Orange St. Cor. 5th — Tel. 880-W — CHICO

214 Broadway Chico Tel. 294

bathen-quinn

STATIONERS . . . OFFICE OUTFITTERS

1334 Yuba St. Redding Tel. 2447

*BUSINESS PROPERTY

ARMSTRONG J W, 1370 Huntoon, Tel 466, Oroville (For further information see Oroville tab insert)

*BUTCHERS' SUPPLIES

RODACKER FROZEN FOOD & LOCKER PLANT, 834 Main, Tel 2946 (For further information see page 35 Buyers' Guide)

CABINET MAKERS

Anderson P M 1923 Park av
Bedford A M 2009 Magnolia av
Coker C D 2155 Mitchell av Oroville
Dawley P A Chico av and E 23d
Eames H A jr 1914 Oleander av
Gordon W R 2464 Park av
Ingwersen O E 2527 C Oroville

CANNERS

California Packing Corp 912 W 1st
Stokely Foods Inc s end Pine Oroville

*CARBURETOR SERVICE

BORADORI A J, 819-831 Main, Tel 709 (For further information see page 19 Buyers' Guide)

CARPET AND RUG CLEANERS

Stevens W P 1171 E 10th

CARPETS, RUGS AND FLOOR COVERINGS—RETAIL

HAYDN'S FURNITURE COMPANY, 2d and Salem, Tel 2558 (For further information see page 38 Buyers' Guide and right bottom lines)

Irvine Roy 1421 Park av

RICHARDSON FURNITURE CO, 745 Main, Tel 635 (For further information see page 39 Buyers' Guide)

WILSON E TROY FLOOR COVERINGS, 1909 Magnolia Av, Tel 1809 (For further information see page 33 Buyers' Guide and left top lines)

CASH REGISTERS—DEALERS

National Cash Register Co 731 Main

CEMETERIES

Chico Cemetery Assn Camelia way

*CERAMIC ARTS

CERAMIC ART SHOP, 500 W 6th Av, Tel 311-M

CHIROPODISTS

Byrne C W 310 Main R414

CHIROPRACTORS

Bagley T S 1330 Huntoon Oroville
Bateman M B 441 Salem
Daly M K Mrs 647 W 2d

KRULL W W, 228 W 6th Av, Tel 1507 (For further information see page 28 Buyers' Guide)

SPEEDOMETER ELECTRIC CO.

AUTOMOTIVE ELECTRICIANS

STARTING - LIGHTING - IGNITION - BRAKE SERVICE

121 W. 6th St. — Tel. 2686 — CHICO

RODARMEL PLUMBING

PLUMBING AND HEATING CONTRACTORS

REPAIR SERVICE

298 E. First St. — Tel. 1640 — CHICO

CHICO LUMBER CO.

QUALITY BUILDING MATERIALS

HARDWARE — PAINT — PLUMBING AND ELECTRICAL SUPPLIES

Highway 99 E. (North) Tel. 2957 CHICO

Butte County Title Co.—Oroville

TITLE INSURANCE AND ESCROWS

1427 Huntoon St. Tel. 38

CHIROPRACTORS—Contd

Lofgren A J 341 Main R306
Rogers F G 1328 Huntoon Oroville
Schuster F J 341 Bway R402
Soll I F 2150 High Oroville
Wipf W W 116 W 2d

CHRISTIAN SCIENCE PRACTITIONERS

Buhrman M K Mrs 230 Walnut

CHURCHES

Apostolic Faith 2150 C Oroville
Assembly of God 1518 Park av
Assembly of God 2010 Pine Oroville
Bethel Methodist 2931 Florence av
Bidwell Memorial Presbyterian 208 W 1st
Broadway Mission Church of God 1010 Bway
C M E Methodist 2990 Fort Wayne Oroville
Calvary Lutheran 1480 Oak Oroville
Church of Christ 625 Bird Oroville
Church of Christ 2373 Montgomery Oroville
Church of God 2000 Laburnum av
Church of God 2399 Houston Oroville
Church of God in Christ 3391 Burlington av Oroville
Church of Jesus Christ of Latter Day Saints 592 E 3d
Church of The Brethren 1607 Hemlock
Church of The Nazarene 1301 Bway
Church of The Nazarene 1635 Washn av Oroville
Emmanuel Gospel Tabernacle 2528 D Oroville
Faith Mission 1976 Grant av Oroville
Fallbrook Tabernacle 3301 Fallbrook av Oroville
First Avenue Baptist 688 E 1st av
First Baptist 531 Salem
First Baptist 2661 Yard Oroville
First Christian 412 Hazel
First Christian 1951 B Oroville
First Church of Christ Scientist 3d cor Pine
First Church of Christ Scientist 1581 Bird Oroville
First Church of God 1607 Laurel
First Congregational 1735 Bird Oroville
First Methodist 1789 Robinson Oroville
Four Square Gospel 1670 Esplanade
Free Methodist 1128 Magnolia av
Full Gospel Tabernacle 1266 E 10th
Grace Baptist 242 W 4th
Grace Baptist 2101 Oro Vista av Oroville
Grace Brethren Arbutus cor 5th
Jehovah's Witnesses W Sacramento av nr Nord
Jehovah's Witnesses 1901 C Oroville
Jesus Church 3585 Burlington av Oroville
Lutheran Redeemer 230 W 16th
Oro Vista Baptist 2725 Florence av Oroville
Oroville Missionary Baptist 2166 B Oroville
Pentecostal Church of God 270 E 14th
Pentecostal Church of God 3861 Fallbrook av Oroville
Pentecostal Rescue Mission 1276 Humboldt av
Redeemer Lutheran 230 W 16th
Reorganized Church of Jesus Christ of Latter Day Saints 253 E 12th
St Andrews African Methodist 294 E 6th

DWIGHT "Easy Pay" CARMACK

APPLIANCES

MAYTAG SALES - PARTS - SERVICE

132 Broadway Tel. 564 CHICO

Golden Empire College of Commerce

Specialists in Business Education *Approved for G. I. Training*

W. H. HOWLAND
SHERWOOD HOWLAND 330 Flume Street Phone 69 CHICO

St John The Baptist (RC) 400 Chestnut
St John's Episcopal 310 W 3d
ST THOMAS CATHOLIC CHURCH, 1350 Bird, Oroville
Salvation Army 274 E 8th
Seventh-Day Adventist 640 Normal av
Seventh-Day Adventist 2015 Mitchell av Oroville
Trinity Methodist 500 Flume

CIGARS AND TOBACCO—RETAIL

COOKY'S PIPE SHOP, 139 W 2d, Tel 468
Robinson T S 2781 Wyandotte av Oroville
SMILEY'S 217 Main, Tel 1071 (For further information see page 27 Buyers' Guide and left bottom lines)
Westfall R V 1346 Myers Oroville

*CIVIL SERVICE

GOLDEN EMPIRE COLLEGE OF COMMERCE, 330 Flume, Tel 69 (For further information see page 59 Buyers' Guide, back cover and right top lines)

CLEANERS AND DYERS

Besegh Albt 733 Bway
CASH CLEANERS—HATTERS—TAILORS, 231 Main, Tel 1167
De Luxe Cleaners 1611 Marysville rd Oroville
Empire Cleaners 1415 Mangrove av
Esplanade Dry Cleaners 1222 Esplanade
Hughes G A 471 E 7th av
Joyce X L 3663 Fallbrook av Oroville
LEE CLEANERS, 197 E 4th, Tel 530
LOBDELL BROS, 1000 Main, Tel 303 (For further information see page 28 Buyers' Guide and backbone)
Louton E E 730 Montgomery Oroville
NORRIS CLEANERS, 2378 Truckee, Tel 1105-J, Oroville and 2466 Myers, Tel 247-J, Oroville
Oroville Laundry and Dry Cleaners 2322 Myers Oroville

CLINICS

CHICO MEDICAL CLINIC, 8th Av and Esplanade, Tels 612 and 613 (For further information see page 29 Buyers' Guide and left side lines)
Enloe Chico Clinic 1532 Magnolia av

*CLOTHES PRESSERS AND CLEANERS

LOBDELL BROS, 1000 Main, Tel 303 (For further information see page 28 Buyers' Guide and backbone)

CLOTHING—CHILDREN'S AND INFANTS'—RETAIL

Becker A R 137 W 3d
JONES'S TINY TOT SHOP, 334 Broadway, Tel 2880
Le Beouf A L Mrs 2016 Bird Oroville
Small Fry The 2063 Bird Oroville

CLOTHING—MEN'S—RETAIL

Bill's Men's Shop 146 W 2d
Boyd R L 188 E 3d
Couris Thos 1561 Myers Oroville
Feingold Jacob 130 W 3d
Fish W S 1374 Myers Oroville

WATTS MOTORS

SALES • SERVICE • COMPLETE AUTOMOTIVE SERVICE • GUARANTEED USED CARS • GENUINE NASH PARTS

1814 Park Ave. TEL. 2125-R CHICO

Lassen Pump & Motor Works

JOE NEVIS, JR.

JOHNSTON DEEP WELL TURBINE PUMPS AND PRESSURE SYSTEMS
ELECTRICAL and WELL DRILLING CONTRACTORS - SALES and SERVICE
W. 8th and Cherry Sts. Phone 1679 CHICO

CONNIE J. SMITH

We Specialize in Farms and Ranches

NOTARY PUBLIC

110 Salem St. Tels. 1804-J and 1188-J CHICO

CLOTHING—MEN'S—RETAIL—Contd

Garretson R J 1949 Montgomery Oroville
Le Beouf A L Mrs 1368 Oroville
Reece W W 1887 Montgomery Oroville
Stiller Michl 1985 Montgomery Oroville
Weiner M M 1937 Bird Oroville

CLOTHING—WOMEN'S—RETAIL

Arnette's 148 Main
Betty's Dress Shop 121 W 3d
Cookman Y H Mrs 352 E 1st
Cramer Belle Mrs 136 W 2d
Davis R H 222 Main
Gibbons Madeleine 1365 Myers Oroville
Hughes H G 214 Main
Hunsucker E E 232 Bway
Jay Vee Stores of California Inc 1335 Myers Oroville
OSER M & CO, 240-244 Main, Tel 177 (For further information see page 30 Buyers' Guide and left side lines)
Peters R W 1437 Myers Oroville
Ralston's 314 Bway
Reppert B F 2060 Bird Oroville
Rose W L Mrs 1950 Bridge Oroville
Turner C B Mrs 1948 Montgomery Oroville
Weldin E H 226 W 2d

*CLUB DECORATIONS

ESPLANADE FLORIST & GARDEN SHOP, 1701-1703 Esplanade, Tel 1106-W (For further information see page B and backbone)

CLUBS

Chico Art Club 592 E 3d
Chico Portuguese Holy Ghost Club 1401 Bway
Elks Club 330 Wall
Elks Club 1445 Myers Oroville
El Medio Community Club 1915 Elgin Oroville
FOE Club 2310 Montgomery Oroville
Monday Club 2373 Montgomery Oroville
Oroville Women's Community Club 1735 Bird Oroville

COAL DEALERS—RETAIL

UNION ICE COMPANY THE, 1297 Park Av, Tel 102 (For further information see page 42 Buyers' Guide)

*COCKTAIL LOUNGES

HAWAIIAN ROOM (Travelers Hotel) 4th near Broadway, Tel 285 (For further information see right top lines)
HOTEL OAKS, 313 W 2d cor Salem, Tel 800 (For further information see page 41 Buyers' Guide and left top lines)

COFFEE IMPORTERS AND BROKERS

Farmer Bros 433 Cherry

*COLD STORAGE

RODACKER FROZEN FOOD & LOCKER PLANT, 834 Main, Tel 2946 (For further information see page 35 Buyers' Guide)

JENSEN'S

MORWEAR PAINT STORE

Distributors of MORWEAR PAINT PRODUCTS

PAINTING CONTRACTORS — PAPER HANGING

1958 Montgomery St. Tel. 1566-W OROVILLE

Brusie Funeral Home

PERCY GERHOLDT — WARREN BRUSIE — JACK GILLUM

CORONERS OFFICE

Broadway at Seventh Telephone 104 CHICO

COLD STORAGE WAREHOUSES

UNION ICE & COLD STORAGE CO, 1297 Park Av, Tel 102 (For further information see page 42 Buyers' Guide)

COLLECTIONS

Associated Credit Bureau of America 310 Main R217
Associated Credit Bureaus of California 310 Main R217
Butte County Credit Bureau 310 Main R217
OROVILLE CREDIT BUREAU, 1331 Huntoon, Tel 801, Oroville

*COLLEGES OF BUSINESS ADMINISTRATION

GOLDEN EMPIRE COLLEGE OF COMMERCE, 330 Flume, Tel 69 (For further information see page 59 Buyers' Guide, back cover and right top lines)

*COLLEGES OF COMMERCE

GOLDEN EMPIRE COLLEGE OF COMMERCE, 330 Flume, Tel 69 (For further information see page 59 Buyers' Guide, back cover and right top lines)

*COLLEGES AND SCHOOLS

GOLDEN EMPIRE COLLEGE OF COMMERCE, 330 Flume, Tel 69 (For further information see page 59 Buyers' Guide, back cover and right top lines)

*COLON THERAPY

KRULL W W, 228 W 6th Av, Tel 1507 (For further information see page 28 Buyers' Guide)

*COMMERCIAL PRINTERS

BROYLES & CAMPER, 235 W 2d, Tel 74 (For further information see page 52 Buyers' Guide and front cover)

CONCRETE BLOCK MANUFACTURERS

Bonnett & Son 1218 Salem

CONCRETE PIPE—MANUFACTURERS

Valley Concrete Pipe & Products Co Inc 2201 Park av

CONFECTIONERS—MANUFACTURING

Benoit G F 2020 Magnolia av

CONFECTIONERY—RETAIL

Chocolate Shop 318 Bway
Downer W J 1250 Esplanade
Gilbert M V 2401 Myers Oroville
Harris G E 1446 Myers Oroville
Heaton J F 707 Bway
Jarrard H E 2072 Bird Oroville
Koutchis Angelene Mrs 318 Main
Pauline's Sweet Shop 506 Sharp av
Senator Candy Shop 515 Main
SMILEY'S, 217 Main, Tel 1071 (For further information see page 27 Buyers' Guide and left bottom lines)
Stella's Fountain 504 Bway
Willingham E A 116 Bway

COOK'S AUTO SERVICE

HUDSON SALES and SERVICE

HEAVY DUTY WRECKER SERVICE PAINTING

600-24 Broadway Tel. 3067 CHICO

HOTEL OAKS

COFFEE SHOP — COCKTAIL LOUNGE

2nd St. Cor. Salem, Chico Tel. 800

Air Conditioned Throughout

One of Northern California's Better Hotels

Good Food at Moderate Prices

PRINTERS—LITHOGRAPHERS

DESIGNERS AND PRODUCERS OF MODERN PRINTING

CHICO

Tel. 2510

166 E. Third St.

Green's

CONFECTIONERY—WHOLESALE

Allgeier E V 199 E 13th
Benoit G F 2020 Magnolia av
Masters T W 802 W 5th

CONTRACTORS—BUILDING—GENERAL

Berlinger Corp Park av and 23d
Carlson O T 1219 W 9th
Cooper H K 384 E 6th av
Craft G R 5712 W Dayton rd
Dawson J H 2001 Washn av Oroville
Disler Albt 1531 Arcadian av
Dutro J A 475 E 2d av
Finney Alex 225 W 8th av
Ginter L J 1713 Citrus av
Hall S E 129 W 22d
Hann Floyd 260 E Sacramento av
Henderson W A 1625 Magnolia av
Hoagland J G 2208 Mulberry
Malmquist J W 727 W 4th av
Means M W 2775 Mitchell av Oroville
Mitchell H J 1680 Huntoon Oroville
MODERN BUILDING COMPANY, 23d and Chico Av, Tel 2952
Moore D H 1259 E 8th
Norlie Construction Co 215 W 2d
Rollins W H 1822 Oleander av
Schlaf B E 1136 Salem
Schwartz J W 1636 Arbutus
Spiker J W 1727 Laburnum av
Watkins N L 276 E 7th av
White P R 246 W 2d av
Wright O B 1525 Arcadian av

CONTRACTORS—CONCRETE

Brown J M 1381 E 8th
Striegel Jos 918 Alder

*CONTRACTORS—ELECTRICAL

LASSEN PUMP & MOTOR WORKS, W 8th and Cherry, Tel 1679 (For further information see page 54 Buyers' Guide and right bottom lines)
PETERSON ELECTRIC CO, 2044 Park Av, Tel 439 (For further information see page 31 Buyers' Guide)
WELLS ELECTRIC, 743 Broadway, Tel 774-W (For further information see page 32 Buyers' Guide and right bottom lines)

CONTRACTORS—EXCAVATING AND GRADING

Glass A O 828 Olive
Neal L L 1395 Oleander av
Richter Bros Construction & Equipment Co 2470 Myers Oroville

*CONTRACTORS—FLOOR

LEVIS ALVIN G, Rio Linda Av, Rt 1 Box 252, Days Tel 69, Evenings Tel 1590-W (For further information see page 34 Buyers' Guide)

CONTRACTORS—FLOOR SURFACING

LEVIS ALVIN G, Rio Linda Av, Rt 1 Box 252, Days Tel 69, Evenings Tel 1590-W (For further information see page 34 Buyers' Guide)

FRANK WILSON PAINT and WALLPAPER STORE

Kyanize Self-Smoothing PAINTS VARNISHES ENAMELS

817 MAIN ST. PHONE 849-W CHICO

L. B. "Tiny" MESSERSMITH

CHICO'S MOST AGGRESSIVE REALTOR

1823 Esplanade Vecino Theatre Building Tel. 1889

*CONTRACTORS—HEATING AND VENTILATING

McCLELLAND SHEET METAL WORKS, Highway 99 E, 1 Mile North, Tel 281-J (For further information see page 60 Buyers' Guide and left side lines)
OROVILLE PLUMBING & HEATING CO, 1662 Oak, Tel 1070, Oroville (For further information see Oroville Buyers' Guide and right bottom lines)
SAVERCOOL PLUMBING AND SHEET METAL WORKS, 1845 High, Tel 36, Oroville (For further information see Oroville Buyers' Guide and back cover)

CONTRACTORS—MASON

Chico Masonry Co 2099 Esplanade

*CONTRACTORS—PAINTING

JENSEN B A, 1958 Montgomery, Tel 1566-W, Oroville (For further information see Oroville Buyers' Guide and left bottom lines)
WILSON FRANK, 817 Main, Tel 849-W (For further information see page 51 Buyers' Guide and left bottom lines)

CONTRACTORS—PLASTERING

Bonnet & Son 1218 Salem
Lindholm E W 1915 Myers Oroville

*CONTRACTORS—PLUMBING

HIGH JOHN E, 935 Robinson, Tel 1521-W, Oroville
OROVILLE PLUMBING & HEATING CO, 1662 Oak, Tel 1070, Oroville (For further information see Oroville Buyers' Guide and right bottom lines)

*CONTRACTORS—ROOFING

SIERRA ROOF & INSULATION CO, 299 E 20th, Tel 448 (For further information see page 58 Buyers' Guide and front cover)

CONVENTS

Sisters of Notre Dame Convent 510 W 5th

*COOLERS

PETERSON ELECTRIC CO, 2044 Park Av, Tel 439 (For further information see page 31 Buyers' Guide)

*CORK TILE

WILSON E TROY FLOOR COVERINGS, 1909 Magnolia Av, Tel 1809 (For further information see page 33 Buyers' Guide and left top lines)

CORSETIERES

Holopter Alta Mrs 256 E 1st

COSMETICS

Dempsey Mary A 478 E 7th
Tarr Marian L 196 E 3d

*CREAMERIES

QUALITY DAIRY, 738 W 5th, Tel 1265 (For further information see page 48 Buyers' Guide)

HUDDLESTON FUNERAL CHAPEL

REGISTERED NURSE IN ATTENDANCE — THE H. C. BICKNELL FUNERAL HOME —

SUCCESSORS TO

341 West Third Street Telephone 24 CHICO

OROVILLE PLUMBING & HEATING CO.

PLUMBING — HEATING — SHEET METAL CONTRACTORS

1662 Oak St. Tel. 1070 Oroville

Telephone
883
SEVEN-UP BOTTLING WORKS
(CHICO SODA WORKS) ERNEST BELLINGER, Prop. 1900 PARK AVE. CHICO
7-UP — SODA WATERS — WINE — BEER

M. OSER & CO.
"Northern California's Finest Women's Department Store"
3d & MAIN STS.
PHONE 177
CHICO

CURIO DEALERS

Qung Tai Lung 260 E 3d

*CUT FLOWERS

ESPLANADE FLORIST & GARDEN SHOP, 1701-1703 Esplanade, Tel 1106-W (For further information see page B and backbone)

DAIRIES

(See also Milk Dealers)

Borden's Dairy Delivery 821 Cherry
Carnation Co 820 W 7th
MacKinnon J D 113 W 13th
QUALITY DAIRY, 738 W 5th, Tel 1265 (For further information see page 48 Buyers' Guide)

*DAIRY PRODUCTS

QUALITY DAIRY, 738 W 5th, Tel 1265 (For further information see page 48 Buyers' Guide)

DANCING TEACHERS

Holmes B E Mrs 406 W 9th
Howerton Betty 2035 Esplanade

DAY NURSERIES

Magnolia Nursery School 1121 Magnolia av

DELICATESSEN—RETAIL

(See also Grocers—Retail)

Rader R C 1250 Esplanade

DENTAL LABORATORIES

Chico Dental Laboratory 341 Bway R214
Conrow C K 1378 Myers Oroville
Kellogg N H 310 Main R415

DENTISTS

Bartram V M 235 Salem
Behring H S 310 Main R210
Campbell R K 305 W 1st
Currie C W 310 Main R407
Dahlman H A 310 Main R213
De Marais C C 310 Main R300
Gainer O F 333 Main
Harwood H L 360 E 1st
Hawkins H F 1540 Arbutus
HILLER B W, 314 Salem, Tel 136
Johnson I F 119 Bway
LANDIS F S, DDS, 180 E 8th Av, Tel 612
March H D 244 Bway
McAmis L C Oliver av cor Bird Oroville
Mowatt S E 227 W 6th
Philp Bruce 1442 Lincoln Oroville
Pyke H L 1453 Downer Oroville
Salzban S G 1426 Myers Oroville
Seydel C A 116 W 2d
Seydel F W 116 W 2d
Steadman E A 1453 Myers Oroville

BUD JONES
AUTO SERVICE
PACKARD MOTOR CARS — WILLYS JEEP
119 Main St. Phones 602 and 603 CHICO

BRADY'S TRANSFER & STORAGE
LOCAL AND LONG DISTANCE MOVING
707 Wall St. Tel. 593 Chico, Calif.

Thompson J L 1378 Myers Oroville
Van Nuys V P 310 Main R214
Westwood W S 1426 Myers Oroville
Williams I E 1378 Myers Oroville
Williams P E 1930 Bridge Oroville
Wright G W 341 Bway R203

DEPARTMENT STORES

City of Paris 1474 Myers Oroville
Montgomery Ward & Co 191 E 2d
Montgomery Ward & Co 2120 Bird Oroville
NATIONAL DOLLAR STORES, 223 Broadway, Tel 1429
OSER M & CO, 240-244 Main, Tel 177 (For further information see page 30 Buyers' Guide and left side lines)
Penney J C Co 135 Main
Penney J C Co Bird cor Downer Oroville
Sanderson J L 3000 Myers Oroville
SEARS ROEBUCK AND CO, 333 Broadway, Tel 2628
WESTERN STORES, 1325 Myers, Tel 816, Oroville

DEPARTMENT STORES—5c to $1.00

Woolworth F W Co 418 Bway

*DESKS

MODERN BUSINESS MACHINES, 124 Main, Tels 458 and 459 (For further information see page 50 Buyers' Guide and left top lines)

*DIESEL ENGINES

SIERRA TRACTOR & EQUIPMENT CO, 1240 Park Av, Tel 2144 (For further information see page 17 Buyers' Guide)

*DIRECT MAIL

GREEN'S—PRINTERS—LITHOGRAPHERS, 166-168 E 3d, Tel 2510 (For further information see left side lines)
OROVILLE LETTER SHOP, 1470 Oliver Av, Tel 201, Oroville (For further information see Oroville Buyers' Guide)

*DIRECT MAIL ADVERTISING

CHICO SECRETARIAL SERVICE, 121 Broadway, Tel 2618 (For further information see page 60 Buyers' Guide and right top lines)

*DIRECTORIES FOR SALE—FOREIGN AND DOMESTIC

POLK R L & CO, 604 Mission, San Francisco, Tel Garfield 1-5431

*DIRECTORY LIBRARIES

DIRECTORY LIBRARY, R L Polk & Co Publishers of the Chico City Directory, Maintain an Up-to-Date Library of City Directories For Your Accommodation and Convenience at Chico Chamber of Commerce, 513 Main, Chico

*DIRECTORY PUBLISHERS

POLK R L & CO, Publishers Chico-Oroville Directory, 604 Mission, San Francisco, Tel Garfield 1-5431

*DRAPERIES

OSER M & CO, 240-244 Main, Tel 177 (For further information see page 30 Buyers' Guide and left side lines)

BOWEN & CASAMAJOR
HARDWARE — PLUMBING
PAINTS — SPORTING GOODS — ELECTRICAL SUPPLIES
TOOLS — HOMEWARES
176 - 180 E. Third St. Tel. 1894-J CHICO

WISER INSURANCE AGENCY
COMPLETE INSURANCE
134 Main St. Tel. 1334 CHICO

BIDWELL MOTOR CO.

PONTIAC — CADILLAC — GMC TRUCKS

SALES AND SERVICE

E. Second and Wall Sts. Phones 1015 and 1016 CHICO

BOB PEASE, Pres.

DRESSMAKERS

Benjamin Ava Mrs 2115 Ithaca Oroville
Dunham Della L 122 W 8th
Little Margery A 1406 Normal av
Lowrey R M Mrs 415 Flume

DRUGGISTS—RETAIL

Bair's Drug Store 805 Main
Bramwell A W 412 Bway
COOK'S PRESCRIPTION PHARMACY, Anglo Bank Bldg, 316 Main, Tel 31
Fish & Clayton Pharmacy 245 Bway
GIBSON'S PHARMACY, Bird and Downer, Tel 1530, Oroville
Harlan R W 3115 Palermo rd Oroville
HARLAN'S "REXALL" DRUG STORE, 1932 Montgomery, Tel 79, Oroville
LEE PHARMACY THE, Odd Fellows Bldg, 246 Broadway at 3d, Tels 9 and 10 (For further information see page 30 Buyers' Guide)
Marders M L jr 1385 Myers Oroville
Marsh L C 648 W 5th
MEDICAL PHARMACY, 4th and Broadway, Tel 261 (For further information see page 31 Buyers' Guide and right top lines)
Pancoast W H 1955 Montgomery Oroville
Prato's Payless Drug Store 1305 Myers Oroville
Schaller R C 330 Bway
SERVICE PHARMACY, 204 Main, Tel 90 (For further information see page 31 Buyers' Guide and right top lines)
Wells W S 1354 Myers Oroville

DRY GOODS—RETAIL

Kelly T J 430 Bway
Kilpatric & Reinhardt 228 Bway
OSER M & CO, 240-244 Main, Tel 177 (For further information see page 30 Buyers' Guide and left side lines)

DUPLICATING MACHINES

MODERN BUSINESS MACHINES, 124 Main, Tels 458 and 459 (For further information see page 50 Buyers' Guide and left top lines)

*DYERS AND CLEANERS

LOBDELL BROS, 1000 Main, Tel 303 (For further information see page 28 Buyers' Guide and backbone)

*ELECTRIC HEATING APPLIANCES

WELLS ELECTRIC, 743 Broadway, Tel 774-W (For further information see page 32 Buyers' Guide and right bottom lines)

*ELECTRIC HOUSEHOLD APPLIANCES

COLLIER HARDWARE, 105-109 Broadway, Tel 57 (For further information see page 40 Buyers' Guide and left top lines)

*ELECTRIC MOTORS—RENTED, REPAIRED AND REWOUND

BUTTE PUMP & MOTOR WORKS, Ninth and Broadway, Tels Day 257, Night 2595-M (For further information see page 53 Buyers' Guide and left bottom lines)
PETERSON ELECTRIC CO, 2044 Park Av, Tel 439 (For further information see page 31 Buyers' Guide)

PARKER HARDWARE STORE

Gifts - Housewares - Sporting Goods - Plumbing Supplies

127 W. 3rd St. Tel. 195 CHICO

AIR CONDITIONED DINE AND DANCE

HAWAIIAN ROOM

CHICO'S EXOTIC COCKTAIL LOUNGE
FAMOUS CHINESE DINNERS

4th Street near Broadway Tel. 285 CHICO

*ELECTRICAL APPLIANCES

PARKER HARDWARE STORE, 127 W 3d, Tel 195 (For further information see page 40 Buyers' Guide and left bottom lines)

ELECTRICAL CONTRACTORS

BUTTE PUMP & MOTOR WORKS, Ninth and Broadway, Tels Day 257, Night 2595-M (For further information see page 53 Buyers' Guide and left bottom lines)
IRRIGATION PUMP & ELECTRIC WORKS, 1903 Park Av, Tels 2149-J, Night 44-W-4 and 1048-M (For further information see page 54 Buyers' Guide and right side lines)
McDonald & Parrish 2150 Myers Oroville
PETERSON ELECTRIC CO, 2044 Park Av, Tel 439 (For further information see page 31 Buyers' Guide)
WELLS ELECTRIC, 743 Broadway, Tel 774-W (For further information see page 32 Buyers' Guide and right bottom lines)

ELECTRICAL EQUIPMENT AND SUPPLIES—DEALERS

Biggs R F 744 Orange
BOWEN & CASAMAJOR, 176-180 E 3d, Tel 1894-J (For further information see page 39 Buyers' Guide and right side lines)
BUTTE PUMP & MOTOR WORKS, Ninth and Broadway, Tels Day 257, Night 2595-M (For further information see page 53 Buyers' Guide and left bottom lines)
CHICO LUMBER CO, Highway 99 E (North) Tel 2957 (For further information see page 45 Buyers' Guide and left top lines)
Huntington R D 1453 Huntoon Oroville
Jones G S 142 Bway
LASSEN PUMP & MOTOR WORKS, W 8th and Cherry, Tel 1679 (For further information see page 54 Buyers' Guide and right bottom lines)
PETERSON ELECTRIC CO, 2044 Park Av, Tel 439 (For further information see page 31 Buyers' Guide)
Rystrom C R 1471 and 3010 Myers Oroville
WARMACK ELECTRIC AND GIFT SHOP, 1933 Bird, Tel 49, Oroville
WELLS ELECTRIC, 743 Broadway, Tel 774-W (For further information see page 32 Buyers' Guide and right bottom lines)

ELECTROLYTIC TREATMENT

Phillips Lula 343 Bway

*EMBALMERS

HUDDLESTON FUNERAL CHAPEL, 341 W 3d, Tel 24 (For further information see page 37 Buyers' Guide, front edge and right side lines)
SANFORD FUNERAL HOME, 1175 Robinson, Tel 600, Oroville (For further information see Oroville Buyers' Guide and left center lines)

EMPLOYMENT AGENCIES

State Department of Employment 345 W 5th
State Department of Employment 1450 Oliver av Oroville

*EMPLOYMENT BUREAUS

GOLDEN EMPIRE COLLEGE OF COMMERCE, 330 Flume, Tel 69 (For further information see page 59 Buyers' Guide, back cover and right top lines)

WHO SELLS IT?

Is answered in the

CLASSIFED BUSINESS LISTS

in this Directory. Consult them.

S. E. Shapiro

REAL ESTATE — BUSINESS OPPORTUNITIES

117 Broadway Tel. 2605 CHICO

ENGINEERS

Norris S J (civil) 1430 Lincoln Oroville

ENGINES—DIESEL

SIERRA TRACTOR & EQUIPMENT CO, 1240 Park Av, Tel 2144 (For further information see page 17 Buyers' Guide)

*ESCROWS

BUTTE COUNTY TITLE CO, 1427 Huntoon, Tel 38, Oroville (For further information see Oroville Buyers' Guide, page 62 Chico Buyers' Guide, back cover and left side lines)

OROVILLE TITLE CO, 1447 Huntoon, Tels 254 and 894, Oroville (For further information see Oroville Buyers' Guide and back cover)

EXPRESS COMPANIES

Railway Express Agency 164 E 1st

Railway Express Agency High cor Oliver av Oroville

EXPRESSING AND MOVING

(See also Trucking)

BRADY'S TRANSFER & STORAGE, 707 Wall, Tel 593 (For further information see page 48 Buyers' Guide and right top lines)

Coulter V H 768 E 6th

*FARM IMPLEMENTS AND MACHINERY

BUTTE-TEHAMA SUPPLY CO, Nord Av, PO Box 614, Tel 4180 (For further information see page 16 Buyers' Guide and right side lines)

SIERRA TRACTOR & EQUIPMENT CO, 1240 Park Av, Tel 2144 (For further information see page 17 Buyers' Guide)

*FARM LANDS

ARMSTRONG J W, 1370 Huntoon, Tel 466, Oroville (For further information see Oroville tab insert)

FEED DEALERS—RETAIL

BUTTE FEED & WAREHOUSE, 733 W 1st, Tel 667

Christian & Johnson Milling Co 603 Orange

Hays H H 127 Ivy

NORTHERN STAR MILLS, Office and Mill, 435 W 16th cor Chestnut, Tel 181, Store, 510 Esplanade, Tel 450, Durham Warehouse and Store, 99 E Highway, Tel 15-W-11 (For further information see page 33 Buyers' Guide, front cover and left top lines)

Poultry Producers of Central California 1850 Esplanade

Vaughan A & Sons 1580 Huntoon Oroville

*FERTILIZERS

NORTHERN STAR MILLS, Office and Mill, 435 W 16th cor Chestnut, Tel 181, Store, 510 Esplanade, Tel 450, Durham Warehouse and Store, 99 E Highway, Tel 15-W-11 (For further information see page 33 Buyers' Guide, front cover and left top lines)

*FILING CABINETS

BATHEN-QUINN, 214 Broadway, Tel 294 (For further information see page 61 Buyers' Guide and right top lines)

MODERN BUSINESS MACHINES, 124 Main, Tels 458 and 459 (For further information see page 50 Buyers' Guide and left top lines)

VALLEY MUSIC SHOP

MUSIC EXCLUSIVE DEALERS FOR *RECORDS*

RCA VICTOR RADIOS AND PHONOGRAPHS — CONN AND PAN-AMERICAN

JANSSEN AND WINTER PIANOS — BAND INSTRUMENTS

233 Broadway, Chico - Tel. 943 2044 Montgomery St., Oroville - Tel. 338

DeHART & NICKERSON

BODY AND FENDER REPAIRS — PAINTING

AUTO ACCESSORIES

745 Broadway Tel. 1760-R CHICO

FINANCE COMPANIES

Oroville Finance Corp 1925 Bird Oroville

FISH DEALERS—RETAIL

Weishaar R E 1936 Bird Oroville

*FLIGHT INSTRUCTION

RANCHAERO AIRPORT, C A A Approved School, Approved For Veterans Training, One Mile West on First, Tel 2701 (For further information see top edge and Classified tab insert)

*FLOOR COVERINGS

FREEBERG'S FURNITURE CO, 603 Broadway, Tel 2632 (For further information see page 37 Buyers' Guide)

SQUARE DEAL MATTRESS FACTORY, 1002 Main, Tel 216 (For further information see page 46 Buyers' Guide)

WILSON E TROY FLOOR COVERINGS, 1909 Magnolia Av, Tel 1809 (For further information see page 33 Buyers' Guide and left top lines)

*FLOOR SANDERS—RENTAL

WILSON FRANK, 817 Main, Tel 849-W (For further information see page 51 Buyers' Guide and left bottom lines)

*FLOOR SANDING

LEVIS ALVIN G, Rio Linda Av, Rt 1 Box 252, Days Tel 69, Evenings Tel 1590-W (For further information see page 34 Buyers' Guide)

*FLOOR SURFACING CONTRACTORS

LEVIS ALVIN G, Rio Linda Av, Rt 1 Box 252, Days Tel 69, Evenings Tel 1590-W (For further information see page 34 Buyers' Guide)

FLOORS

ECKROAT C S, 794 E 16th, Tel 1364

LEVIS ALVIN G, Rio Linda Av, Rt 1 Box 252, Days Tel 69, Evenings Tel 1590-W (For further information see page 34 Buyers' Guide)

*FLORAL DECORATIONS

ESPLANADE FLORIST & GARDEN SHOP, 1701-1703 Esplanade, Tel 1106-W (For further information see page B and backbone)

*FLORAL DESIGNS

ESPLANADE FLORIST & GARDEN SHOP, 1701-1703 Esplanade, Tel 1106-W (For further information see page B and backbone)

FLORISTS—RETAIL

Branch C N 305 Bway

Dunwoody M A Mrs 122 Bway

ESPLANADE FLORIST & GARDEN SHOP, 1701-1703 Esplanade, Tel 1106-W (For further information see page B and backbone)

Huff T A 132 W 4th

LAUGHLIN'S FLOWER SHOP, 438 Broadway, Tel 196

OROVILLE FLOWER SHOP, 1332 Huntoon, Tel 143, Oroville

Reid Lillian Mrs 112 W 2d

Sweem E L Mrs 2273 Fort Wayne Oroville

Haydn's FURNITURE COMPANY

COMPLETE HOME FURNISHINGS

2nd and Salem Sts. Tel. 2558 CHICO

MODERN BUSINESS MACHINES

OFFICE MACHINES AND EQUIPMENT

124 Main St. Tels. 458 and 459 CHICO

Catalogs of Leaders in Their Lines

READ THE ADS IN THE BUYERS' GUIDE of this Book

They Are Small Catalogs in This Big Catalog of Your City

*FLOWERING PLANTS

ESPLANADE FLORIST & GARDEN SHOP, 1701-1703 Esplanade, Tel 1106-W (For further information see page B and backbone)

*FOUNTAIN PEN DEALERS—RETAIL

SMILEY'S, 217 Main, Tel 1071 (For further information see page 27 Buyers' Guide and left bottom lines)

FROZEN FOOD LOCKERS

Darby W J 1253 N Cedar

RODACKER FROZEN FOOD & LOCKER PLANT, 834 Main, Tel 2946 (For further information see page 35 Buyers' Guide)

Tackitt H R 1435 Mangrove av

Wiley G A 1715 Myers Oroville

*FROZEN FOODS

RODACKER FROZEN FOOD & LOCKER PLANT, 834 Main, Tel 2946 (For further information see page 35 Buyers' Guide)

FRUIT BUYERS, PACKERS AND SHIPPERS

LEVY A & J ZENTNER CO, 941 W 1st cor Cedar, Tel 1100 (For further information see page 53 Buyers' Guide)

REYNOLDS E T & SON, Cherry and 2d, Tel 353

*FUEL OIL

CONSUMERS FUEL & STORAGE CO, 500 Orange cor 5th, Tel 880-W (For further information see page 36 Buyers' Guide and left bottom lines)

UNION ICE COMPANY THE, 1297 Park Av, Tel 102 (For further information see page 42 Buyers' Guide)

FUEL AND RANGE OIL

Hoke Fuel and Appliances 1585 Lincoln Oroville

FUNERAL DIRECTORS

BRUSIE FUNERAL HOME, Broadway at Seventh, Tel 104 (For further information see page 36 Buyers' Guide and right top lines)

HAMILTON-RILEY FUNERAL HOME, 1454 Montgomery, Tel 21 Oroville (For further information see Oroville tab insert and right side lines)

HUDDLESTON FUNERAL CHAPEL, 341 W 3d, Tel 24 (For further information see page 37 Buyers' Guide, front page and right side lines)

SANFORD FUNERAL HOME, 1175 Robinson, Tel 600, Oroville (For further information see Oroville Buyers' Guide and left center lines)

FURNACES AND FURNACE REPAIRS—DEALERS

McCLELLAND SHEET METAL WORKS, Highway 99 E, 1 Mile North, Tel 281-J (For further information see page 60 Buyers' Guide and left side lines)

OROVILLE PLUMBING & HEATING CO, 1662 Oak, Tel 1070, Oroville (For further information see Oroville Buyers' Guide and right bottom lines)

PAYNE FURNACES, McClelland Sheet Metal Works Distributors, Highway 99 E, 1 Mile North, Tel 281-J (For further information see page 60 Buyers' Guide and left side lines)

BUTTE PUMP & MOTOR WORKS

ELECTRICAL CONTRACTORS

BYRON JACKSON PUMPS — BERKELEY PRESSURE SYSTEMS

STOVES, REFRIGERATORS AND APPLIANCES

844 Broadway Tels. Day 257; Night 2595-M CHICO

CHICO SECRETARIAL SERVICE

DIRECT MAIL ADVERTISING — MAILING LISTS

MIMEOGRAPHING — TELEPHONE ANSWERING SERVICE

121 Broadway Tel. 2618 CHICO

FURNISHED ROOMS

Arcadia Hotel 1959 Bird Oroville

De Luxe Rooms 1775 Montgomery Oroville

Denver Rooms 847 Main

Feather Rooms 1922 Montgomery Oroville

Gard Etta Mrs 703 Salem

Hemstalk Geo 2433 Montgomery Oroville

Huggins Ebb 731 W 5th

Monroe Rooms 2060 Robinson Oroville

Nanney Lorena Mrs 626 Main

Oro Vista Hotel 1959½ Montgomery Oroville

Oroville Court 1345 Oliver av Oroville

Parker F M 1921 Bird Oroville

Renfrow L B Mrs 1370 Bridge Oroville

Smith P M Mrs 2155 Bird Oroville

Star Rooms 135 W 2d

Sturgeon C M 1817 Montgomery Oroville

Weldin R A Mrs 937 Orient

FURNITURE DEALERS—RETAIL

CHICO FURNITURE CO, 226 W 4th, Tel 1192-R

FREEBERG'S FURNITURE CO, 603 Broadway, Tel 2632 (For further information see page 37 Buyers' Guide)

Griffith E I 528 Main

HAYDN'S FURNITURE COMPANY, 2d and Salem, Tel 2558 (For further information see page 38 Buyers' Guide and right bottom lines)

Hill Gordon 1945 Bird Oroville

HILL'S INTERIOR FURNISHINGS, 338 Broadway, Tel 176 (For further information see page 38 Buyers' Guide)

MEYER BROS, 1789 Montgomery, Tel 919, Oroville

Meyer H N 210 Bway

RICHARDSON FURNITURE CO, 745 Main, Tel 635 (For further information see page 39 Buyers' Guide)

SQUARE DEAL MATTRESS FACTORY, 1002 Main, Tel 216 (For further information see page 46 Buyers' Guide)

Waidley R J 1474 Myers Oroville

FURNITURE DEALERS—USED

Bamer C J 1695 Lincoln Oroville

Gates Resale Shop 1152 Park av

Hill Gordon 2124 Bird Oroville

Meyer Bros 3314 Palermo rd Oroville

Rhoades' Corner 3108 Palermo rd Oroville

Smith Douglas 265 Humboldt av

Tenenbaum Sidney 2248 Montgomery Oroville

White M J 429 W 5th

Whitmer's New Deal Exchange 1845 Mitchell av Oroville

Young E L 176 E 1st

FURNITURE REPAIRERS

(See also Upholsterers)

Mecum C F 728 Cherry

Morningstar G L Mrs 1995 C Oroville

*GARAGES

ADAMS JOHN CHEVROLET CO, Broadway at 7th, Tel 905 (For further information see page 23 Buyers' Guide and front cover)

HAMILTON—RILEY

FUNERAL HOME

Since 1916 Continuously Serving The Community

MR. AND MRS. B. R. OLIVER

1454 Montgomery St. Tel. 21 Oroville, Calif.

M. VOLPATO & CO.

CHRYSLER-PLYMOUTH MOTOR CARS

COMPLETE AUTOMOTIVE SERVICE

902-914 Oroville Ave. Tel. 805 Chico

STUDEBAKER

MILLIGAN MOTOR CO.

OFFICIAL BRAKE and HEADLIGHT STATION

SALES and SERVICE 1405 Park Ave. Phone 2638 CHICO

*GARDEN SUPPLIES

ESPLANADE FLORIST & GARDEN SHOP, 1701-1703 Esplanade, Tel 1106-W (For further information see page B and backbone)

GASES—LIQUIFIED PETROLEUM

Chico Butane & Appliance Co nr end Park av
Consumers Fuel & Storage Co 500 Orange
Temple B F 2134 Park av
Western Oil & Burner Co Inc 1638 Huntoon Oroville

GASOLINE STATIONS

Annin E M Mrs 259 E 2d
Bennett J O 925 Main
Brown G R Palermo rd cor C Oroville
Chickering R P 100 Main
Church J I 1890 Montgomery Oroville
Cosby W R 2211 Montgomery Oroville
Cox Bros 820 Oroville av
Davis E G 1745 Marysville rd Oroville
Debler C H 405 Nord av
Denney R R 3110 Palermo rd Oroville
Dennis Edw 1701 Marysville Oroville
DOHRN'S SHELL SERVICE, E 1st and Main, Tel 3651
DON'S RICHFIELD SERVICE, 1724 Robinson, Tel 1243, Oroville
Donoho P W 1645 Park av
East Service Center 1545 Park av
EKONOMY OIL CO, 1124 Park Av, Tel 989
Endicott P M 1007 W 1st
Fish H G 740 Main
Gilbert H S 2403 Myers Oroville
Hansen E L W 2d cor Normal
Havel N A 600 Main
Hines R F Myers cor Oro Vista av Oroville
Johnson L A 1805 Myers Oroville
Kleier H F 1500 Mangrove av
Knight W H 2160 Montgomery Oroville
Marler Bros nr end Park av
McClaskey C B 1120 W Dayton rd
McCracken J W 1610 Montgomery Oroville
McKinney A E Mrs 1002 W 5th
Miller J H 1944 Park av
MILLIGAN MOTOR CO, 1405 Park Av, Tel 2638 (For further information see page 25 Buyers' Guide and left top lines)
Model Oil Co 1105 Park av
NICK'S SIGNAL STATION, 500 Main, Tel 940
Oliver P C 3085 Myers Oroville
Olson Bros Service 506 Ivy
Oroville Truck Terminal 1325 Marysville rd Oroville
Owens Jas 1665 Marysville rd Oroville
Peck C E 1072 Humboldt av
Phelps D R 1674 Montgomery Oroville
Red & Jake's Service Station 312 Salem
RICHARDS SERVICE, 1920 Robinson, Tel 1191, Oroville
RICHFIELD SUPER SERVICE STATION, 611 Main, Tel 3710
Rigmaiden Murl 3585 Palermo rd Oroville
Saving Center Service Station 809 Oroville av
Sharkey V W 1881 Robinson Oroville
Standard Stations Inc 540 Main 101 Salem and 110 W 9th
Varlinsky Andw 1177 Park av

CONSUMERS FUEL & STORAGE CO.

OIL BURNING EQUIPMENT

FUEL, DIESEL AND STOVE OIL

500 Orange St. Cor. 5th Tel. 880-W CHICO

214 Broadway Chico Tel. 294

bathen-quinn STATIONERS OFFICE OUTFITTERS

1334 Yuba St. Redding Tel. 2447

Voos J F 2180 Montgomery Oroville
Wainwright Bros 1001 Main
Weiss E W 1530 Myers Oroville
WHITE'S UNION SERVICE, 101 Main, Tel 3606

GENERAL MERCHANDISE—RETAIL

Miller Jess (used) 236 W 9th
Smith's Salvage (used) 881 Humboldt av
Wells A W (used) 839 Main

*GENERATOR REPAIRERS

PETERSON ELECTRIC CO, 2044 Park Av, Tel 439 (For further information see page 31 Buyers' Guide)

GIFT SHOPS

Breedlove H A 2075 Bird Oroville
Dupen J R 122 W 3d
ESPLANADE FLORIST & GARDEN SHOP, 1701-1703 Esplanade, Tel 1106-W (For further information see page B and backbone)

*GIFTS

PARKER HARDWARE STORE, 127 W 3d, Tel 195 (For further information see page 40 Buyers' Guide and left bottom lines)

GLASS DEALERS—WINDOW AND PLATE

Sears A J 1675 Broderick Oroville
Wakefield M E 1023 Main
Warrick G T 177 E 1st

GOLD BUYERS

Chin Wing He 1215 Lincoln Oroville

*GRAIN—RETAIL

NORTHERN STAR MILLS, Office and Mill, 435 W 16th cor Chestnut, Tel 181, Store, 510 Esplanade, Tel 450, Durham Warehouse and Store, 99 E Highway, Tel 15-W-11 (For further information see page 33 Buyers' Guide, front cover and left top lines)

GRAIN DEALERS AND TRADERS

NORTHERN STAR MILLS, Office and Mill, 435 W 16th cor Chestnut, Tel 181, Store, 510 Esplanade, Tel 450 Durham Warehouse and Store, 99 E Highway, Tel 15-W-11 (For further information see page 33 Buyers' Guide, front cover and left top lines)
SHAPER & LAWLER, 237 Broadway, Tel 832 (For further information see page 56 Buyers' Guide)

*GRANITE WORKERS

CHICO GRANITE & MARBLE WORKS, 165 E 1st, Tel 358-J (For further information see page 47 Buyers' Guide and left bottom lines)

*GRAVE MARKERS

CHICO GRANITE & MARBLE WORKS, 165 E 1st, Tel 358-J (For further information see page 47 Buyers' Guide and left bottom lines)

RODARMEL PLUMBING

PLUMBING AND HEATING CONTRACTORS

REPAIR SERVICE

298 E. First St. Tel. 1640 CHICO

CHICO LUMBER CO.

QUALITY BUILDING MATERIALS

HARDWARE — PAINT — PLUMBING AND ELECTRICAL SUPPLIES

Highway 99 E. (North) Tel. 2957 CHICO

Butte County Title Co. — Oroville

TITLE INSURANCE AND ESCROWS

1427 Huntoon St. Tel. 38

GREETING CARDS

SMILEY'S, 217 Main, Tel 1071 (For further information see page 27 Buyers' Guide and left bottom lines)

GROCERS—RETAIL

Behr E C 598 E 8th
Berry J C 1711 Spruce av
Blickenstaff Leo 1220 Bway
Brayton J D 444 Bway
Burke L E 1538 Park av
Byrne W L 1264 Esplanade
Cook A R Mrs 175 Humboldt av
Cook S V 2273 D Oroville
Currier Bros Market 2325 Myers Oroville
Darby A E 2021 Wyandotte av Oroville
El Medio Cash Grocery 3515 Palermo rd Oroville
Endicott P M 1007 W 1st
Food Center 1849 Robinson Oroville
Fosmire G F 698 E 18th
Gray's Drive In 715 W 9th
Guilliams G A 1345 Laurel
Harrison J T 1335 Normal av
Hiatt Clifton 1710 Pine Oroville
HIATT'S GROCERY, 2785 Mitchell Av, Tel 1294, Oroville
Hocking D R 2112 Myers Oroville
Jarvis O F 514 Bway
Johnson Roy 3217 Fallbrook av Oroville
KILPATRIC & SONS, 102 Broadway, Tel 811, Office 215 W 1st, Tels 297 and 298
Krause & Kopping 645 W 5th
Lawson H R 4592 Palermo rd Oroville
Lewis H G 1102 Mangrove av
Lucas L B 890 Humboldt av
MacKinnon J V 1765 Esplanade
McLean P O 851 Main
Miller J H 1944 Park av
Miller Roy 256 E 2d
Miller's Market 3080 Myers Oroville
MONEY-SAVER GROCERY, 702 W 5th, Tel 27
Moore R V 1465 Mangrove av
Morgado Mary Mrs 457 E 22d
Moseley & Grenke 1650 Marysville rd Oroville
Oroville Grocery 1843 Montgomery Oroville
Palios Geo 3387 Palermo rd Oroville
Purity Stores 2125 Bird Oroville
Rife E V 1352 Humboldt av
Ross' Market 951 E 8th
Roy's Cash Grocery 1242 Esplanade
Royal Food Center 540 Bway
Rushton W A 1551 Palm av
Safeway Stores Inc 818 Main
Safeway Stores Inc 1770 Bird Oroville
Sandy Gulch Grocery 2101 Esplanade
Sitton O W 2667 Myers Oroville
SOUTH SIDE MARKET, 2615 Greenville, Tel 992, Oroville
Southern Cross Grocery 1688 Bridge Oroville
Stover S J 1455 2d av Oroville
Thompson Ralph 4855 Palermo rd Oroville
Tiedemann P N 2300 Houston Oroville
Tull V W 493 E 8th

The City Directory is the Natural Source of Information and is "On the Job" 365 Days Every Year

Golden Empire College of Commerce

Specialists in Business Education — *Approved for G. I. Training*

W. H. HOWLAND
SHERWOOD HOWLAND 330 Flume Street Phone 69 CHICO

Vaughan J L 1810 Montgomery Oroville
Waite C E 1486 Bridge Oroville
WALSH & RICKETTS, 1914 Bird, Tel 26, Oroville
Warner Street Grocery 1147 Warner
Wentz Market 1406 Boucher av
WENTZ MARKET, 340 W 3d, Tel 209
Whitney E L 1608 Esplanade
Wood W G 1062 Humboldt av

GROCERS—WHOLESALE

McDowell Bert Co 510 Orange
McDowell Bert Co 1524 Safford Oroville

GUNSMITHS

CHICO GUN SHOP, 1827 Oleander Av, Tel 1487-W
Dixon O D Palmetto av cor Sheridan av
Dlouhy J W 1306 Normal av
Salisbury R K 4564 Virginia av Oroville

GYMNASIUMS

State College Gymnasium 530 Arcadian av

HALLS

Bidwell Hall 551 Esplanade
CIO Hall 2121 Ithaca Oroville
I D E S Hall 1401 Bway
I O O F Hall 1853 Montgomery Oroville
L O O M Hall 1853 Montgomery Oroville
Masonic Hall 121 W 1st
Memorial Hall 2374 Montgomery Oroville
N D G W Hall 316 W 2d
Odd Fellows Hall 244 Bway

HARDWARE DEALERS—RETAIL

BOWEN & CASAMAJOR, 176-180 E 3d, Tel 1894-J (For further information see page 39 Buyers' Guide and right side lines)
COLLIER HARDWARE, 105-109 Broadway, Tel 57 (For further information see page 40 Buyers' Guide and left top lines)
GRAY-NURSE HARDWARE CO, 1359-65 Huntoon, Tel 12, Oroville
MOORE'S HARDWARE & PAINTS, 2111 Myers, Tel 66, Oroville
NICHOLS HARDWARE CO THE, 406 Broadway, Tel 7
PARKER HARDWARE STORE, 127 W 3d, Tel 195 (For further information see page 40 Buyers' Guide and left bottom lines)

*HARDWOOD FLOORS

LEVIS ALVIN G, Rio Linda Av, Rt 1 Box 252, Days Tel 69, Evenings Tel 1590-W (For further information see page 34 Buyers' Guide)

HEALTH FOODS—DEALERS

Bendlin W A 167 E 3d av

HEATING AND VENTILATING—CONTRACTORS

McCLELLAND SHEET METAL WORKS, Highway 99 E, 1 Mile North, Tel 281-J (For further information see page 60 Buyers' Guide and left side lines)

BUTTE TEHAMA SUPPLY CO.

MASSEY M·H HARRIS

SELF PROPELLED COMBINES

TRACTORS

FARM IMPLEMENTS

SPRAYERS

NORD AVE.
P.O. Box 614
PHONE 4180
CHICO

Lassen Pump & Motor Works

JOE NEVIS, JR.

JOHNSTON DEEP WELL TURBINE PUMPS AND PRESSURE SYSTEMS
ELECTRICAL and WELL DRILLING CONTRACTORS - SALES and SERVICE
W. 8th and Cherry Sts. Phone 1679 CHICO

COLLIER HARDWARE

FEATURING NATIONALLY KNOWN BRANDS

Broadway at First **Telephone 57** **CHICO**

Your City Directory Answers All Questions as to WHOM You Are Looking For and WHERE They Can Be Found

The Classified Business Section is the Market Place Where Buyers and Sellers of All Kinds of Merchandise and Service Meet

R. L. POLK & CO.

HEATING AND VENTILATING — CONTRACTORS — Contd

OROVILLE PLUMBING & HEATING CO, 1662 Oak, Tel 1070, Oroville (For further information see Oroville Buyers' Guide and right bottom lines)
RODARMEL PLUMBING, 298 E 1st, Tel 1640 (For further information see page 52 Buyers' Guide and right bottom lines)
SAVERCOOL PLUMBING AND SHEET METAL WORKS, 1845 High, Tel 36, Oroville (For further information see Oroville Buyers' Guide and back cover)

HERBS AND ROOTS

Chin Wing He 1215 Lincoln Oroville
Conway Dewey 1035 Mechoopda
Lee S M 740 Flume

HIDES AND WOOL BUYERS

Zittin Myer 2354 Chico av

HOBBY SHOPS AND SUPPLIES

Heckman C E 1870 Bridge Oroville

HOME FREEZERS

CARMACK DWIGHT APPLIANCES, 132 Broadway, Tel 564 (For further information see page 17 Buyers' Guide and left bottom lines)
RODACKER FROZEN FOOD & LOCKER PLANT, 834 Main, Tel 2946 (For further information see page 35 Buyers' Guide)

*HOME FURNISHERS

HAYDN'S FURNITURE COMPANY, 2d and Salem, Tel 2558 (For further information see page 38 Buyers' Guide and right bottom lines)

HOMES AND ASYLUMS

Hendricks C C Mrs 699 E 15th
MacDonald J R 2800 Center Oroville
Taylor's Rest Home 630 W 5th
TWELFTH STREET RESTHOME, 474 E 12th, Tel 1242-W

HOSPITALS AND DISPENSARIES

Butte County Hospital rt 1 bx 100 Oroville
Cottage Hospital 564 Vallombrosa av
Enloe Hospital Esplanade at 5th av
Oroville Curran Hospital 1511 Robinson Oroville

HOTELS

Hotel Butte 307 Main
HOTEL OAKS, 313 W 2d cor Salem, Tel 800 (For further information see page 41 Buyers' Guide and left top lines)
La Grande Hotel 426 Bway
OAKS HOTEL, 313 W 2d cor Salem, Tel 800 (For further information see page 41 Buyers' Guide and left top lines)
Oroville Inn 2066 Bird Oroville
Palm Hotel 2150 High Oroville
Park Hotel 340 Main
Sequoia Hotel 231 W 5th
Sutherland Hotel 1440 Myers Oroville

Smiley's **BOOKS AND STATIONERY**

MAGAZINES — GREETING CARDS — PHOTO FINISHING

217 Main St. Tel. 1071 CHICO

Brusie Funeral Home

PERCY GERHOLDT — WARREN BRUSIE — JACK GILLUM

Broadway at Seventh CORONERS OFFICE Telephone 104 CHICO

TRAVELERS HOTEL THE, 4th near Broadway, Tel 285 (For further information see page 41 Buyers' Guide)

HOUSEHOLD APPLIANCES—DEALERS

Currier Bros Appliance Market 2325 Myers Oroville
HAYDN'S FURNITURE COMPANY, 2d and Salem, Tel 2558 (For further information see page 38 Buyers' Guide and right bottom lines)
Kirby Co The 1838 Park av

HOUSEHOLD APPLIANCES—MANUFACTURERS

Roos A H 708 Cherry

HOUSEHOLD EQUIPMENT

BOWEN & CASAMAJOR, 176-180 E 3d, Tel 1894-J (For further information see page 39 Buyers' Guide and right side lines)

*HOUSEHOLD GOODS

NICHOLS HARDWARE CO THE, 406 Broadway, Tel 7

*HOUSEWARES

PARKER HARDWARE STORE, 127 W 3d, Tel 195 (For further information see page 40 Buyers' Guide and left bottom lines)

ICE—DEALERS

UNION ICE COMPANY THE, 1297 Park Av, Tel 102 (For further information see page 42 Buyers' Guide)
UNION ICE COMPANY THE, 1685 High, Tel 610, Oroville

ICE—MANUFACTURERS AND WHOLESALE

UNION ICE COMPANY THE, 1297 Park Av, Tel 102 (For further information see page 42 Buyers' Guide)

ICE CREAM MANUFACTURERS

Garske's 337 Main
Miller W K 222 W 3d
Pentico H P 500 Bway
QUALITY DAIRY, 738 W 5th, Tel 1265 (For further information see page 48 Buyers' Guide)
SHUBERT'S, 178 E 7th, Tel 1017 (For further information see page 42 Buyers' Guide)

INSULATING MATERIALS

Insulating Block Co 2228 Chico av

*INSULATING MATERIALS—ROCK WOOL

SIERRA ROOF & INSULATION CO, 299 E 20th, Tel 448 (For further information see page 58 Buyers' Guide and front cover)

*INSURANCE—AUTOMOBILE

KEENER & KEENER, 3200 Palermo Road, Tel 56, Oroville (For further information see Oroville Buyers' Guide)
LONG IRVING, 1218 Esplanade, Tel 2326 (For further information see page 43 Buyers' Guide and back cover)
PHILLIPS CHARLES H, 730 Main, Tel 2732 (For further information see page 43 Buyers' Guide and right side lines)

PATTY TYPEWRITER SHOP ❖ **OROVILLE TYPEWRITER CO.**

OFFICE EQUIPMENT ● BUSINESS MACHINES ● OFFICE SUPPLIES

AL TOPAZ, Owner

126 W. 3rd St., Chico, Tels. 295 and 2414 • 3204 Palermo Rd., Oroville, Tel. 1431

COOK'S AUTO SERVICE

HUDSON SALES and SERVICE

HEAVY DUTY WRECKER SERVICE

600-24 Broadway Tel. 3067 PAINTING CHICO

HOTEL OAKS
COFFEE SHOP — COCKTAIL LOUNGE
2nd St. Cor. Salem, Chico Tel. 800
Air Conditioned Throughout
One of Northern California's Better Hotels
Good Food at Moderate Prices

PRINTERS—LITHOGRAPHERS
DESIGNERS AND PRODUCERS OF MODERN PRINTING
CHICO
Tel. 2510
166 E. Third St.
Greeno's

*INSURANCE—AUTOMOBILE—Contd
ROTH & GAY, 126 W 2d, Tel 84 (For further information see page 56 Buyers' Guide and front cover)
WISER INSURANCE AGENCY, 134 Main, Tel 1334 (For further information see page 44 Buyers' Guide and right bottom lines)

*INSURANCE—AVIATION
ROTH & GAY, 126 W 2d, Tel 84 (For further information see page 56 Buyers' Guide and front cover)

*INSURANCE—BONDING
ROTH & GAY, 126 W 2d, Tel 84 (For further information see page 56 Buyers' Guide and front cover)

*INSURANCE—BURGLARY
WISER INSURANCE AGENCY, 134 Main, Tel 1334 (For further information see page 44 Buyers' Guide and right bottom lines)

*INSURANCE—CASUALTY
NORTHWEST CASUALTY CO, Charles H Phillips Agt, 730 Main, Tel 2732
ROTH & GAY, 126 W 2d, Tel 84 (For further information see page 56 Buyers' Guide and front cover)
WISER INSURANCE AGENCY, 134 Main, Tel 1334 (For further information see page 44 Buyers' Guide and right bottom lines)

*INSURANCE—COMPENSATION
WISER INSURANCE AGENCY, 134 Main, Tel 1334 (For further information see page 44 Buyers' Guide and right bottom lines)

*INSURANCE—FIRE
ARMSTRONG J W, 1370 Huntoon, Tel 466, Oroville (For further information see Oroville tab insert)
LONG IRVING, 1218 Esplanade, Tel 2326 (For further information see page 43 Buyers' Guide and back cover)
NORTHWESTERN MUTUAL INSURANCE CO, Charles H Phillips Agt, 730 Main, Tel 2732
ROTH & GAY, 126 W 2d, Tel 84 (For further information see page 56 Buyers' Guide and front cover)

*INSURANCE—FIRE AND MARINE
WISER INSURANCE AGENCY, 134 Main, Tel 1334 (For further information see page 44 Buyers' Guide and right bottom lines)

*INSURANCE—HEALTH AND ACCIDENT
LONG IRVING, 1218 Esplanade, Tel 2326 (For further information see page 43 Buyers' Guide and back cover)

*INSURANCE—INLAND MARINE
LONG IRVING, 1218 Esplanade, Tel 2326 (For further information see page 43 Buyers' Guide and back cover)

*INSURANCE—LIABILITY
WISER INSURANCE AGENCY, 134 Main, Tel 1334 (For further information see page 44 Buyers' Guide and right bottom lines)

FRANK WILSON
PAINTING - PAPER HANGING
817 Main St. Phone 849-W CHICO

L. B. "Tiny" MESSERSMITH
CHICO'S MOST AGGRESSIVE REALTOR
1823 Esplanade Vecino Theatre Building Tel. 1889

*INSURANCE—LIFE
IRWIN FRED R, 1938 Montgomery, Tel 232, Oroville (For further information see Oroville Buyers' Guide)

*INSURANCE—PLATE GLASS
WISER INSURANCE AGENCY, 134 Main, Tel 1334 (For further information see page 44 Buyers' Guide and right bottom lines)

*INSURANCE—TITLE
BUTTE COUNTY TITLE CO, 1427 Huntoon, Tel 38, Oroville (For further information see Oroville Buyers' Guide, page 62 Chico Buyers' Guide, back cover and left side lines)
OROVILLE TITLE CO, 1447 Huntoon, Tels 254 and 894, Oroville (For further information see Oroville Buyers' Guide and back cover)

*INSURANCE—WORKMEN'S COMPENSATION
LONG IRVING, 1218 Esplanade, Tel 2326 (For further information see page 43 Buyers' Guide and back cover)
ROTH & GAY, 126 W 2d, Tel 84 (For further information see page 56 Buyers' Guide and front cover)
WISER INSURANCE AGENCY, 134 Main, Tel 1334 (For further information see page 44 Buyers' Guide and right bottom lines)

*INSURANCE ADJUSTERS
BROWN BROTHERS ADJUSTERS, 119 Broadway, Tel 205
RUDDY FRANK J, 271 E 4th, Tel 1006

INSURANCE AGENTS
ARMSTRONG J W, 1370 Huntoon, Tel 466, Oroville (For further information see Oroville tab insert)
Boyd F D 708 Bway
Cabaniss J N W 1st cor Oak
California Physicians Service 336 Bway R17
Damon L J 1330 Myers Oroville
DeBeque G R 310 Main R315
DUSSAULT REAL ESTATE, 229 Main, Tel 3190 (For further information see page 55 Buyers' Guide and bottom edge)
Glenn R E 708 Bway
Harrell R W 1518 Bridge Oroville
Hayes W R 2114 Myers Oroville
Hills H S 1925 Bird Oroville
Hintz H D 132 W 2d
Hoobler & Schroeder 134 Bway
HOUGHTON INSURANCE AGENCY, 208-9 Anglo Bank Bldg, 310 Main, Tel 22
Howerton G F 2035 Esplanade
IRWIN FRED R, 1938 Montgomery, Tel 232, Oroville (For further information see Oroville Buyers' Guide)
KEENER & KEENER, 3200 Palermo Road, Tel 56, Oroville (For further information see Oroville Buyers' Guide)
Kitrick J J 1965 Bird Oroville
LONG IRVING, 1218 Esplanade, Tel 2326 (For further information see page 43 Buyers' Guide and back cover)
Marks & Byrne 140 W 2d
Martin Roy 192 E 3d
MEIER AGENCY THE, 1453 Downer, Tel 57, Oroville

HUDDLESTON FUNERAL CHAPEL
SUCCESSORS TO
REGISTERED NURSE IN ATTENDANCE — THE H. C. BICKNELL FUNERAL HOME —
341 West Third Street Telephone 24 CHICO

OROVILLE PLUMBING & HEATING CO.
PLUMBING — HEATING — SHEET METAL CONTRACTORS
1662 Oak St. Tel. 1070 Oroville

E. TROY WILSON FLOOR COVERINGS

Armstrong's Linoleum

for Every Floor in the House

1909 Magnolia Ave. Tel. 1809 Chico, California

M. OSER & CO.

*

"Northern California's Finest Women's Department Store"

*

3d & MAIN STS.

PHONE 177

*

CHICO

INSURANCE AGENTS—Contd

MESSERSMITH L B "TINY," 1823 Esplanade, Tel 1889 (For further information see page 55 Buyers' Guide and right top lines)
Neville Clara B 1189 Bway
Norris G P Mrs 2066 Bird Oroville
Olson A W 227 W 22d
Ostenberg E Rose 1532 Park av
PHILLIPS CHARLES H, 730 Main, Tel 2732 (For further information see page 43 Buyers' Guide and right side lines)
Pillsbury M P 1295 Woodland av
PRICE INSURANCE SERVICE, 133 Broadway, Tel 2478
RILEY'S INSURANCE AGENCY, 632 Main, Tel 1239
ROTH & GAY (All Forms) 126 W 2d, Tel 84 (For further information see page 56 Buyers' Guide and front cover)
Ruckman J M 1740 High Oroville
SHAPER & LAWLER, 237 Broadway, Tel 832 (For further information see page 56 Buyers' Guide)
Simmons O D 118 Main
SUTHERLAND INSURANCE AGENCY, 1375 Huntoon, Tel 40, Oroville
Sylva & Long 1453 Downer Oroville
WISER INSURANCE AGENCY, 134 Main, Tel 1334 (For further information see page 44 Buyers' Guide and right bottom lines)
Zink H F 224 Ivy

INSURANCE COMPANIES

EQUITABLE LIFE ASSURANCE OF THE UNITED STATES, 314 Broadway Room 317, Tel 1236-J
FARMERS INSURANCE GROUP, Charles H Phillips District Agt, 730 Main, Tel 2732
Metropolitan Life Insurance Co 310 Main R311
Mutual Benefit Health & Accident Assn 336 Bway R15
Occidental Life Insurance Co of California 134 Bway
WEST COAST LIFE INSURANCE CO, 1340 High, Tel 814-W, Oroville
Western Life Insurance Co 200 Bway

*INTERIOR FURNISHINGS

HILL'S INTERIOR FURNISHINGS, 338 Broadway, Tel 176 (For further information see page 38 Buyers' Guide)

*IRONERS

CARMACK DWIGHT APPLIANCES, 132 Broadway, Tel 564 (For further information see page 17 Buyers' Guide and left bottom lines)

IRRIGATION COMPANIES

Irrigation Construction Co 2201 Park av

JEWELERS—RETAIL

CONNER JACK, 2055 Bird, Tel 818, Oroville
Cox F M 310 Bway and 119 W 3d
Dupen J R 240 Bway
Halstead Bryan 1390 Myers Oroville
Hicks R C Mrs 328 Bway
Hoffman W F 128 W 3d
Martin Vern 226 Main

BUD JONES

AUTO SERVICE

PACKARD MOTOR CARS — WILLYS JEEP

119 Main St. Phones 602 and 603 CHICO

SERVICE PHARMACY — MEDICAL PHARMACY

CHICO'S PRESCRIPTION SPECIALISTS

2nd and Main Sts. - Tel. 90 4th and Broadway - Tel. 261

Puccinelli A P 2080 Bird Oroville
Time Shop The 228 Main

JUNK DEALERS

Moody C A 1843 Mitchell av Oroville
Stone Hyman 2550 Park av
Walstop E C 1011 Milton

*KODAKS AND SUPPLIES

LEE PHARMACY THE, 246 Broadway at 3d, Odd Fellows Bldg, Tels 9 and 10 (For further information see page 30 Buyers' Guide)

LABOR ORGANIZATIONS

(See Organizations—Labor)

LAPIDARIES

Pell H M 1935 Summers Oroville

LAUNDRIES

French American Laundry 920 Oroville av
Huntington F T (steam) 688 High Oroville
Litch J M 117 W 7th
Miles J T 2125 Corto Oroville
Poy Gee 1850 Montgomery Oroville
Tazuk H F 1091 E 9th

LAUNDRIES—SELF SERVE

BILL & BOB'S SELF SERVE LAUNDRY, 1443 Park Av, Tel 1805-R
Launderette 720 Montgomery Oroville
SELF SERVE LAUNDRY, 1618 Spruce Av, Tel 1935-M
Shepard A J 356 E 1st
Smith May Mrs 1155 High Oroville

*LAUNDRIES—STEAM

CHICO LAUNDRY, 297 E 9th, Tel 132

LAWYERS

(See also Attorneys-at-Law)

Andrews C H 310 Main R418
Bybee C E 310 Main R206
Clewe, McClarrinon, Martin & Blade, 1334 Myers, Tel 435, Oroville
Crable F R 341 Bway R207
Finley J W 310 Main R413
Goldstein, Barceloux & Goldstein, 205-210 Waterland-Breslauer Bldg, 341 Broadway, Tel 610
Good J F 1453 Myers Oroville
King & Savage, 1378 Myers, Tel 90, Oroville
Kutz R B 310 Main R206
Laughlin R E 304 Bway
Leonard R A 304 Bway
McPherson J M 310 Main R418
Minasian & Steadman 1426 Myers Oroville
Morgan J W 142 W 2d
Peters J D and J D jr 304 Bway
Price & Morony 310 Main R307
Robinson J R 341 Bway R302

BOWEN & CASAMAJOR

HARDWARE — PLUMBING — PAINTS — ELECTRICAL SUPPLIES — SPORTING GOODS — TOOLS — HOMEWARES

176 - 180 E. Third St. Tel. 1894-J CHICO

WELLS ELECTRIC

ELECTRICAL CONTRACTORS

INDUSTRIAL — COMMERCIAL

743 Broadway Tel. 774-W CHICO

BIDWELL MOTOR CO.
PONTIAC — CADILLAC — GMC TRUCKS
SALES AND SERVICE
E. Second and Wall Sts. Phones 1015 and 1016 CHICO
BOB PEASE, Pres.

POLK'S BANKERS ENCYCLOPEDIA
"The Unabridged Bank Directory of the World"
PUBLISHED IN MARCH AND SEPTEMBER — $27.50 PER VOLUME
R. L. POLK & CO.
130 Fourth Avenue, North Nashville 3, Tennessee

LAWYERS—Contd

Rothe W E 336 Bway R17
Townshend H I 1426 Myers Oroville
Ware & Ware 310 Main R203
Whitten & Fortino 142 W 2d

LEATHER GOODS—RETAIL

NOTLEY'S, 820 Broadway, Tel 191 (For further information see page 62 Buyers' Guide)

LETTER SHOPS

OROVILLE LETTER SHOP, 1470 Oliver Av, Tel 201, Oroville (For further information see Oroville Buyers' Guide)

LIBRARIES

BUTTE COUNTY FREE LIBRARY, 1566 Huntoon, Tel 166, Oroville
Chico Public Library 248 W 2d
Chico Vecino Free Library 173 E 3d av
DIRECTORY LIBRARY, R L Polk & Co Publishers of the Chico City Directory Maintain an Up-to-Date Library of City Directories For Your Accommodation and Convenience at Chico Chamber of Commerce, 513 Main, Chico
OROVILLE PUBLIC LIBRARY, 1677 Montgomery, Tel 379, Oroville

LIGHT, HEAT AND POWER COMPANIES

PACIFIC GAS & ELECTRIC CO, 301 Main, Tels 877 From 8 AM to 5 PM, 134 From 5 PM to 8 AM and Sundays and Holidays
Pacific Gas & Electric Co 2065 Bird Oroville

*LIGHTING FIXTURES

WELLS ELECTRIC, 743 Broadway, Tel 774-W (For further information see page 32 Buyers' Guide and right bottom lines)

*LINOLEUM—RETAIL

WILSON E TROY FLOOR COVERINGS, 1909 Magnolia Av, Tel 1809 (For further information see page 33 Buyers' Guide and left top lines)

LIQUOR DEALERS—RETAIL

AL'S LIQUOR STORE, 215 Main, Tel 2487
Aleck Gus 1967 and 1975 Montgomery Oroville
Alpers Wm 1382 Myers Oroville
Chakos J K 2053 Montgomery Oroville
CHICO VECINO LIQUOR STORE, 1248 Esplanade, Tel 824
DeVoll N M Mrs 749 W 5th
DiNapoli J A 928 Oroville av
Dobson V V 1360 Myers Oroville
Drop-In The 229 Bway
Evans E G 1933 Montgomery Oroville
GLEASON'S 1348 Myers, Tel 1297, Oroville
Halonen W A 117 W 2d
Hottinger Oscar 2130 Bird Oroville
Humphreys R L 824 Oroville av
Jensen H O 1324 W Dayton rd
Jones T C 392 Vallombrosa av
Karagares Wm 845 Main
Kister Harold 1925 Montgomery Oroville

PARKER HARDWARE STORE
Gifts - Housewares - Sporting Goods - Plumbing Supplies
127 W. 3rd St. Tel. 195 CHICO

AIR CONDITIONED DINE AND DANCE
HAWAIIAN ROOM
CHICO'S EXOTIC COCKTAIL LOUNGE
FAMOUS CHINESE DINNERS
4th Street near Broadway Tel. 285 CHICO

KNOTT'S DAN, 120 Main, Tel 821
Knotty Pine & Silver Room 315 Bway
Longmire C C 1944 Park av
MAC'S SERVICE STATION, 3678 Palermo Road, Tel 951-R, Oroville
McAnarlin G C 131 W 2d
McQuone Stella Mrs 1090 Humboldt av
Mulkey L H 1078 Humboldt av 336 Main and 1700 Park av
Oroville Tavern Inn 2050 Bird Oroville
Owen S R 4354 Palermo rd Oroville
Perry's Place 1600 Park av
Pigg F A Mrs 3066 Myers Oroville
Pittman W S 2034 Montgomery Oroville
Rector Hazel Mrs 848 W 5th
Reeves W T 624 Main
ROY'S FEATHER RIVER INN, 2223-2225-2227 Montgomery, Tel 1220, Oroville
Ryder J A 2614 Myers Oroville
Seybold Wilbur 1333 Huntoon Oroville
TOWER CAFE, 505 Main, Tel 2297
Venos Gilbert 800 Bway
Whitney E L 807 Main
Wilson J F Mrs 1829 Montgomery Oroville
Woods A E 1663 Marysville rd Oroville

LIQUOR DEALERS—WHOLESALE

Grace Bros Brewing Co Oro Vista av and Truckee Oroville
ROMA WINE (SEVEN-UP BOTTLING WORKS) 1900 Park Av, Tel 883
Superior Beverage Co 110 Orange
Valley Products Co 914 W 8th

*LOANS

ANGLO CALIFORNIA NATIONAL BANK OF SAN FRANCISCO THE, 300 Main, Tel 1800

LOANS—AUTOMOBILE

(See also Finance Companies)
MERCANTILE ACCEPTANCE CO, 250 E 1st, Tel 3192
VALLEY FINANCE COMPANY, 720 Broadway, Tel 207 (For further information see page 44 Buyers' Guide)

LOANS—COLLATERAL AND SALARY

SUPERIOR FINANCE CO, 217 W 2d, Tels 3078 and 3079

*LOANS—FURNITURE

VALLEY FINANCE COMPANY, 720 Broadway, Tel 207 (For further information see page 44 Buyers' Guide)

*LOANS—FURNITURE AND HOUSEHOLD GOODS

MERCANTILE ACCEPTANCE CO, 250 E 1st, Tel 3192

LOANS—MORTGAGE

ROTH & GAY, 126 W 2d, Tel 84 (For further information see page 56 Buyers' Guide and front cover)

IRRIGATION PUMP & ELECTRIC WORKS
PEERLESS DEEP WELL AND LOW-LIFT PUMPS
INDUSTRIAL AND HOUSE WIRING
Tel. 2149-J — Night 44-W-4 or 1048-M Park Ave. Cor. 19th, Chico

WHO SELLS IT?
Is answered in the
CLASSIFIED BUSINESS LISTS
in this Directory. Consult them.

S. E. Shapiro

REAL ESTATE — BUSINESS OPPORTUNITIES

117 Broadway Tel. 2605 CHICO

McCLELLAND SHEET METAL WORKS

SHEET METAL — PLUMBING SUPPLIES — WATER HEATERS

FLOOR AND WALL FURNACES — AIR CONDITIONING

One Mile North of Chico Highway 99 East Tel. 281-J

*LOANS—SALARY

VALLEY FINANCE COMPANY, 720 Broadway, Tel 207 (For further information see page 44 Buyers' Guide)

LOCKSMITHS

Roos A H 708 Cherry
Squires B F 809 Main

*LONG DISTANCE HAULING

BRADY'S TRANSFER & STORAGE, 707 Wall, Tel 593 (For further information see page 48 Buyers' Guide and right top lines)

LUGGAGE—RETAIL

NOTLEY'S, 820 Broadway, Tel 191 (For further information see page 62 Buyers' Guide)

LUMBER—RETAIL

AISTHORPE LUMBER CO, 948 Broadway, Tel 130 (For further information see page 45 Buyers' Guide)
Allman V T 2360 Myers Oroville
CHICO LUMBER CO, Highway 99E (North) Tel 2957 (For further information see page 45 Buyers' Guide and left top lines)
DIAMOND MATCH CO THE, Retail Yard 4th and Cherry, Tel 1000 (For further information see page 45 Buyers' Guide)
DIAMOND MATCH CO THE, 1630 Myers, Tel 465, Oroville
Meek Chas C Lumber Co 2020 Park av
Sorenson D V 469 E 5th av
Sterling Lumber Co 1766 Esplanade
Sterling Lumber Co 1780 Myers Oroville
THODE & SONS LUMBER CO, 3600 Palermo Rd, Tel 527 Oroville

LUMBER—WHOLESALE

Gareau J R 1342 Esplanade
High Sierra Pine Mills Inc s end Veatch Oroville
Lucas Lumber Co 1378 Myers Oroville

MACHINISTS

Chico Machine Works 81 Dayton av
James T P 2421 Myers Oroville
Pyke A E 1448 Bridge Oroville

*MAGAZINES AND PERIODICALS

SMILEY'S, 217 Main, Tel 1071 (For further information see page 27 Buyers' Guide and left bottom lines)

*MAGNETOS—REPAIRERS

BORADORI A J, 819-831 Main, Tel 709 (For further information see page 19 Buyers' Guide)

*MAILING LISTS

CHICO SECRETARIAL SERVICE, 121 Broadway, Tel 2618 (For further information see page 60 Buyers' Guide and right top lines)

*MAPLE FLOORING

LEVIS ALVIN G, Rio Linda Av, Rt 1 Box 252, Days Tel 69, Evenings Tel 1590-W (For further information see page 34 Buyers' Guide)

Established 1879

CHICO GRANITE and MARBLE WORKS

GEORGE E. CARR

MEMORIALS

165 E. First St. Tel. 358-J CHICO

DODGE & PLYMOUTH MOTOR CARS

RALPH S. WATKINS CO.

2nd St. Cor. Flume Tel. 2656 CHICO

MARBLE WORKERS

CHICO GRANITE & MARBLE WORKS, 165 E 1st, Tel 358-J (For further information see page 47 Buyers' Guide and left bottom lines)

MASSAGE

Severin M L Mrs 334 Normal av

*MATTRESS DEALERS—RETAIL

HAYDN'S FURNITURE COMPANY, 2d and Salem, Tel 2558 (For further information see page 38 Buyers' Guide and right bottom lines)

MATTRESS MANUFACTURERS

Rife E V 1845 Marysville rd Oroville
SQUARE DEAL MATTRESS FACTORY, 1354 Humboldt Av, Tel 644 (For further information see page 46 Buyers' Guide)

MEATS—RETAIL

Akister W J 1765 Esplanade
CHICO MEAT CO INC, 300 Broadway, Tel 12
Food Center 1849 Robinson Oroville
OPENSHAW MEAT CO, 1855 Montgomery, Tel 179, Oroville
Quality Market 1924 Bird Oroville
Snow K E 444 Bway
Stout J H 1007 W 1st

*MEMORIALS

CHICO GRANITE & MARBLE WORKS, 165 E 1st, Tel 358-J (For further information see page 47 Buyers' Guide and left bottom lines)

MEN'S FURNISHINGS—RETAIL

(See also Clothing—Men's—Retail)

BILL'S MEN'S SHOP, 146 W 2d, Tel 1322
DONOHUE'S SHOP FOR MEN & BOYS, 330 Main, Tel 777
Feingold Sophie Mrs 801 Main
Karageris Spiro 1375 Myers Oroville
Livingston Sid 218 Main
Sigel W F 301 Bway

MILK DEALERS

(See also Dairies)

Crescent Milk Co 1790 Mitchell av Oroville
QUALITY DAIRY, 738 W 5th, Tel 1265 (For further information see page 48 Buyers' Guide)

MILLINERS

Huff T A 134 W 4th
Moore A M Mrs 324 Bway
Roberts Kathryn Mrs 138 W 3d

*MIMEOGRAPHING

CHICO SECRETARIAL SERVICE, 121 Broadway, Tel 2618 (For further information see page 60 Buyers' Guide and right top lines)

CHARLES H. PHILLIPS

INSURANCE

Tel. 2732

Chico

730 Main St.

Haydn's FURNITURE COMPANY

COMPLETE HOME FURNISHINGS

2nd and Salem Sts. Tel. 2558 CHICO

NORTHERN STAR MILLS

R. A. HARELSON

Feeds — Hay — Grain — Sprays — Fertilizers

16th and Chestnut Sts. Tel. 181 510 Esplanade Tel. 450 CHICO, CALIF.

DURHAM, 99 E. Hway Tel. 15-W-11

For List of Abbreviations See Page "A"

MONUMENTAL WORK

CHICO GRANITE & MARBLE WORKS, 165 E 1st, Tel 358-J (For further information see page 47 Buyers' Guide and left bottom lines)

Connelly F L 1114 High Oroville

*MORTICIANS

HAMILTON-RILEY FUNERAL HOME, 1454 Montgomery, Tel 21, Oroville (For further information see Oroville tab insert and right side lines)

*MOTORS—REWINDING

LASSEN PUMP & MOTOR WORKS, W 8th and Cherry, Tel 1679 (For further information see page 54 Buyers' Guide and right bottom lines)

PETERSON ELECTRIC CO, 2044 Park Av, Tel 439 (For further information see page 31 Buyers' Guide)

*MOVING, PACKING, STORAGE AND SHIPPING

BRADY'S TRANSFER & STORAGE, 707 Wall, Tel 593 (For further information see page 48 Buyers' Guide and right top lines)

*MOVING AND STORAGE

BRADY'S TRANSFER & STORAGE, 707 Wall, Tel 593 (For further information see page 48 Buyers' Guide and right top lines)

MUSEUMS

Butte County Memorial Museum Building 2360 Montgomery Oroville

*MUSIC—SHEET—RETAIL

VALLEY MUSIC SHOP, 233 Broadway, Tel 943 (For further information see page 49 Buyers' Guide and left bottom lines)

MUSIC TEACHERS

Boyden E G Mrs (piano) 1272 Salem
Lonidier S F Mrs (violin) 2028 Lincoln
MEINBERG HAZEL A MRS (piano) 1534 Esplanade, Tel 1912-W
Sypher Maxwell (piano) 342 Normal av

MUSIC AND MUSICAL INSTRUMENTS—DEALERS

Watson L M 252 E 4th

*MUSICAL INSTRUMENTS—BAND AND ORCHESTRA

VALLEY MUSIC SHOP, 233 Broadway, Tel 943 (For further information see page 49 Buyers' Guide and left bottom lines)
VALLEY MUSIC SHOP, 2044 Montgomery, Tel 338, Oroville (For further information see page 49 Buyers' Guide and left bottom lines)

NEWS DEALERS

Acebo Gumisinko lobby Post Office Oroville
Brayton J D 442 Bway
Chet's News Stand 1898 Bird Oroville
Jordan F L 307 Bway
Leonard J F 1958 Robinson Oroville
Morris J W 1533 Myers Oroville
Silver B M 218 W 3d

BUTTE PUMP & MOTOR WORKS

ELECTRICAL CONTRACTORS

STOVES, REFRIGERATORS AND APPLIANCES

BYRON JACKSON PUMPS — BERKELEY PRESSURE SYSTEMS

844 Broadway Tels. Day 257; Night 2595-M CHICO

CHICO SECRETARIAL SERVICE

DIRECT MAIL ADVERTISING — MAILING LISTS

MIMEOGRAPHING — TELEPHONE ANSWERING SERVICE

121 Broadway Tel. 2618 CHICO

NEWSPAPERS

CHICO ENTERPRISE - RECORD THE (Daily) 700 Broadway, Tel 1234 (For further information see page 49 Buyers' Guide)
OROVILLE MERCURY - REGISTER (Daily) 1835 Robinson, Tels 5, 6 and 7, Oroville

NOTARIES PUBLIC

DOMINGO BETTY MRS, 121 Broadway, Tel 2618
DUSSAULT REAL ESTATE, 229 Main, Tel 3190 (For further information see page 55 Buyers' Guide and bottom edge)
IRWIN OCTAVIA MRS, 1938 Montgomery, Tel 232, Oroville
KEENER CLARA J, 3200 Palermo Road, Tel 56, Oroville
MESSERSMITH L B "TINY," 1823 Esplanade, Tel 1889 (For further information see page 55 Buyers' Guide and right top lines)
Organ M R Mrs rear 1924 D Oroville
ROTH JAS F, 126 W 2d, Tel 84
SMITH CONNIE J, 110 Salem, Tel 1804-J (For further information see page 57 Buyers' Guide and left top lines)
Spicer Hazel 142 W 2d

NURSERYMEN

Johnson R E Camellia way cor Vallombrosa av
Kinney W A 3665 Palermo rd Oroville
Ronsse Emily Mrs 1912 A Oroville
West Side Gardens 412 W 6th av

NURSES

Beecham Thelma Mrs (grad) 657 Humboldt av
Cannon V M Mrs 722½ W 1st
Eskil Barbara A (grad) 2080 Lincoln Oroville
Gilman N A Mrs 630 W 4th
Pittinger M O Mrs (pract) 232 Flume
Rockwood E J Mrs 607 W 4th
Shields L A Mrs (pract) 939 Sycamore
Swift Edna L 1439 Mulberry

NUTS—EDIBLE—DEALERS

(Unshelled and Shelled)

CONTINENTAL NUT CO, E 11th Av and Esplanade, Tel 1134
Fisher Herman C Co 500 Esplanade
Meyer H R 1144 W 1st

*OAK FLOORING

LEVIS ALVIN G, Rio Linda Av, Rt 1 Box 252, Days Tel 69, Evenings Tel 1590-W (For further information see page 34 Buyers' Guide)

*OFFICE FURNITURE

BATHEN - QUINN, 214 Broadway, Tel 294 (For further information see page 61 Buyers' Guide and right top lines)
MODERN BUSINESS MACHINES, 124 Main, Tels 458 and 459 (For further information see page 50 Buyers' Guide and left top lines)

OFFICE SUPPLIES AND EQUIPMENT

BATHEN - QUINN, 214 Broadway, Tel 294 (For further information see page 61 Buyers' Guide and right top lines)
Ferris G A 117 Bway
MODERN BUSINESS MACHINES, 124 Main, Tels 458 and 459 (For further information see page 50 Buyers' Guide and left top lines)

HAMILTON-RILEY

FUNERAL HOME

Since 1916 Continuously Serving The Community

MR. AND MRS. B. R. OLIVER

1454 Montgomery St. Tel. 21 Oroville, Calif.

M. VOLPATO & CO.

CHRYSLER-PLYMOUTH MOTOR CARS

COMPLETE AUTOMOTIVE SERVICE

902-914 Oroville Ave. Tel. 805 Chico

STUDEBAKER

MILLIGAN MOTOR CO.

OFFICIAL BRAKE and HEADLIGHT STATION

SALES and SERVICE — 1405 Park Ave. — Phone 2638 — CHICO

CHICO MEDICAL CLINIC

— PHONES 612 AND 613 —

M. C. HORNING, M.D.
F. S. LANDIS, D.D.S.
DENTISTRY

180 E. 8th Avenue and Esplanade
CHICO, CALIFORNIA

C. C. LANDIS, M.D.
G. E. BLACKWELDER, M.D.
MEDICINE — SURGERY — DENTISTRY
X-RAY AND LABORATORY

OFFICE SUPPLIES AND EQUIPMENT—Contd

OROVILLE TYPEWRITER CO, 3204 Palermo Road, Tel 1431, Oroville (For further information see Oroville Buyers' Guide and right side lines)

PATTY TYPEWRITER SHOP, 126 W 3d, Tels 295 and 2414 (For further information see page 50 Buyers' Guide and right side lines)

*OIL BURNERS AND OIL BURNING EQUIPMENT

BUCKMAN DON, 838 Cherry, Tel 2738 (For further information see page C and back cover)

CONSUMERS FUEL & STORAGE CO, 500 Orange cor 5th, Tel 880-W (For further information see page 36 Buyers' Guide and left bottom lines)

OIL-O-MATIC OIL BURNERS, Don Buckman Distributor, 838 Cherry, Tel 2738 (For further information see page C and back cover)

RAY OIL BURNERS, Don Buckman Distributor, 838 Cherry, Tel 2738 (For further information see page C and back cover)

UNION ICE COMPANY THE, 1297 Park Av, Tel 102 (For further information see page 42 Buyers' Guide)

OIL PRODUCERS AND SHIPPERS

General Petroleum Corp 183 E 8th av
Richfield Oil Corp 2140 Esplanade
Richfield Oil Corp s end Veatch Oroville
Schwein C L 1321 W 7th
Shell Oil Co 1330 Marysville rd Oroville
Standard Oil Co of California Nord av
Standard Oil Co of California 1801 Idora Oroville
Tidewater Associated Oil Co 750 Montgomery Oroville
Union Oil Co W 5th cor Pomona av
Union Oil Co 1560 Marysville rd Oroville
Wilshire Oil Co 2110 Mulberry

OILS—EDIBLE—MANUFACTURERS

Long Lawrence 1950 Elgin Oroville

OILS AND LUBRICANTS—DEALERS

(See also Oil Producers)

CONSUMERS FUEL & STORAGE CO, 500 Orange cor 5th, Tel 880-W (For further information see page 36 Buyers' Guide and left bottom lines)

OLIVE PACKERS

Ehmann Olive Products Co Railroad av Oroville
Mount Ida Packing Co Inc Railroad av Oroville
Olive Products Co Railroad av Oroville
Parker M G 2345 Mitchell av Oroville
Wyandotte Olive Growers Assn Idora and Truckee Oroville

OPTICAL GOODS—MANUFACTURERS

Chico Optical Laboratory 341 Bway R211

OPTOMETRISTS

Chittim C M 1950 Bridge Oroville
Dietle A T 1461 Myers Oroville
Guynn P H 116 W 2d

CONSUMERS FUEL & STORAGE CO.

OIL BURNING EQUIPMENT

FUEL, DIESEL AND STOVE OIL

500 Orange St. Cor. 5th — Tel. 880-W — CHICO

214 Broadway Chico Tel. 294

bathen-quinn
STATIONERS - OFFICE OUTFITTERS

1334 Yuba St. Redding Tel. 2447

Halstead O W 1390 Myers Oroville
Langlois A F 111 W 2d
MacLeod A M 341 Bway R403
Smith I C 227 W 6th

ORCHARD SUPPLIES

NORTHERN STAR MILLS, OFFICE AND MILL, 435 W 16th cor Chestnut, Tel 181, Store 510 Esplanade, Tel 450, Durham Warehouse and Store 99 Highway, Tel 15-W-11 (For further information see page 33 Buyers' Guide, front cover and left top lines)

ORGANIZATIONS—BENEVOLENT AND FRATERNAL

BENEVOLENT AND PROTECTIVE ORDER OF ELKS

Chico Lodge No 423 330 Wall
Oroville Lodge No 1484 1445 Myers Oroville

FRATERNAL ORDER OF EAGLES

Chico Aerie No 218 210 W 6th
Oroville Aerie No 196 2310 Montgomery Oroville

IMPROVED ORDER OF RED MEN

Degree of Pocahontas Moucknee Council No 79 316 W 2d
Euhala Council No 89 Degree of Pocahontas 1853 Montgomery Oroville
Wenoka Tribe No 150 316 W 2d

INDEPENDENT ORDER OF ODD FELLOWS

Beulah Rebekah Lodge No 60 244 Bway
Chico Encampment No 23 244 Bway
Chico Lodge No 113 244 Bway
Orange Grove Lodge No 184 1853 Montgomery Oroville
Oroville Encampment No 22 1853 Montgomery Oroville
Oroville Lodge No 59 1853 Montgomery Oroville

KNIGHTS OF COLUMBUS

Chico Council No 1137 543 W 4th
Oroville Council No 2603 2385 Montgomery Oroville

KNIGHTS OF PYTHIAS

Knights of Pythias 121 W 2d
Pythian Sisters 316 W 2d

LOYAL ORDER OF MOOSE

Loyal Order of Moose 244 Bway
Oroville Lodge No 519 1853 Montgomery Oroville

MASONIC

Amapola Chapter No 119 OES 1462 Myers Oroville
Chico Bethel No 82 Order of Jobs Daughters 121 W 1st
Chico Chapter No 42 RAM 121 W 1st
Chico Commandery No 12 K T 121 W 1st
Chico Chapter Order of DeMolay 121 W 1st
Chico Lodge No 111 F&AM 121 W 1st
Franklin Chapter No 20 RAM 1462 Myers Oroville
Josephine Chapter No 104 OES 121 W 1st
Oroville Bethel No 55 Order of Job's Daughters 1462 Myers Oroville
Oroville Commandery No 5 K T 1462 Myers Oroville
Oroville Chapter Order of De Molay 1462 Myers Oroville
Oroville Lodge No 103 F&AM 1462 Myers Oroville

NATIVE DAUGHTERS OF THE GOLDEN WEST

Bidwell Annie K Parlor 316 W 2d
Supreme Forest Circle 2374 Montgomery Oroville

NATIVE SONS OF THE GOLDEN WEST

Chico Chapter 316 W 2d
Oroville Chapter 2374 Montgomery Oroville

NEIGHBORS OF WOODCRAFT

Silver Oak Circle No 203 244 Bway

SPEEDOMETER ELECTRIC CO.

AUTOMOTIVE ELECTRICIANS

STARTING - LIGHTING - IGNITION - BRAKE SERVICE

121 W. 6th St. — Tel. 2686 — CHICO

RODARMEL PLUMBING

PLUMBING AND HEATING CONTRACTORS

REPAIR SERVICE

298 E. First St. — Tel. 1640 — CHICO

CHICO LUMBER CO.

QUALITY BUILDING MATERIALS

HARDWARE — PAINT — PLUMBING AND ELECTRICAL SUPPLIES

Highway 99 E. (North) Tel. 2957 CHICO

Butte County Title Co.—Oroville

TITLE INSURANCE AND ESCROWS

1427 Huntoon St. Tel. 38

ORGANIZATIONS—BENEVOLENT AND FRATERNAL —Contd

ROYAL NEIGHBORS OF AMERICA

Chico Camp 316 W 2d
Live Oak Camp 316 W 2d

WOODMEN OF THE WORLD

Ute Tribe No 180 1853 Montgomery Oroville

ORGANIZATIONS—BUSINESS, EDUCATIONAL, RELIEF, ETC

AAA, 511 Main, Tel 15
AMERICAN NATIONAL RED CROSS, 333 Main, Tels 693 and 895
Business & Professional Women's Club meets Hotel Oaks
Business and Professional Women's Club 2066 Bird Oroville
BUTTE COUNTY TUBERCULOSIS AND HEALTH ASSNS, 330 Flume, Tel 65
California Prune & Apricot Growers Assn Chico av cor E 20th
CALIFORNIA STATE AUTOMOBILE ASSOCIATION, 511 Main, Tel 15
Chico Burial Society Inc 1508 Locust
Chico Cemetery Assn Camellia way
CHICO CHAMBER OF COMMERCE, 513 Main, Tel 1580
Chico National Farm Loan Assn 253 E 4th
Chico Production Credit Assn 255 E 4th
Community Chest 216 W 2d
Companions of the Forest 316 W 2d
Kiwanis Club meets Hotel Oaks
Kiwanis Club 2066 Bird Oroville
Lion's Club meets Hotel Oaks
Lions Club 2066 Bird Oroville
Mineral Society meets Hotel Oaks
Oroville Chamber of Commerce 2066 Bird Oroville
Quota Club meets Hotel Oaks
Rotary Club meets Hotel Oaks
Rotary Club 2066 Bird Oroville
Soroptimist Club meets Hotel Oaks
Soroptimist Club 2066 Bird Oroville
Twenty-Thirty Club meets Hotel Oaks
Venture Club meets Hotel Oaks
Young Men's Christian Assn 1480 Oak Oroville

ORGANIZATIONS—LABOR

Bakers Union No 85 1365 Huntoon Oroville
Bartenders Union No 658 305 Bway
Bartenders and Culinary Workers Local No 664 1365 Huntoon Oroville
Box Lumber & Saw Mill Workers Local No 2155 1365 Huntoon Oroville
Butchers Union No 460 1365 Huntoon Oroville
Butte County Building Trades Council 1365 Huntoon Oroville
California District Council No 13 IWA (CIO) 1331 Huntoon Oroville
Cannery Workers Union Local No 849 1365 Huntoon Oroville
Carpenters Local No 2043 210 W 6th
Carpenters Local No 1240 2015 Mitchell av Oroville
Construction and General Laborers Local No 185 210 W 6th
Electricians Local 340 210 W 6th
General Teamsters Union No 137a 1365 Huntoon Oroville
Laborers Local 185 210 W 6th

DWIGHT "Easy Pay" CARMACK

APPLIANCES

MAYTAG SALES - PARTS - SERVICE

132 Broadway Tel. 564 CHICO

Golden Empire College of Commerce

Specialists in Business Education *Approved for G. I. Training*

W. H. HOWLAND
SHERWOOD HOWLAND 330 Flume Street Phone 69 CHICO

Laborers Local No 185 1365 Huntoon Oroville
Lathers Local No 156 210 W 6th
Machinists Union 210 W 6th
Millman's Union No 1495 210 W 6th
Painters and Decorators Local No 1084 210 W 6th
Painters Union No 1084 1365 Huntoon Oroville
Plasterers and Cement Finishers Local No 836 210 W 6th
Plumbers Local No 607 210 W 6th
Retail Clerks Union No 1134 1365 Huntoon Oroville
Roofers Local No 129 210 W 6th
Teamsters General Union No 137 305 Bway
United Brotherhood of Carpenters and Joiners of America Local No 2043 210 W 6th

ORGANIZATIONS—VETERANS

American Legion Auxiliary 900 Esplanade
American Legion Chico Post No 17 139 W 1st
American Legion Chico Post No 117 900 Esplanade
Butte County Veterans Service Office 2380 Montgomery Oroville
Spanish American War Veterans Auxiliary 900 Esplanade
Spanish American War Veterans Chico Post No 1555 900 Esplanade
Spanish American War Veterans J J Cahill Camp No 52 900 Esplanade

ORGANIZATIONS—YOUNG PEOPLES

Boy Scouts of America (Mt Lassen Area Council) 336 Bway R1
Campfire Girls Inc (Bidwell Council) 336 Bway R10

OSTEOPATHIC PHYSICIANS

Giles Mary E 231 W 3d
Griggs C B 1440 Lincoln Oroville
Lee M R 263 E 8th
Smith W J 310 Main R400
Waters A R 341 Bway R305

PAINT—RETAIL

(See also Glass Dealers)

BOWEN & CASAMAJOR, 176-180 E 3d, Tel 1894-J (For further information see page 39 Buyers' Guide and right side lines)
CHICO LUMBER CO, Highway 99 E (North) Tel 2957 (For further information see page 45 Buyers' Guide and left top lines)
COLLIER HARDWARE, 105-109 Broadway, Tel 57 (For further information see page 40 Buyers' Guide and left top lines)
DIAMOND MATCH CO THE, Retail Yard 4th and Cherry, Tel 1000 (For further information see page 45 Buyers' Guide)
GRAY-NURSE HARDWARE CO, 1359-65 Huntoon, Tel 12, Oroville
JENSEN'S MORWEAR PAINT STORE, 1958 Montgomery, Tel 1566-W, Oroville (For further information see Oroville Buyers' Guide and left bottom lines)
JOHNSON PAINT CO, 1877 Montgomery, Tel 709-J, Oroville
Osterhaug Dorothy Mrs 113 W 2d
PARKER HARDWARE STORE, 127 W 3d, Tel 195 (For further information see page 40 Buyers' Guide and left bottom lines)
Sherwin-Williams Paint Co 260 E 1st
TOPSOL CO, 325 Broadway, Tel 1952
WILSON FRANK, Paint & Wall Paper Store, 817 Main, Tel 849-W (For further information see page 51 Buyers' Guide and left bottom lines)

WATTS MOTORS

Nash

SALES

•

SERVICE

•

COMPLETE AUTOMOTIVE SERVICE

•

GUARANTEED USED CARS

•

GENUINE NASH PARTS

1814 Park Ave. TEL. 2125-R CHICO

Lassen Pump & Motor Works

JOE NEVIS, JR.

JOHNSTON DEEP WELL TURBINE PUMPS AND PRESSURE SYSTEMS
ELECTRICAL and WELL DRILLING CONTRACTORS - SALES and SERVICE
W. 8th and Cherry Sts. Phone 1679 CHICO

CONNIE J. SMITH

We Specialize in Farms and Ranches

NOTARY PUBLIC

110 Salem St. Tels. 1804-J and 1188-J CHICO

PAINT—WHOLESALE

Ross F P 299 E 20th

*PAINT SPRAY EQUIPMENT—RENTAL

WILSON FRANK, 817 Main, Tel 849-W (For further information see page 51 Buyers' Guide and left bottom lines)

*PAINTERS—AUTOMOBILE

DE HART & NICKERSON, 745 Broadway, Tel 1760-R (For further information see page 24 Buyers' Guide and right top lines)

PAINTERS AND DECORATORS

Collins D E 2035 Mangrove av
Cummings H R 211 W 22d
James Noah 254 Humboldt av
Jeffries B A 374 E Sacramento av
Medsker J W 663 E 19th
WILSON FRANK, 817 Main, Tel 849-W (For further information see page 51 Buyers' Guide and left bottom lines)

*PAINTERS' TOOLS AND SUPPLIES

CHICO LUMBER CO, Highway 99E (North) Tel 2957 (For further information see page 45 Buyers' Guide and left top lines)

*PAINTING CONTRACTORS

WILSON FRANK, 817 Main, Tel 849-W (For further information see page 51 Buyers' Guide and left bottom lines)

PAPER DEALERS

Zellerbach Paper Co 256 E 1st

PAPER HANGERS

(See also Painters and Decorators)

JENSEN B A, 1958 Montgomery, Tel 1566-W, Oroville (For further information see Oroville Buyers' Guide and left bottom lines)
WILSON FRANK, 817 Main, Tel 849-W (For further information see page 51 Buyers' Guide and left bottom lines)

PARKS AND PLAYGROUNDS

Bedrock Park ft of 5th av Oroville
Bidwell Park Esplanade bet Woodland and Vallombrosa av
Children's Playground nr end of Bway
City Park Bway bet 4th and 5th
Hann Field W 5th and Oak

PET SHOPS AND SUPPLIES

Colburn J W 1638 Esplanade
Wesbrook C A 520 Bway

PHOTOGRAPHERS

Anderson A W 243 Bway
Carter E W 1864 Montgomery Oroville
Downard Studios 509 Main
Photo Center 1689 Robinson Oroville
Staples Photo Shop 220 Bway
Van Buskirk Monte 238 W 3d
Wright J M 127 Main

JENSEN'S

MORWEAR PAINT STORE

Distributors of MORWEAR PAINT PRODUCTS

PAINTING CONTRACTORS — PAPER HANGING

1958 Montgomery St. Tel. 1566-W OROVILLE

Brusie Funeral Home

PERCY GERHOLDT — WARREN BRUSIE — JACK GILLUM

CORONERS OFFICE

Broadway at Seventh Telephone 104 CHICO

PHOTOGRAPHIC DEVELOPING AND PRINTING

SMILEY'S, 217 Main, Tel 1071 (For further information see page 27 Buyers' Guide and left bottom lines)

*PHOTOGRAPHIC SUPPLIES

PHOTO CENTER, 1689 Robinson, Tel 60, Oroville

PHYSICIANS AND SURGEONS

Abts E J 1334 Myers Oroville
ALEXANDER J H, 111 W 2d, Tel 247
Benninger Chas jr 1421 Robinson Oroville
Bethel R D 1453 Downer Oroville
Biglin R F 333 Main
BLACKWELDER G E, M.D., 180 E 8th Av, Tel 612
Boom G W 1626 Robinson Oroville
Caffaratti D F Oliver av cor Bird Oroville
Calahan L J 570 E 3d
Casey D J 314 Salem
Cheek D B 180 E 5th
CHERNOW MARVIN L, 305 W 1st, Tel 17
Chiapella J O 131 Bway
Chiapella W C 184 E 5th
Colm C L 341 Bway R200
Craviotto C L Mrs 1421 Robinson Oroville
Creech C C 310 Main R405
Cummings Myrtle A 310 Main R303
Eichwald Max 314 Salem
Ellis H O 195 E 3d
Enloe N T 1532 Magnolia av
FABIAN JOHN P, 246 W 3d, Tel 114
Griffith A H 1442 Lincoln Oroville
Guernsey C M 333 Main
Hepplewhite J G 314 Salem
HORNING M C, M.D., 180 E 8th Av, Tel 612
Hubbard C K 360 E 1st
Humphreys J M 116 W 2d
Kilduff Raymond 1453 Downer Oroville
LANDIS CHAS C, M.D., Office 180 E 8th Av, Tel 612
Lichlyter M W 1453 Downer Oroville
Marchand M C 1453 Downer Oroville
McCulloch C S 119 Bway
Meyers E L 341 Bway R221
Newman Harold 244 Bway
Olker L C 314 Salem
O'Neill F I 1334 Myers Oroville
Patrick J E 1957 Montgomery Oroville
Philips R N 244 Bway
Plumb C E 310 Main R409
Schmidt H G 341 Bway R322
Wheeler Dorothy F 198 E 3d
White J H 341 Bway R300
Zundel F M 1626 Robinson Oroville

*PHYSIOTHERAPY

KRULL W W, 228 W 6th Av, Tel 1507 (For further information see page 28 Buyers' Guide)

COOK'S AUTO SERVICE

HUDSON SALES and SERVICE

HEAVY DUTY WRECKER SERVICE PAINTING

600-24 Broadway Tel. 3067 CHICO

HOTEL OAKS
COFFEE SHOP — COCKTAIL LOUNGE
2nd St. Cor. Salem, Chico Tel. 800
Air Conditioned Throughout
One of Northern California's Better Hotels
Good Food at Moderate Prices

PRINTERS—LITHOGRAPHERS CHICO
DESIGNERS AND PRODUCERS OF MODERN PRINTING
166 E. Third St. Tel. 2510
Greens

PIANO DEALERS

Ruhnke W J 123 W 3d
VALLEY MUSIC SHOP, 233 Broadway, Tel 943 (For further information see page 49 Buyers' Guide and left bottom lines)

PIANO TUNERS AND REPAIRERS

Cogswell Hawley 1650 Palm av

PLANING MILLS

Butte Planing Mill end of 3d av Oroville

*PLANTS—FLOWERING

ESPLANADE FLORIST & GARDEN SHOP, 1701-1703 Esplanade, Tel 1106-W (For further information see page B and back bone)

PLATERS

Stovall E D (electro) 1431 Mangrove av

PLUMBERS, STEAM AND GAS FITTERS

Diegelman E J 2340 Houston Oroville
Goekler Clarence 122 W 17th
High J E 935 Robinson Oroville
Meixner B J 721 Flume
OROVILLE PLUMBING & HEATING CO, 1668 Oak, Tel 1070, Oroville (For further information see Oroville Buyers' Guide and right bottom lines)
Ostrander D R 1609 Sherman av
RODARMEL PLUMBING, 298 E 1st, Tel 1640 (For further information see page 52 Buyers' Guide and right bottom lines)
SAVAGE PLUMBING CO, 1364 Huntoon, Tel 256-W, Oroville
SAVERCOOL PLUMBING AND SHEET METAL WORKS, 1845 High, Tel 36, Oroville (For further information see Oroville Buyers' Guide and back cover)
Terry D P 1948 Montgomery Oroville
Treichler A E 1212 Myers Oroville

*PLUMBING CONTRACTORS

RODARMEL PLUMBING, 298 E 1st, Tel 1640 (For further information see page 52 Buyers' Guide and right bottom lines)

PLUMBING SUPPLIES—DEALERS

BOWEN & CASAMAJOR, 176-180 E 3d, Tel 1894-J (For further information see page 39 Buyers' Guide and right side lines)
CHICO LUMBER CO, Highway 99E (North) Tel 2957 (For further information see page 45 Buyers' Guide and left top lines)
McCLELLAND SHEET METAL WORKS, Highway 99E, 1 Mile North, Tel 281-J (For further information see page 60 Buyers' Guide and left side lines)
OROVILLE PLUMBING & HEATING CO, 1662 Oak, Tel 1070, Oroville (For further information see Oroville Buyers' Guide and right bottom lines)
Pollak Morris 2300 Park av
RODARMEL PLUMBING, 298 E 1st, Tel 1640 (For further information see page 52 Buyers' Guide and right bottom lines)

POTTERIES

Roberts M M Mrs 148 W 10th

FRANK WILSON PAINT and WALLPAPER STORE
Kyanize Self-Smoothing PAINTS VARNISHES ENAMELS
817 MAIN ST. PHONE 849-W CHICO

L. B. "Tiny" MESSERSMITH
CHICO'S MOST AGGRESSIVE REALTOR
1823 Esplanade Vecino Theatre Building Tel. 1889

*POULTRY FEEDS

NORTHERN STAR MILLS, Office and Mill 435 W 16th cor Chestnut, Tel 181, Store 510 Esplanade, Tel 450, Durham Warehouse and Store, 99 E Highway, Tel 15-W-11 (For further information see page 33 Buyers' Guide, front cover and left top lines)

*PRESCRIPTION DRUGGISTS

LEE PHARMACY THE, 246 Broadway at 3d, Odd Fellows Bldg, Tels 9 and 10 (For further information see page 30 Buyers' Guide)
MEDICAL PHARMACY, 4th and Broadway, Tel 261 (For further information see page 31 Buyers' Guide and right top lines)
SERVICE PHARMACY, 204 Main, Tel 90 (For further information see page 31 Buyers' Guide, right and top lines)

*PRESSURE SYSTEMS

BUTTE PUMP & MOTOR WORKS, Ninth and Broadway, Tels Day 257, Night 2595-M (For further information see page 53 Buyers' Guide and left bottom lines)
IRRIGATION PUMP & ELECTRIC WORKS, 1903 Park Av, Tels 2149-J, Night 44-W-4 and 1048-M (For further information see page 54 Buyers' Guide and right side lines)

PRINTERS—BOOK AND COMMERCIAL

BROYLES & CAMPER, 235 W 2d, Tel 74 (For further information see page 52 Buyers' Guide and front cover)
Comer G R 1586 5th av Oroville
GREEN'S—PRINTERS—LITHOGRAPHERS, 166-168 E 3d, Tel 2510 (For further information see left side lines)
HURST & YOUNT, 115 Broadway, Tel 30
Pank J H 1250 Myers Oroville

PRODUCE COMMISSION MERCHANTS

Bennett C A 1581 Warner
LEVY A & J ZENTNER CO, 941 W 1st cor Cedar, Tel 1100 (For further information see page 53 Buyers' Guide)

*PUBLISHERS—BOOK, NEWSPAPER AND PERIODICAL

ENTERPRISE PUBLISHING COMPANY INC, 700 Broadway, Tel 1234 (For further information see page 49 Buyers' Guide)
OROVILLE MERCURY-REGISTER, 1835 Robinson, Tels 5, 6 and 7, Oroville

*PUBLISHERS—DIRECTORY

POLK R L & CO, 604 Mission, San Francisco, Tel Garfield 1-5431

*PUMP DEALERS

IRRIGATION PUMP & ELECTRIC WORKS, 1903 Park Av, Tels 2149-J, Night 44-W-4 and 1048-M (For further information see page 54 Buyers' Guide and right side lines)
LASSEN PUMP & MOTOR WORKS, W 8th and Cherry, Tel 1679 (For further information see page 54 Buyers' Guide and right bottom lines)
PEARL H L, 130 W 8th, Tel 76

PUMP MANUFACTURERS

Plummer M D 541 W 11th

HUDDLESTON FUNERAL CHAPEL
REGISTERED NURSE IN ATTENDANCE — THE H. C. BICKNELL FUNERAL HOME — SUCCESSORS TO
341 West Third Street Telephone 24 CHICO

OROVILLE PLUMBING & HEATING CO.
PLUMBING — HEATING — SHEET METAL CONTRACTORS
1662 Oak St. Tel. 1070 Oroville

Telephone
883
SEVEN-UP BOTTLING WORKS
(CHICO SODA WORKS) ERNEST BELLINGER, Prop. 1900 PARK AVE. CHICO
7-UP — SODA WATERS — WINE — BEER

M. OSER & CO.
"Northern California's Finest Women's Department Store"
3d & MAIN STS.
PHONE 177
CHICO

PUMP REPAIRERS

BUTTE PUMP & MOTOR WORKS, Ninth and Broadway, Tels Day 257, Night 2595-M (For further information see page 53 Buyers' Guide and left bottom lines)
IRRIGATION PUMP & ELECTRIC WORKS, 1903 Park Av, Tels 2149-J, Night 44-W-4 and 1048-M (For further information see page 54 Buyers' Guide and right side lines)
LASSEN PUMP & MOTOR WORKS, W 8th and Cherry, Tel 1679 (For further information see page 54 Buyers' Guide and right bottom lines)
Pearl H L 130 W 8th
PETERSON ELECTRIC CO, 2044 Park Av, Tel 439 (For further information see page 31 Buyers' Guide)
Stokes C E 2163 Iroquois av

*PUMPS

BUTTE PUMP & MOTOR WORKS, Ninth and Broadway, Tels Day 257, Night 2595-M (For further information see page 53 Buyers' Guide and left bottom lines)

*PUMPS—WATER SYSTEM

LASSEN PUMP & MOTOR WORKS, W 8th and Cherry, Tel 1679 (For further information see page 54 Buyers' Guide and right bottom lines)
PETERSON ELECTRIC CO, 2044 Park Av, Tel 439 (For further information see page 31 Buyers' Guide)

RADIATOR REPAIRERS—AUTOMOBILE

Spring A J 815 W 5th
J & J AUTO SERVICE, 901 Main, Tel 683-M
West B G 164 E 11th
West B G Oro Vista av and Truckee Oroville

RADIO BROADCASTING COMPANIES AND STATIONS

KHSL Broadcasting Station 336 Bway R25

RADIO REPAIRING

Azevedo Frank jr 717 E 23d

RADIO SETS—SALES AND SERVICE

Adams Oliver 485 Wall
Barker P E 1252 Esplanade
Burgess Radio & Television 1st and Bway
COLLIER HARDWARE, 105-109 Broadway, Tel 57 (For further information see page 40 Buyers' Guide and left top lines)
Gobba A E 222 W 2d
Hampshire E E 2718 Myers Oroville
Lindsey H H 164 E 3d
Mayr J A 819 Main
Robertson Harlan 1936 Jefferson Oroville
Smith L G 269 Humboldt av
VALLEY MUSIC SHOP, 233 Broadway, Tel 943 (For further information see page 49 Buyers' Guide and left bottom lines)
VALLEY MUSIC SHOP, 2044 Montgomery, Tel 338, Oroville (For further information see page 49 Buyers' Guide and left bottom lines)
WILLIAMS JOHN RADIO AND TELEVISION, 2140 Myers, Tel 1170, Oroville

BUD JONES
AUTO SERVICE
PACKARD MOTOR CARS — WILLYS JEEP
119 Main St. Phones 602 and 603 CHICO

BRADY'S TRANSFER & STORAGE
LOCAL AND LONG DISTANCE MOVING
707 Wall St. Tel. 593 Chico, Calif.

RAILROADS

Sacramento Northern Railway Co pass and frt depot 152 E 1st
Sacramento Northern Railway frt depot 1925 Robinson Oroville
Southern Pacific Co 916 W 5th
Southern Pacific Co frt depot 2000 Myers Oroville
Western Pacific Railroad Co pass depot High cor Oliver Oroville

*RANCH PROPERTY

ARMSTRONG J W, 1370 Huntoon, Tel 466, Oroville (For further information see Oroville tab insert)

*RANGES AND STOVES—RETAIL

CARMACK DWIGHT APPLIANCES, 132 Broadway, Tel 564 (For further information see page 17 Buyers' Guide and left bottom lines)

READING ROOMS

(See also Libraries)

Christian Science Reading Room 530 Bway
Christian Science Reading Room 1909 Bird Oroville

REAL ESTATE

ARMSTRONG J W, 1370 Huntoon, Tel 466, Oroville (For further information see Oroville tab insert)
BAINBRIDGE STEPHEN L, 331 Main, Tel 582
Baird Bernice B 1569 Myers Oroville
Biffle E C 1380 Huntoon Oroville
Bray W L 2322 Myers Oroville
Brown G E 1489 Myers Oroville
Coates A R 252 E 5th av
Dahlmeier G A 1568 Myers Oroville
Donoho W R 1275 Chestnut
DUSSAULT REAL ESTATE, 229 Main, Tel 3190 (For further information see page 55 Buyers' Guide and bottom edge)
Ferrell Roy 132 W 2d
Gilliam W R 730 Main
Hengy W B 1915 Bird Oroville
Hignell & Simerley 129 Bway
Hopper P J 1146 Oakdale
IRWIN FRED R, 1938 Montgomery, Tel 232, Oroville (For further information see Oroville Buyers' Guide)
KEENER CLARA J MRS, 3200 Palermo Road, Tel 56, Oroville (For further information see Oroville Buyers' Guide)
Lamascus J J 1149 Olive
LONG IRVING, 1218 Esplanade, Tel 2326 (For further information see page 43 Buyers' Guide and back cover)
Marks Harvey 140 W 2d
McManus J A 549 W 5th
MESSERSMITH L B "TINY", 1823 Esplanade, Tel 1889 (For further information see page 55 Buyers' Guide and right top lines)
Moore Harold 237 Bway
Ostenberg M W 1532 Park av
Pittman W S 2052 Bird Oroville
Ross Jessie G 364 E 1st
ROTH & GAY, 126 W 2d, Tel 84 (For further information see page 56 Buyers' Guide and front cover)
Sears-Porter Realty Co 208 Main
SHAPER & LAWLER, 237 Broadway, Tel 832 (For further information see page 56 Buyers' Guide)

BOWEN & CASAMAJOR
HARDWARE — PLUMBING
PAINTS — SPORTING GOODS
ELECTRICAL SUPPLIES
TOOLS — HOMEWARES
176 - 180 E. Third St. Tel. 1894-J CHICO

WISER INSURANCE AGENCY
COMPLETE INSURANCE
134 Main St. Tel. 1334 CHICO

BIDWELL MOTOR CO.

PONTIAC — CADILLAC — GMC TRUCKS

SALES AND SERVICE

E. Second and Wall Sts. Phones 1015 and 1016 CHICO

BOB PEASE, Pres.

REAL ESTATE—Contd

SHAPIRO S E, 117 Broadway, Tel 2605 (For further information see page 57 Buyers' Guide and left top lines)
SIMMONS O D, 118 Main, Tel 79
SMITH CONNIE J, 110 Salem, Tel 1804-J (For further information see page 57 Buyers' Guide and left top lines)
Smylie Geo 2946 Highway 99E
Stormes A W 2070 Bird Oroville
Thompson F H 216 W 2d
Tracy O E 200 Bway
Strout Realty 600 Bird Oroville
Varnes W B 134 Main
Wightman Jay 123 W 2d
Wise C W 1960 Bird Oroville
Wurschmidt David 410 Wall
ZUNDEL & ABBOTT, 308 Broadway, Tel 29

*REAL ESTATE—ACREAGE

DUSSAULT REAL ESTATE, 229 Main, Tel 3190 (For further information see page 55 Buyers' Guide and bottom edge)
SHAPIRO S E, 117 Broadway, Tel 2605 (For further information see page 57 Buyers' Guide and left top lines)

*REAL ESTATE—APARTMENT BUILDING MANAGEMENT

MESSERSMITH L B "TINY," 1823 Esplanade, Tel 1889 (For further information see page 55 Buyers' Guide and right top lines)

*REAL ESTATE—BUILDING MANAGEMENT

MESSERSMITH L B "TINY," 1823 Esplanade, Tel 1889 (For further information see page 55 Buyers' Guide and right top lines)

*REAL ESTATE—BUSINESS OPPORTUNITIES

SHAPIRO S E, 117 Broadway, Tel 2605 (For further information see page 57 Buyers' Guide and left top lines)

*REAL ESTATE—BUSINESS PROPERTY

DUSSAULT REAL ESTATE, 229 Main, Tel 3190 (For further information see page 55 Buyers' Guide and bottom edge)

*REAL ESTATE—CITY PROPERTY

DUSSAULT REAL ESTATE, 229 Main, Tel 3190 (For further information see page 55 Buyers' Guide and bottom edge)

*REAL ESTATE—FARM LANDS

DUSSAULT REAL ESTATE, 229 Main, Tel 3190 (For further information see page 55 Buyers' Guide and bottom edge)
MESSERSMITH L B "TINY," 1823 Esplanade, Tel 1889 (For further information see page 55 Buyers' Guide and right top lines)
SHAPIRO S E, 117 Broadway, Tel 2605 (For further information see page 57 Buyers' Guide and left top lines)

*REAL ESTATE—FARM LOANS

MESSERSMITH L B "TINY," 1823 Esplanade, Tel 1889 (For further information see page 55 Buyers' Guide and right top lines)

PARKER HARDWARE STORE

Gifts - Housewares - Sporting Goods - Plumbing Supplies

127 W. 3rd St. Tel. 195 CHICO

AIR CONDITIONED DINE AND DANCE

HAWAIIAN ROOM

CHICO'S EXOTIC COCKTAIL LOUNGE

FAMOUS CHINESE DINNERS

4th Street near Broadway Tel. 285 CHICO

*REAL ESTATE—FARMS

SMITH CONNIE J, 110 Salem, Tel 1804-J (For further information see page 57 Buyers' Guide and left top lines)

*REAL ESTATE—INCOME PROPERTY

SMITH CONNIE J, 110 Salem, Tel 1804-J (For further information see page 57 Buyers' Guide and left top lines)

*REAL ESTATE—IRRIGATED LANDS

DUSSAULT REAL ESTATE, 229 Main, Tel 3190 (For further information see page 55 Buyers' Guide and bottom edge)

*REAL ESTATE—PROPERTY MANAGEMENT

MESSERSMITH L B "TINY," 1823 Esplanade, Tel 1889 (For further information see page 55 Buyers' Guide and right top lines)
SHAPIRO S E, 117 Broadway, Tel 2605 (For further information see page 57 Buyers' Guide and left top lines)

*REAL ESTATE—RANCH PROPERTY

SHAPIRO S E, 117 Broadway, Tel 2605 (For further information see page 57 Buyers' Guide and left top lines)

*REAL ESTATE—RANCHES

SMITH CONNIE J, 110 Salem, Tel 1804-J (For further information see page 57 Buyers' Guide and left top lines)

*REAL ESTATE—RENTALS

DUSSAULT REAL ESTATE, 229 Main, Tel 3190 (For further information see page 55 Buyers' Guide and bottom edge)

*REAL ESTATE APPRAISERS

SHAPIRO S E, 117 Broadway, Tel 2605 (For further information see page 57 Buyers' Guide and left top lines)

*REAL ESTATE BROKERS

SHAPIRO S E, 117 Broadway, Tel 2605 (For further information see page 57 Buyers' Guide and left top lines)

*REAL ESTATE EXCHANGES

SMITH CONNIE J, 110 Salem, Tel 1804-J (For further information see page 57 Buyers' Guide and left top lines)

*REAL ESTATE INVESTMENTS

SHAPIRO S E, 117 Broadway, Tel 2605 (For further information see page 57 Buyers' Guide and left top lines)
SMITH CONNIE J, 110 Salem, Tel 1804-J (For further information see page 57 Buyers' Guide and left top lines)

*REAL ESTATE LOANS

ANGLO CALIFORNIA NATIONAL BANK OF SAN FRANCISCO THE, 300 Main, Tel 1800
DUSSAULT REAL ESTATE, 229 Main, Tel 3190 (For further information see page 55 Buyers' Guide and bottom edge)
MESSERSMITH L B "TINY," 1823 Esplanade, Tel 1889 (For further information see page 55 Buyers' Guide and right top lines)

WHO SELLS IT?

Is answered in the

CLASSIFED BUSINESS LISTS

in this Directory. Consult them.

S. E. Shapiro

REAL ESTATE — BUSINESS OPPORTUNITIES

117 Broadway Tel. 2605 CHICO

*REALTORS

MESSERSMITH L B "TINY," 1823 Esplanade, Tel 1889 (For further information see page 55 Buyers' Guide and right top lines)
SHAPIRO S E, 117 Broadway, Tel 2605 (For further information see page 57 Buyers' Guide and left top lines)
SMITH CONNIE J, 110 Salem, Tel 1804-J (For further information see page 57 Buyers' Guide and left top lines)

*RECORDS—PHONOGRAPH

VALLEY MUSIC SHOP, 233 Broadway, Tel 943 (For further information see page 49 Buyers' Guide and left bottom lines)

REFRIGERATION—COMMERCIAL AND INDUSTRIAL

Wyman C E 2265 Montgomery Oroville
York Pacific Co 1345 Park av

*REFRIGERATORS—ICE

UNION ICE COMPANY THE, 1297 Park Av, Tel 102 (For further information see page 42 Buyers' Guide)

REFRIGERATORS—SALES AND SERVICE

CARMACK DWIGHT APPLIANCES, 132 Broadway, Tel 564 (For further information see page 17 Buyers' Guide and left bottom lines)
Chico Vecino Refrigeration Service 465 E 7th av
FREEBERG'S FURNITURE CO, 603 Broadway, Tel 2632 (For further information see page 37 Buyers' Guide)
Hooper G R 177 E 2d
Kutz C C 810 Bway
PARKER HARDWARE STORE, 127 W 3d, Tel 195 (For further information see page 40 Buyers' Guide and left bottom lines)
Parker Roy 5810 Almond
Prado Luis 2233 Montgomery Oroville
Soper C V 124 W 8th av

RENTAL AGENTS

IRWIN FRED R, 1938 Montgomery, Tel 232, Oroville (For further information see Oroville Buyers' Guide)
ROTH & GAY, 126 W 2d, Tel 84 (For further information see page 56 Buyers' Guide and front cover)

REPAIR SHOPS

Cline W D 1633 Oleander av
Owens J E 951 Humboldt av
Quiring Jack (genl) 1530 Park av
Ronsse T J (genl) 1905 Wyandotte av Oroville

RESTAURANTS

Barnes G E 3070 Myers Oroville
Binda F P 2027 Robinson Oroville
Carr H W 2732 D Oroville
Clatsworthy W W 1740 Marysville rd Oroville
Cliff House 1020 Main
CLUB SIERRA, 2110 Montgomery, Tel 1213, Oroville
Conway Dewey 835 Main
Day M A 845 Main
DURWOOD'S COFFEE SHOP, 317-319 Broadway, Tel 1202
Edwards O G 1087 Park av

VALLEY MUSIC SHOP

MUSIC EXCLUSIVE DEALERS FOR *RECORDS*
RCA VICTOR RADIOS AND PHONOGRAPHS — CONN AND PAN-AMERICAN
JANSSEN AND WINTER PIANOS — BAND INSTRUMENTS
233 Broadway, Chico - Tel. 943 2044 Montgomery St., Oroville - Tel. 338

De HART & NICKERSON

BODY AND FENDER REPAIRS — PAINTING
AUTO ACCESSORIES

745 Broadway Tel. 1760-R CHICO

Empire Cafe 1631 Park av
Garrett Leo 510 Bway
Hi-Way Club 2059 Montgomery Oroville
HOTEL OAKS COFFEE SHOP, 313 W 2d, Tel 800 (For further information see page 41 Buyers' Guide and left top lines)
Howell Sofis 3107 Palermo rd Oroville
Hoyt's Donut Shop 1711 Park av
Jarrard H E 1475 Myers Oroville
Jones Anne Mrs 1098 Humboldt av
Kallas Louise Mrs 1977 Montgomery Oroville
Kelly J H 1010 Quincy rd Oroville
KING'S CHOW MEIN, 162 E 3d, Tel 3620
Kondos John 235 Main
Long Viola Mrs 1600 Park av
Max's Vecino Fountain Lunch 1827 Esplanade
McNeese A S 2040 Montgomery Oroville
Mewing Zelda Mrs 1954 Bird Oroville
Micheletti Antoinette Mrs 900 Cherry and 805 W 9th
Mil's Waffle Shop 247 Main
Natale Savario 1810 Park av
Newberry D M 670 E 1st av
Normoyle Van E 4th at Main
Patch Thos 1941 Montgomery Oroville
Price J K 146 Bway
Radio Tower Restaurant 2326 Myers Oroville
Ray's Dutch Lunch 4980 Palermo rd Oroville
Rounds Jas 1829 Montgomery Oroville
Shelton W W 2045 Robinson Oroville
Simpson E J 800 Bway
Squillace Tony 1206 Esplanade
Stout V E Mrs 1858 Montgomery Oroville
T & R Lunch 1382 Myers Oroville
Tong Fong Low 2051 Robinson Oroville
Unger C H 212 Main
Wallace P G 136 W 3d
Wasney A C W Dayton rd cor Pomona av
Williams R L Mrs 2785 Wyandotte av Oroville
Wong Geo 548 Bway
Yee Ong Hing 133 W 2d
Young C J 1362 Myers Oroville

*RIDING EQUIPMENT

NOTLEY'S, 820 Broadway, Tel 191 (For further information see page 62 Buyers' Guide)

*ROAD MACHINERY

SIERRA TRACTOR & EQUIPMENT CO, 1240 Park Av, Tel 2144 (For further information see page 17 Buyers' Guide)

ROOFERS

SIERRA ROOF & INSULATION CO, 299 E 20th, Tel 448 (For further information see page 58 Buyers' Guide and front cover)

*ROOFERS—ASPHALT

SIERRA ROOF & INSULATION CO, 299 E 20th, Tel 448 (For further information see page 58 Buyers' Guide and front cover)

*ROOFERS—COMPOSITION

SIERRA ROOF & INSULATION CO, 299 E 20th, Tel 448 (For further information see page 58 Buyers' Guide and front cover)

Haydn's FURNITURE COMPANY

COMPLETE HOME FURNISHINGS

2nd and Salem Sts. Tel. 2558 CHICO

MODERN BUSINESS MACHINES

OFFICE MACHINES AND EQUIPMENT

124 Main St. Tels. 458 and 459 CHICO

Catalogs of Leaders in Their Lines

READ THE ADS IN THE BUYERS' GUIDE of this Book

They Are Small Catalogs in This Big Catalog of Your City

*ROOFERS—GRAVEL AND TAR

SIERRA ROOF & INSULATION CO, 299 E 20th, Tel 448 (For further information see page 58 Buyers' Guide and front cover)

*ROOFERS—ROOF COATING

SIERRA ROOF & INSULATION CO, 299 E 20th, Tel 448 (For further information see page 58 Buyers' Guide and front cover)

*ROOFERS—TILE

SIERRA ROOF & INSULATION CO, 299 E 20th, Tel 448 (For further information see page 58 Buyers' Guide and front cover)

ROOFING MATERIALS AND SUPPLIES

AISTHORPE LUMBER CO, 948 Broadway, Tel 130 (For further information see page 45 Buyers' Guide)

DIAMOND MATCH CO THE, Retail Yard 4th and Cherry, Tel 1000 (For further information see page 45 Buyers' Guide)

*RUBBER TILE

WILSON E TROY FLOOR COVERINGS, 1909 Magnolia Av, Tel 1809 (For further information see page 33 Buyers' Guide and left top lines)

SAFES—DEALERS

BATHEN-QUINN, 214 Broadway, Tel 294 (For further information see page 61 Buyers' Guide and right top lines)

SAW FILERS, SETTERS AND REPAIRERS

Beck Rasmus 136 W 8th
Maxson D A 1844 Montgomery Oroville

SAW MANUFACTURERS

Fanno C R 224 W 8th av

*SCAVENGERS

SOUTH SIDE GARBAGE SERVICE, 1967 Fort Wayne, Tel 334-W, Oroville

*SCHOOLS—ACCOUNTANCY

GOLDEN EMPIRE COLLEGE OF COMMERCE, 330 Flume, Tel 69 (For further information see page 59 Buyers' Guide, back cover and right top lines)

SCHOOLS—PAROCHIAL

Notre Dame Hazel cor 4th

*SCHOOLS—PRIVATE COACHING

GOLDEN EMPIRE COLLEGE OF COMMERCE, 330 Flume, Tel 69 (For further information see page 59 Buyers' Guide, back cover and right top lines)

SCHOOLS—PUBLIC

Bidwell Grant cor Rodeo av
Bird Street Grammar 1425 Bird Oroville
Burbank Elementary 3455 Palermo rd Oroville
Central 548 W 1st

BUTTE PUMP & MOTOR WORKS

ELECTRICAL CONTRACTORS

BYRON JACKSON PUMPS — BERKELEY PRESSURE SYSTEMS
STOVES, REFRIGERATORS AND APPLIANCES

844 Broadway Tels. Day 257; Night 2595-M CHICO

CHICO SECRETARIAL SERVICE

DIRECT MAIL ADVERTISING — MAILING LISTS
MIMEOGRAPHING — TELEPHONE ANSWERING SERVICE

121 Broadway Tel. 2618 CHICO

Chapman E 18th cor Beech
Chico Cerebral Palsy 112 W 12th
Chico High 851 Esplanade
Citrus Avenue 1280 Citrus av
College Elementary W 1st
East Side Grammar 2775 Yard Oroville
Hooker Oak 1238 Arbutus
Linden 1163 E 7th
Oakdale 1025 Bway
Oroville Union High 1535 Bridge Oroville
Rosedale Pomona av nr W 5th
Salem 710 Salem

SCHOOLS AND COLLEGES

Chico State College 402 W 1st

GOLDEN EMPIRE COLLEGE OF COMMERCE, 330 Flume, Tel 69 (For further information see page 59 Buyers' Guide, back cover and right top lines)

*SECRETARIAL SCHOOLS

GOLDEN EMPIRE COLLEGE OF COMMERCE, 330 Flume, Tel 69 (For further information see page 59 Buyers' Guide, back cover and right top lines)

SECRETARIAL SERVICE

CHICO SECRETARIAL SERVICE, 121 Broadway, Tel 2618 (For further information see page 60 Buyers' Guide and right top lines)

SEEDS—RETAIL

Chico Seed & Feed Co 276 E 1st

ESPLANADE FLORIST & GARDEN SHOP, 1701-1703 Esplanade, Tel 1106-W (For further information see page B and back bone)

NORTHERN STAR MILLS, Office and Mill 435 W 16th cor Chestnut, Tel 181, Store 510 Esplanade, Tel 450, Durham Warehouse and Store, 99 E Highway, Tel 15-W-11 (For further information see page 33 Buyers' Guide, front cover and left top lines)

SEWING MACHINE DEALERS

Boller C H 1237 Mangrove av
Patterson V L 1877 Myers Oroville
Singer Sewing Machine Co 534 Bway

SHEET METAL WORKERS

Hall G S 1006 Main
Mackey J R 847 W 5th

McCLELLAND SHEET METAL WORKS, Highway 99 E (North), 1 Mile North, Tel 281-J (For further information see page 60 Buyers' Guide and left side lines)

Moore C L 431 W 9th

OROVILLE PLUMBING & HEATING CO, 1662 Oak, Tel 1070, Oroville (For further information see Oroville Buyers' Guide and right bottom lines)

Ramstead O W 744 Cherry

SAVERCOOL PLUMBING AND SHEET METAL WORKS, 1845 High, Tel 36, Oroville (For further information see Oroville Buyers' Guide and back cover)

HAMILTON-RILEY

FUNERAL HOME

Since 1916 Continuously Serving The Community

1454 Montgomery St. MR. AND MRS. B. R. OLIVER Tel. 21 Oroville, Calif.

M. VOLPATO & CO.

CHRYSLER-PLYMOUTH MOTOR CARS

COMPLETE AUTOMOTIVE SERVICE

902-914 Oroville Ave. Tel. 805 Chico

STUDEBAKER

MILLIGAN MOTOR CO.

OFFICIAL BRAKE and HEADLIGHT STATION

SALES and SERVICE 1405 Park Ave. Phone 2638 CHICO

SHOE DEALERS—RETAIL

Burton's Shoe Store 1359 Myers Oroville
Coey C V 416 Bway
GallenKamp's 241 Main
Hahn L A 1911 Montgomery Oroville
Handley R K 236 Bway
Karl's Kustom Made Shoes 232 Main
Karl's Shoe Store 2041 Bird Oroville
Kirby's Shoe Store 1351 Myers Oroville
Pitts Bob 236 Main
Rothman H D 118 W 2d
Sheetz & Bush 337 Bway

SHOE REPAIRERS

Baughman D A 3106 Palermo rd Oroville
Big Oak Shoe Repair 129 W 2d
Couris Geo 1844 Montgomery Oroville
Howard W D 1515 Myers Oroville
Murray W D 127 Bway
Patridge C A 237 Main
Westlake E C 221 W 2d

SHOE SHINERS

Devenger C C 227 Bway
Gipson C F 138 Bway
Hawkins Edw 1956 Montgomery Oroville
Roberts Jack 237 Main
Smith Mason 324 Main
Thomas Mert 1338½ Myers Oroville

*SHORTHAND SCHOOLS

GOLDEN EMPIRE COLLEGE OF COMMERCE, 330 Flume, Tel 69 (For further information see page 59 Buyers' Guide, back cover and right top lines)

SIGN PAINTERS AND MANUFACTURERS

Butte Sign Service 2110 Park av
Magoon L J 1920 Park av
Thomas Chas 2229 Montgomery Oroville
Wellsfry E B Mrs 741 Bway

SOCIETIES

(See Organizations)

*SODA WATER MANUFACTURERS

SEVEN-UP BOTTLING WORKS, 1900 Park Av, Tel 883 (For further information see page 27 Buyers' Guide and left top lines)

*SOFT DRINK MANUFACTURERS

SEVEN-UP BOTTLING WORKS, 1900 Park Av, Tel 883 (For further information see page 27 Buyers' Guide and left top lines)

*SPEEDOMETER SERVICE

SPEEDOMETER ELECTRIC CO, 121 W 6th, Tel 2686 (For further information see page 22 Buyers' Guide and right side lines)

CONSUMERS FUEL & STORAGE CO.

OIL BURNING EQUIPMENT

FUEL, DIESEL AND STOVE OIL

500 Orange St. Cor. 5th Tel. 880-W CHICO

214 Broadway Chico Tel. 294

bathen-quinn

STATIONERS . . . OFFICE OUTFITTERS

1334 Yuba St. Redding Tel. 2447

*SPEEDOMETERS REPAIRED

BORADORI A J, 819-831 Main, Tel 709 (For further information see page 19 Buyers' Guide)

SPORTING GOODS—RETAIL

BARTH ADOLPH, 128 Broadway, Tel 359
BOWEN & CASAMAJOR, 176-180 E 3d, Tel 1894-J (For further information see page 39 Buyers' Guide and right side lines)
Damon L G 1330 Myers Oroville
Garrison & Shepherd 130 W 6th
Holmes R L 1700 Marysville rd Oroville
Nichols W O 2020 Montgomery Oroville
Osborn H C Mrs 120 Bway
PARKER HARDWARE STORE, 127 W 3d, Tel 195 (For further information see page 40 Buyers' Guide and left bottom lines)
Renner G L 242 W 3d

STABLES—TRAINING

Hohnecker F E 1351 E 8th

*STAMPS—RARE POSTAGE

SMILEY'S, 217 Main, Tel 1071 (For further information see page 27 Buyers' Guide and left bottom lines)

STATIONERS—RETAIL

ARNOLD'S STATIONERY, 1511 Myers, Tel 627, Oroville
BATHEN-QUINN, 214 Broadway, Tel 294 (For further information see page 61 Buyers' Guide and right top lines)
Chico Book & Stationery Store 434 Bway
Kelly E E 2047 Bird Oroville
SMILEY'S, 217 Main, Tel 1071 (For further information see page 27 Buyers' Guide and left bottom lines)

STEEL FABRICATORS

Interstate Steel Co Park av and 23d

STORAGE

NORTHERN STAR MILLS, Office and Mill 435 W 16th cor Chestnut, Tel 181, Store 510 Esplanade, Tel 450, Durham Warehouse and Store, 99 E Highway, Tel 15-W-11 (For further information see page 33 Buyers' Guide, front cover and left top lines)

STOVES AND RANGES—RETAIL

RICHARDSON FURNITURE CO, 745 Main, Tel 635 (For further information see page 39 Buyers' Guide)

SURVEYORS—LAND

Soule K E 1271 Robinson Oroville

TAILORS

Chico Tailors 124 W 2d

TAXICAB SERVICE

Butcher T S 123 W 5th
Gabriel B J 1851 Montgomery Oroville
Nielsen O Q 425 Main
O'Connell P T 2054 Montgomery Oroville

RODARMEL PLUMBING

PLUMBING AND HEATING CONTRACTORS

REPAIR SERVICE

298 E. First St. Tel. 1640 CHICO

CHICO LUMBER CO.

QUALITY BUILDING MATERIALS

HARDWARE — PAINT — PLUMBING AND ELECTRICAL SUPPLIES

Highway 99 E. (North) Tel. 2957 CHICO

Butte County Title Co. — Oroville

TITLE INSURANCE AND ESCROWS

1427 Huntoon St. Tel. 38

TAXICAB SERVICE—Contd

YELLOW CAB CO, 128 W 4th, Tel 77 (For further information see page 61 Buyers' Guide and front cover)

*TAXI CABS

YELLOW CAB CO, 128 W 4th, Tel 77 (For further information see page 61 Buyers' Guide and front cover)

TELEGRAPH COMPANIES

WESTERN UNION TELEGRAPH CO, 128 W 2d, Tel 1300
WESTERN UNION TELEGRAPH CO, 2014 Bird, Tel 14, Oroville

TELEPHONE ANSWERING SERVICE

CHICO SECRETARIAL SERVICE, 121 Broadway, Tel 2618 (For further information see page 60 Buyers' Guide and right top lines)
OROVILLE LETTER SHOP, 1470 Oliver Av, Tel 201, Oroville (For further information see Oroville Buyers' Guide)

TELEPHONE COMPANIES

Pacific Telephone & Telegraph Co ofc 229 Salem coml dept 701 Bway
Pacific Telephone & Telegraph Co 1944 Bird Oroville

THEATRES

El Rey 230 W 2d
Empire 1557 Myers Oroville
Mesa Drive In Mesa av and Truckee Oroville
Senator 517 Main
State 1489 Myers Oroville
Vecino 1821 Esplanade

TILE AND TERRAZZO

Graves W C 618 Normal av

*TINTING

WILSON FRANK, 817 Main, Tel 849-W (For further information see page 51 Buyers' Guide and left bottom lines)

TIRE DEALERS AND REPAIRERS

ADAMS JOHN CHEVROLET CO, Broadway at 7th, Tel 905 (For further information see page 23 Buyers' Guide and front cover)
Blatter Paul 1510 Park av
Brown R V 1196 Park av
COPE MOTORS, 1300 Park Av, Tel 2498 (For further information see page 20 Buyers' Guide and back cover)
FIRESTONE STORES, W 7th cor Main, Tel 362
GENERAL TIRES, Cope Motors Dealers, 1300 Park Av, Tel 2498 (For further information see page 20 Buyers' Guide and back cover)
Hill & Hall 118 W 8th
JONES BUD AUTO SERVICE, 119 Main, Tel 602 or 603 (For further information see page 24 Buyers' Guide and left bottom lines)
McGinnis Tire Service 1523 Lincoln Oroville
Turner W E 1355 Lincoln Oroville
Watkins & McWhorter 179 E 4th
Wright H S 828 Oroville av

*TIRES AND TUBES

JONES BUD AUTO SERVICE, 119 Main, Tel 602 or 603 (For further information see page 24 Buyers' Guide and left bottom lines)

The City Directory is the Natural Source of Information and is "On the Job" 365 Days Every Year

Golden Empire College of Commerce

Specialists in Business Education *Approved for G. I. Training*

W. H. HOWLAND
SHERWOOD HOWLAND 330 Flume Street Phone 69 CHICO

*TITLE INSURANCE

BUTTE COUNTY TITLE CO, 1427 Huntoon, Tel 38, Oroville (For further information see Oroville Buyers' Guide, page 62 Chico Buyers' Guide, back cover and left side lines)
OROVILLE TITLE CO, 1447 Huntoon, Tels 254 and 894, Oroville (For further information see Oroville Buyers' Guide and back cover)

TOILET ARTICLES AND SUPPLIES

LEE PHARMACY THE, 246 Broadway at 3d, Odd Fellows Bldg, Tels 9 and 10 (For further information see page 30 Buyers' Guide)

*TOOLS—RETAIL

BOWEN & CASAMAJOR, 176-180 E 3d, Tel 1894-J (For further information see page 39 Buyers' Guide and right side lines)

TOURISTS' CAMPS

(See Auto Courts and Motels)

*TOWING SERVICE

BIDWELL MOTOR CO, E 2d and Wall, Tel 1015 (For further information see page 18 Buyers' Guide and left top lines)

*TRACTOR DEALERS

BUTTE-TEHAMA SUPPLY CO, Nord Av, P O Box 614, Tel 4180 (For further information see page 16 Buyers' Guide and right side lines)
SIERRA TRACTOR & EQUIPMENT CO, 1240 Park Av, Tel 2144 (For further information see page 17 Buyers' Guide)

TRAILER CAMPS

Castelli Chas 1280 Marysville rd Oroville
Teague Saml 2861 Myers Oroville

TRANSFER COMPANIES

BRADY'S TRANSFER & STORAGE, 707 Wall, Tel 593 (For further information see page 48 Buyers' Guide and right top lines)

TREE SURGERY

Conner C M 1022 Linden
Dell G W 127 Ivy

TRUCKING

(See also Expressing and Moving)

Felton J L 1180 2d av Oroville
Johnson Truck Lines ft of Mesa av Oroville
Johnson W J 2042 Park av
Lambert L H 318 Walnut
Marler R E 4640 Virginia av Oroville
Newell C I 1649 Park av
Oroville Truck & Storage Co 1955 Robinson Oroville
Simpson A S 2382 Fort Wayne Oroville
Sorenson L W 918 Cedar
Taylor H W 1403 N Cherry
TIEDEMANN LeROY F, 4481 Palermo Road, Tel 945-M, Oroville
Turk Trucking 3355 Palermo rd Oroville
Voris B U 254 E 8th
Wiedman Fredk 1055 Bird Oroville

BUTTE TEHAMA SUPPLY CO.

MASSEY M·H HARRIS

SELF PROPELLED COMBINES

TRACTORS

FARM IMPLEMENTS

SPRAYERS

NORD AVE.
P.O. Box 614
PHONE 4180
CHICO

Lassen Pump & Motor Works

JOE NEVIS, JR.

JOHNSTON DEEP WELL TURBINE PUMPS AND PRESSURE SYSTEMS
ELECTRICAL and WELL DRILLING CONTRACTORS - SALES and SERVICE
W. 8th and Cherry Sts. Phone 1679 CHICO

COLLIER HARDWARE

FEATURING NATIONALLY KNOWN BRANDS

Broadway at First — Telephone 57 — CHICO

Your City Directory Answers All Questions as to WHOM

You Are Looking For and WHERE

They Can Be Found

The Classified Business Section is the Market Place Where Buyers and Sellers of All Kinds of Merchandise and Service Meet

R. L. POLK & CO.

TRUCKS—MOTOR

DODGE MOTOR TRUCKS, Ralph S Watkins Company, Distributors, 293 E 2d cor Flume, Tel 2656
GMC TRUCKS, Bidwell Motor Co Dealers, E 2d and Wall, Tel 1015
Kuhwarth D E 195 Humboldt av
WATKINS RALPH S COMPANY, 293 E 2d cor Flume, Tel 2656 (For further information see page 26 Buyers' Guide, front cover and right top lines)

*TWINE DEALERS

NORTHERN STAR MILLS, Office and Mill 435 W 16th cor Chestnut, Tel 181, Store 510 Esplanade, Tel 450, Durham Warehouse and Store, 99 E Highway, Tel 15-W-11 (For further information see page 33 Buyers' Guide, front cover and left top lines)

*TYPEWRITER DEALERS

MODERN BUSINESS MACHINES, 124 Main, Tels 458 and 459 (For further information see page 50 Buyers' Guide and left top lines)
OROVILLE TYPEWRITER CO, 3204 Palermo Road, Tel 1431, Oroville (For further information see Oroville Buyers' Guide and right side lines)
PATTY TYPEWRITER SHOP, 126 W 3d, Tels 295 and 2414 (For further information see page 50 Buyers' Guide and right side lines)

*UNDERTAKERS

BRUSIE FUNERAL HOME, Broadway at Seventh, Tel 104 (For further information see page 36 Buyers' Guide and right top lines)
HAMILTON - RILEY FUNERAL HOME, 1454 Montgomery, Tel 21, Oroville (For further information see Oroville tab insert and right side lines)
HUDDLESTON FUNERAL CHAPEL, 341 W 3d, Tel 24 (For further information see page 37 Buyers' Guide, front edge and right side lines)
SANFORD FUNERAL HOME, 1175 Robinson, Tel 600, Oroville (For further information see Oroville Buyers' Guide and left center lines)

UPHOLSTERERS

Bordin Jos nr end Park av
Johnson R L 500 Cedar
Leeds G A 186 E 9th
NOTLEY'S, 820 Broadway, Tel 191 (For further information see page 62 Buyers' Guide)
Pollman Geo 116 Ascot
RICHARDSON FURNITURE CO, 745 Main, Tel 635 (For further information see page 39 Buyers' Guide)
Rutledge O A (auto) 518 Wall
Smith G A 804 Bway
SQUARE DEAL MATTRESS FACTORY, 1354 Humboldt Av, Tel 644 (For further information see page 46 Buyers' Guide)

VARIETY STORES

Briggs Variety Store 1454 Myers Oroville
Brown W W 1256 Esplanade
Kilpatric & Reinhardt 1406 Boucher av
Mac's Service Station 3678 Palermo rd Oroville
Patton J B 3046 Myers Oroville
Piltz F D 526 Bway

Smiley's **BOOKS AND STATIONERY**

MAGAZINES — GREETING CARDS — PHOTO FINISHING

217 Main St. — Tel. 1071 — CHICO

Brusie Funeral Home

PERCY GERHOLDT — WARREN BRUSIE — JACK GILLUM

CORONERS OFFICE

Broadway at Seventh — Telephone 104 — CHICO

Rasco F S Co 1430 Myers Oroville
Scott's Store 2005 Bird Oroville
Shelton Hugh 719 Main
Sprouse-Reitz Co 201 Main

*VAULTS—BURIAL

CHICO GRANITE & MARBLE WORKS, 165 E 1st, Tel 358-J (For further information see page 47 Buyers' Guide and left bottom lines)

VENDING MACHINES

Damon E M 1844 Montgomery Oroville
Masters T W 810 W 5th

VENETIAN BLINDS—DEALERS

Graner T M 903 Cherry
WILSON E TROY FLOOR COVERINGS, 1909 Magnolia Av, Tel 1809 (For further information see page 33 Buyers' Guide and left top lines)

VENETIAN BLINDS—MANUFACTURERS

Lewis Venetian Blind Co 628 Main

VETERINARIANS

Williams F W 2000 Esplanade

WALL PAPER—RETAIL

JENSEN'S MORWEAR PAINT STORE, 1958 Montgomery, Tel 1566-W, Oroville (For further information see Oroville Buyers' Guide and left bottom lines)
WILSON FRANK PAINT & WALL PAPER STORE, 817 Maine, Tel 849-W (For further information see page 51 Buyers' Guide and left bottom lines)

*WAREHOUSES—GRAIN

DURHAM WAREHOUSE & STORE (Northern Star Mills) 99 E Highway, Tel 15-W-11, Durham (For further information see page 33 Buyers' Guide, front cover and left top lines)
ESPLANADE STORE (Northern Star Mills) 510 Esplanade, Tel 450 (For further information see page 33 Buyers' Guide, front cover and left top lines)
NORTHERN STAR MILLS, Office and Mill 435 W 16th cor Chestnut, Tel 181, Store 510 Esplanade, Tel 450, Durham Warehouse and Store, 99 E Highway, Tel 15-W-11 (For further information see page 33 Buyers' Guide, front cover and left top lines)

WASHING MACHINE REPAIRERS

A-1 Washer Service 136 W 8th
Gannett R G 3666 Claremont Oroville

*WASHING MACHINES—DEALERS

CARMACK DWIGHT APPLIANCES, 132 Broadway, Tel 564 (For further information see page 17 Buyers' Guide and left bottom lines)
HAYDN'S FURNITURE COMPANY, 2d and Salem, Tel 2558 (For further information see page 38 Buyers' Guide and right bottom lines)

PATTY TYPEWRITER SHOP ❖ OROVILLE TYPEWRITER CO.

OFFICE EQUIPMENT ● BUSINESS MACHINES ● OFFICE SUPPLIES

AL TOPAZ, Owner

126 W. 3rd St., Chico, Tels. 295 and 2414 • 3204 Palermo Rd., Oroville, Tel. 1431

COOK'S AUTO SERVICE

HUDSON SALES and SERVICE

HEAVY DUTY WRECKER SERVICE — PAINTING

600-24 Broadway — Tel. 3067 — CHICO

HOTEL OAKS
COFFEE SHOP — COCKTAIL LOUNGE
2nd St. Cor. Salem, Chico Tel. 800
Air Conditioned Throughout
One of Northern California's Better Hotels
Good Food at Moderate Prices

PRINTERS—LITHOGRAPHERS
DESIGNERS AND PRODUCERS OF MODERN PRINTING
CHICO
Tel. 2510
166 E. Third St.
Greens

WATCH AND JEWELRY REPAIRERS

CONNER JACK, 2055 Bird, Tel 818, Oroville
Elvin E C 1442 Myers Oroville
Gatton B I 429 Salem
Moore B D 125 Main
Schmidt P K 1555 Myers Oroville
Webb W W 1061 Alder

WATER HEATERS—DEALERS

OROVILLE PLUMBING & HEATING CO, 1662 Oak, Tel 1070, Oroville (For further information see Oroville Buyers' Guide and right bottom lines)

WATER SUPPLY COMPANIES

CALIFORNIA WATER SERVICE CO, 240 Wall, Tel 14
California Water Service Co 1968 Bird Oroville

*WEDDING DECORATIONS—FLORAL

ESPLANADE FLORIST & GARDEN SHOP, 1701-1703 Esplanade, Tel 1106-W (For further information see page B and back bone)

WEIGHERS AND GAUGERS

Parker M G 2345 Mitchell av Oroville

WELDERS AND BRAZERS

BUCKMAN DON, 838 Cherry, Tel 2738 (For further information see page C and back cover)
Day E A 2555 Park av
DeHART & NICKERSON, 745 Broadway, Tel 1760-R (For further information see page 24 Buyers' Guide and right top lines)
Jeffery Bros 2400 Park av
McFall R L 2500 Park av
Riggs C F 1946 Palm av

WELL DRILLERS AND BORERS

Stokes C E 2129 Esplanade

WINDOW SHADE DEALERS

WILSON E TROY FLOOR COVERINGS, 1909 Magnolia Av, Tel 1809 (For further information see page 33 Buyers' Guide and left top lines)

WINDOW SHADE MANUFACTURERS

RICHARDSON FURNITURE CO, 745 Maine, Tel 635 (For further information see page 39 Buyers' Guide)

*WIRING—COMMERCIAL

WELLS ELECTRIC, 743 Broadway, Tel 774-W (For further information see page 32 Buyers' Guide and right bottom lines)

*WIRING—INDUSTRIAL

WELLS ELECTRIC, 743 Broadway, Tel 774-W (For further information see page 32 Buyers' Guide and right bottom lines)

WOMEN'S APPAREL—RETAIL

Mode O'Day 211 Main

FRANK WILSON
PAINTING - PAPER HANGING
817 Main St. Phone 849-W CHICO

L. B. "Tiny" MESSERSMITH
CHICO'S MOST AGGRESSIVE REALTOR
1823 Esplanade Vecino Theatre Building Tel. 1889

*WOMEN'S FURNISHING GOODS—RETAIL

OSER M & CO, 240-244 Main, Tel 177 (For further information see page 30 Buyers' Guide and left side lines)

WOOD PRODUCTS MANUFACTURERS

Carroll P J ft of Mesa av Oroville
Chico Wood Products Co 1408 Sherman av

*X-RAY

KRULL W W, 228 W 6th Av, Tel 1507 (For further information see page 28 Buyers' Guide)

*X-RAY CHIROPRACTORS

KRULL W W, 228 W 6th Av, Tel 1507 (For further information see page 28 Buyers' Guide)

X-RAY LABORATORIES

CHICO MEDICAL CLINIC, 8th Av and Esplanade, Tels 612 and 613 (For further information see page 29 Buyers' Guide and left side lines)

YARNS—RETAIL

Mary Jane Shop 1520 Oak Oroville

How to Use This Directory

To get the most good from this Directory you must know what it contains and how to use it. You cannot get this knowledge by glancing hastily through the book, and assuming that your mind grasps a full idea of its contents from the name.

Read the Title Page, Front of Book, and Glance Over the Index

THE PUBLISHERS

HUDDLESTON FUNERAL CHAPEL
SUCCESSORS TO
REGISTERED NURSE IN ATTENDANCE — THE H. C. BICKNELL FUNERAL HOME —
341 West Third Street Telephone 24 CHICO

OROVILLE PLUMBING & HEATING CO.
PLUMBING — HEATING — SHEET METAL CONTRACTORS
1662 Oak St. Tel. 1070 Oroville

E. TROY WILSON FLOOR COVERINGS

Armstrong's Linoleum

for Every Floor in the House

1909 Magnolia Ave. Tel. 1809 Chico, California

M. OSER & CO.

*

"Northern California's Finest Women's Department Store"

*

3d & MAIN STS.

PHONE 177

*

CHICO

Common Sense About City Directory Circulation . . .

THE TRUE VALUE of advertising circulation is circulation consulted.

TO BE EXACT by actual survey in twenty-four average American cities by actual count each city directory averaged three and one-half consultations for each business day.

TO BE CONSERVATIVE we will eliminate the sixty Sundays and Holidays when no tests were made.

FOR EVERY THOUSAND DIRECTORIES sold there will be an average of three and one-half daily consultations for each book for THREE HUNDRED and FIVE days, therefore —

1000 x 3½ x 305 = 1,067,500

CONSULTATIONS OR CIRCULATIONS CONSULTED

BUD JONES

AUTO SERVICE

PACKARD MOTOR CARS — WILLYS JEEP

119 Main St. Phones 602 and 603 CHICO

SERVICE PHARMACY — MEDICAL PHARMACY

CHICO'S PRESCRIPTION SPECIALISTS

2nd and Main Sts. - Tel. 90 4th and Broadway - Tel. 261

POLK'S

CHICO RURAL ROUTES 1950

Copyright, 1950, by R. L. Polk & Co.

DESCRIPTION

ROUTE 1

	Box No.
Vallombrosa av, Arbutus av to Filbert av	16
Moss av, Hawthorne av, U, Bryant av to Vallombrosa av	55
Hooker Oak Bridge	72
Hooker Oak rd to Vallombrosa av	94
Arbutus av, 1st av, U, Palmetto av	154
Sheridan av to Lindo av	179
New Service to E 9th av and Lindo av, Laburnum av, Lindo av, Oleander av, 10th av to State Hway	240
Rio Linda, East av, U to State Hway	258
Conner, Irene, White to Hway 99	305
Panama av, East av, U, Hway 99 to Henshaw av	390
Alamo, Richardson, U, Olive to State Hway	418
Shasta Union School	435
E Hicks lane to Cohasset rd	445
Hway 99, Sprague Ranch, U to Anita	457
Nord-Cana rd, Rd B to Nord rd	467
Meridian rd, Crowder rd, to Hway 99	474
Nord rd, Meridian rd, Bell and Rd D	481
Nord av to Henshaw av	484
Nord av, Hway 32, Muir, Rodeo to Henshaw av, box 700 to 799, Alamo, Cussick av, Guynn av to 12th av	492
Holly av, Lindo av, 12th av, Shoshone av	511
Sequoyah av, 12th av, Holly av to 11th av	525
Shoshone av, Sequoyah av, Zuni av to 12th av	529
Holly av, 11th av, Shoshone av, Sequoyah av	535
Algonquin, 12th av to Iriquois av	540
11th av to Hway 99, End	550

ROUTE 2

	Box No.
Humboldt rd to Forest av	117
E 8th to Hooker Oak Bridge	146
State Game Farm, U to Hooker Oak Bridge	154
No Service to Madrone	
Madrone, Hawthorne av, Moss av, U to Berbena	174
1st av, Neal Dow av, U to Downing av	196
Lindo av to Longfellow Bridge	205
Manzanita av, Park Entrance, U, to Ceanthus av	233
East av, Mariposa av to Manzanita av	258
Floral av, East av to Ceres av	273
Manzanita av, Palm av to Bridge	290
No Service to W 8th and Arcadian av	
W 8th av, Hway 32 to Oak way	410
Muir av, U to Glenwood av	439
Sacramento av	444
Sycamore	474
Grape way, East av, U to Meridian rd	489
Oak way to Muir av	503
Kennedy, Hway 32 to Sacramento av	615
No Service to City Limits W 5th St	
Northgraves av to Butte av	650
Miller av to Pomona av	660
Almond, Warren to Dayton rd	706
Stanley av	720
Diamond av, Marion av to Dayton rd	725
Poppy, Archer, Dayton rd to W 9th	768

ROUTE 3

	Box No.
P. O. to Bruce Street Bridge	
Bruce, Ohio to Guill	54
Madison, Bruce, Wisconsin to Guill	75
Colorado, Bruce to Jackson	76
Cleveland av, Guill, Fetter to Cleveland av	134
Virginia, Guill, U to Fetter	135
B, U, D to 16th	150
East on 16th, U, B to 18th	169
Laurel, 19th, C to 20th	207
East on 20th, U to Mulberry	216
21st, Laurel to 23d	242
Elm, 21st, Mulberry, 23d to 20th	259
No Service to 22d and Hway 99	
Hway 99, Marybill Ranch, U to Hagen lane, Bruce lane to Bruce Palco, U to Hagen lane	344
Eddy lane to Docker rd	350
Docker pl, U to Eddy lane	355
Durham, Dayton rd to Mitchell rd	363
Troxel rd to Pratt Grant rd	374
Dayton rd to Rodger av	390
Lone Pine, South, U to Edgar av	401
West on Edgar av to Crouch av, U to Lone Pine	407
Chico av, Crouch av to River rd	426
M & T Pump Sta, U to Crouch av	440
River rd to Lone Pine	449
Chico av, U to Liberty lane	451
Liberty lane to River rd	455
Morehead av, U to Rose av	460
West on Santa Clara, U to Ash, End	475

ROUTE 4

	Box No.
P.O. to Hway 32 and Bidwell av	
Bidwell av to Rose av	40
Oak Park av, West, Airport, U to Rose	70
Oak Park av to Hway 32	79
Stewart av, West, U to Hway 32	129
Sacramento av, Oaklawn to Bidwell	179
Sacramento av	196

BOWEN & CASAMAJOR

HARDWARE — PLUMBING

PAINTS — SPORTING GOODS — ELECTRICAL SUPPLIES

TOOLS — HOMEWARES

176 - 180 E. Third St. Tel. 1894-J CHICO

WELLS ELECTRIC

ELECTRICAL CONTRACTORS

INDUSTRIAL — COMMERCIAL

743 Broadway Tel. 774-W CHICO

BIDWELL MOTOR CO.

PONTIAC — CADILLAC — GMC TRUCKS

SALES AND SERVICE

E. Second and Wall Sts. Phones 1015 and 1016 CHICO

BOB PEASE, Pres.

POLK'S BANKERS ENCYCLOPEDIA

"The Unabridged Bank Directory of the World"

PUBLISHED IN MARCH AND SEPTEMBER — $27.50 PER VOLUME

R. L. POLK & CO.

130 Fourth Avenue, North Nashville 3, Tennessee

CHICO RURAL ROUTES—Contd

Columbus av, North av, U to Sacramento av 242
Mechoopda, U, Cedar, 1st av to Warner 275
2d av, Cedar, 4th av to Cherry 337
6th av, Arcadian av, 10th av to Magnolia av 366
11th av, Fern av, Guynn av to Bridge 401
Bell, Pegdon, Richardson to Meridian rd 416
Nord rd to Nord-Cana rd 444
West on Crowder rd, ne on Rd A to Nord-Cana rd 456
Bennett rd north to Broyles rd 480
East av to Hway 99 487
Sheep Camp rd 495
Meridian rd 498
Hway 99 517
Cohasset rd, Garner lane to Hway 99 526
Lassen av 536
West, U to Merseman 558
Eaton,Burnap, Lassen to Rich Springs rd 582
Lupin, North av, Myrtle, U to East av 615
Richardson Springs rd to Eileen 628
North av, Myrtle to Richardson Springs rd, Palm av to Bridge, End 661

Abbott Marion G rt 2 bx 130
Abbott R T rt 1 bx 162b
Abbott W rt 3 bx 414
Abenathy Grace rt 3 bx 44
Abolt Albt (Mary) rt 4 bx 48
Adams C C rt 1 bx 168
Adams Charmion rt 4 bx 195
Adams Neva rt 1 bx 168
Adams R F rt 4 bx 195
Adams R O rt 4 bx 195
Adams W C rt 3 bx 242
Adams Wyndom rt 4 bx 195
Addington O rt 3 bx 199
Aguiar M V rt 3 bx 405a
Aicholz S F rt 1 bx 14
Aitken M L rt 1 bx 27
Ajaz I M rt 1 bx 36
Akens Chas J (Mina E) rt 4 bx 74
Akers Winifred rt 3 bx 443
Akin Eleanor rt 4 bx 559
Albert V rt 3 bx 374
Albright Wm A rt 1 bx 716b
Aldrich Harry rt 1 bx 350
Alex Geo W rt 3 bx 45
Alexander A F rt 4 bx 405
Alexander B R rt 4 bx 130
Alexander C W rt 3 bx 346
Alexander Chas H rt 4 bx 405
Alexander F I rt 3 bx 225
Alexander Geo rt 1 bx 723
Alexander Geo R rt 2 bx 541
Alexander J H rt 1 bx 15
Alexander L R rt 4 box 130
Alexander Maizie rt 1 bx 716
Alexander Marilyn Mrs rt 2 bx 541
Alexander Mary M Mrs rt 4 bx 405
Alexander Mazie Mrs rt 2 bx 535
Alkers W M rt 2 bx 596
Alldredge Gordon rt 1 bx 392
Alldredge Irene rt 1 bx 392
Alldredge R rt 1 bx 527
Alldredge W R rt 1 bx 392
Alldredge Winona rt 1 bx 527
Allen Alta rt 1 bx 463
Allen C B rt 2 bx 155a
Allen Don rt 1 bx 463
Allen Glenn Y rt 4 bx 177
Allen Leola B rt 4 bx 177
Allen Lola rt 1 bx 463
Allen Marvin rt 2 bx 105
Allen Phyllis rt 3 bx 260b
Allen Sadie V rt 2 bx 105
Allender Sophronia rt 4 bx 235
Allinger Allison rt 2 bx 642
Allinger Alma Mrs rt 2 bx 652
Allinger Arnold rt 2 bx 652
Allinger Evaline rt 2 bx 652
Allinger Grant rt 2 bx 642
Allinger Harry rt 2 bx 652
Allinger Jessie rt 2 bx 652
Allinger Leland rt 2 bx 652
Allinger Marv rt 2 bx 642
Allinger Ray rt 2 bx 642
Allinger Robt rt 2 bx 652
Allinger Thelma rt 2 bx 652
Alm Gilbert rt 1 bx 512
Alpaugh Eva M Mrs rt 4 bx 9
Alpaugh Frank rt 4 bx 9
Anderline Peter rt 3 bx 75g
Anderson A N rt 3 bx 422
Anderson A P rt 3 bx 209
Anderson A W rt 3 bx 65
Anderson Arden A rt 4 bx 485
Anderson Arth F rt 2 bx 222
Anderson C Gus rt 2 bx 742
Anderson C H rt 2 bx 703
Anderson C P rt 4 bx 486
Anderson Carl E rt 2 bx 431
Anderson Chas rt 2 bx 431b
Anderson Chas rt 4 bx 521
Anderson Dorothy Mrs rt 4 bx 485
Anderson Emma Mrs rt 2 bx 742
Anderson Erlyn rt 3 bx 209
Anderson Fred rt 2 bx 222
Anderson Geo M rt 4 bx 504
Anderson Harold L rt 1 bx 78a
Anderson Hazel Mrs rt 2 bx 221
Anderson J N rt 1 bx 324
Anderson Jane rt 1 bx 451
Anderson Jerry rt 4 bx 485
Anderson John N rt 1 bx 519
Anderson Judy rt 4 bx 485
Anderson Katherina I rt 4 bx 504
Anderson Lina Mrs rt 4 bx 486
Anderson Marion rt 2 bx 222
Anderson Otto rt 2 bx 742
Anderson R C rt 1 bx 451
Anderson Robt A rt 1bx 453

PARKER HARDWARE STORE

Gifts - Housewares - Sporting Goods - Plumbing Supplies

127 W. 3rd St. Tel. 195 CHICO

AIR CONDITIONED DINE AND DANCE

HAWAIIAN ROOM

CHICO'S EXOTIC COCKTAIL LOUNGE

FAMOUS CHINESE DINNERS

4th Street near Broadway Tel. 285 CHICO

Anderson Robt N rt 1 bx 451
Anderson Ronald G rt 4 bx 504
Anderson Viola M Mrs rt 4 bx 504
Anderson Volney rt 1 bx 398
Anderson W C L rt 2 bx 221
Anderson W R rt 4 bx 104
Anderson W T rt 2 bx 144
Andrews L C (Mary) rt 4 bx 394
Andrews Ralph J rt 3 bx 461
Antonowitsch T rt 1 bx 354b
Apley Roy rt 3 bx 354a
Applegate Bette rt 4 bx 293
Applegate Don rt 4 bx 293
Applegate Florence Mrs rt 4 bx 293
Applegate L C rt 4 bx 293
Applegate Mary rt 3 bx 64
Arbuckle E G rt 1 bx 90
Arbuckle Elsie rt 1 bx 90
Archer E G rt 2 bx 431
Arnold Frieda rt 1 bx 509a
Arnold Ray H rt 1 bx 509a
Arrowheat Mfg Co rt 2 bx 383
Atken Evelyn rt 3 bx 384b
Atken Geo rt 3 bx 384b
Atken Opal rt 3 bx 384b
Atterberry H V rt 3 bx 368
August F rt 3 bx 402
Austen T C rt 1 bx 108
Azevedo Frank rt 3 bx 259
Azevedo M V (Ruby) rt 1 bx 431
Babb R S rt 3 bx 269
Baccala V rt 4 bx 511
Bachman A rt 3 bx 415
Bachman Belle Mrs rt 2 bx 392
Bachman H E rt 2 bx 392
Bachman Howard rt 2 bx 396
Bachman Jesse rt 2 bx 392
Bader Vera rt 3 bx 212
Bagar Martin J rt 2 bx 12
Baggett A W rt 4 bx 568
Baggett Irene rt 4 bx 568
Bagwell J M rt 4 bx 551
Bagwell Mina rt 4 bx 551
Bahr Emma rt 3 bx 49
Bailey Edna rt 4 bx 314
Bailey J R rt 4 bx 314
Bailey T W rt 4 bx 185
Bain Bud rt 4 bx 263
Bain Molin rt 4 bx 263
Baker C T rt 1 bx 403
Baker Caleb rt 4 bx 518
Baker Floyd rt 1 bx 132
Baker S T rt 4 bx 518
Baker Wilma rt 4 bx 518
Balaban Adolph rt 2 bx 451
Balaban Josie Mrs rt 2 bx 451
Baldwin A D rt 2 bx 62
Baldwin Anna D rt 3 bx 56f
Baldwin Anne rt 2 bx 62
Baldwin Vera Mrs rt 2 bx 696
Baldwin Vern rt 2 bx 696
Bales Nancy C rt 3 bx 421a
Bales Russell A rt 3 bx 421a
Ballinger Jessie Mrs rt 2 bx 140
Ballinger W S rt 2 bx 140
Balmer H rt 3 bx 236
Balsinger W W (Rose) rt 1 bx 442
Bane Billie rt 3 bx 56f
Bane Fred rt 3bx 56f
Banzio Enrico rt 2 bx 455
Baragar E rt 1 bx 724
Baragar Earl rt 2 bx 536
Baragar Pauline Mrs rt 2 bx 536
Barber Ernestine rt 4 bx 302
Barber Geo W (Florence) rt 2 bx 532
Barber Lewis E rt 3
Bargas D M rt 3 bx 206
Barham M rt 4 bx 355a
Barker C H rt 3 bx 209
Barker Hortense rt 4 bx 397
Barker J H rt 4 bx 397
Barker Lloyd C rt 3 bx 134b
Barkley J R (Flora) rt 3 bx 401
Barkowski M rt 4 bx 333a
Barnard Alma rt 4 bx 244
Barnard Harry V rt 2 bx 458
Barnard J L rt 2 bx 458
Barnard Leo rt 1 bx 179a
Barnard R A rt 4 bx 244
Barnes Ella rt 2 bx 280
Barnes Ellen rt 2 bx 280
Barnes F F rt 4 bx 531
Barnes Gerald rt 2 bx 478
Barnes Leo rt 1 bx 78
Barnes Mollie rt 4 bx 531
Barnes Rosalind Mrs rt 2 bx 478
Barrett E D rt 1 bx 350
Bartch H H rt 3 bx 350b
Bartholomew Jessie Mrs rt 1 bx 750
Bartlett B L rt 3 bx 322k
Bartlett Bonnie rt 1 bx 345
Bartlett C E rt 2 bx 68
Bartlette W E rt 3 bx 244
Barton Joan rt 4 bx 566
Barton Roy E rt 4 bx 361a
Bass Hazel rt 4 bx 425
Bass R R rt 4 bx 425
Bathen Urcella Mrs rt 1 bx 31
Bauer Emil (Ada) rt 2 bx 445
Bauman J C rt 4 bx 283
Beach D P rt 4 bx 410
Beach Irma rt 4 bx 410
Beagle Eva rt 2 bx 57
Beagle W G rt 3 bx 202
Beal Bud rt 2 bx 501
Beal Floyd rt 2 bx 501
Beal Fred rt 3 bx 445
Beal Marie rt 2 bx 501
Beals J L (Ola) rt 2 bx 123
Beardsley L O rt 1 bx 396

IRRIGATION PUMP & ELECTRIC WORKS

PEERLESS DEEP WELL AND LOW-LIFT PUMPS

INDUSTRIAL AND HOUSE WIRING

Tel. 2149-J — Night 44-W-4 or 1048-M Park Ave. Cor. 19th, Chico

WHO SELLS IT?

Is answered in the

CLASSIFIED BUSINESS LISTS

in this Directory. Consult them.

S. E. Shapiro
REAL ESTATE — BUSINESS OPPORTUNITIES
117 Broadway Tel. 2605 CHICO

McCLELLAND SHEET METAL WORKS
SHEET METAL — PLUMBING SUPPLIES — WATER HEATERS
FLOOR AND WALL FURNACES — AIR CONDITIONING
One Mile North of Chico Highway 99 East Tel. 281-J

CHICO RURAL ROUTES—Contd

Beasley J rt 4 bx 39
Beatty Clifford rt 2 bx 520
Beatty Dorothy rt 2 bx 520
Beatty Earl W rt 2 bx 520
Beatty Estelle J Mrs rt 2 bx 520
Beatty Helen rt 2 bx 520
Beatty Sam rt 1 bx 65c
Beatty W A rt 4 bx 240
Beauchamp G rt 1 bx 461
Bechold C W (Opal) rt 4 bx 591
Beck A E rt 4 bx 276
Beck Katie rt 2 bx 68
Beck Mildred rt 4 bx 276
Bedford J H rt 4 bx 389
Bedford Stella rt 4 bx 389
Beedy Ida Mrs rt 4 bx 508
Beer L P Mrs rt 1 bx 456
Beers Thos jr rt 2 bx 205
Beers Thos B (Leila) rt 2 bx 205
Bell A rt 3 bx 137
Bell Alvas rt 2 bx 651
Bell Betty rt 2 bx 651
Bell Eunice rt 2 bx 651
Bell Garth M rt 4 bx 150
Bell I W rt 4 bx 419
Bell May rt 2 bx 651
Bell Pauline rt 4 bx 419
Bell Ranch rt 4 bx 417
Bell Wanda J rt 2 bx 660
Belvidere Beauty Co rt 2 bx 251b
Benedict Dorothy rt 2 bx 135
Benedict H C rt 2 bx 135
Benham Geo D rt 2 bx 160
Bennett Blanche rt 1 bx 469
Bennett C C rt 4 bx 445
Bennett C V rt 4 bx 528
Bennett Earl rt 1 bx 468a
Bennett Evia Mrs rt 4 bx 459
Bennett H F rt 4 bx 439
Bennett J A rt 4 bx 455
Bennett J N rt 4 bx 474
Bennett Kenneth rt 1 bx 465
Bennett LaReine rt 4 bx 439
Bennett Laura rt 4 bx 474
Bennett Loeta rt 4 bx 455
Bennett M J rt 1 bx 468a
Bennett Marie rt 4 bx 528
Bennett Metta rt 1 bx 465
Bennett Reed rt 1 bx 469
Bennett Ruth rt 4 bx 445
Bennett S C rt 1 bx 465
Bennett W V rt 1 bx 469
Bentz Eunice rt 2 bx 186
Bentz J D rt 1 bx 170
Bentz L rt 2 bx 186
Bernardi Cora rt 4 bx 8
Bertagna B rt 3 bx 415a
Bertoli Joe rt 2 bx 690
Best C H rt 2 bx 526
Best Elvin rt 2 bx 528
Best Gilbert D rt 3 bx 55
Best Grace rt 2 bx 526
Best Jeannine rt 3 bx 55
Best O J rt 3 bx 467
Best Thelma Mrs rt 2 bx 528
Bettincourt Joe rt 2 bx 583
Bettincourt Mary rt 2 bx 583
Bettincourt V C A rt 2 bx 581
Betts Elton rt 1 bx 409b
Bianchi Peter rt 3 bx 470a
Bicknell H C Mrs rt 1 bx 131
Biggies Glen rt 4 bx 553b
Biglow Earl rt 2 bx 145
Biglow Georgina rt 2 bx 145
Bill's Cabinet Shop rt 3 bx 330a
Billings R E rt 1 bx 357
Bingman C E rt 4 bx 360
Binning R L rt 4 bx 401
Bird Virginia rt 1 bx 747b
Bird Wayne M rt 1 bx 747b
Birdseye D V rt 3 bx 366
Birdseye S A rt 4 bx 422
Bivins Joy rt 3 bx 168
Bivins Thos rt 3 bx 168
Black C O rt 1 bx 54
Blackburn R W rt 1 bx 530
Blackshore Janovine rt 4 bx 201
Blackshore N B rt 4 bx 201
Blair Mabel Mrs rt 4 bx 438
Blakeley Rose M rt 2 bx 439
Blanchard C E rt 4 bx 123
Blanchard Rose rt 4 bx 123
Blankenship Genevieve rt 3 bx 144
Blanton H A rt 3 bx 223d
Blaser Floyd H rt 2 bx 112
Bledsoe Cath rt 2 bx 201
Bledsoe G H rt 2 bx 201
Blevins Minnie rt 1 bx 76
Blizman F J rt 3 bx 63
Blondin Marvin rt 1 bx 720
Blunt John rt 4 bx 147
Bogar R E rt 1 bx 490
Bohnett J W rt 2 bx 737
Bohnett Jack W jr rt 2 bx 737
Bolen Carrie rt 1 bx 451b
Bolen Delmas rt 1 bx 451b
Bolen H H rt 1 bx 451b
Bollinger B rt 3 bx 160
Boness Thos G (Frances) rt 2 bx 227
Boness Thos G jr rt 2 bx 227
Bonham A N rt 4 bx 411
Bonham Emma rt 4 bx 411
Bonnifield A H rt 1 bx 453
Bonnifield Anna rt 1 bx 453
Bonnifield Berta rt 1 bx 453
Bonnifield Luke rt 1 bx 453
Book L B (Lillian) rt 1 bx 413
Booze W G rt 2 bx 214
Borchers Edna rt 1 bx 474

Established 1879
CHICO GRANITE and MARBLE WORKS
GEORGE E. CARR
MEMORIALS
165 E. First St. Tel. 358-J CHICO

DODGE & PLYMOUTH MOTOR CARS
RALPH S. WATKINS CO.
2nd St. Cor. Flume Tel. 2656 CHICO

Borchers J rt 1 bx 474
Borchers Rose rt 1 bx 474
Borden M rt 3 bx 51
Borden V rt 3 bx 369a
Borders Albt C rt 3 bx 59a
Borders W R rt 3 bx 330
Bordin Bruna Mrs rt 2 bx 401
Bordin Edw rt 2 bx 401
Borges A rt 3 bx 460
Borges A G rt 4 bx 196
Borges Dairy rt 4 bx 196
Borges L V rt 3 bx 460
Borges Lena rt 4 bx 196
Borges Norma rt 4 bx 196
Borrowman Boyd rt 3 bx 133c
Borrowman Geneva rt 3 bx 133c
Boswell Aileen rt 2 bx 520
Boswell Billy rt 2 bx 520
Bousquit G A rt 3 bx 350b
Bousquit G A rt 3 bx 350c
Bowers Lois Mrs rt 4 bx 551
Boydston J W rt 4 bx 194
Boydston Sarah rt 4 bx 194
Bradford S O rt 3 bx 156a
Bradley Eva rt 4 bx 68
Bradley J H rt 4 bx 68
Bradt G E rt 1 bx 71a
Brand E W rt 1 bx 364
Brandstatt J N rt 4 bx 47
Branelli Domenico rt 3 bx 74a
Branson B rt 1 bx 110
Branson C E rt 1 bx 350
Branson J D rt 1 bx 350
Brasher Jack rt 3 bx 71a
Bray C rt 3 bx 201
Brayton D J rt 1 bx 418
Brayton Donald rt 1 bx 418
Brayton Minnie rt 1 bx 418
Brennan Blanche rt 2 bx 239b
Breyfagle Herbt rt 1 bx 75
Brickey Jas rt 2 bx 430b
Bristow Earl rt 3 bx 375
Bristow Elaine rt 3 bx 375
Brockman G M rt 1 bx 168
Brom Paul rt 2 bx 457
Bromberg Gladys rt 4 bx 95
Bronson Archie rt 3 bx 252b
Brooke J C rt 3 bx 372
Brooke W L rt 3 bx 241
Brooks M S rt 2 bx 262b
Broom Wendell rt 3 bx 429a
Broun Cora rt 4 bx 69
Broun G F rt 4 bx 387
Broun Lena rt 4 bx 387
Brown A P rt 2 bx 288
Brown A V rt 4 bx 660
Brown Agatha rt 4 bx 660
Brown Arametha Mrs rt 2 bx 93
Brown Barbara rt 1 bx 164r
Brown C W rt 1 bx 470
Brown D M rt 3 bx 152
Brown Donald rt 2 bx 283
Brown E A rt 1 bx 164b
Brown F J rt 1 bx 320
Brown Florence rt 1 bx 320
Brown G T rt 2 bx 486
Brown H C rt 1 bx 123
Brown H E rt 3 bx 156
Brown Hazel rt 1 bx 164b
Brown Helen rt 2 bx 486
Brown J rt 1 bx 320
Brown J S rt 4 bx 514
Brown Jessie rt 4 bx 502
Brown Joy rt 1 bx 164r
Brown Julian E rt 2 bx 93
Brown L R rt 1 bx 136
Brown M Mrs rt 4 bx 404
Brown M A rt 3 bx 148
Brown Mamie rt 4 bx 228
Brown Mildred rt 4 bx 514
Brown Nancy rt 2 bx 486
Brown P R rt 4 bx 296
Brown R rt 1 bx 320
Brown R C rt 4 bx 228
Brown R L rt 2 bx 283
Brown Sedania rt 2 bx 284
Brown Susie rt 3 bx 138
Brown T rt 3 bx 213a
Brown T C rt 4 bx 502
Brown Thos W rt 2 bx 283
Brown V H rt 1 bx 133
Brown W D rt 4 bx 70
Brown Wallis D rt 2 bx 93
Brownfield R rt 3 bx 166
Browning Calvin L rt 2 bx 502
Browning Cora M rt 2 bx 571
Browning J S rt 2 bx 571
Browning Jean Mrs rt 2 bx 502
Broyles Dorothy rt 1 bx 3
Broyles Grace Mrs rt 4 bx 475
Broyles Jas rt 1 bx 3
Broyles Prentice rt 1 bx 3
Broyles Sue rt 1 bx 3
Bruce C C rt 1 bx 505
Bruce Ellen Mrs rt 2 bx 384
Bruce Etta Mrs rt 2 bx 387
Bruce Everett rt 2 bx 387
Bruce J rt 3 bx 446
Bruce Teresa rt 1 bx 505
Bruggman B rt 2 bx 482
Brunelle Mary rt 4 bx 558
Brunelle O O rt 4 bx 558
Brusee Helen rt 2 bx 289
Brusee Warren rt 2 bx 289
Bryan Lena rt 2 bx 286
Bucholtz Wilma rt 2 bx 57
Buchspice E rt 4 bx 40
Buge Howard rt 1 bx 162
Bullard J A rt 3 bx 48
Bullington Ada rt 4 bx 234
Bullington M rt 4 bx 234
Bunch J C rt 1 bx 495

CHARLES H. PHILLIPS
INSURANCE
Tel. 2732
Chico
730 Main St.

Haydn's FURNITURE COMPANY
COMPLETE HOME FURNISHINGS
2nd and Salem Sts. Tel. 2558 CHICO

NORTHERN STAR MILLS

R. A. HARELSON

Feeds — Hay — Grain — Sprays — Fertilizers

16th and Chestnut Sts. Tel. 181 510 Esplanade Tel. 450 CHICO, CALIF.

DURHAM, 99 E. Hway Tel. 15-W-11

For List of Abbreviations See Page "A"

CHICO RURAL ROUTES—Contd

Bunch Walter V rt 3 bx 74b
Bunnell Milt E rt 2 bx 79
Burch Alma rt 3 bx 202
Burch Geo rt 3 bx 202
Burch R rt 3 bx 202
Burcham L D rt 2 bx 152
Burda A rt 4 bx 162
Burda Anton rt 2 bx 388
Burge Clifford rt 2 bx 716
Burge Dorothy Mrs rt 2 bx 716
Burgess Bertha rt 2 bx 207
Burgess John F rt 2 bx 207
Burke A L rt 3 bx 210
Burke Minnie rt 4 bx 446
Burke W K rt 4 bx 446
Burnett Jack (Esther) rt 2 bx 127
Burns Mark G rt 2 bx 649
Burright C H rt 2 bx 199
Bush Betty Mrs rt 4 bx 302
Butler C A rt 1 bx 350
Butler Faye rt 4 bx 466
Butler J E rt 4 bx 466
Butler Sam rt 1 bx 350
Butolph R rt 1 bx 504
Butte County Mounted Sheriff Posse rt 1 bx 90
Button Hilda Mrs rt 2 bx 716
Byrnes L J rt 3 bx 223b
Cadden L G rt 1 bx 399g
Cadden R E rt 1 bx 399g
Cade Cora rt 3 bx 229c
Cain Allie rt 4 bx 239
Caldwell J L rt 2 bx 712
Calkins Charlotte L rt 4 bx 21
Calkins Dixon H rt 4 bx 21
Calkins Kathryn Mrs rt 4 bx 21
Callahan Donna rt 4 bx 525
Callahan Ethel Mrs rt 4 bx 525
Callahan Glenn rt 4 bx 525
Callahan Olive rt 4 bx 525
Callahan Ozell Mrs rt 4 bx 525
Callahan R H rt 4 bx 525
Callaway Thos rt 2 bx 679
Cambra John rt 2 bx 172
Cambra Olive rt 2 bx 172
Cameron W F rt 4 bx 123a
Cameron Ward F rt 3 bx 344a
Campbell A B rt 4 bx 239a
Campbell Carrol F rt 2 bx 188
Campbell Cath Mrs rt 2 bx 188
Campbell Donna Mrs rt 4 bx 210
Campbell Dorothy rt 2 bx 188
Campbell E L rt 3 bx 54
Campbell Freda Mrs rt 4 bx 492
Campbell J L rt 4 bx 492
Campbell Jeanne rt 2 bx 286
Campbell Marie rt 4 bx 492
Campbell W D rt 4 bx 210
Camper Clark rt 2 bx 656
Camper Ivy rt 2 bx 656
Canadas Roy F rt 4 bx 550
Canfield Della Mrs rt 2 bx 475
Canfield G E (Nettie) rt 2 bx 468
Canfield Orville M rt 2 bx 470
Canfield Velma rt 2 bx 468
Cann G S rt 4 bx 376a
Cann Saml rt 4 bx 376a
Cann Sue rt 4 bx 376a
Cannon M C rt 1 bx 176
Cantwell Dave rt 2 bx 270
Cantwell Don rt 2 bx 670
Carah Connie Mrs rt 4 bx 27
Carah Jean Mrs rt 4 bx 27
Carah John rt 4 bx 27
Carah Rose Mrs rt 4 bx 27
Carah Wm rt 4 bx 27
Carey Al rt 1 bx 474c
Carlson Agnes rt 3 bx 466
Carlson Alice rt 4 bx 369
Carlson Bertha Mrs rt 2 bx 703
Carlson Elsie rt 2 bx 139g
Carlson Gus rt 3 bx 466
Carlson H W rt 2 bx 701
Carlson Leonard rt 2 bx 703
Carlson Margt rt 2 bx 703
Carlson Martha rt 2 bx 703
Carlson Raymond rt 2 bx 703
Carlson Telis rt 2 bx 139c
Carlson Wm rt 2 bx 139c
Carlson Wm rt 2 bx 139g
Carnegie Guy rt 2 bx 683
Carnegie Sarah Mrs rt 2 bx 683
Carothers C F rt 2 bx 684
Carpenter C F rt 4 bx 376
Carpenter E E rt 2 bx 434
Carpenter Erwin Mrs rt 2 bx 686
Carpenter Floyd rt 2 bx 527
Carpenter H W rt 3 bx 464
Carpenter Kate Mrs rt 2 bx 434
Carpenter Lena Mrs rt 4 bx 376
Carr A D rt 1 bx 526
Carr Hazel rt 1 bx 526
Carson Dale rt 4 bx 487
Carter F K rt 1 bx 477a
Carter J C rt 3 bx 216
Carter K E rt 4 bx 452
Carter Nannette rt 4 bx 452
Carter Pearl rt 1 bx 477a
Carton Arth rt 4 bx 138
Casa Del Rey Motel rt 4 bx 534
Casky Mary rt 1 bx 145b
Cass Donald A rt 2 bx 139c
Cathcart C A rt 1 bx 751
Catterlin Grant U rt 2 bx 378
Caudell Wm (Nora) rt 4 bx 37
Cavassa Agnes Mrs rt 4 bx 476
Cavassa F rt 1 bx 389
Cavassa Fred rt 4 bx 476
Cavassa Jonny rt 4 bx 476
Cavassa Paul rt 4 bx 476
Cavassa Paul jr rt 4 bx 476

BUTTE PUMP & MOTOR WORKS

ELECTRICAL CONTRACTORS

STOVES, REFRIGERATORS AND APPLIANCES

BYRON JACKSON PUMPS — BERKELEY PRESSURE SYSTEMS

844 Broadway Tels. Day 257; Night 2595-M CHICO

CHICO SECRETARIAL SERVICE

DIRECT MAIL ADVERTISING — MAILING LISTS

MIMEOGRAPHING — TELEPHONE ANSWERING SERVICE

121 Broadway Tel. 2618 CHICO

Cawthorn R H rt 2 bx 95
Chab Rose rt 3 bx 247
Chalmers J C rt 2 bx 185
Chamberlain Frank rt 2 bx 689a
Chambers Josephine rt 1 bx 417
Chambers Leo rt 1 bx 417
Chambers R rt 1 bx 419
Chambers Ursul rt 1 bx 419
Chamelka Donna rt 1 bx 703a
Chamelka Marvin J rt 1 bx 703a
Chaney H W rt 3 bx 72c
Chapman E B rt 1 bx 39c
Chapman School rt 3 bx 175
Chelini Roy rt 2 bx 370
Chenault J L rt 2 bx 524d
Cheney Alton rt 2 bx 467
Cheney Bert E rt 2 bx 467
Cheney Bessie rt 2 bx 469
Cheney C D rt 1 bx 487
Cheney Earl rt 2 bx 469
Cheney Emma Mrs rt 2 bx 467
Cheney Ethel rt 1 bx 487
Cheney Zenas rt 2 bx 469
Cherrey L H rt 4 bx 548a
Chester A B rt 1 bx 412
Chester Alta rt 1 bx 412
Chester F rt 1 bx 412
Chester Helen rt 1 bx 412
Chester Ivan rt 1 bx 412
Chester M N rt 3 bx 163
Chester R M rt 3 bx 354a
Chico Ambulance Service rt 3 bx 343c
Chico Butane & Appliance Co rt 3 bx 332a
Childers Gertrude rt 1 bx 747
Childers S E rt 1 bx 747
Chinea R rt 3 bx 469
Chivington C O rt 3 bx 395
Chivington F rt 3 bx 395
Choate W W rt 3 bx 56d
Chriss G L rt 1 bx 113
Christopher Edwina rt 1 bx 12a
Christopher Henry rt 1 bx 12a
Churchill C rt 1 bx 410
Churchill G rt 1 bx 410
Churchill H rt 1 bx 410
Churchill Nellie rt 1 bx 410
Churchill U J rt 1 bx 410
Chuselha R rt 2 bx 534
Cinquinni A rt 3 bx 410
Cinquinni L H rt 3 bx 410
Clanico Dean rt 2 bx 398
Clapp Ada M rt 1 bx 518
Clardy Herman rt 3 bx 332d
Clark A rt 3 bx 202
Clark Dawn rt 1 bx 749
Clark Edw rt 4 bx 538
Clark Eldon rt 1 bx 749
Clark Ethel rt 3 bx 202
Clark H L rt 1 bx 749
Clark H W rt 2 bx 408
Clark Harold rt 1 bx 749
Clark Jas rt 3 bx 56c
Clark Mabel rt 1 bx 749
Clark Norma Mrs rt 4 bx 538
Clark Rhoda rt 1 bx 749
Clary Chas rt 1 bx 720
Clements A B rt 4 bx 24
Clements Elmer rt 3 bx 231a
Clements Flavia rt 3 bx 67
Cline Marie rt 2 bx 746
Cline Marie B rt 2 bx 671
Clouse Jos rt 2 bx 68
Clouse Margt rt 2 bx 68
Cloyd W H rt 4 bx 373a
Coady Arlie T rt 2 bx 674
Coady Lucille rt 2 bx 744
Coady Wm T rt 2 bx 744
Cochran L E (Hazel) rt 4 bx 351
Cocking C rt 3 bx 351
Coffman Cleatus rt 1 bx 422b
Coito M rt 1 bx 485
Coito Rosaline rt 1 bx 485
Cole Chester rt 1 bx 113
Cole Donna rt 4 bx 319
Cole Gary rt 4 bx 319
Cole J A rt 3 bx 260f
Cole Margt Mrs rt 4 bx 319
Cole Virgil rt 4 bx 319
Coleman Alice Mrs rt 2 bx 585
Coleman E Viola Mrs rt 4 bx 52
Coleman H J rt 4 bx 52
Coleman Ray rt 2 bx 585
Collett Lloyd rt 2 bx 530
Collins J A rt 3 bx 207
Collins Pearl rt 3 bx 140
Collins R rt 3 bx 140
Compton A rt 3 bx 337
Compton Bee rt 3 bx 337
Compton Ira rt 3 bx 407a
Condit Paul rt 2 bx 294
Conklin Hulda rt 1 bx 475
Conklin L R rt 1 bx 475
Conn Howard rt 2 bx 495
Conn Vivian Mrs rt 2 bx 495
Conner H S rt 3 bx 260c
Conners Irene rt 1 bx 354
Conners J rt 1 bx 354
Connolly Iva M rt 2 bx 145
Conway G M rt 2 bx 386
Cook Alice rt 2 bx 353
Cook C E rt 1 bx 536a
Cook Leon rt 1 bx 478
Cook Marian C rt 3 bx 229b
Cook Marian rt 3 bx 229b
Cook Mildred rt 1 bx 536a
Cooley V J rt 3 bx 328
Coombs T J rt 4 bx 533a
Coon Allie N rt 2 bx 653
Coon Clara rt 3 bx 365

HAMILTON—RILEY

FUNERAL HOME

Since 1916 Continuously Serving The Community

MR. AND MRS. B. R. OLIVER

1454 Montgomery St. Tel. 21 Oroville, Calif.

M. VOLPATO & CO.

CHRYSLER-PLYMOUTH MOTOR CARS

COMPLETE AUTOMOTIVE SERVICE

902-914 Oroville Ave. Tel. 805 Chico

STUDEBAKER

MILLIGAN MOTOR CO.

OFFICIAL BRAKE and HEADLIGHT STATION

SALES and SERVICE — 1405 Park Ave. — Phone 2638 — CHICO

CHICO MEDICAL CLINIC

— PHONES 612 AND 613 —

180 E. 8th Avenue and Esplanade
CHICO, CALIFORNIA

C. C. LANDIS, M.D.
G. E. BLACKWELDER, M.D.
M. C. HORNING, M.D.
F. S. LANDIS, D.D.S.

MEDICINE — SURGERY — DENTISTRY
X-RAY AND LABORATORY

CHICO RURAL ROUTES—Contd

Coon Clarence rt 2 bx 653
Coon Grace rt 3 bx 367
Coon Irene Mrs rt 2 bx 653
Coon J G rt 3 bx 367
Coon Jack rt 2 bx 653
Coon L H rt 3 bx 365
Cooper Barbara J rt 4 bx 312
Cooper Bernice rt 2 bx 155
Cooper Claudine Mrs rt 4 bx 216
Cooper Emma Mrs rt 4 bx 254
Cooper Farrel L rt 2 bx 155
Cooper Gary rt 4 bx 216
Cooper Glendine rt 4 bx 216
Cooper Glenn rt 4 bx 216
Cooper Gloria rt 1 bx 105
Cooper Ivan V rt 1 bx 105
Cooper K L rt 1 bx 137
Cooper Lew rt 4 bx 312
Cooper Marguriete Mrs rt 4 bx 312
Cooper Nellie rt 2 bx 155
Cooper R F rt 4 bx 254
Cooper S H rt 2 bx 696a
Copper Anna rt 2 bx 746
Copper F A rt 2 bx 746
Copper Robt Mrs rt 2 bx 749
Copper Thorton rt 2 bx 746
Corder Leland rt 3 bx 244a
Corder O C rt 4 bx 642
Coria Gary R rt 4 bx 428
Coria Madelina rt 4 bx 428
Coria Nazario rt 4 bx 428
Corliss Amos R (Daisy) rt 4 bx 625
Cornell D C rt 3 bx 411
Cornell E rt 3 bx 411
Corrie Roscoe E rt 2 bx 370
Costa Lena rt 4 bx 376
Costa Manuel rt 3 bx 429m
Couch John A rt 4 bx 19
Cox Christine rt 2 bx 125
Cox Elson rt 2 bx 125
Cox F M rt 4 bx 566b
Cox Helen rt 4 bx 11
Cox John T rt 4 bx 11
Cox L O rt 4 bx 398
Cox Laverne rt 2 bx 125
Cox Mary E Mrs rt 4 bx 398
Cox Steve rt 2 bx 125
Crable F R rt 1 bx 34
Crabtree Agnes rt 3 bx 441
Crabtree I Zane rt 3 bx 426
Crabtree L E rt 3 bx 441
Cramer Ralph H rt 4 bx 134
Crandall B C rt 2 bx 724c
Cranston H W (Ina) rt 2 bx 498
Craven H C rt 2 bx 621
Craven Hazel rt 4 bx 317
Cravens R J rt 1 bx 133
Cravens Verna rt 1 bx 133
Crawford C E rt 2 bx 722
Crawford Elmer rt 4 bx 310
Crawford Freda rt 4 bx 304
Crawford Geo D rt 1 bx 734
Crawford Irwin rt 2 bx 90
Crawford Kay rt 2 bx 90
Crawford L R rt 1 bx 534
Crawford Mildred rt 1 bx 734
Crawford Wesley rt 2 bx 722
Crenshaw Bernese Mrs rt 4 bx 420
Crenshaw Glenn rt 4 bx 420
Criss Eleanor rt 4 bx 429
Criss Teel T rt 4 bx 429
Crist E C (Ina) rt 2 bx 749c
Crist L D rt 4 bx 553a
Crist Violet rt 4 bx 553a
Crosby Walter E jr rt 3 bx 236
Crum A F rt 4 bx 535
Crum Josephine Mrs rt 4 bx 535
Cuddebach E N rt 1 bx 407
Cuddebach Effie rt 1 bx 407
Cuddebach Veda rt 1 bx 407
Cullen A G rt 2 bx 585
Cullen Rosie rt 4 bx 147
Cullen Ruby rt 2 bx 678
Cullen Virgil rt 4 bx 147
Culp J rt 4 bx 533f
Cummings C E rt 2 bx 593
Cummings L W rt 1 bx 154
Cunha Geo S (Martha) rt 2 bx 759
Cunningham D W rt 1 bx 401
Cunningham Leon rt 2 bx 611
Cunningham Phyllis rt 2 bx 611
Currie Ranch rt 4 bx 466
Curry Chas H rt 3 bx 259f
Curtis A H rt 2 bx 164
Dailey Raymond rt 2 bx 139d
Dailey Ruth rt 2 bx 139d
Daniels Bertha Mrs rt 2 bx 150
Daniels C H rt 2 bx 150
Darrell J W rt 2 bx 762
Dautrick Marge rt 2 bx 117
Dautrick Theo rt 2 bx 117
Dauven C rt 1 bx 350
Davidson R H Mrs rt 1 bx 331a
Davis Betty rt 3 bx 261
Davis Bonnie rt 1 bx 759
Davis Byron rt 3 bx 283a
Davis Carlene rt 4 bx 540
Davis Caroline rt 4 bx 232
Davis H rt 3 bx 59a
Davis Harry C rt 2 bx 544
Davis Hattie A rt 2 bx 766
Davis J rt 3 bx 261
Davis J C rt 4 bx 540
Davis J S rt 4 bx 232
Davis Jesse A rt 1 bx 235
Davis Julia Mrs rt 2 bx 68
Davis L rt 3 bx 60
Davis L L rt 1 bx 759
Davis Luella rt 3 bx 283a
Davis M rt 3 bx 261
Davis Mabel rt 1 bx 235

CONSUMERS FUEL & STORAGE CO.

OIL BURNING EQUIPMENT
FUEL, DIESEL AND STOVE OIL

500 Orange St. Cor. 5th — Tel. 880-W — CHICO

214 Broadway Chico Tel. 294

bathen-quinn

STATIONERS — OFFICE — OUTFITTERS

1334 Yuba St. Redding Tel. 2447

Davis Milton rt 3 bx 462a
Davis R rt 3 bx 261
Davis Ralph H rt 1 bx 94
Davis Ransom rt 4 bx 540
Davis Roberta Mrs rt 4 bx 540
Davis Sylvester rt 2 bx 68
Davis Virginia rt 3 bx 462a
Davis W L rt 1 bx 40
Davis W L rt 3 bx 60
Dawes J W rt 1 bx 507a
Dawley Peryle rt 1 bx 420
Dawley's Cabinet Shop rt 3 bx 260
Dawson Audrey Mrs rt 2 bx 658
Dawson H G rt 2 bx 658
Dawson Jas T rt 1 bx 140
Day C rt 3 bx 289
Day Danl rt 1 bx 422
Day E A rt 3 bx 331d
Day E A jr (Betty) rt 2 bx 239h
Day Jack rt 3 bx 331d
Day Pearl rt 1 bx 422
Day W F rt 3 bx 211
Dean R O rt 3 bx 276
Dearborn D rt 1 bx 117
Dearborn M E rt 1 bx 117
Dearing Margt Mrs rt 4 bx 447
Dearing W A rt 4 bx 447
Debber Aug J rt 4 bx 176
Debber Wm rt 4 bx 176
Debber Wm A rt 4 bx 176
DeBock Ella rt 3 bx 284
DeBock Henry rt 1 bx 763
DeBock L rt 3 bx 284
DeBock Lucille rt 1 bx 763
Decker L rt 3 bx 250
Decker Martha Mrs rt 4 bx 556
Decker Mary L rt 1 bx 260
Decker Robey rt 1 bx 260
Decker Ruby rt 1 bx 350
DeGarmo Amelia rt 1 bx 430
DeGarmo G L rt 1 bx 429
DeGarmo H C rt 1 bx 430
DeLong Jas rt 3 bx 210
DeMattos A M rt 3 bx 449
DeMattos J rt 3 bx 449
DePuy G R (Dorothy) rt 4 bx 618
Derrick F H rt 1 bx 122
Derrick Telford rt 2 bx 717
Derryberry C L rt 3 bx 212
Deter John rt 1 bx 168a
Deter Robt rt 4 bx 237a
Dettling B M rt 1 bx 441a
Dettling Martha rt 1 bx 441a
Develin Carrie rt 3 bx 57
Develin Wm rt 3 bx 57
Dever Orgel P rt 1 bx 19a
DeVoll Evelyn Mrs rt 4 bx 561
DeWoody Judd rt 2 bx 471
DeWoody R M (Lottie) rt 2 bx 471
Dias Cecelia M rt 4 bx 392
Dias Geraldine Y rt 4 bx 392
Dias Jas E rt 4 bx 392
Dias Manuel R rt 4 bx 392
Dias Mary Mrs rt 4 bx 392
Dickey F rt 1 bx 9
Dickey H D rt 3 bx 457
Dickey Rita rt 1 bx 9
Dickey V rt 1 bx 514
Diggs C K (Bette) rt 4 bx 425
Dillon M J (Evelyn A) rt 4 bx 426
Dimas A rt 3 bx 224
Dinderstadt J L rt 2 bx 410
Dinnel David rt 4 bx 170
Dinnel Myrtle Mrs rt 4 bx 170
Dinnel V B rt 4 bx 170
Dinsmore Robt rt 4 bx 328
Divine G L rt 1 bx 404
Divine Roy rt 1 bx 404
Dixon Ellen rt 1 bx 160a
Dixon G A rt 4 bx 448
Dixon G D rt 1 bx 160a
Dobson H O rt 3 bx 258a
Dobson J R rt 1 bx 411
Dobson M W rt 2 bx 532
Dobson Pearl rt 1 bx 411
Dodge G W rt 4 bx 347
Dodge Jas rt 3 bx 227
Dodge Joy rt 3 bx 227
Domeneckine Geo rt 4 bx 539
Domeneckine Geo jr rt 4 bx 539
Domeneckine Leonard rt 4 bx 539
Donaldson R H rt 4 bx 559
Donelson Dorothy R rt 4 bx 130
Donelson Wm E rt 4 bx 130
Donnelly R N rt 1 bx 421
Donner Amy rt 2 bx 262
Donner F M rt 2 bx 262
Donner H L rt 2 bx 151
Donner Robt M rt 1 bx 717a
Dorrett Laura Mrs rt 4 bx 354
Dorrett O E rt 4 bx 354
Dougherty Pat rt 3 bx 216
Douglas Allan G rt 1 bx 152b
Doyle Buzz rt 2 bx 595c
Dreyer Jos D rt 4 bx 448
Driggs D W rt 4 bx 529
Driggs Lydia I rt 4 bx 529
Drinkwater M E rt 3 bx 74d
Drobney Henry (Gladys) rt 2 bx 609
Drobney Jos (Emelie) rt 2 bx 515
Drobney Wencel (Annie) rt 2 bx 460
Duane J L rt 2 bx 545
Dudley O A (Mary) rt 4 bx 378
Duensing Betty rt 2 bx 489
Duensing Loren rt 2 bx 489
Dugan P J (Stella) rt 4 bx 150
Dugger Chas rt 2 bx 214
Duke E rt 4 bx 444
Duke Elva rt 3 bx 53
Duke J P rt 3 bx 53

SPEEDOMETER ELECTRIC CO.

AUTOMOTIVE ELECTRICIANS

STARTING - LIGHTING - IGNITION - BRAKE SERVICE

121 W. 6th St. — Tel. 2686 — CHICO

RODARMEL PLUMBING

PLUMBING AND HEATING CONTRACTORS

REPAIR SERVICE

298 E. First St. — Tel. 1640 — CHICO

CHICO LUMBER CO.

QUALITY BUILDING MATERIALS

HARDWARE — PAINT — PLUMBING AND ELECTRICAL SUPPLIES

Highway 99 E. (North) Tel. 2957 CHICO

Butte County Title Co.—Oroville

TITLE INSURANCE AND ESCROWS

1427 Huntoon St. Tel. 38

CHICO RURAL ROUTES—Contd

Duncan F H rt 4 bx 487
Duncan John A rt 4 bx 487
Duncan Mary Mrs rt 4 bx 487
Dunn R P (Nettie) rt 1 bx 529
Dunningan C W rt 3 bx 248a
Dunning & Valine rt 3 bx 332a
Durett Dennis rt 4 bx 271
Durett Leo M rt 4 bx 271
Durett Pauline Mrs rt 4 bx 271
Durf Byron rt 3 bx 455
Duif Zula rt 3 bx 455
Durst Robt M rt 1 bx 436
Dutra Evelyn rt 3 bx 440
Dutra M P rt 3 bx 447
Dutra Mary rt 3 bx 447
Dutra Wm rt 3 bx 440
Dutro Edw rt 3 bx 423
Dutro Jas N rt 2 bx 713
Dutro Jos rt 3 bx 423
Dutro Ray (Leona) rt 3 bx 448
Duty Ruth J rt 1 bx 525
Dyer R C (Clara) rt 1 bx 752
Eames Felix rt 1 bx 163a
Early Eva rt 3 bx 158a
Early Murl rt 3 bx 158a
Eason Wilma rt 2 bx 693
East Geo R (Ann) rt 2 bx 751
Echeverria Rafael rt 2 bx 195
Eckroat C J rt 3 bx 160
Eckroat J rt 3 bx 160
Edgar E H rt 2 bx 495
Edgar Frank H rt 2 bx 495
Edgar Lucy Mrs rt 2 bx 495
Edgar Rella J rt 2 bx 495
Edlefson Ellen rt 4 bx 20
Edlefson W D rt 4 bx 20
Edson Arlene rt 2 bx 287
Edson Bernice rt 2 bx 287
Edwards J R rt 1 bx 513
Edwards T B rt 4 bx 345
Egge Elmer rt 1 bx 456
Egge Martha Mrs rt 1 bx 456
Eggleston Floyd rt 2 bx 700
Eggleston Helen rt 2 bx 700
Eggleston Joy rt 2 bx 700
Elder Glen rt 2 bx 235
Eldred Arah rt 2 bx 155e
Eldred Chas rt 2 bx 155e
Ellen J D (Rosa) rt 4 bx 265
Elliott H B rt 1 bx 459
Ellis D rt 4 bx 23
Elm Motel rt 1 bx 357
Elson Geo rt 2 bx 287
Ely O E (Martha) rt 4 bx 583
Emerson Don rt 2 bx 340
Engelbrecht Eldora rt 4 bx 462
Engelbrecht H rt 4 bx 462
English C M rt 2 bx 702
English Elvan (Louise) rt 2 bx 192
English M M rt 2 bx 702
Enns E rt 3 bx 420
Enns G rt 3 bx 420
Enns Jacob (Mabel) rt 2 bx 526
Entler Elsie rt 1 bx 406
Entler W L rt 1 bx 406
Erickson Alfd A rt 2 bx 486a
Ericson Viola rt 2 bx 467
Esterson N A (Virginia) rt 2 bx 546
Estes Albt (Arline) rt 3 bx 394
Estes Beverly rt 2 bx 145
Estes Leroy E rt 3 bx 358
Estes Mary rt 3 bx 357
Estes Roy G (Etta) rt 1 bx 715
Estes Vesta rt 3 bx 358
Estes Virginia rt 2 bx 145
Estes W E rt 3 bx 357
Etcheto Ray J rt 3 bx 252c
Eusebio Carlo (Felecia) rt 2 bx 493
Eusebio J C (Frances) rt 4 bx 208
Eusebio Wm rt 2 bx 463
Evans Cora rt 3 bx 453a
Evans F R rt 1 bx 476
Evans Kenneth rt 4 bx 33
Evans Lee rt 2 bx 290
Evans Litta rt 1 bx 476
Evans M rt 3 bx 453a
Evans Ronald rt 1 bx 476
Everett Pearl E rt 2 bx 174
Evertson Ethel rt 2 bx 85
Evertson Orville rt 2 bx 85
Exner Mabel rt 1 bx 534
Eyrick W D rt 1 bx 363a
Fagan E H rt 4 bx 495
Fairchild E D rt 3 bx 352
Fairchild Rose rt 3 bx 352
Fanlo Peter rt 3 bx 431
Farilla Jean rt 3 bx 455
Farilla Kenneth rt 3 bx 455
Farlein Lena D rt 1 bx 529
Farrell J rt 4 bx 538a
Fauser A rt 4 bx 146
Feasel N D rt 3 bx 154
Felix Betty rt 4 bx 433
Felix F C rt 4 bx 433
Ferrel Clara rt 1 bx 752
Ferrel E H rt 1 bx 752
Ferrel Joanne rt 1 bx 173
Ferrel Joe rt 1 bx 173
Ferrel Lola rt 1 bx 173
Ferrel Marjorie rt 1 bx 173
Ferrel Rodney rt 1 bx 173
Ferrel Ted rt 1 bx 173
Ferrier May Mrs rt 4 bx 439
Ferry Jos rt 1 bx 454a
Ferry Jos (Minnie) rt 2 bx 207
Ferry Ralph R rt 2 bx 248
Findlay R M rt 1 bx 167
Finley W W rt 1 bx 447a
Fish Dorothy rt 4 bx 219
Fish R A rt 4 bx 634

DWIGHT "Easy Pay" CARMACK

APPLIANCES

MAYTAG SALES - PARTS - SERVICE

132 Broadway Tel. 564 CHICO

Golden Empire College of Commerce

Specialists in Business Education *Approved for G. I. Training*

W. H. HOWLAND
SHERWOOD HOWLAND 330 Flume Street Phone 69 CHICO

Fish Steph rt 4 bx 219
Fisher Frank rt 3 bx 49
Fisher Irene rt 3 bx 49
Fisher Jessie rt 4 bx 274
Fisher P B rt 4 bx 274
Fisher S H rt 2 bx 115
Fitzpatrick W F (Betty) rt 1 bx 489
Flamme C O rt 4 bx 357
Flamme Florence rt 4 bx 357
Fleck J T (Elaine) rt 3 bx 333
Fleck Thos rt 3 bx 333
Fleeck Rinaldo R rt 3 bx 331
Fleener Saml rt 3 bx 77
Fletcher J H rt 1 bx 472
Fletcher R W rt 3 bx 403
Flock Robt C rt 3 bx 78
Flourney L W Mrs rt 2 bx 657
Foit John (Ruth) rt 4 bx 369
Folstad Lois rt 4 bx 12
Folstad O J rt 4 bx 12
Foltz E G rt 4 bx 177
Forberg N V rt 1 bx 420
Ford Ray V rt 3 bx 361
Forrest Willie rt 3 bx 59b
Forsman S W rt 4 bx 459
Fortier Ariel rt 4 bx 286
Fortier C J rt 4 bx 286
Fortier Freida rt 3 bx 377
Fortier H M rt 3 bx 377
Fortier Mike rt 4 bx 136
Foster M rt 3 bx 341
Foster W C rt 3 bx 341
Foster Zulo rt 3 bx 341
Fowler Clyde rt 1 bx 474f
Fowler Evelyn rt 1 bx 474f
Fox Adona rt 4 bx 25
Fox J rt 4 bx 25
Frailey Minnie rt 2 bx 107
Francis A F rt 4 bx 273a
Francis G E rt 1 bx 338a
Francis Manuel rt 1 bx 338a
Francis Margt rt 1 bx 338a
Francis S E rt 1 bx 338a
Francis U J rt 1 bx 338a
Franco A rt 3 bx 61f
Franks E L (Ida) rt 4 bx 512
Franzen A H P rt 2 bx 300
Fraser R rt 4 bx 73
Fraseur Fred rt 3 bx 376
Frazee Mickey rt 2 bx 718
Frazier C R rt 4 bx 244
Frazier Margt rt 4 bx 244
Free J D rt 1 bx 83a
Freeman Dick rt 1 bx 445
Freeman Geo G rt 3 bx 141
Freeman H B rt 3 bx 141
Freeman J N rt 4 bx 11
Freeman Jennie rt 4 bx 11
Freeman Ora E rt 3 bx 141
Freeman Overa rt 3 bx 141
Fremont Upholstery rt 3 bx 45a
Freund Emil rt 2 bx 466
Freund Phillip Mrs rt 2 bx 596
Fries Elmer B rt 2 bx 688
Fritter G D rt 2 bx 731h
Fritz Geo R rt 3 bx 230
Fry Howard rt 1 bx 128
Fuhrmann Mattie rt 4 bx 261
Fuhrmann R A rt 4 bx 261
Fuller Bertha Mrs rt 2 bx 161
Fuller Earl rt 1 bx 390
Fuller Edw rt 2 bx 588
Fuller Jessie rt 1 bx 390
Fuller Lansing rt 2 bx 161
Fuller V rt 4 bx 273
Funkhouser Wm E rt 3 bx 238d
Furr Elva rt 4 bx 291
Furr R M rt 4 bx 291
Furtado Anna rt 2 bx 512
Furtado Clementine Mrs rt 2 bx 512
Furtado J S rt 2 bx 512
Furtado Lucille rt 2 bx 512
Furtado Manuel (Cora) rt 3 bx 405
Furtado Victor rt 2 bx 512
Gabel Jos rt 1 bx 469a
Gackler Wendell A rt 1 bx 745
Gackstetter J rt 1 bx 457
Gainer P F rt 1 bx 119
Gaiser C C rt 2 bx 196
Gallentine Darell rt 1 bx 328
Ganow Hazel Mrs rt 4 bx 182
Ganow S L (Grace) rt 2 bx 737
Ganow Wilbur rt 2 bx 737
Ganow Wilbur G rt 4 bx 182
Garner C P rt 4 bx 522
Garner Lee rt 4 bx 160
Garner Mable rt 3 bx 189
Garner U rt 1 bx 437
Gates C L rt 4 bx 304
Gates Clara C Mrs rt 4 bx 304
Gates Edw rt 1 bx 478
Gates Fred rt 4 bx 489
Gates Hazel Mrs rt 2 bx 663
Gates Loury L rt 4 bx 304
Gates N A rt 2 bx 663
Gates Pearl Mrs rt 4 bx 489
Gates S A rt 4 bx 489
Gates Vera Mrs rt 4 bx 489
Gauber Elsie rt 1 bx 90
Gaul Fred C rt 3 bx 231g
Gear Claire rt 2 bx 225
Gearholt Leona rt 2 bx 722
Gearholt Percy rt 2 bx 722
Gelson Alice rt 2 bx 689a
George Harriet rt 3 bx 303
George J A rt 3 bx 303
Gerfin Alta rt 3 bx 155
Gerfin R rt 3 bx 155
German Eliz rt 3 bx 443
German Lloyd rt 3 bx 443

WATTS MOTORS

Nash

SALES

•

SERVICE

•

COMPLETE AUTOMOTIVE SERVICE

•

GUARANTEED USED CARS

•

GENUINE NASH PARTS

1814 Park Ave. TEL. 2125-R CHICO

Lassen Pump & Motor Works

JOE NEVIS, JR.

JOHNSTON DEEP WELL TURBINE PUMPS AND PRESSURE SYSTEMS
ELECTRICAL and WELL DRILLING CONTRACTORS - SALES and SERVICE

W. 8th and Cherry Sts. Phone 1679 CHICO

CONNIE J. SMITH

We Specialize in Farms and Ranches

NOTARY PUBLIC

110 Salem St. Tels. 1804-J and 1188-J CHICO

CHICO RURAL ROUTES—Contd

German W A rt 3 bx 443
Gettle W rt 4 bx 423
Ghislin L H rt 2 bx 729
Gibbons Frank rt 4 bx 8
Gibson E E rt 1 bx 43c
Giger E rt 1 bx 412
Gilberg M C rt 1 bx 83a
Gilbert Darlene rt 4 bx 361
Gilbert Eleanor rt 4 bx 361
Gilbert F W rt 4 bx 361
Gilbert Jack rt 4 bx 361
Gilbert Ray rt 4 bx 361
Gilbert Rosie Mrs rt 4 bx 361
Gilbertson Earl rt 2 bx 740
Gillum Corrine rt 4 bx 383
Gillum Jess rt 4 bx 383
Gillum Michl J rt 4 bx 383
Gillum Nadine Mrs rt 4 bx 383
Gilmore Maude rt 3 bx 156
Ginter Lloyd J (Lois) rt 2 bx 380
Gipson Glenn rt 4 bx 533e
Gipson Mae rt 4 bx 533e
Girard Jos rt 1 bx 446
Girard Leo rt 1 bx 445a
Girard Lucille rt 1 bx 445a
Girdler R rt 1 bx 9
Giroud Louise H Mrs rt 4 bx 375
Glatz Stanley (Ellen) rt 2 bx 491
Glover Dorothy rt 4 bx 547
Glover E V rt 4 bx 547
Glover Frank rt 1 bx 703
Goekler C R rt 1 bx 46
Goekler Geo rt 3 bx 53g
Goodbaudy C E rt 4 bx 510
Goodwin A N rt 1 bx 179
Gordon Eleanor B rt 3 bx 75a
Gordon G L rt 1 bx 163
Gordon Nellie rt 3 bx 75a
Gorsuch Fred rt 2 bx 175
Gorsuch Wm rt 2 bx 175
Graber D L rt 2 bx 725a
Graber Lorna Mrs rt 4 bx 373
Graeber Chas A (Mary) rt 2 bx 432
Graessle R W rt 1 bx 31b
Graham W rt 3 bx 53
Grant Geo F rt 1 bx 138
Gravelle Cath rt 2 bx 741a
Gravelle Walt rt 2 bx 741a
Graven E V rt 1 bx 528
Gray A E rt 4 bx 161
Gray Bessie Mrs rt 2 bx 726
Gray Ethel rt 3 bx 281
Gray Gerald rt 2 bx 723a
Gray J J rt 3 bx 213k
Gray Jerry rt 2 bx 723
Gray Jess A rt 2 bx 66a
Gray M G (Mabel) rt 2 bx 64
Gray S F rt 2 bx 726
Gray Stanley rt 2 bx 723
Gray Vargie Mrs rt 4 bx 161
Graybiel Cora M rt 1 bx 708
Green Alice rt 3 bx 434
Green C W rt 3 bx 434
Green Helen rt 1 bx 336b
Green Loretta F rt 2 bx 65d
Green R rt 1 bx 336b
Green Richd rt 3 bx 434
Greenway Dorothy rt 1 bx 738
Greenway Gerald rt 1 bx 738
Gregory Lawrence rt 2 bx 729a
Gregory Lola F rt 2 bx 729a
Gregory Walter L rt 2 bx 729a
Griffin Arnold R rt 1 bx 90g
Gridley J C (Velma) rt 1 bx 179
Griffin B B rt 1 bx 428
Griffin Joan rt 2 bx 453a
Griffin L rt 3 bx 231f
Griffin Lawrence E rt 3 bx 241g
Griffin Mattie rt 1 bx 428
Griffin Pauline rt 2 bx 453a
Griffith A W rt 1 bx 444
Grimm Hester rt 2 bx 449
Grimm Quentin rt 2 bx 449
Grimm W M (Sarah) rt 2 bx 449
Grube Aug rt 3 bx 244a
Guernsey C M Dr rt 1 bx 127
Guffy C E rt 3 bx 258b
Gullick Glenn A rt 3 bx 133d
Gundish M rt 3 bx 223
Gunther Jos M rt 1 bx 156g
Gurney W E rt 1 bx 29
Gurynn P H (Helen) rt 1 bx 391
Guy Jay rt 1 bx 437
Hackett Geo (Adele) rt 3 bx 366a
Hages Liston rt 2 bx 494h
Halbert H W (Olive) rt 1 bx 22
Hall J W (Josephine) rt 4 bx 501
Hall K rt 4 bx 384
Hall Nannie rt 4 bx 501
Hall W J rt 4 bx 501
Hall W L (Ada) rt 2 bx 767
Hallack R L rt 4 bx 633
Haller W W rt 1 bx 165
Halley P C (Margt C) rt 4 bx 124
Halliday Ralph (Lillie) rt 2 bx 248
Halsen A rt 3 bx 384a
Hamar Floyd rt 2 bx 233h
Hamar Phyllis rt 2 bx 233h
Hamed Don rt 2 bx 90
Hamed Dora rt 2 bx 90
Hamm Maude rt 1 bx 437
Hank Eben rt 1 bx 475
Hanks Eber rt 4 bx 504
Hanks O R rt 3 bx 263a
Hann W H (Hilda) rt 1 bx 386
Hanna Raymond (Betty) rt 2 bx 713
Hannah D H (Lydia A) rt 1 bx 510
Hannis D rt 4 bx 637
Hansen Lyle rt 2 bx 389a
Hansen Marie rt 2 bx 764

JENSEN'S

MORWEAR PAINT STORE

Distributors of MORWEAR PAINT PRODUCTS

PAINTING CONTRACTORS — PAPER HANGING

1958 Montgomery St. Tel. 1566-W OROVILLE

Brusie Funeral Home

PERCY GERHOLDT — WARREN BRUSIE — JACK GILLUM

CORONERS OFFICE

Broadway at Seventh Telephone 104 CHICO

Hanson Bob L rt 4 bx 469
Hanson C L rt 4 bx 469
Hanson Curtis L rt 4 bx 469
Hardesty Ann rt 3 bx 229
Hardesty Dorothy rt 1 bx 333
Hardesty Glenn rt 1 bx 333
Hardesty Hugh (Evelyn) rt 3 bx 142
Harding C H rt 2 bx 590
Harding Maybelle rt 3 bx 246
Harding Sarah J rt 2 bx 590
Hardy G W (Hazel) rt 2 bx 693
Hardy Lester rt 2 bx 693
Hardy Pearl Mrs rt 2 bx 693
Hardy W G rt 4 bx 388
Hardy Wilford rt 2 bx 693
Hargrove Haskell rt 3 bx 387
Hargrove U rt 3 bx 387
Harlow Grace rt 1 bx 515
Harmon Sue rt 3 bx 269
Harris E L rt 3 bx 214
Harris Ivan E rt 2 bx 117
Harris J W rt 4 bx 243
Harris Jos W rt 3 bx 59b
Harris Matt rt 3 bx 131b
Harris Oscar rt 1 bx 83
Harris Susie rt 1 bx 83
Harrison Arego rt 3 bx 187
Harrison Bert rt 3 bx 239
Harrison K rt 3 bx 187
Hartman Bob rt 3 bx 330
Hartman E rt 3 bx 330
Hartman Everett rt 3 bx 414a
Hartman G E (Amelia) rt 2 bx 676
Hartman K rt 3 bx 330
Hartman Kate rt 3 bx 414a
Hartman Richd rt 3 bx 330
Hartt J B (Carrie) rt 1 bx 538
Hartwell O J (Ethel) rt 2 bx 694
Hatfield A H rt 4 bx 66
Hatfield Amelia rt 4 bx 66
Hatfield Isabel rt 3 bx 261b
Hathaway R A rt 1 bx 455
Hausar Dorothy rt 2 bx 713
Hausman Louise rt 2 bx 699
Hawkins W G rt 1 bx 173
Hawley H K (Mary) rt 4 bx 400
Hayden B F rt 4 bx 125
Hayenega W E (Elnora) rt 2 bx 476
Hayes Maurice C rt 2 bx 398h
Haynes C L (Belva) rt 4 bx 515
Hays L R rt 4 bx 103
Hazelbaker C rt 4 bx 356
Hazelbaker Mary rt 4 bx 356
Hazluer Lillian rt 2 bx 264s
Hazluer Louise rt 2 bx 264s
Hazluer Richd rt 2 bx 264s
Headington V D rt 2 bx 174
Heas Grace Mrs rt 4 bx 118
Heater Phil rt 1 bx 30
Heath J B rt 3 bx 352a
Heathorn Valena rt 4 bx 108
Heathorn W D rt 4 bx 108
Hecker Jas P rt 1 bx 510a
Hedlind F W rt 1 bx 371
Hegarty Flora Mrs rt 1 bx 109
Heimann Nina rt 4 bx 191
Heimann Robt rt 4 bx 191
Helm J S rt 2 bx 159
Helmick K rt 3 bx 72
Hendricks Edw B rt 4 bx 196
Hendricks Lucille B rt 4 bx 196
Hendrix Cath rt 3 bx 196
Hendry J E rt 2 bx 281
Hennigan R D (Ruth) rt 1 bx 460
Henning J F (Mary) rt 4 bx 611
Henry A D rt 2 bx 752
Henry Cliff rt 3 bx 46
Henry Henry rt 3 bx 150
Hensley Bertha rt 2 bx 71
Hensley H rt 2 bx 71
Herfi Eug (Evelyn) rt 4 bx 101
Herfi Frank rt 3 bx 346
Herrett Allen rt 2 bx 667
Herrett Casey rt 2 bx 667
Herrett John K rt 2 bx 667
Herzinger Roy rt 3 bx 74
Hescock Lorraine rt 3 bx 399
Hescock Murl (Coral) rt 3 bx 399
Hester Dorothy rt 3 bx 369
Hicks Champ rt 2 bx 231
Hicks T rt 4 bx 438
Hickson Elbert rt 2 bx 132
Hickson Etolis rt 2 bx 132
Higbee C E rt 1 bx 402
Hightower Brown rt 2 bx 448
Hightower Wm rt 2 bx 430
Hignell F W rt 1 bx 517
Hignell F W jr rt 4 bx 639
Hill Dorothy F rt 2 bx 295
Hill Edith rt 3 bx 331d
Hill Ethel rt 3 bx 62
Hill F J rt 3 bx 456
Hill Fern rt 4 bx 533b
Hill Geo rt 2 bx 71
Hill Irma rt 1 bx 492
Hill J M rt 1 bx 492
Hill J T rt 2 bx 675
Hill Jessie Mrs rt 2 bx 675
Hinton Clyde rt 4 bx 161
Hinton Edith M rt 4 bx 154
Hinton Etta rt 4 bx 161
Hinton Floyd rt 4 bx 154
Hintz Robt W rt 2 bx 646
Hintz Walter rt 3 bx 416
Hixson W R rt 3 bx 208a
Hoagland J G rt 3 bx 247
Hobson H B (Mildred) rt 1 bx 488
Hockaday Jenny L rt 4 bx 343
Hockaday L P (Laurene) rt 4 bx 343

COOK'S AUTO SERVICE

HUDSON SALES and SERVICE

HEAVY DUTY WRECKER SERVICE PAINTING

600-24 Broadway Tel. 3067 CHICO

HOTEL OAKS

COFFEE SHOP — COCKTAIL LOUNGE

2nd St. Cor. Salem, Chico Tel. 800

Air Conditioned Throughout

One of Northern California's Better Hotels

Good Food at Moderate Prices

PRINTERS—LITHOGRAPHERS

DESIGNERS AND PRODUCERS OF MODERN PRINTING

166 E. Third St. Tel. 2510 CHICO

Green's

CHICO RURAL ROUTES—Contd

Hodge Allie B Mrs rt 2 bx 599
Hodge Henry M rt 2 bx 599
Hodge Jas A rt 1 bx 338b
Holbrook V rt 1 bx 510a
Holderbein Carl rt 2 bx 204
Holderbein Jacob rt 1 bx 323
Holderbein Julia rt 2 bx 204
Holdredge A G rt 4 bx 533f
Hollenback R L jr rt 4 bx 143
Hollingsworth S B rt 3 bx 393a
Hollis C E rt 4 bx 211
Hollopeter C W rt 3 bx 204
Holloway A R rt 2 bx 681
Holmes Peter rt 2 bx 455
Holmes Philip rt 2 bx 455
Holton Don R rt 2 bx 66
Holtsman W E rt 3 bx 450
Hom R W rt 1 bx 81a
Honn Cloys Mrs rt 4 bx 515
Honnigman H rt 3 bx 329
Hood Grace rt 4 bx 554
Hood V E rt 4 bx 554
Hook Alfd A rt 2 bx 484
Hook L C rt 3 bx 338
Hook Pearl Mrs rt 2 bx 484
Hooper Edith Mrs rt 4 bx 15
Hooper G H rt 4 bx 15
Hoover Helen Mrs rt 4 bx 379
Hope Norman rt 4 bx 521
Hope Nilda rt 4 bx 521
Hopkins H L rt 2 bx 286
Hopkins Isabelle rt 1 bx 427
Hopkins Sidney rt 1 bx 427
Hopper D L rt 4 bx 387
Hopper Francis rt 4 bx 387
Hopper Lillie E rt 2 bx 696a
Horgan Ray rt 2 bx 734
Hornback John (Wilma) rt 3 bx 452
Horning F W (Jessie) rt 1 bx 506
Horning Melvin rt 1 bx 506
Housten Calvin (Jennie) rt 3 bx 328
Houtman Peter (Ethel) rt 2 bx 361
Hovey C L rt 3 bx 219
Hovey Effie rt 3 bx 146
Hovey Geo rt 3 bx 146
Howard Bernice rt 4 bx 470
Howard Bessie rt 4 bx 469
Howard E W rt 4 bx 468
Howard J E rt 4 bx 470
Howard Jeannette rt 4 bx 468
Howard L B rt 4 bx 469
Howard Mary rt 4 bx 468
Howard V B rt 4 bx 473
Howe Lester rt 1 bx 178
Howie J P (Eliz) rt 1 bx 522
Hubbard C K rt 1 bx 129
Hubbard C R rt 3 bx 214
Hubbard Douglas rt 3 bx 214
Hubbard Harriet rt 1 bx 129
Hubbard Howard A rt 3 bx 350a
Hubby R E rt 1 bx 390
Hubert J N rt 2 bx 406
Huddelson Oran (Ruby) rt 2 bx 102
Hudson H L rt 4 bx 643
Huff T A (Emma) rt 1 bx 416
Hughes B W rt 1 bx 707
Hughes E C rt 2 bx 239h
Hughes E E rt 2 bx 239h
Hughes Hannah rt 1 bx 707
Hughes Kathryn rt 2 bx 239h
Hull Chas Mrs rt 4 bx 94
Humboldt Auto Works rt 3 bx 230
Hunnerlach Don rt 1 bx 144
Hunnerlach E L rt 3 bx 223a
Hunt Alvin rt 2 bx 628
Hunt F E rt 2 bx 671a
Hunt Henry rt 3 bx 232
Hunt Leonard rt 2 bx 671a
Hunt Louise rt 2 bx 628
Hunt Phyllis rt 4 bx 188
Hunt Roy A rt 2 bx 671a
Hunt Troy rt 2 bx 671a
Hunt W H rt 2 bx 671a
Hunter Carl E rt 2 bx 497
Hunter Geo rt 3 bx 223b
Hunter Marion M rt 2 bx 497
Hunting J L (Hazel) rt 2 bx 695
Hurt Anna rt 1 bx 5
Husa Anna Mrs rt 4 bx 632
Hye Bertie A rt 4 bx 416
Idle Geo R jr rt 2 bx 443
Ince C rt 4 bx 556
Ince Dellia rt 4 bx 556
Irwin J W rt 2 bx 682
Isaac Denver rt 2 bx 265
Isaac Dolores rt 2 bx 265
Isham Beverly rt 3 bx 360
Isham Clara rt 1 bx 725
Isham Ira rt 1 bx 725
Isham Nettie rt 3 bx 360
Isreal Myrtle rt 4 bx 352
Isreal Wm J rt 4 bx 352
Jacobs Glenn rt 1 bx 50
Jacobs Grace rt 1 bx 525
Jacobs H A rt 1 bx 525
Jacobson Clifford rt 3 bx 220
Jacobson J rt 3 bx 220
Jacobson K rt 3 bx 220
James Carmen rt 1 bx 743
James W A rt 1 bx 743
Janes J B rt 2 bx 227
Jansen Cedric rt 2 bx 677a
Jansen E A rt 2 bx 677a
Jansen Jeanne rt 2 bx 677a
Jarvis Estrada rt 3 bx 234
Jarvis Frank (Anna) rt 3 bx 261a
Jarvis Lolita rt 3 bx 234
Jaunarena Thos rt 3 bx 338m

FRANK WILSON PAINT and WALLPAPER STORE

Kyanize Self-Smoothing PAINTS VARNISHES ENAMELS

817 MAIN ST. PHONE 849-W CHICO

L. B. "Tiny" MESSERSMITH

CHICO'S MOST AGGRESSIVE REALTOR

1823 Esplanade Vecino Theatre Building Tel. 1889

Jay Esthelda rt 3 bx 424
Jay O E (Pearl) rt 3 bx 424
Jeffrey Geo (Nadine) rt 3 bx 361
Jenkins Bertha rt 2 bx 764
Jenkins Geo rt 2 bx 429
Jenkins Virginia rt 2 bx 764
Jenkins Wm R rt 3 bx 428
Jessee E F rt 1 bx 481a
Jessee E W rt 1 bx 706
Jessee Elanore Mrs rt 2 bx 594
Jessee Elma rt 1 bx 481a
Jessee Florence Mrs rt 2 bx 435
Jessee Gene M rt 2 bx 594
Jessee J T rt 2 bx 435
Jessee Machine Works rt 2 bx 589
Jessee N C rt 1 bx 706
Jessee R L rt 1 bx 706
Jessie Beth Mrs rt 4 bx 224
Jessie Donald rt 4 bx 224
Jessie Donna J rt 4 bx 221
Jessie Jean Mrs rt 4 bx 221
Jessie N R rt 4 bx 224
Jessie R L rt 4 bx 221
Jessie Richd rt 4 bx 224
Joaquin Thos rt 1 bx 128
Johannaber Robt rt 4 bx 197
Johnson Albt H rt 3 bx 260f
Johnson B E rt 2 bx 335
Johnson Carol rt 1 bx 376
Johnson Claire rt 1 bx 500
Johnson D W rt 1 bx 167c
Johnson David S rt 1 bx 500
Johnson Edgar rt 2 bx 236
Johnson Emma rt 2 bx 442
Johnson Fred W rt 4 bx 223
Johnson Harold W rt 2 bx 136
Johnson Ivan rt 1 bx 509
Johnson Kath rt 3 bx 49a
Johnson Kay rt 1 bx 500
Johnson M W rt 1 bx 376
Johnson Martha Mrs rt 4 bx 223
Johnson Matilda Mrs rt 4 bx 303
Johnson May rt 2 bx 236
Johnson R D rt 1 bx 150
Johnson Ray rt 1 bx 121
Johnson Robt rt 1 bx 500
Johnson Robt E rt 3 bx 165
Johnson Suzie rt 1 bx 28a
Johnson Verna rt 1 bx 150
Johnson W H rt 1 bx 376
Johnson W R rt 4 bx 483
Johnson W S rt 3 bx 470
Johnson Walter H rt 4 bx 303
Johnson Wm rt 1 bx 28a
Johnston C E Mrs rt 1 bx 359
Johnston Chas J rt 1 bx 168
Jones Albt L rt 2 bx 758
Jones Anna M rt 4 bx 128
Jones Beverly rt 2 bx 550
Jones Cleo rt 2 bx 665
Jones E K (Nettie) rt 4 bx 277
Jones H W rt 2 bx 665
Jones John H rt 4 bx 214
Jones Lee F rt 4 bx 128
Jones Lenn rt 1 bx 727
Jones Leo C rt 4 bx 193
Jones Lottie C Mrs rt 4 bx 214
Jones M R rt 2 bx 94
Jones Mearl rt 3 bx 133
Jones Morton V rt 2 bx 85
Jones N rt 3 bx 165
Jones Una C Mrs rt 4 bx 193
Jones Wallace rt 2 bx 550
Jordan J E rt 1 bx 533
Jordan Louise rt 1 bx 533
Jordan Ruth rt 3 bx 231b
Jordan Wm T rt 3 bx 231b
Kages S J rt 2 bx 525b
Kai Jimmy rt 4 bx 263
Kai Lorraine rt 4 bx 263
Kai Marie rt 4 bx 263
Kai Ruth rt 4 bx 263
Kalb E R rt 4 bx 295
Kalb W R rt 4 bx 295
Kammerer Geo rt 1 bx 356
Kaps Harold rt 3 bx 199
Kaufman Betty rt 3 bx 196b
Kaufman S rt 3 bx 196b
Kaufman W E rt 3 bx 196b
Keefer Grace rt 2 bx 565
Keeley J H (Mary) rt 2 bx 644
Keeley Ladessa rt 2 bx 644
Keeley Muriel rt 2 bx 644
Keeney Bertha rt 2 bx 31
Keesler W F rt 2 bx 699
Keith Leonard rt 2 bx 599
Kelch A R rt 3 bx 66
Kelly Danl rt 1 bx 145
Kelly M W (Ruby) rt 1 bx 169
Kelly N B rt 3 bx 212
Kenny B rt 3 bx 385
Kenny Chas rt 3 bx 385
Kenny Villa rt 3 bx 385
Kenyon E L rt 3 bx 65k
Kenyon Mary E rt 3 bx 53k
Keplinger Ruth rt 1 bx 105
Kerr Berneice Mrs rt 4 bx 408
Kerr Chas rt 1 bx 345
Kerr Donna J rt 4 bx 408
Kerr J G rt 4 bx 210
Kerr Nellie E Mrs rt 4 bx 210
Kerr Roy F rt 4 bx 408
Kesterson Ada B rt 4 bx 200
Kesterson F A rt 1 bx 481
Kesterson Lorlene rt 4 bx 200
Kesterson Maude rt 4 bx 478
Kesterson Minnie rt 1 bx 481
Kesterson Neal rt 4 bx 200
Kesterson Pearl rt 4 bx 200
Kidwell Carol K rt 4 bx 423
Kidwell Don rt 1 bx 733

HUDDLESTON FUNERAL CHAPEL

REGISTERED NURSE IN ATTENDANCE — THE H. C. BICKNELL FUNERAL HOME — SUCCESSORS TO

341 West Third Street Telephone 24 CHICO

OROVILLE PLUMBING & HEATING CO.

PLUMBING — HEATING — SHEET METAL CONTRACTORS

1662 Oak St. Tel. 1070 Oroville

Telephone
883
SEVEN-UP BOTTLING WORKS
(CHICO SODA WORKS) ERNEST BELLINGER, Prop. 1900 PARK AVE. CHICO
7-UP — SODA WATERS — WINE — BEER

M. OSER & CO.
"Northern California's Finest Women's Department Store"
3d & MAIN STS.
PHONE 177
CHICO

CHICO RURAL ROUTES—Contd

Kidwell Mary Mrs rt 4 bx 423
Kidwell W M rt 1 bx 733
Kidwell Wallace rt 4 bx 423
King Clifton (Opal) rt 2 bx 493
King Hazel rt 1 bx 508
Kingsley Fanny rt 2 bx 730
Kinkade M rt 2 bx 147
Kinney Anna J rt 4 bx 448
Kinney Ray rt 4 bx 57
Kirk Robt R rt 3 bx 231d
Kister Mildred rt 1 bx 411a
Kitchen H F rt 3 bx 233
Kjer Elmer rt 1 bx 164k
Klausen M J rt 3 bx 338b
Klebaum J R rt 4 bx 432
Kline Don B rt 2 bx 595
Kline Dorris rt 2 bx 525
Knight Ellen rt 3 bx 434
Knight Merle (Blanche) rt 4 bx 434
Knight Sidney rt 4 bx 434
Kociemba Ethel M rt 3 bx 157
Koehl David rt 4 bx 78
Koehl Glen rt 4 bx 78
Koehl Helen Mrs rt 4 bx 78
Koehl Raymond rt 4 bx 78
Kohleen R L Mrs rt 2 bx 147
Kohlhoff Arth rt 4 bx 524
Kohlhoff Lottie R rt 4 bx 524
Kohlhoff Rueben rt 1 bx 458
Kolb Dorothy rt 2 bx 272
Kolb Harold K rt 2 bx 272
Kolb O V rt 3 bx 449a
Krause Mary rt 3 bx 59
Kroninger Mary Mrs rt 2 bx 532
Kroninger O F rt 2 bx 731
Kroninger Raymond rt 2 bx 532
Kung Elsie rt 3 bx 53w
Kunkel W P rt 2 bx 731
Kusie Mary Mrs rt 4 bx 162
Kutz C rt 1 bx 120
La Baw Donna rt 4 bx 410
La Baw Earl B rt 4 bx 410
La Baw Kenneth rt 4 bx 410
La Baw Myrtle Mrs rt 4 bx 410
La Baw Robt rt 4 bx 410
Lacey C L rt 1 bx 244
Ladd Lewis C (Grace) rt 4 bx 460
La Fonso E rt 4 bx 250
La Fonso Genevieve rt 4 bx 250
Lambeth John F (Mattie) rt 4 bx 532
Lamborn Emery rt 3 bx 60b
Lammers A rt 3 bx 345a
Lammers Ralph rt 3 bx 47L
Landis Eliz rt 3 bx 422
Landis Lloyd B (Helen) rt 3 bx 422
Landis Mildred rt 3 bx 422
Langlois A J rt 3 bx 251
La Pierre T rt 1 bx 386
La Pland David rt 2 bx 765
Larsen Ann rt 3 bx 280
Larsen Carl E rt 2 bx 593
Larsen Dorothy rt 2 bx 66
Larsen June rt 3 bx 280
Larsen M K rt 3 bx 280
Larson J rt 1 bx 26
Larson J B rt 2 bx 267
La Rue David rt 4 bx 192
La Rue Marie rt 4 bx 192
Lasch Paul rt 3 bx 70
Lash Dewey E rt 3 bx 163a
Latham Howard E rt 3 bx 240
Laughlin W J (Mildred) rt 3 bx 404
Laurence Bertha A Mrs rt 4 bx 269
Laurence E J rt 4 bx 269
Laurie Robt M (Idevis) rt 1 bx 363L
Lauson Isadore rt 2 bx 65d
Lawford Mabel rt 2 bx 710
Lawrence A rt 3 bx 208
Lawrence Isabel rt 3 bx 208
Lawrence John M rt 3 bx 196L
Lawrence Vivian rt 3 bx 196L
Laws Stella rt 4 bx 152
Laws Wm rt 4 bx 152
Lawson Albt F rt 1 bx 472
Lawson Murl rt 1 bx 472
Lazzard Frank rt 3 bx 203
Lazzus Anna rt 4 bx 133
Lazzus L rt 4 bx 133
Leatham Barbara rt 1 bx 164c
Leatham Ben rt 1 bx 164c
Leavitt C A rt 4 bx 233a
Lechugga Jose rt 3 bx 222
Ledford W B rt 2 bx 69
Lee Albt rt 4 bx 520
Lee Bertha Mrs rt 4 bx 520
Lee Edw (Lorraine) rt 3 bx 157
Lee Geo rt 4 bx 520
Lee P W rt 4 bx 328a
Leichter E rt 3 bx 466a
Leichter Ruth rt 3 bx 466a
Leininger June Mrs rt 4 bx 496
Leininger Lee rt 4 bx 496
Leininger Leslie L rt 4 bx 496
Lemos J G rt 2 bx 177
Lenihan Tim rt 1 bx 469a
Leon Fidel rt 3 bx 242
Leonard C H rt 1 bx 415
Lerch Fern rt 2 bx 676
Lesdal D E rt 3 bx 233a
Levis Alvin rt 1 bx 339
Lewe Ernest rt 3 bx 397
Lewis C W rt 3 bx 380b
Lewis Evans rt 3 bx 742
Lewis 4 Way Market rt 3 bx 380b
Lewis Geo (Ruby) rt 4 bx 174
Lewis Jas M rt 3 bx 68
Lewis John rt 2 bx 260

BUD JONES
AUTO SERVICE
PACKARD MOTOR CARS — WILLYS JEEP
119 Main St. Phones 602 and 603 CHICO

BRADY'S TRANSFER & STORAGE
LOCAL AND LONG DISTANCE MOVING
707 Wall St. Tel. 593 Chico, Calif.

Lewis La Verne rt 3 bx 742
Lewis Mabel rt 2 bx 517
Lewis R E rt 3 bx 380c
Lewis Sylvia rt 3 bx 742
Liberty Louis A rt 3 bx 137
Lierman John (Emma) rt 2 bx 686
Lighter Aaron rt 2 bx 508
Lighter Bruce rt 2 bx 508
Lighter Ray (Blanche) rt 2 bx 508
Lilygren Alton E rt 4 bx 628
Lilygren Dorothy rt 3 bx 204
Lilygren Margt Mrs rt 4 bx 628
Lilygren Percy A rt 4 bx 628
Lindo Court rt 1 bx 534
Lingle Chas rt 1 bx 474a
Lingle Verna rt 1 bx 474a
Little Nellie E rt 4 bx 210
Live Oak School rt 4 bx 500
Lively Wm I (Zella) rt 1 bx 331
Lloyd's Service Station rt 2 bx 752
Lobdell Beulah rt 2 bx 189
Lobdell J B rt 2 bx 189
Lobdell Marie rt 2 bx 189
Locey Anna rt 4 bx 290
Locey L V rt 4 bx 290
Locey Mae rt 4 bx 290
Lockhart Dessie Mrs rt 4 bx 443a
Lockhart S C rt 4 bx 443a
Lofgren Jerome (Margt M) rt 4 bx 431
Loflin Maurice rt 2 bx 611
Logan Don rt 1 bx 450
Logan Fern rt 1 bx 450
Lone Pine Dairy rt 4 bx 227
Long Dorothy rt 3 bx 64
Long Edith rt 3 bx 64
Long F M rt 3 bx 64
Long Geo A Mrs rt 3 bx 231c
Longfield Wm (Etta) rt 3 bx 388
Loomis E G Mrs rt 2 bx 540
Loosemore E rt 4 bx 15
Lopea P rt 1 bx 493
Lord D C rt 2 bx 495
Lord M O rt 2 bx 493
Lorenzen Karl rt 4 bx 462
Losee H rt 1 bx 705
Lotta Jessie rt 3 bx 74k
Loveless F N rt 2 bx 66
Loveless J Wayne (Naoma) rt 2 bx 724
Loveridge Edith rt 4 bx 27
Lovin Chas rt 4 bx 137
Lovin Emilie rt 4 bx 137
Lowen A rt 3 bx 343b
Lowen G I (Mary) rt 4 bx 90
Lowrey Geo rt 2 bx 419
Lowrey Marilyn rt 2 bx 419
Lowrey Roy (Edith) rt 2 bx 419
Loyal Order Of Moose rt 2 bx 764
Loyd J H rt 4 bx 498
Lucas Leland L rt 4 bx 230
Lucas Nellie rt 4 bx 230
Lucas Roy J (Clara) rt 4 bx 231
Luce Lettie rt 4 bx 230
Lucena Sylvester rt 2 bx 506
Luther Geo H (Bertha) rt 2 bx 457
Luther R L Mrs rt 2 bx 509
Luther Ray rt 2 bx 457
Lutz C A (Margt) rt 3 bx 228
Lutz Elvira rt 3 bx 228
Lutz Gilbert L rt 3 bx 416a
Lutz Jack rt 2 bx 261
Lutz Tracy rt 2 bx 261
Lutzow Donna rt 4 bx 399
Lutzow Edw rt 4 bx 399
Lutzow Edw jr rt 4 bx 399
Lutzow Margt Mrs rt 4 bx 399
Maas Alma A rt 2 bx 624
Maas Aluse rt 2 bx 624
Maas John rt 2 bx 395
Machado Manuel rt 3 bx 447
Maciel J R rt 4 bx 554
Mackey Arth rt 4 bx 272
Mackin Howard P rt 2 bx 680
Macklin L A rt 2 bx 314
Mader Hazel rt 4 bx 150
Mader Keith rt 4 bx 150
Maderos Allen rt 3 bx 61
Maderos Geo rt 3 bx 61
Maderos Mary rt 3 bx 61
Mahon Arth H rt 1 bx 765
Malmquist John rt 4 bx 333
Malmquist Virginia rt 4 bx 333
Mann A R (Mary) rt 2 bx 661
Mann Dorris rt 2 bx 661
Mann Forrest rt 2 bx 661
Mansfield L S rt 1 bx 75
Manson Alvin L rt 1 bx 519
Manson Jack rt 1 bx 519
Manson Nona rt 1 bx 519
Marino Frank L rt 3 bx 143
Marion Elmer rt 4 bx 503
Marion Mary rt 4 bx 503
Marion Saml rt 3 bx 332
Marler A F rt 3 bx 335a
Marler M F rt 3 bx 335
Marler R C rt 3 bx 335
Marsalla Mary rt 3 bx 348a
Marshall Dorris rt 2 bx 133
Marshall E C Mrs rt 2 bx 662
Marshall Ellsworth rt 4 bx 146
Marshall Frank rt 4 bx 554
Marshall Jack rt 2 bx 133
Marshall Lisle rt 2 bx 662
Marshall Wm rt 4 bx 146
Marshall Wm H rt 2 bx 662
Martin Albt (Hazel) rt 1 bx 399a
Martin L W rt 1 bx 159
Martin Ralph rt 1 bx 453a
Martin Robt rt 1 bx 399a
Martindale Gale E rt 1 bx 167b
Martindale Margt rt 1 bx 167b

BOWEN & CASAMAJOR
HARDWARE — PLUMBING
PAINTS — SPORTING GOODS
ELECTRICAL SUPPLIES
TOOLS — HOMEWARES
176 - 180 E. Third St. Tel. 1894-J CHICO

WISER INSURANCE AGENCY
COMPLETE INSURANCE
134 Main St. Tel. 1334 CHICO

BIDWELL MOTOR CO.

PONTIAC — CADILLAC — GMC TRUCKS

SALES AND SERVICE

E. Second and Wall Sts. Phones 1015 and 1016 CHICO

BOB PEASE, Pres.

CHICO RURAL ROUTES—Contd

Marzola Alice Mrs rt 4 bx 58
Marzola Donald rt 4 bx 58
Marzola Susan J rt 4 bx 58
Marzolla Eliz rt 4 bx 72
Marzolla M rt 4 bx 72
Maserove H B rt 3 bx 248
Mason Jackie rt 3 bx 230
Mason Marge rt 3 bx 230
Masters Doug rt 1 bx 357
Masters Helen rt 1 bx 357
Masterson Leila D rt 2 bx 459
Mastolier Jas (Mary) rt 4 bx 377
Matchmakers Union rt 2 bx 271
Mather W W rt 2 bx 437
Mathison Delmar M (Anna) rt 1 bx 508a
Mattison Sally rt 1 bx 400
Mattox E rt 1 bx 158
Matz Ben W rt 1 bx 157
Maxey Betty B rt 4 bx 526
Maxey Gene rt 4 bx 526
Maxey Phillip rt 4 bx 526
Maxey Richd rt 4 bx 526
Maxey Steph rt 4 bx 526
Maxfield Gladys rt 2 bx 76
Maxfield Harold (Lucille) rt 2 bx 76
Maxfield Walter rt 2 bx 76
Mayes E F rt 3 bx 390
Mayfield Armetha rt 2 bx 93
McAdam Vivian rt 2 bx 606
McAdam Wm rt 2 bx 606
McAllister W H rt 4 bx 541a
McAssey Ellis D rt 4 bx 23
McAtee Ella rt 2 bx 32
McCaslin Jas rt 4 bx 242b
McCawley A R rt 4 bx 632
McChesney R R rt 3 bx 63
McClelland Eva rt 2 bx 80
McClerken R rt 3 bx 383
McCorkle Raymond (Reva) rt 3 bx 169
McCormick A rt 4 bx 146
McCormick Marian rt 4 bx 146
McCormick Walter rt 4 bx 146
McCrimmon C R rt 2 bx 131
McCury Mary rt 4 bx 38
McDaniel Allen W rt 3 bx 380a
McDaniel J W rt 4 bx 102
McDaniel Lola Mrs rt 4 bx 102
McDaniel Wm H rt 2 bx 72
McDaniels T B (Stella) rt 3 bx 225
McDonnel G rt 2 bx 66
McDonnell Lois rt 1 bx 503a
McDonnell Ray C rt 1 bx 503a
McDowell Ivan rt 4 bx 184
McDowell Louise W Mrs rt 4 bx 184
McElroy H V rt 4 bx 356
McEnespy R R (Hattie) rt 3 bx 356
McFall Welding Works rt 3 bx 331a
McFerrin F G rt 4 bx 631
McGee John W rt 2 bx 286
McGirr Lizzie rt 2 bx 704
McGrue M M Mrs rt 2 bx 213
McGuire Florence rt 2 bx 198w
McGuire Paul rt 3 bx 428
McHatton E H (Eulalia) rt 1 bx 419a
McHenry John rt 3 bx 45
McHenry Merle G rt 2 bx 690
McIntosh L M rt 2 bx 762
McJunkin I B rt 3 bx 221
McJunkin S A rt 3 bx 221
McKasson Gertrude rt 2 bx 198
McKechan Gertrude rt 2 bx 242
McKee Albie rt 1 bx 530
McKee Fred rt 1 bx 40
McKeever Nellie rt 3 bx 192
McKeirnan Charlie rt 4 bx 220
McKinney Alfd rt 1 bx 439
McKinney Dick rt 3 bx 258a
McKinney Floyd rt 1 bx 439a
McKinney Harold rt 3 bx 258a
McKinney Jason rt 3 bx 149
McKinney Leroy M rt 3 bx 258a
McKinney R A rt 3 bx 258a
McKinnon Don (Margt) rt 2 bx 425
McKinnon Don rt 2 bx 440
McKinnon Helen rt 2 bx 440
McKinnon Jos rt 2 bx 425
McKray Jas C rt 2 bx 453
McLain Wm rt 2 bx 237
McLelland Jas R rt 1 bx 531
McLendon Bertha Mrs rt 4 bx 237
McLendon H W rt 4 bx 237
McMahon Lona rt 1 bx 704
McMahon P rt 1 bx 704
McManus C D rt 1 bx 504
McMullin Eunice rt 3 bx 229b
McMullin Wilbur rt 3 bx 229b
McNabb J L (Leila) rt 2 bx 459
McNary D rt 4 bx 537a
McNary Melba rt 4 bx 537a
McNett Lloyd H (Blanche) rt 2 bx 681m
McPherson Beth rt 4 bx 623
McPherson Robt C rt 4 bx 623
McRae A rt 3 bx 380
McVay H R rt 4 bx 348
McWilliams C G rt 1 bx 521
McWilliams J W rt 3 bx 49a
McWilliams Mattie rt 3 bx 49a
Mead Geo (Anna) rt 2 bx 534
Mead Harry rt 2 bx 572
Mead Matthew rt 2 bx 534
Mead Robt rt 2 bx 534
Mead Roy rt 2 bx 534
Mead Zuletta rt 2 bx 572

PARKER HARDWARE STORE

Gifts - Housewares - Sporting Goods - Plumbing Supplies

127 W. 3rd St. Tel. 195 CHICO

AIR CONDITIONED DINE AND DANCE

HAWAIIAN ROOM

CHICO'S EXOTIC COCKTAIL LOUNGE

FAMOUS CHINESE DINNERS

4th Street near Broadway Tel. 285 CHICO

Meakins Nellie rt 3 bx 468
Mears Hugh rt 2 bx 574
Mears Jack rt 2 bx 574
Mears Maude rt 1 bx 712
Medina Bertha Mrs rt 4 bx 539
Medina Geo R rt 4 bx 539
Medina John J rt 4 bx 539
Medina Johnie rt 4 bx 539
Medina Tony R rt 4 bx 539
Medsker John rt 3 bx 196m
Medsker Thelma rt 3 bx 196m
Meinberg Hazel rt 2 bx 282
Meinberg Victor rt 2 bx 282
Meinberg W H rt 1 bx 734
Meinberg Will rt 2 bx 282
Meisner J E rt 4 bx 629a
Mello John F rt 3 bx 455a
Mello Jos rt 3 bx 238
Mello M F (Rose) rt 3 bx 238
Mendonca John rt 3 bx 436
Mendonca Jos rt 3 bx 433
Mendonca Laura rt 3 bx 432
Mendonca Manuel rt 3 bx 432
Mendonca Wm A rt 3 bx 436
Mercer C rt 3 bx 351a
Mercer Clark (Hazel) rt 1 bx 440
Mercer Raymond rt 2 bx 24
Merlo E rt 3 bx 403a
Merrill Avery rt 4 bx 93
Merton Floyd rt 3 bx 47
Merton Lena rt 3 bx 47
Metz A E rt 2 bx 169
Metz Earl rt 2 bx 169
Metz Mary rt 2 bx 169
Metz Nathan rt 2 bx 169
Metzger Blanche rt 1 bx 400
Metzger Chris rt 1 bx 134
Metzger Jacob rt 1 bx 400
Mewes Carl (Virginia) rt 3 bx 392
Meyer Al H rt 1 bx 420a
Meyer Grace rt 3 bx 44
Meyer J F rt 3 bx 44
Middleton Cory L rt 1 bx 224
Miguel Jos rt 3 bx 433a
Miguel Mary rt 3 bx 433a
Miguel Tony rt 2 bx 264
Miles Mary E rt 3 bx 386
Millard Geraldine rt 3 bx 56
Millard Helen rt 2 bx 22
Millard I F (Clare) rt 3 bx 56
Miller Dorothy rt 1 bx 477a
Miller Edw rt 2 bx 114
Miller Helen Mrs rt 4 bx 531
Miller Hugh rt 4 bx 261
Miller J D rt 1 bx 77
Miller J F rt 1 bx 35
Miller J L (Eliz) rt 2 bx 147
Miller J R rt 2 bx 91
Miller J R rt 3 bx 205
Miller J W rt 1 bx 390
Miller Lavina rt 2 bx 114
Miller Leo rt 4 bx 146
Miller M O rt 1 bx 727
Miller R D rt 1 bx 77
Miller Viola rt 3 bx 205
Milligan Bobby rt 3 bx 195
Milligan Irene rt 3 bx 195
Milligan Jack jr rt 3 bx 195
Milligan Jack J rt 1 bx 76
Milligan Karen rt 3 bx 195
Milligan Vaughn rt 3 bx 195
Mills Frank R rt 3 bx 191
Mills Freda rt 3 bx 191
Milton Lydia rt 1 bx 428
Misak Paul (Mary) rt 3 bx 444
Mispley C L rt 2 bx 496
Mitchell Ann M rt 1 bx 83a
Mitchell Edw rt 2 bx 190
Mitchell F H rt 3 bx 421
Mitchell J W (Maggie) rt 2 bx 521
Mitchell Mary rt 1 bx 467a
Mitchell Russell E rt 1 bx 83a
Mitchell S E rt 3 bx 363
Moak H H rt 4 bx 144
Modern Upholstering Co rt 3 bx 332b
Mohr H R rt 4 bx 309
Mohr Leone rt 4 bx 476
Monson Maurice rt 2 bx 250
Montague Dora rt 3 bx 149
Montennelli Chas rt 3 bx 454
Montennelli D M rt 3 bx 454
Montgomery Ellen rt 4 bx 465
Montgomery F S rt 3 bx 364
Moody Jas A rt 1 bx 474b
Moody Maye H rt 4 bx 589
Moody S A rt 4 bx 589
Moomaw Mabel rt 2 bx 185
Moore Arlene rt 2 bx 119
Moore Chas (Minnie) rt 2 bx 159
Moore Clyde rt 2 bx 290
Moore Delbert rt 2 bx 119
Moore Dorothy rt 2 bx 255
Moore Guy rt 1 bx 524b
Moore J M rt 2 bx 255
Moore Jas H rt 4 bx 138
Moore Lillie rt 4 bx 138
Moore M rt 3 bx 398
Moore P G rt 1 bx 406a
Moore Robt rt 3 bx 210
Moore Sadie rt 3 bx 210
Moore V A rt 3 bx 398
Moore Verona rt 2 bx 705
Moore W A (Marie) rt 2 bx 520
Moore W G rt 1 bx 406a
Moore Walter rt 2 bx 684
Moorehead Co rt 4 bx 60
Moose Edyth rt 2 bx 255
Moose J S rt 2 bx 255
Moran Edw J rt 1 bx 83a
Morey Clair rt 2 bx 654
Morgado Alvy rt 1 bx 253

WHO SELLS IT?

Is answered in the

CLASSIFED BUSINESS LISTS

in this Directory. Consult them.

S. E. Shapiro

REAL ESTATE — BUSINESS OPPORTUNITIES

117 Broadway Tel. 2605 CHICO

CHICO RURAL ROUTES—Contd

Morgado Manuel rt 3 bx 245
Morgado Mary rt 3 bx 245
Morgado Tony rt 3 bx 208m
Morgan Alfd rt 4 bx 215
Morgan Eva rt 4 bx 215
Morgan M E rt 1 bx 51
Moritz Dorothy rt 4 bx 273
Moritz Herman rt 4 bx 273
Morris Emma Mrs rt 4 bx 194
Morris L rt 4 bx 387
Morris T G rt 1 bx 398
Morse Chas R rt 3 bx 231f
Morton L A rt 4 bx 313
Morton W W Mrs rt 1 bx 43
Morton Winona rt 4 bx 313
Morton Zella Mrs rt 4 bx 313
Mosher C F rt 4 bx 353
Mosier Barbara rt 4 bx 497
Mosier Betty rt 4 bx 497
Mosier Chas rt 1 bx 461
Mosier Gary rt 1 bx 434
Mosier Gladys rt 1 bx 434
Mosier Loy rt 1 bx 434
Mosier Troy rt 1 bx 434
Mourel Geo rt 2 bx 473
Mowat P V rt 3 bx 243
Moy Wm G rt 2 bx 239
Muir Allen D rt 1 bx 434
Muir Irene rt 1 bx 434
Mulberry Water Works rt 3 bx 243
Mulkey L rt 1 bx 16
Muller S R rt 4 bx 325
Mullins A L rt 3 bx 418
Mullins Celia rt 3 bx 418
Munn Jas rt 2 bx 75
Munn Minnie rt 2 bx 75
Murphy Alonzo rt 2 bx 70
Murphy Harold A rt 3 bx 262
Murphy Newton G rt 2 bx 398
Musselman A C rt 4 bx 55
Musselman Dalep rt 4 bx 55
Musselman Henrietta Mrs rt 4 bx 55
Musser H W rt 1 bx 18m
Myers A H (Elna) rt 3 bx 331
Myers Bert L rt 4 bx 316
Myers Chas W rt 1 bx 467a
Myers E E rt 3 bx 330
Myers Henrietta rt 3 bx 331
Myers John W rt 1 bx 162a
Myers Nellie rt 3 bx 330
Myers Nursery rt 3 bx 331
Myers Pearl E rt 1 bx 162a
Myers Pearl L Mrs rt 4 bx 316
Myers Victor rt 1 bx 467a
Nablett Blanche rt 2 bx 55
Nablett Harry rt 2 bx 55
Nance David rt 2 bx 77
Nance Irene rt 2 bx 77
Nance Marvin rt 2 bx 77
Nance Mary rt 2 bx 77
Nance Robt rt 2 bx 77
Nandorfer Geo T rt 2 bx 383
Nanmore Claude rt 2 bx 584
Nanmore Mildred rt 2 bx 584
Nash Mildred rt 4 bx 168
Nash Vollie rt 4 bx 168
Natzle C rt 1 bx 735
Nave Henry rt 3 bx 219
Nave Opal rt 3 bx 219
Neal Clay rt 2 bx 66
Neal Mattie C rt 3 bx 196r
Neary Chas L rt 3 bx 269
Neil T C rt 3 bx 195
Neiter E A rt 2 bx 753
Nelley L W rt 2 bx 534
Nelson Charmaine rt 3 bx 413
Nelson E C rt 4 bx 359a
Nelson Howard rt 2 bx 742
Nelson Karen rt 2 bx 742
Nelson Lloyd A rt 3 bx 215
Nelson Mary rt 4 bx 227
Nelson Mildred rt 2 bx 742
Nelson Phil rt 2 bx 671a
Nelson R rt 4 bx 227
Nelson Ruby rt 3 bx 215
Nelson Walter E rt 3 bx 413
Neubarth R rt 4 bx 292
Neufield Ray rt 1 bx 92
Nevins Carl rt 4 bx 385
Nevins Grace rt 4 bx 385
Nevins Mary rt 4 bx 385
Nevis Jos rt 4 bx 609
Nevis Jos B jr rt 2 bx 274
Nevis Maria rt 4 bx 609
Nevis Myrtle Mrs rt 2 bx 274
Newell C A Mrs rt 4 bx 195
Newell Josephine rt 4 bx 195
Newell Lucye rt 4 bx 372
Newell Mary A rt 4 bx 179
Newell Norlie R rt 4 bx 195
Newell Wm J rt 4 bx 372
Newhart Ila rt 4 bx 231
Newman H rt 1 bx 145a
Newman Louise R rt 3 bx 74f
Newman Mary rt 1 bx 145a
Newman Norman D rt 3 bx 74f
Newton W E rt 4 bx 170
Nieman P A Mrs rt 1 bx 456
Noel Harry C rt 2 bx 666
Noll Howard rt 2 bx 127
Noll Ralph rt 2 bx 453a
Norheim Ray M rt 3 bx 373a
Northgard C C rt 3 bx 132
Notley Gordon (Alberta) rt 3 bx 400
Nunes Frank rt 1 bx 431
Nunes Manuel (Mary) rt 1 bx 425
Nunes Nelson M rt 2 bx 453a
Oakry Glitha rt 3 bx 58
Oakry U S rt 3 bx 58

VALLEY MUSIC SHOP

MUSIC EXCLUSIVE DEALERS FOR *RECORDS*

RCA VICTOR RADIOS AND PHONOGRAPHS
JANSSEN AND WINTER PIANOS
CONN AND PAN-AMERICAN BAND INSTRUMENTS

233 Broadway, Chico - Tel. 943 2044 Montgomery St., Oroville - Tel. 338

De HART & NICKERSON

BODY AND FENDER REPAIRS — PAINTING
AUTO ACCESSORIES

745 Broadway Tel. 1760-R CHICO

Obermiller F W rt 1 bx 499
Ochlerking E rt 1 bx 731a
Ochlerking H A rt 1 bx 731a
O'Connell Dove F rt 2 bx 590
O'Connell Irene rt 2 bx 590
O'Dell Frances rt 4 bx 591
O'Dell Hugh A rt 4 bx 591
Oldham J C rt 2 bx 123
Oldham Jas H rt 2 bx 123
Oliver C H rt 4 bx 96
Olsen A rt 4 bx 12
Olsen Hans rt 2 bx 760
Olsen Jean rt 2 bx 760
Olsen Lucille rt 4 bx 12
Olsen Lyle rt 2 bx 760
Olson L R rt 4 bx 329
Olson Wayne R rt 1 bx 338a
Opdyke A R rt 1 bx 510a
Orberg F G rt 3 bx 419
Orberg Geo rt 3 bx 470
Orendorff J rt 1 bx 503b
Osborn Alfred R rt 1 bx 164a
Ostrander Loah E rt 3 bx 227
Overton Cleo rt 4 bx 311
Overton Lillian rt 1 bx 532
Overton Robt rt 4 bx 311
Owen Fern rt 3 bx 290
Owen Georgia rt 3 bx 290
Owens Bailey rt 2 bx 437
Oxelson Eliz Mrs rt 1 bx 711
Pacific Junk Co rt 3 bx 332
Page C Bradley rt 4 bx 107
Paiva Tony rt 1 bx 468
Palmer Betty A rt 4 bx 604
Palmer Burl Mrs rt 4 bx 604
Palmer Chas rt 4 bx 608
Palmer Earl F rt 4 bx 608d
Palmer Eleanor rt 4 bx 604
Palmer Geo rt 4 bx 604
Palmer Hazel Mrs rt 4 bx 608
Palmer Helen rt 4 bx 523
Palmer Jack rt 4 bx 604
Palmer Jerry rt 4 bx 604
Palmer Kenneth D rt 4 bx 608
Palmer Mary rt 2 bx 456
Palmer Mary rt 4 bx 604
Palmer O L rt 3 bx 147
Palmer Olive C rt 3 bx 147
Palmer Raymond rt 4 bx 608
Palmer Theron rt 2 bx 456
Palmer Wilton rt 4 bx 525
Palmeri G rt 3 bx 426
Parker D rt 4 bx 358
Parker Fannie Mrs rt 4 bx 517
Parker Idial rt 4 bx 358
Parker Jean Mrs rt 4 bx 517
Parker Mary rt 1 bx 449
Parker Otto rt 1 bx 449
Parker Paul rt 1 bx 448
Parker Ralph rt 3 bx 339
Parker Rollo rt 4 bx 517
Parker Wm rt 4 bx 611
Parks Bruce rt 4 bx 126
Parks Chas H rt 3 bx 344b
Parks Jessie C rt 3 bx 344b
Parnell Julia rt 3 bx 437
Parnell X rt 3 bx 437
Parrish Marion F rt 4 bx 615
Parrish Thelma M Mrs rt 4 bx 615
Parsons Reba rt 3 bx 209
Parton Aline rt 4 bx 147
Parton Walter H (Daisy) rt 4 bx 147
Parton Wm rt 4 bx 147
Patrick G R rt 2 bx 731
Patrick Garrison (Anna) rt 3 bx 337
Patrick W G rt 3 bx 337
Patterson Albt (Pauline) rt 2 bx 709
Patterson Bessie rt 2 bx 473
Patterson Dale E rt 2 bx 473
Patterson E A rt 1 bx 744
Patterson Merle rt 2 bx 473
Patton Ludington rt 2 bx 382
Patty Frank rt 1 bx 130
Paulo Antone (Flora) rt 2 bx 415
Paulo Luella rt 2 bx 415
Paulson P A (Gail B) rt 2 bx 455
Pauzer John C rt 2 bx 614
Payne C L rt 3 bx 61a
Payne Claud rt 3 bx 349
Pechart Bessie Mrs rt 4 bx 131
Pechota J J (Anna) rt 4 bx 79
Pedro Antone rt 3 bx 406
Pedro Joe V rt 3 bx 406
Peirson David rt 4 bx 355
Peirson Ernest N (Hilda) rt 4 bx 355
Peirson Ernest R rt 4 bx 355
Peirson Glen rt 1 bx 739
Peirson Glenn rt 4 bx 355
Peirson Mary L rt 4 bx 355
Peirson Wayne rt 4 bx 355
Pelter Lee rt 3 bx 137
Pelter Ruby rt 3 bx 137
Pemberg G W rt 4 bx 300
Pemberg Viola Mrs rt 4 bx 300
Pendleton C A rt 1 bx 451a
Pendleton Dorothy J rt 1 bx 18a
Pendleton J A rt 4 bx 555
Penner Ann rt 4 bx 141
Penner H H rt 4 bx 34
Penner Henry M rt 4 bx 141
Pepper Harold L rt 4 bx 524
Perkins Edna Mrs rt 4 bx 584
Perkins Eliz rt 4 bx 584
Perkins W Arth rt 4 bx 584
Perkiss J H (Kitty) rt 2 bx 194
Perry Allen rt 3 bx 260b
Perry Clyde rt 3 bx 260b
Perry Elsie rt 2 bx 510

Haydn's FURNITURE COMPANY

COMPLETE HOME FURNISHINGS

2nd and Salem Sts. Tel. 2558 CHICO

MODERN BUSINESS MACHINES

OFFICE MACHINES AND EQUIPMENT

124 Main St. Tels. 458 and 459 CHICO

Catalogs of Leaders in Their Lines

READ THE ADS IN THE

BUYERS' GUIDE

of this Book

They Are Small Catalogs in This Big Catalog of Your City

CHICO RURAL ROUTES—Contd

Perry Lulu rt 3 bx 260b
Perry Oliver rt 2 bx 510
Perry Phyllis rt 3 bx 260b
Person Lee rt 4 bx 197
Person Ruth rt 4 bx 197
Peters Beverly rt 2 bx 489
Peters Clinton jr rt 2 bx 489p
Peters J H rt 4 bx 338
Peters Lillian Mrs rt 4 bx 338
Peters Mildred rt 2 bx 489
Peters R H rt 3 bx 145
Peterson Ben A rt 4 bx 288a
Peterson Bessie rt 2 bx 730
Peterson Dale rt 2 bx 730
Peterson Edith N Mrs rt 4 bx 288a
Peterson H H (Florence) rt 1 bx 423
Peterson Harold rt 1 bx 423
Peterson Katie rt 1 bx 507
Peterson Oscar A rt 2 bx 730
Peterson Roger rt 1 bx 423
Petterson C N rt 4 bx 8
Pettit Chas rt 3 bx 186
Pettit Geo W rt 3 bx 186
Phillip John R rt 1 bx 110a
Phillips Chas rt 2 bx 671p
Phillips D rt 3 bx 378
Phillips F A Mrs rt 4 bx 179
Phillips Herman V (Anna) rt 4 bx 442
Phillips Helen rt 1 bx 326
Phillips L M rt 1 bx 326
Pickett Len rt 4 bx 576
Pickett Lena Mrs rt 2 bx 344
Pientak John J rt 3 bx 465
Pierano John rt 3 bx 412
Pierce A L rt 2 bx 189
Pierce J C rt 2 bx 538
Pike A D rt 1 bx 171
Pillsburg J E rt 1 bx 52
Pillsbury Phillip rt 1 bx 20
Pine Creek Ranch rt 4 bx 480
Pingrey F H rt 1 bx 332
Pioneer Bakery rt 3 bx 305
Pitman Alice rt 3 bx 192
Pitman Geraldine rt 3 bx 192
Pittenger Etha Mrs rt 4 bx 267
Pittenger Herman O rt 4 bx 267
Pittenger Kenneth rt 4 bx 267
Pittenger Ray rt 4 bx 267
Pittenger Wm rt 4 bx 267
Pittie Ann S rt 4 bx 150
Pittie John W rt 4 bx 150
Planchard G M rt 1 bx 160a
Pleasant Valley PTA rt 2 bx 290
Pleasant Valley School rt 4 bx 617
Pleasant Valley School Board rt 2 bx 227
Plettenberg T F rt 4 bx 94
Poetker Elsie rt 4 bx 134
Poetker Geo W rt 4 bx 188
Poetker Gus F rt 4 bx 134
Poetker Justina rt 4 bx 188
Poetker Saw Works rt 4 bx 134
Pollard Jas rt 4 bx 480
Pollock M (Fern) rt 3 bx 329
Ponke Frank rt 3 bx 228
Poore Emmett rt 2 bx 57
Poore Jas W rt 3 bx 408
Poore Walter J rt 3 bx 408
Pope Claude E rt 2 bx 531
Pope Kenneth rt 2 bx 531
Pope Nona rt 2 bx 531
Pope Rowena rt 2 bx 531
Poppleton J R rt 3 bx 138
Porter E E rt 1 bx 175
Porter Eleol L Mrs rt 4 bx 279
Porter J W rt 1 bx 88
Porter S A rt 4 bx 279
Porter W H rt 2 bx 446
Porter Wilfie M rt 4 bx 279
Power R T rt 1 bx 338
Powers Duane G rt 4 bx 130
Prather D E rt 1 bx 378
Prehn C L rt 4 bx 474
Premo M F rt 3 bx 257
Prewitt H B rt 2 bx 32
Price Carl rt 4 bx 435
Price Irene rt 4 bx 435
Pride Geo Mrs rt 1 bx 524
Pride Jas rt 1 bx 524
Pride Verne rt 1 bx 524
Pritchard Nellie rt 3 bx 197a
Pritchett W S (Rosie) rt 4 bx 364
Probst Betty A rt 4 bx 533
Probst C T rt 4 bx 533
Probst Helen Mrs rt 4 bx 533
Probst Karen rt 4 bx 533
Probst Thos rt 4 bx 533
Proctor Marjorie rt 1 bx 70
Protz Emil rt 2 bx 135
Puckett R rt 4 bx 130
Puckett Verona rt 4 bx 130
Pulford A L (Elsie) rt 4 bx 239
Pulley M B Mrs rt 1 bx 7
Purcell Carl (Alicia) rt 3 bx 391
Purcell Gertrude rt 2 bx 517
Purcell Homer rt 2 bx 517
Purcell J M (Carrie V) rt 2 bx 613
Purcell John W (Lois) rt 4 bx 69
Purcell Margie rt 4 bx 69
Purcell Owen rt 3 bx 391
Purcell Viola rt 4 bx 69
Pustejovski Louis rt 3 bx 417
Putoff Grace rt 1 bx 152a
Putoff Orval rt 1 bx 152a
Putoff Orval jr rt 1 bx 152a
Quadros Antone S rt 4 bx 428
Quilter Coleen rt 2 bx 263
Quilter F J rt 2 bx 263
Quilter Jos rt 2 bx 263

BUTTE PUMP & MOTOR WORKS

ELECTRICAL CONTRACTORS

BYRON JACKSON PUMPS — BERKELEY PRESSURE SYSTEMS
STOVES, REFRIGERATORS AND APPLIANCES

844 Broadway Tels. Day 257; Night 2595-M CHICO

CHICO SECRETARIAL SERVICE

DIRECT MAIL ADVERTISING — MAILING LISTS
MIMEOGRAPHING — TELEPHONE ANSWERING SERVICE

121 Broadway Tel. 2618 CHICO

Quilter May Mrs rt 2 bx 263
Quinn H J rt 1 bx 732
Quiring E M rt 1 bx 748
Quiring Edgar rt 1 bx 357q
Quiring Esther rt 1 bx 357q
Quiring Gusta rt 4 bx 206
Quiring Komelius rt 4 bx 206
Quiring Louis rt 1 bx 357q
Quiring R G rt 1 bx 357q
Quiring Venus P rt 1 bx 39c
Quiring Yvonne rt 1 bx 357q
Racura Co rt 4 bx 273a
Rada Anna rt 4 bx 344
Rall W rt 4 bx 614
Randall G Mrs rt 4 bx 339
Randle T F rt 1 bx 149
Rash Fred rt 3 bx 196r
Rash R L Mrs rt 3 bx 196r
Rasmussen Roofing Co rt 3 bx 191
Rath Estella rt 4 bx 403
Rath M W rt 4 bx 403
Rathburn Leonard rt 4 bx 141
Rathburn Wilma rt 4 bx 141
Rawlins Frank rt 3 bx 429
Rawlins Stella rt 3 bx 429
Rea Lola rt 1 bx 357
Rea Thos H rt 1 bx 357
Reed A R rt 2 bx 421
Reed C W rt 4 bx 508
Reed Carol rt 2 bx 105
Reed Danl B rt 1 bx 336
Reed Dorothy rt 2 bx 105
Reed Grace rt 4 bx 508
Reed & Hughes rt 2 bx 421
Reed R A rt 2 bx 241
Reed Rachel rt 1 bx 336
Reedy G R rt 2 bx 76
Refrigerator Co rt 2 bx 685
Reger Evelyn rt 3 bx 209
Reger F O rt 4 bx 32
Reger Fred rt 3 bx 209
Reger H F rt 2 bx 145a
Reger Norma rt 4 bx 32
Rego Arth (Rosa) rt 4 bx 406
Rego Louise rt 1 bx 484b
Rehse Erma rt 4 bx 462
Rehse J rt 4 bx 462
Reid C W rt 2 bx 543a
Reid Chas W rt 1 bx 726
Reid David E rt 2 bx 734
Reid Eug rt 2 bx 734
Reid Ord rt 2 bx 543a
Reigel Carmen rt 4 bx 418
Reigel Vernon H rt 4 bx 418
Reiger B H rt 2 bx 176
Reiger Tina rt 2 bx 176
Reiger Vern rt 2 bx 176
Reimer Carline rt 4 bx 149
Reimer J C rt 4 bx 149
Reinking Julius rt 1 bx 477
Remsen Sylvio rt 2 bx 731
Renfro Wade rt 3 bx 196a
Rentfro Adeline rt 4 bx 341
Reusser Wm (Rose) rt 1 bx 435
Reynolds Arnold C rt 2 bx 181
Reynolds C Dave rt 3 bx 132
Reynolds Clarence E rt 4 bx 603
Reynolds Ethel Mrs rt 2 bx 420
Reynolds Helen rt 4 bx 603
Reynolds John rt 2 bx 420
Reynolds Leonard rt 2 bx 420
Reynolds Lillian Mrs rt 2 bx 181
Rhodes Gertrude W rt 3 bx 231c
Rhoor Frank rt 1 bx 73
Ricci Massimo rt 2 bx 432
Ricci Vittoria rt 3 bx 471
Rice J H rt 1 bx 32
Rich Jerry rt 3 bx 71a
Rich John rt 3 bx 71a
Rich Marie rt 3 bx 71a
Richard Munda rt 3 bx 165
Richardson A E rt 2 bx 66a
Richardson Anna rt 4 bx 17
Richardson Carrie rt 3 bx 151
Richardson Evelyn rt 3 bx 385
Richardson F rt 4 bx 582
Richardson J C rt 2 bx 66a
Richardson O G rt 3 bx 385
Richert L rt 1 bx 50a
Rickert Helen rt 2 bx 94
Rife Ennis V rt 2 bx 77
Rife Leona Mrs rt 2 bx 77
Rife Sarah Mrs rt 2 bx 77
Rife Theo rt 2 bx 77
Rigby Elva rt 4 bx 118
Rigby R W rt 4 bx 118
Riggs G M rt 4 bx 560
Riggs Maude rt 4 bx 560
Riley A T rt 2 bx 596
Riley D M rt 3 bx 322k
Riley Evelyn rt 2 bx 596
Riley Rosalie rt 2 bx 596
Rinehold A rt 1 bx 760
Ringler Cora rt 3 bx 75r
Ringler Harry rt 3 bx 75r
Risk Chas rt 3 bx 235
Risk Marjorie rt 3 bx 235
Rivers Ernest rt 3 bx 422
Rivers Martha rt 3 bx 422
Roach Pearl rt 3 bx 192
Roberts Frances rt 4 bx 355a
Roberts Gloria rt 2 bx 713
Roberts Guy M rt 1 bx 457a
Roberts Hazel rt 2 bx 59
Roberts J W rt 4 bx 308
Roberts L C rt 3 bx 231b
Roberts Lovell rt 2 bx 713
Roberts Mae rt 4 bx 308
Roberts Marjorie rt 3 bx 196f
Roberts O A rt 4 bx 355a
Roberts Paul (Leila) rt 1 bx 539
Roberts R E rt 1 bx 350

HAMILTON — RILEY

FUNERAL HOME

Since 1916 Continuously Serving The Community

MR. AND MRS. B. R. OLIVER

1454 Montgomery St. Tel. 21 Oroville, Calif.

M. VOLPATO & CO.

CHRYSLER-PLYMOUTH MOTOR CARS

COMPLETE AUTOMOTIVE SERVICE

902-914 Oroville Ave. Tel. 805 Chico

STUDEBAKER

MILLIGAN MOTOR CO.

OFFICIAL BRAKE and HEADLIGHT STATION

SALES and SERVICE 1405 Park Ave. Phone 2638 CHICO

CHICO RURAL ROUTES—Contd

Roberts Ruth rt 1 bx 350
Roberts V L rt 1 bx 162r
Robertson Dora rt 1 bx 762
Robertson E F rt 3 bx 258
Robertson W W rt 1 bx 762
Robinson C H rt 1 bx 68
Robinson C R rt 2 bx 639
Robinson Dolores rt 4 bx 420a
Robinson Dorothy rt 3 bx 136
Robinson E B rt 3 bx 136
Robinson J W rt 4 bx 420a
Robinson Lena rt 3 bx 136
Robinson Wm L rt 3 bx 62
Rochester Norma L rt 3 bx 74
Rode Martin rt 1 bx 480
Rodgers Mary E Mrs rt 2 bx 735
Rodgers Thos W rt 2 bx 735
Rogers Anna rt 3 bx 347
Rogers T B rt 3 bx 347
Rolen Jas rt 2 bx 194
Rolen Marjory rt 2 bx 194
Roller C F rt 4 bx 507
Rolls Jas R rt 1 bx 74
Roncelli Dorothy rt 2 bx 160
Roney Elwin A (Emma) rt 4 bx 456
Roney Emily rt 4 bx 456
Roney G N rt 4 bx 461
Roney G W rt 1 bx 464
Roney Geo U rt 4 bx 456
Roney Jock rt 1 bx 464
Roney Mabel rt 4 bx 461
Roney Ulrica rt 1 bx 464
Rood Gundrum rt 3 bx 419
Rood Vernon V rt 3 bx 419
Roohr Jacob H rt 2 bx 122
Roohr Lila Mrs rt 2 bx 122
Rook Geo rt3 bx 348
Rook Otis rt 3 bx 348
Roper Leroy D rt 1 bx 424
Rosborough H rt 2 bx 676
Rose C E rt 1 bx 702
Rose Daisy rt 4 bx 573
Rose Edna rt 1 bx 739
Rose Harvey M rt 4 bx 573
Rose Ruby rt 1 bx 702
Rose Warren D rt 1 bx 484
Rosedale School rt 2 bx 664
Rosier Geo W rt 2 bx 717a
Roth Jas F (Betty) rt 1 bx 149
Rothe W E rt 1 bx 124
Rouke Josephine rt 4 bx 223
Rouse Harriet Mrs rt 2 bx 692
Rouse Rufus S rt 2 bx 692
Roux Louis M rt 4 bx 375
Rowe David rt 2 bx 673
Rowe J H rt 2 bx 673
Rowe Leonard rt 2 bx 673
Rowe Marilyn rt 2 bx 673
Rowe Ralph rt 2 bx 724
Rowe Shirley rt 2 bx 673
Rowe Thos rt 2 bx 673
Rowe Wilma rt 2 bx 724
Royal Neighbors rt 3 bx 235
Royce John rt 2 bx 14
Ruble W G rt 3 bx 252
Rucker Carl rt 4 bx 569
Russell Addie rt 2 bx 264s
Russell Jos rt 3 bx 60b
Russell Margt rt 2 bx 450
Rutaw Geo rt 2 bx 239a
Rutaw Nellah I rt 2 bx 239a
Ruth Alvin rt 4 bx 239
Ruth Leo rt 4 bx 239
Rutherford F G rt 4 bx 533e
Ryan Ann rt 4 bx 242a
Ryan Everett rt 1 bx 412
Ryan Helen rt 3 bx 259r
Ryan K J rt 4 bx 242a
Ryan Leo rt 1 bx 418
Sacramento Valley Dairy Supply Co rt 2 bx 619
St John A B rt 2 bx 713
Sakrison Aldur rt 1 bx 483a
Salisbury C M rt 2 bx 252
Sample L M rt 3 bx 380a
Sanborn A H rt 4 bx 371
Sanborn Clifford rt 4 bx 371
Sanborn Delia S Mrs rt 4 bx 371
Sanborn Ethel S Mrs rt 4 bx 371
Sanchez Letitia rt 3 bx 453b
Sanchez Mike rt 3 bx 453b
Santos Aug rt 1 bx 49s
Saratt Nadine rt 3 bx 143
Saunders C F rt 2 bx 596
Saunders Kenneth rt 2 bx 652s
Sauvage R E rt 1 bx 28
Scapen Sarah B rt 2 bx 761
Scheer Clarence rt 2 bx 603
Scheer Verna Mrs rt 2 bx 603
Schell F M (Florence) rt 2 bx 505
Schell Mabel rt 2 bx 505
Schell Margt rt 2 bx 505
Schell Robt rt 2 bx 505
Schenken A D rt 2 bx 7
Schenken A F rt 2 bx 523
Schenken Mary rt 2 bx 7
Schenken Virginia rt 2 bx 523
Schiffman P C rt 4 bx 560
Schimmel E Mrs rt 2 bx 718
Schlaf Roy rt 2 bx 691
Schmidt Harry J (Edna) rt 2 bx 490
Schneider Mary rt 1 bx 329
Schoemaker B G rt 4 bx 403a
Schoemaker Mildred rt 4 bx 403a
Scholl Charlotte rt 3 bx 274a
Scholl Jos rt 3 bx 274a
Schoonover Ethel rt 3 bx 202a
Schoonover Gene rt 3 bx 202a
Schorzman Edwin rt 2 bx 754

CONSUMERS FUEL & STORAGE CO.

OIL BURNING EQUIPMENT

FUEL, DIESEL AND STOVE OIL

500 Orange St. Cor. 5th Tel. 880-W CHICO

214 Broadway Chico Tel. 294

bathen-quinn STATIONERS OFFICE OUTFITTERS

1334 Yuba St. Redding Tel. 2447

Schreiter Carl rt 1 bx 112
Schrock Harvey N rt 4 bx 246
Schroder Louis M rt 1 bx 496
Schroder Sue rt 1 bx 496
Schuder L R rt 1 bx 534
Schultz J T rt 2 bx 336
Schuster Al C rt 2 bx 720
Schwartz Clement C rt 4 bx 148
Schwartz Helen Mrs rt 4 bx 148
Schwartz Lester E rt 3 bx 233a
Schwartz Sandra L rt 4 bx 148
Sciligo Norman rt 4 bx 138
Score Benj rt 1 bx 534
Scott Alene rt 3 bx 206a
Scott Craig rt 2 bx 590
Scott Dale O rt 3 bx 206a
Scott Edith M rt 4 bx 414
Scott Everett L rt 2 bx 445a
Scott Floyd rt 2 bx 445a
Scott Harry B rt 1 bx 146
Scott Helen rt 2 bx 590
Scott J A rt 2 bx 94
Scott L E (Myrtle) rt 2 bx 94
Scott L N rt 2 bx 24
Scott Louis B (Edith) rt 4 bx 414
Scott Mary E rt 2 bx 445a
Scott O'Dell rt 4 bx 409
Scott Vivian rt 2 bx 94
Scott Walter (Mary) rt 3 bx 159
Scott Wm rt 2 bx 445a
Seale J J rt 1 bx 390
Seevers Marvin H (Verna) rt 3 bx 348b
Sefranek A L rt 2 bx 235
Segerhorn Alfd B rt 3 bx 71
Seiver Cordelia Mrs rt 2 bx 499
Seiver R B rt 2 bx 499
Seiverton Wayne rt 4 bx 232
Selberg Einer C rt 1 bx 89
Selberg Mildred rt 1 bx 89
Selby Ivan H rt 1 bx 135a
Self Frankie rt 4 bx 556
Self Jas E rt 4 bx 556
Semenuk Mike rt 3 bx 370
Semeran Gladys rt 3 bx 371
Semeran Konrad rt 3 bx 371
Semeran R A rt 3 bx 371
Semrau Alvin L (Anna) rt 2 bx 595
Sessions Charley rt 4 bx 465
Sessions Homer L rt 1 bx 462
Sessions Lizzie rt 4 bx 465
Sessions Mary rt 1 bx 462
Sessler Arnid rt 2 bx 240
Sessler Arth rt 2 bx 240
Sessler Julie rt 2 bx 240
Sessler Leoto rt 2 bx 240
Sessler Louisa rt 2 bx 240
Severud Peter rt 1 bx 136a
Seybrecht H A rt 4 bx 40
Seybrecht S A rt 4 bx 40
Shalz Barbara rt 1 bx 142
Shaw Abbie Mrs rt 2 bx 437
Shaw Chester P rt 1 bx 105
Shaw Clifford rt 2 bx 437
Shaw Eva M rt 2 bx 437
Shaw Everett rt 2 bx 437
Shaw Howard (Cora) rt 2 bx 437
Shaw Maralyn rt 2 bx 437
Shaw O A rt 2 bx 437
Shaw Rex J rt 3 bx 243
Shell Jacob V rt 3 bx 189a
Shell Leah rt 3 bx 189a
Shell Richd rt 3 bx 189a
Shelton C rt 4 bx 542
Shelton Frank rt 2 bx 65d
Shelton J rt 4 bx 298
Shelton N T rt 1 bx 109
Shelton Ross Mrs rt 2 bx 611
Shepherd Elvira B rt 1 bx 74a
Shepherd G W rt 2 bx 29
Shepherd Leland rt 2 bx 635
Shepherd Lloyd F (Lillian) rt 4 bx 190
Shepherd Lynn rt 4 bx 190
Shepherd Mary rt 2 bx 635
Shepherd Pattricia rt 4 bx 190
Shepherd Susan rt 4 bx 190
Shepherd Warren rt 2 bx 635
Sherman M A rt 2 bx 273
Shirley Calvert rt 4 bx 458
Shirley Guy rt 4 bx 458
Shirley Larry rt 4 bx 458
Shirley O T (Melva) rt 4 bx 458
Shirley Thad rt 4 bx 458
Shirley Wade rt 4 bx 458
Shivley A J rt 1 bx 161
Shoemaker Harold rt 2 bx 745
Shoemaker R L rt 1 bx 406b
Shoemaker Wm C rt 2 bx 375s
Shorts Edw rt 3 bx 213
Shouten John C rt 3 bx 345
Shuler G M rt 4 bx 229
Shuler J D rt 4 bx 167
Shuler J D jr rt 4 bx 167
Shuler Olive Mrs rt 4 bx 167
Shults Bertha rt 4 bx 585
Shults Jas T rt 4 bx 585
Shuman Ann rt 3 bx 220
Shuman Cecil R rt 3 bx 220
Silva F M rt 1 bx 91
Silva Joe N jr rt 3 bx 158f
Silva John N rt 3 bx 62
Silver B H rt 3 bx 206
Silver J C rt 3 bx 76
Silver Jean rt 3 bx 206
Silver Kenneth rt 3 bx 76
Silver Sharon rt 3 bx 206
Silver Sterling rt 3 bx 206
Silver W A (Ivy) rt 3 bx 76
Silvia J P rt 3 bx 208
Silvia John rt 3 bx 135

RODARMEL PLUMBING

PLUMBING AND HEATING CONTRACTORS

REPAIR SERVICE

298 E. First St. Tel. 1640 CHICO

CHICO LUMBER CO.

QUALITY BUILDING MATERIALS

HARDWARE — PAINT — PLUMBING AND ELECTRICAL SUPPLIES

Highway 99 E. (North) Tel. 2957 CHICO

Butte County Title Co. — Oroville

TITLE INSURANCE AND ESCROWS

1427 Huntoon St. Tel. 38

CHICO RURAL ROUTES—Contd

Silvia Mary R rt 3 bx 135
Simmons M rt 2 bx 698
Simmons N A rt 4 bx 130
Simoni Fred rt 2 bx 596
Simoni Wanda rt 2 bx 596
Sims R L rt 1 bx 160
Sims Ray rt 4 bx 44
Sisk Carroll A rt 4 bx 451
Sisk Celene Mrs rt 4 bx 451
Sisk Claudia A rt 4 bx 593
Sisk David rt 4 bx 593
Sisk Elsie rt 2 bx 468
Sisk Lottie Mrs rt 4 bx 140
Sisk Marcus W rt 4 bx 593
Sisk Marcus W jr rt 4 bx 593
Sisk Marja Mrs rt 4 bx 593
Sisk R M rt 4 bx 140
Sitton L W rt 4 bx 123a
Sizikoff D rt 2 bx 75
Skelly Anna rt 3 bx 355
Skelly Florence rt 4 bx 321
Skelly T L rt 4 bx 321
Skinner Lilly rt 2 bx 66
Skyberg W rt 4 bx 341
Slack Florence rt 2 bx 155s
Slack Jos rt 2 bx 155s
Slater Alta rt 1 bx 154
Slater H N rt 1 bx 154
Sliger Ira E rt 4 bx 16
Sloan Ardelle rt 4 bx 236
Sloan Clifford W rt 4 bx 236
Sloan Dianne rt 4 bx 236
Sloan Esther P rt 4 bx 236
Sloan Hope rt 4 bx 236
Sloan Norma A Mrs rt 4 bx 409
Sloan Ralph W rt 4 bx 409
Sloan Raymond rt 2 bx 599k
Sloan Wilma Mrs rt 4 bx 236
Slover K G rt 3 bx 196s
Slover Ruby rt 3 bx 196s
Slover Zelma rt 3 bx 196s
Small Cora rt 3 bx 227
Small Ida M rt 3 bx 227
Small W V rt 3 bx 227
Smith Agnes rt 1 bx 406b
Smith Alice J rt 3 bx 322k
Smith Arbeda rt 1 bx 322
Smith Arth E rt 4 bx 335
Smith Arth H (Ruth) rt 4 bx 187
Smith Barbara rt 2 bx 390
Smith Bessie rt 2 bx 529
Smith Beverly rt 1 bx 740
Smith C B rt 2 bx 217
Smith C H rt 1 bx 537
Smith Carl E rt 2 bx 390
Smith Chas rt 4 bx 399
Smith Chas E rt 4 bx 399
Smith Chas H rt 3 bx 196a
Smith Chas M rt 3 bx 258s
Smith Claud rt 3 bx 194
Smith Colleen rt 4 bx 379a
Smith Colleen M Mrs rt 4 bx 399
Smith Constance rt 2 bx 529
Smith D C rt 4 bx 103
Smith Darrel G rt 2 bx 390
Smith Dick rt 2 bx 529
Smith E L rt 2 bx 597
Smith Edmond A rt 4 bx 335
Smith Eleanor rt 1 bx 10
Smith F E rt 1 bx 479
Smith Florence rt 1 bx 322
Smith G L (Clarissa) rt 3 bx 162
Smith H C rt 1 bx 164
Smith Harry V rt 4 bx 491
Smith Helen rt 1 bx 322
Smith Ivan rt 1 bx 740
Smith Ivy L rt 1 bx 10
Smith J G rt 2 bx 217
Smith J H (Iva) rt 1 bx 537
Smith Jessie I Mrs rt 4 bx 491
Smith John E rt 2 bx 217
Smith Justin rt 1 bx 123a
Smith Keaton A rt 4 bx 492
Smith Kenneth L rt 4 bx 399
Smith Kenneth V rt 2 bx 640
Smith Kenneth W rt 2 bx 653a
Smith L L rt 3 bx 141
Smith Lester rt 2 bx 741
Smith Lilly Mrs rt 4 bx 399
Smith Lois A rt 2 bx 390
Smith Louise Mrs rt 4 bx 399
Smith M B rt 2 bx 239
Smith Margt rt 4 bx 399
Smith Mary rt 1 bx 479
Smith R C rt 2 bx 529
Smith Ray E rt 4 bx 379a
Smith Raymond E rt 4 bx 399
Smith Richd rt 1 bx 322
Smith Roland rt 2 bx 596
Smith Ronald M rt 2 bx 390
Smith Ruth rt 4 bx 399
Smith Ruth Mrs rt 2 bx 390
Smith Ruth L rt 3 bx 162
Smith Sharon R rt 4 bx 335
Smith Sonia M rt 4 bx 335
Smith Thelma F Mrs rt 4 bx 335
Smith Thos E rt 1 bx 105
Smith Thos M rt 2 bx 390
Smith Velma rt 3 bx 258a
Smith Violet Mrs rt 2 bx 640
Smith W H rt 1 bx 406b
Smith W H rt 2 bx 390
Smith W J rt 1 bx 10
Smith Walter A (Josephine) rt 1 bx 322
Smith Wayne E rt 4 bx 399
Smith Willard rt 2 bx 741
Smylie Earl rt 4 bx 577
Smylie G E rt 4 bx 577

The City Directory is the Natural Source of Information and is "On the Job" 365 Days Every Year

Golden Empire College of Commerce

Specialists in Business Education *Approved for G. I. Training*

W. H. HOWLAND
SHERWOOD HOWLAND 330 Flume Street Phone 69 CHICO

Smylie Jene rt 4 bx 577
Snowden Myrtle rt 4 bx 391
Snowden Roy rt 4 bx 391
Soares John P (Mary) rt 4 bx 407
Sollars Elsie rt 4 bx 443
Sollars O M rt 4 bx 443
Somes C A (Mary) rt 2 bx 462
Somes Sidney rt 2 bx 461
Somes Wayne rt 2 bx 461
Soringer Kay rt 2 bx 634
Sound Henry rt 1 bx 722
Sound Hilda rt 1 bx 722
Sousa Rena rt 2 bx 715
Southan M Mrs rt 1 bx 515
Southan U S rt 1 bx 515
Sowell Geo rt 2 bx 122
Spangler C F (Margt) rt 2 bx 655
Spangler H D (Eva) rt 1 bx 399
Sparrow Kathryn M rt 4 bx 120
Sparrow W A rt 4 bx 120
Spaulding Lillie rt 3 bx 229b
Speegle R M rt 4 bx 647
Speker Andw rt 2 bx 671s
Speker Florence rt 2 bx 671s
Speker R A rt 2 bx 671s
Spellman Hazel rt 2 bx 410
Spellman L R (Carolyn) rt 2 bx 410
Spellman Richd rt 2 bx 410
Spencer C rt 4 bx 288
Spencer E J rt 4 bx 350
Spencer Edith rt 4 bx 350
Spencer H A rt 4 bx 233a
Spencer Jesse O (Eunice) rt 2 bx 126
Spencer Ray F rt 2 bx 606
Speros Jas rt 3 bx 351
Speros Marjorie rt 3 bx 351
Spesert Lee F rt 4 bx 437
Spiker C C rt 3 bx 196m
Springman L K rt 3 bx 259c
Spurgeon S A Mrs rt 2 bx 672
Spurlock Betty rt 1 bx 399e
Spurlock Frank rt 1 bx 399e
Stammerjohn Edw rt 2 bx 464
Standard Melva rt 3 bx 167
Standard W A rt 3 bx 167
Standridge M rt 3 bx 133
Staples Alma rt 4 bx 275
Staples Mary rt 4 bx 275
Starkey H J rt 1 bx 443
Startt B M rt 2 bx 159
Startt Geraldine rt 2 bx 159
Startt Kitty rt 2 bx 159
Startt W L rt 2 bx 159
Stauther Bertha rt 4 bx 212
Steele C C rt 3 bx 196f
Steggal D C rt 4 bx 361a
Steglick Maureen rt 3 bx 65
Stegner Chester C rt 4 bx 77
Stegner Clarence rt 4 bx 77
Stegner Donald rt 4 bx 77
Stegner Fred L (Esther) rt 4 bx 77
Stegner Gerald rt 4 bx 77
Stegner Kermeth rt 4 bx 77
Stegner Marvin rt 4 bx 77
Steifvater G W rt 1 bx 7
Stephens Clara rt 3 bx 218
Stephens Geraldine rt 4 bx 498
Stephens Greal rt 4 bx 498
Stephens Ida rt 3 bx 382
Stephens Isabell rt 4 bx 498
Stephens Jewett rt 4 bx 498
Stephens Jerry L rt 4 bx 497
Stephens M N rt 3 bx 382
Stephens Merrill H (Esther) rt 4 bx 498
Stephens Merrill H jr rt 4 bx 498
Stephens O L (Phoebe) rt 3 bx 218
Stephens Opal rt 4 bx 498
Stephens Rena Mrs rt 4 bx 497
Stephens Roy rt 3 bx 382
Stephens Wm C rt 3 bx 382s
Stephenson Jas C rt 1 bx 483
Stephenson Rebecca rt 3 bx 71
Sterling Donald T rt 3 bx 345s
Stevens R A rt 3 bx 386
Stevens Warren C (Zelma) rt 3 bx 381
Steward Ellen rt 2 bx 465
Steward J D rt 2 bx 465
Steward Nancy rt 2 bx 465
Stillwell E B rt 1 bx 530
Stirm Florence rt 3 bx 74m
Stirm Jas rt 3 bx 74m
Stockman Carl rt 2 bx 660
Stockstill Anna rt 2 bx 384
Stoddard Francis Mrs rt 1 bx 420
Stojan E J rt 2 bx 584
Stoker Lois rt 2 bx 122
Stokes Chas E rt 4 bx 370
Stone Chas W rt 3 bx 75
Stone Charlotte rt 3 bx 75
Stone D rt 3 bx 331
Stone Hannah rt 4 bx 320
Stone J rt 3 bx 331
Stone J J rt 3 bx 196f
Stone John W rt 4 bx 320
Stoschke Henry rt 1 bx 397
Stout Betty rt 3 bx 256
Stout David rt 3 bx 256
Stout John H rt 4 bx 150
Stout John W rt 3 bx 256
Stout L A rt 2 bx 99
Stout Patricia rt 3 bx 256
Stover Earl (Tina) rt 2 bx 722
Stowell Geo (Liefa) rt 2 bx 55
Stowell Harvey rt 2 bx 55
Strain L H rt 3 bx 255a

BUTTE TEHAMA SUPPLY CO.

MASSEY M·H HARRIS

—

SELF PROPELLED COMBINES

—

TRACTORS

—

FARM IMPLEMENTS

—

SPRAYERS

—

NORD AVE.
P.O. Box 614
PHONE 4180
CHICO

Lassen Pump & Motor Works

JOE NEVIS, JR.

JOHNSTON DEEP WELL TURBINE PUMPS AND PRESSURE SYSTEMS
ELECTRICAL and WELL DRILLING CONTRACTORS - SALES and SERVICE
W. 8th and Cherry Sts. Phone 1679 CHICO

COLLIER HARDWARE

FEATURING NATIONALLY KNOWN BRANDS

Broadway at First Telephone 57 CHICO

Your **City Directory** Answers All Questions as to **WHOM**

You Are Looking For and **WHERE**

They Can Be Found

The Classified Business Section is the Market Place Where Buyers and Sellers of All Kinds of Merchandise and Service Meet

R. L. POLK & CO.

CHICO RURAL ROUTES—Contd

Stratton Lewis rt 2 bx 397
Stratton Thos rt 2 bx 397
Strawn H F (Faye) rt 2 bx 91
Strick F L rt 4 bx 59
Strickland L M rt 1 bx 90
Strickland M E rt 3 bx 447
Strickland Mary rt 3 bx 447
Strickland Norman rt 3 bx 447
Strong Vernon L rt 2 bx 132
Stroud Charlie rt 4 bx 301
Stroud Lois rt 4 bx 301
Stuck Alura rt 2 bx 121
Stuck Creed rt 2 b x121
Stuck Leslie rt 2 bx 121
Stutz Jos rt 3 bx 459
Stutzman Catheryn rt 2 bx 715
Stutzman Eliz rt 2 bx 715
Stutzman R M rt 2 bx 715
Sudberry J P rt 2 bx 244
Sudberry Pauline rt 2 bx 244
Sullin Mary D rt 3 bx 353
Sullins Lucy Mrs rt 4 bx 301
Sullivan Clara Mrs rt 4 bx 109
Summers Cobby rt 4 bx 320
Summers Franke rt 4 bx 320
Summers Luther rt 4 bx 102
Summers Mary rt 4 bx 102
Summers Paul rt 3 bx 59a
Summers Thos rt 3 bx 59a
Summers Thos rt 4 bx 320
Sumpter H C rt 3 bx 55a
Sunny View Ranch rt 3 bx 338m
Sutherland Vernon rt 1 bx 534
Sutton Marie rt 3 bx 67
Sutz R E rt 1 bx 83a
Svoboda Stanley F rt 3 bx 45a
Swallow J A rt 2 bx 429
Swan Ellen rt 1 bx 65
Swan Kennels rt 3 bx 336
Swanson Bud (Marie) rt 3 bx 470
Swanson Carl O (Clara) rt 4 bx 186
Swanson G T (Wendla) rt 2 bx 738
Swanson Grace M rt 3 bx 340
Swanson Wilbur rt 3 bx 340
Swearingen Evalene rt 1 bx 290
Swearingen K M rt 1 bx 290
Sween F L rt 4 bx 354
Sween May rt 4 bx 354
Swift A M rt 2 bx 671
Swift Earl rt 2 bx 671
Swift W A rt 2 bx 572
Swindel H L rt 3 bx 259a
Swindel Myrtle rt 3 bx 259a
Swisshelm Fleeta rt 2 bx 750
Swisshelm Jacob rt 2 bx 750
Sylvero H rt 4 bx 254
Sylvester G V rt 2 bx 159
Sylvia Helen rt 2 bx 698
Sylvia Mary C rt 3 bx 392
Sylvia Ruth rt 2 bx 696
Sylvin A J rt 2 bx 698a
Sylvin Gus rt 2 bx 698a
Tabler Roy rt 2 bx 256
Tack A rt 4 bx 566a
Tadlock Geraldine rt 3 bx 192
Tadlock J D rt 3 bx 192
Taggart D G rt 4 bx 130
Talken W Mrs rt 1 bx 712
Talker W F rt 2 bx 574
Talley Frank C rt 2 bx 724a
Tameris Eva Mrs rt 4 bx 68
Tarasoff Alex rt 2 bx 80
Tarasoff Ruth rt 2 bx 80
Taylor Agnes rt 1 bx 405
Taylor Anna Mrs rt 1 bx 755
Taylor Beverly rt 4 bx 337
Taylor Carolyn rt 4 bx 337
Taylor Darrel rt 4 bx 337
Taylor E F rt 1 bx 120
Taylor Florence K Mrs rt 4 bx 337
Taylor Geo F rt 2 bx 677t
Taylor Geraldine rt 4 bx 435
Taylor H C rt 4 bx 435
Taylor H L rt 4 bx 308
Taylor Hannah rt 3 bx 166
Taylor Hiram W rt 4 bx 337
Taylor Juanita rt 4 bx 435
Taylor K L rt 1 bx 405
Taylor Leanne rt 4 bx 308
Taylor Mardell rt 4 bx 308
Taylor Marvin rt 4 bx 337
Taylor Mildred Mrs rt 4 bx 435
Taylor Millard rt 1 bx 405
Taylor O H rt 1 bx 474t
Taylor Vivian Mrs rt 4 bx 308
Teanby Jos (Ethna) rt 2 bx 285
Teeples R S rt 3 bx 158
Teibel R H Mrs rt 2 bx 697
Temple B F (Florence) rt 2 bx 110
Terrell Leland rt 3 bx 393
Terry John O rt 1 bx 12
Thatch J T rt 2 bx 706
Thomas Leo E rt 3 bx 152
Thomas Manuel (Helen) rt 4 bx 374
Thomas W J rt 2 bx 390
Thomasson Wm rt 2 bx 748
Thompson A L rt 2 bx 527
Thompson Alice rt 1 bx 478
Thompson Bobby rt 1 bx 383
Thompson C F rt 4 bx 549
Thompson Dorothy rt 2 bx 527
Thompson E M rt 1 bx 524b
Thompson F M rt 4 bx 549
Thompson G A rt 1 bx 524b
Thompson Gaston C rt 4 bx 93
Thompson Henry rt 2 bx 660
Thompson J D rt 2 bx 91
Thompson Jennie J rt 4 bx 549

Smiley's **BOOKS AND STATIONERY**

MAGAZINES — GREETING CARDS — PHOTO FINISHING

217 Main St. Tel. 1071 CHICO

Brusie Funeral Home

PERCY GERHOLDT — WARREN BRUSIE — JACK GILLUM

CORONERS OFFICE

Broadway at Seventh Telephone 104 CHICO

Thompson Lila Mrs rt 4 bx 35
Thompson Melba rt 1 bx 383
Thompson Ruth rt 2 bx 522
Thompson T A rt 1 bx 383
Thomsen Carl rt 1 bx 33
Thomson T W rt 3 bx 134a
Thorson T rt 2 bx 614
Tillman Anna rt 3 bx 376
Tillman Chas E rt 3 bx 376
Tillman Lynn E rt 3 bx 376
Timkar Elenor J rt 4 bx 320
Timkar Marjorie A rt 4 bx 320
Timkar Norma J rt 4 bx 320
Timm Carl rt 4 bx 528
Tisdale Aria rt 3 bx 438b
Tisdale Arlo W rt 3 bx 438b
Tisdale Hazel M rt 3 bx 438b
Tisdale Patricia rt 3 bx 438b
Tolen Eliz rt 2 bx 697
Tolen Jas rt 2 bx 697
Tolen Lee rt 2 bx 697
Tolen Linda rt 2 bx 697
Toms B C rt 1 bx 473
Torrey Everett rt 3 bx 211
Tosta Rita rt 3 bx 135
Toufar Jos rt 2 bx 231
Towey Derald rt 2 bx 713
Townsend A R rt 2 bx 211j
Tozak Betty rt 2 bx 129
Tozak Lloyd rt 2 bx 129
Trammell Frank rt 1 bx 422
Trammell Nina rt 1 bx 422
Tressler Ward rt 2 bx 77
Trimm Dolores rt 2 bx 594
Trimm Forrest rt 2 bx 594
Trimsche Loren rt 2 bx 80
Triplett Betty rt 2 bx 148
Triplett Earl rt 2 bx 148
Triplett Jess L (Dorris) rt 2 bx 265
Triplett Ronce rt 2 bx 148
Triplett W L rt 2 bx 156
True Eileen rt 2 bx 95
True J H rt 2 bx 95
Tucker Hal R rt 4 bx 201
Tufford Laurence G (Ula) rt 1 bx 754
Tuggle Homer L (Vera N) rt 4 bx 382
Tuggle Lester rt 4 bx 382
Tull Chas rt 2 bx 608
Tull M E rt 2 bx 667
Tullius Louis rt 1 bx 294
Tullius Norma rt 1 bx 294
Tullius Wm J rt 1 bx 277
Turmel Odilon rt 2 bx 641
Turner Don (Evelyn) rt 2 bx 516
Turner E L rt 3 bx 197
Turner J W (Josie) rt 3 bx 197
Turner Julia rt 4 bx 337
Turner Kath rt 3 bx 455
Turner L L rt 4 bx 288
Turner Lee rt 3 bx 197
Turner Lewis J (Mary E) rt 4 bx 337
Turner Lulu rt 2 bx 702
Turner Minnie rt 4 bx 337
Turner Nelsynne rt 1 bx 750
Turner R L rt 1 bx 750
Turner Ray rt 3 bx 102
Turner Virginia rt 3 bx 102
Tutilla Taylor rt 3 bx 231f
Tyrell Alvin E (Alberta) rt 4 bx 605
Tyrell Nellie rt 4 bx 605
Tyrell Winnie rt 2 bx 159
Uecker Oscar rt 1 bx 523
Uhalik B J rt 4 bx 114a
Uhl J K (Minnie) rt 2 bx 514
Uhl M F (Violet) rt 2 bx 643
Uhl Mattie Mrs rt 2 bx 643
Uhl Roy C (Irene) rt 2 bx 518
Uhyrek Leo J rt 1 bx 409
Umsted Alice Mrs rt 4 bx 368
Umsted Henry rt 4 bx 368
Underwood Chas rt 4 bx 382
Underwood Jas rt 4 bx 382
Underwood Lillie rt 4 bx 382
Urquehart Chas E rt 2 bx 714
Urquehart Lee rt 2 bx 714
Urquehart Martha rt 2 bx 714
Urquehart Pearl rt 2 bx 714
Urquehart Rose rt 2 bx 714
Urquehart Wm H rt 2 bx 714
Utter W F rt 3 bx 248
Valenzuela Gladys rt 4 bx 241
Valenzuela Ricardo rt 4 bx 241
Valine Edna rt 4 bx 561
Valine Joaquin rt 4 bx 561
Valine M rt 4 bx 574
Valine Mary rt 4 bx 574
Valine & Rosa rt 3 bx 332a
Vanatta R G rt 1 bx 410a
Vance F W rt 4 bx 386
Vance Lois rt 4 bx 386
Vance O B rt 1 bx 716a
Vanderbeen J R rt 2 bx 62
Vanderley H rt 3 bx 49b
Vandervelden Gertie rt 3 bx 425
Vandervelden H rt 1 bx 156
Vandervelden Jos rt 3 bx 425
Vandervelden Wm rt 3 bx 425
VanGunda I C W rt 3 bx 193
VanHoy Edw rt 2 bx 576
VanHoy Junior rt 2 bx 576
VanHoy Ruth rt 2 bx 576
VanHoy Walter rt 2 bx 576
VanSant Nora Mrs rt 1 bx 426b
VanSant Norman rt 1 bx 426b
VanSyckle Adeline rt 4 bx 258
VanSyckle G E rt 4 bx 258

PATTY TYPEWRITER SHOP ❖ OROVILLE TYPEWRITER CO.

OFFICE EQUIPMENT • BUSINESS MACHINES • OFFICE SUPPLIES

AL TOPAZ, Owner

126 W. 3rd St., Chico, Tels. 295 and 2414 • 3204 Palermo Rd., Oroville, Tel. 1431

COOK'S AUTO SERVICE

HUDSON SALES and SERVICE

HEAVY DUTY WRECKER SERVICE PAINTING

600-24 Broadway Tel. 3067 CHICO

HOTEL OAKS

COFFEE SHOP — COCKTAIL LOUNGE

2nd St. Cor. Salem, Chico Tel. 800

Air Conditioned Throughout

One of Northern California's Better Hotels

Good Food at Moderate Prices

PRINTERS—LITHOGRAPHERS

DESIGNERS AND PRODUCERS OF MODERN PRINTING

CHICO

Tel. 2510

166 E. Third St.

Greens

CHICO RURAL ROUTES—Contd

Varous Dorothy rt 1 bx 27v
Varous Frank rt 1 bx 27v
Vaughan T C rt 3 bx 409
Vedder J V rt 1 bx 28
Vent H rt 4 bx 189
Vernon Stephanie rt 1 bx 336b
Veterans Foreign Wars Post 1102 rt 1 bx 406c
Viets C F rt 1 bx 452
Viffredo Chassmir rt 2 bx 668
Viffredo David rt 2 bx 668
Viffredo Delino rt 2 bx 668
Viffredo Mossman rt 2 bx 668
Viffredo Peter rt 2 bx 668
Vige Alfd (Carolyn) rt 2 bx 160
Vige Dorothy rt 2 bx 160
Vincent Robt rt 1 bx 83a
Virgin L O rt 3 bx 453
Virrisimo Frank rt 2 bx 575
Virrisimo John (Mary) rt 2 bx 575
Voth A F rt 2 bx 376
Voth Anna rt 4 bx 292
Voth Arnold rt 4 bx 292
Voyles J C rt 3 bx 234h
Voyles Violet rt 3 bx 234h
Vranna Edwin T rt 4 bx 380
Vranna Jeanette rt 4 bx 380
Wade Grace rt 3 bx 455
Wade Monte rt 3 bx 455
Wadlington H rt 1 bx 484a
Wagner Clarence rt 2 bx 678
Wagner Glen (Irma) rt 3 bx 342
Wagner Helen rt 2 bx 678
Wagner John rt 2 bx 648
Wagner Luella rt 2 bx 648
Wagover Dean K rt 1 bx 66
Wahl Eldon rt 2 bx 98
Wahl W W (Alice) rt 3 bx 362
Wainwright Julia rt 1 bx 114
Wainwright Richd M rt 1 bx 114
Walker Beverly rt 2 bx 399
Walker E T rt 2 bx 154
Walker H J rt 2 bx 399
Walker Venice Mrs rt 2 bx 399
Wallace Albt rt 4 bx 548
Wallace Kathryn rt 4 bx 548
Wallace Mary rt 4 bx 548
Wlallace Watson rt 4 bx 548
Walter Elmer rt 2 bx 492a
Walter Ethel rt 2 bx 485
Walter Lindon E rt 2 bx 485
Walton Sarah rt 1 bx 497
Wanaka Fred rt 1 bx 524a
Wannop J G rt 3 bx 350
Wannop Josie rt 3 bx 350
Ward Donna A rt 4 bx 44
Ward J A rt 4 bx 516
Ward Mabel rt 4 bx 541
Ward V T rt 4 bx 541
Waring F W rt 2 bx 416
Warkentine Anna rt 4 bx 292
Warkentine J J rt 4 bx 292
Warkentine Leonard J (Minnie) rt 4 bx 97
Warren J W rt 3 bx 60b
Warren Willard rt 3 bx 60b
Warwick E H rt 4 bx 238
Washburn N J rt 2 bx 480
Waterman Earl rt 2 bx 100
Waters Carl rt 1 bx 426a
Waters F C rt 2 bx 198
Waters Iris rt 1 bx 426a
Watkins Cecil rt 3 bx 203
Watson Benj rt 1 bx 428
Watson Fred (Florence) rt 1 bx 503
Watt W L rt 2 bx 600
Watters Gordon S rt 3 bx 223m
Watters Hazel rt 3 bx 223m
Watters Norman rt 3 bx 244a
Watts Nelson rt 2 bx 179
Weahunt Eva rt 4 bx 20
Weahunt J P rt 4 bx 20
Weaver B T rt 2 bx 65w
Weaver Dorothy rt 2 bx 211w
Weaver Paul rt 2 bx 211w
Webb E Mrs rt 1 bx 135
Webb Eilene rt 3 bx 375a
Webb Geo D rt 3 bx 375a
Webb R T rt 4 bx 53
Weber Kath rt 3 bx 439
Weber Paul rt 3 bx 439
Weber W C rt 3 bx 439
Webster Pat rt 2 bx 648
Weinrich A A rt 4 bx 179
Weinrich Bernice rt 4 bx 179
Weinrich Joan B rt 4 bx 179
Weinrich R rt 3 bx 133a
Weinrich W A rt 3 bx 133a
Weiser C D rt 4 bx 207
Welch Alice M rt 3 bx 233b
Welch Gene rt 3 bx 133
Welin Oliver rt 2 bx 667
Wellert Larry rt 1 bx 430
Wellman Geo P rt 3 bx 422a
Wells A E rt 4 bx 632
Wells Alice rt 4 bx 318
Wells C B rt 4 bx 130
Wells Cora rt 3 bx 460a
Wells Frank P rt 4 bx 318
Wells Robt L rt 3 bx 460a
Wells Wm rt 3 bx 460a
Wemple L W rt 1 bx 532
Wendorff Ralph A (Alice) rt 4 bx 536

FRANK WILSON

PAINTING - PAPER HANGING

817 Main St. Phone 849-W CHICO

L. B. "Tiny" MESSERSMITH

CHICO'S MOST AGGRESSIVE REALTOR

1823 Esplanade Vecino Theatre Building Tel. 1889

Wendt Louise rt 2 bx 195
Werner Alex rt 1 bx 502
West Lloyd M rt 3 bx 343L
Westbrook Mattie rt 2 bx 68
Western Mfg Co rt 1 bx 146
Westlake Irvin rt 1 bx 152
Wetas Rosetta M rt 1 bx 81a
Wetmore E S rt 4 bx 454
Wetmore Edith rt 4 bx 454
Whisman Deacon rt 2 bx 271
Whisman E M rt 1 bx 406c
Whisman E S (Nellie) rt 2 bx 247
Whisman Hiram rt 2 bx 247
Whisman L H rt 2 bx 271
Whisman Leona rt 2 bx 247
Whisman Mae rt 2 bx 247
Whisman Verna rt 2 bx 247
Whitbeck C J rt 1 bx 561
Whitcher Frank rt 1 bx 511
White Claudia rt 2 bx 487
White Cora rt 2 bx 488
White Fairy Mrs rt 2 bx 487
White Flo rt 2 bx 465
White Harold rt 2 bx 487
White Jack rt 2 bx 487
White Jas rt 2 bx 487
White John H (Lillie B) rt 2 bx 488
White Margt rt 2 bx 487
White Richd rt 2 bx 465
White Robt rt 2 bx 488
Whited L D rt 4 bx 49
Whitney Wallace L rt 4 bx 359
Whittemore M T rt 2 bx 65d
Whitten Annabell rt 1 bx 464
Whitworth L rt 4 bx 360a
Wilke R L rt 3 bx 52
Wilkenson C rt 1 bx 53
Wilkerson Dick rt 2 bx 93
Wilkerson Viola rt 2 bx 93
Wilkinson Keith rt 2 bx 598
Wilkinson O K (Lucille) rt 2 bx 598
Williams Euveta rt 4 bx 467
Williams Fannie rt 3 bx 250
Williams G O rt 2 bx 452
Williams H E rt 4 bx 467
Williams Ina rt 1 bx 528
Williams John A rt 3 bx 240
Williams L E rt 4 bx 178
Williams Lurene rt 4 bx 178
Williams Rex rt 3 bx 133
Williamson G E rt 4 bx 332
Williamson Nona rt 4 bx 332
Williamson Vern J rt 3 bx 343c
Willing Florence rt 2 bx 198w
Willing Leo rt 2 bx 198w
Willis Florence rt 4 bx 404
Willis G C rt 4 bx 404
Willson Bell rt 2 bx 455
Wilson Freda rt 3 bx 146
Wilson H E rt 4 bx 357a
Wilson H G rt 3 bx 255
Wilson Heber (Ruby) rt 2 bx 280
Wilson Jean rt 3 bx 146
Wilson Jessie rt 4 bx 357a
Wilson S E rt 4 bx 245
Wilson Thos rt 3 bx 146
Wimmer Roy rt 2 bx 418
Winant Beatrice rt 1 bx 134
Winant Ralph rt 1 bx 134
Winmill C W rt 2 bx 220
Winmill Vada rt 2 bx 220
Wishman W F rt 3 bx 241w
Witt A L rt 3 bx 409
Witte C L rt 1 bx 93
Wittsell Quentin rt 1 bx 354c
Wolfe Lewis rt 2 bx 696a
Womack Ethel R rt 4 bx 360b
Wood Earl rt 2 bx 116
Wood Edna rt 2 bx 116
Wood Elmer T rt 2 bx 259w
Wood K rt 4 bx 575
Wood L rt 1 bx 150
Wood Newton rt 2 bx 766
Wood Norman H rt 3 bx 338
Wood Ralph rt 2 bx 259
Wood Ulin H rt 3 bx 338
Woodard Bryan rt 1 bx 491
Woodin Verna rt 2 bx 22
Woodman Sadie rt 3 bx 77
Woodward Martha rt 4 bx 238
Woodward R I rt 2 bx 278
Woolery L A rt 1 bx 351
Wooten John A rt 3 bx 332k
Wozney Arth rt 2 bx 705
Wozney Dimetro (Pauline) rt 2 bx 705
Wozney Peter rt 2 bx 705
Wraith O E rt 1 bx 135
Wright Arnie (Clara E) rt 2 bx 149
Wright Beverly rt 2 bx 741
Wright Chas T rt 3 bx 232w
Wright D rt 2 bx 741
Wright Elmer A rt 2 bx 136
Wright Ezra H rt 2 bx 136
Wright Frances Mrs rt 2 bx 276
Wright Guy E rt 2 bx 276
Wright Harold rt 1 bx 81
Wright Ila M rt 3 bx 232w
Wright Jack rt 2 bx 545
Wright Jas W (Jessie A) rt 2 bx 166
Wright Lee rt 2 bx 108
Wright Ruth rt 3 bx 407
Wright W E (Mabel) rt 3 bx 396
Wright W H rt 3 bx 407
Wright Wm rt 2 bx 525a

HUDDLESTON FUNERAL CHAPEL

REGISTERED NURSE IN ATTENDANCE — THE H. C. BICKNELL FUNERAL HOME —

SUCCESSORS TO

341 West Third Street Telephone 24 CHICO

OROVILLE PLUMBING & HEATING CO.

PLUMBING — HEATING — SHEET METAL CONTRACTORS

1662 Oak St. Tel. 1070 Oroville

E. TROY WILSON FLOOR COVERINGS
Armstrong's Linoleum
for Every Floor in the House
1909 Magnolia Ave. Tel. 1809 Chico, California

CHICO RURAL ROUTES—Contd

Wurnsted Wm C rt 3 bx 451
Wurschmidt W D (Dora) rt 2 bx 389
Yank John J rt 1 bx 39
Yank Oma rt 1 bx 39
Yeager Blanche Mrs rt 1 bx 492
Yocum Ruth Mrs rt 4 bx 73
Young Alta rt 3 bx 200
Young D M rt 1 bx 720
Young Edith rt 4 bx 120
Young Edw L (Thelma) rt 4 bx 280
Young Ellen rt 1 bx 720
Young Herman S rt 4 bx 120
Yuhnke Bernard (Cora) rt 4 bx 494
Yuhnke Beverly rt 4 bx 479
Yuhnke Carolyn rt 4 bx 479
Zajic Louis rt 3 bx 427
Zulk Anne Mrs rt 1 bx 117

M. OSER & CO.
"Northern California's Finest Women's Department Store"
3d & MAIN STS.
PHONE 177
CHICO

The City Directory . . .

places the city on the map and is its only representative to the world beyond its own gates.

It is the city's catalogue of business and represents the city, its citizens and institutions in every corner of these United States.

It is the logical means of publicity in advertising the city, its manufacturing industries, its advantages and resources.

The men who direct the affairs of progressive and up-to-date business institutions, recognize the fact that the City Directory tells the story of the city's life and keeps it before the public as no other publication does or can.

Its Classified Business Section furnishes a list of all trades, professions and pursuits, constituting a special trade directory or buyers' guide and is the best advertising medium on earth.

BUD JONES
AUTO SERVICE
PACKARD MOTOR CARS — WILLYS JEEP
119 Main St. Phones 602 and 603 CHICO

SERVICE PHARMACY — MEDICAL PHARMACY
CHICO'S PRESCRIPTION SPECIALISTS
2nd and Main Sts. - Tel. 90 4th and Broadway - Tel. 261

POLK'S OROVILLE RURAL ROUTES 1950

Copyright, 1950, by R. L. Polk & Co.

DESCRIPTION

ROUTE 1

Box 1 to Box 46 Riverside dr, Chico rd to Inman's Corner
Box 47 to Box 61 Pentz rd from Inman's Corner to bridge at Pentz
Box 62 to Box 74 W from Pentz bridge to Clear Creek rd and Clear Creek rd n to Hesbol pl and retrace to Pentz bridge
Box 75 to Box 89 Pentz bridge se on Cherokee rd to old Crawford ranch and retrace to Pentz Community hall.
Box 80 to Box 101 Pentz Community Hall on Yankee Hill rd to Yankee Hill Post Office
Box 102 to Box 120 Yankee Hill rd from Yankee Hill Post Office via Pines Store to Highway 24, sw to Allingham's Store and retrace to Highway 24
Box 121 to Box 145 Highway 24 e to Rock House, retrace Highway 24 and Big Bend rd to old Yankee Hill and Cherokee
Box 146 up Cherokee rd via Oregon City, Banner Mine, Thompson's Flat to Chico rd

ROUTE 2

Box 500 to Box 550 Marysville rd s to Cox's la
Box 551 to Box 574 Cox's la e 1 mile, s and w to Robinson's Corner
Box 575 to Box 592 S on Marysville rd to Central House School, e 1 mile and retrace, to Frisleben Ranch
Box 593 to Box 645 E on County rd to Honcut, n on Honcut-Palermo rd to Cox's la
Box 646 to Box 680 W on Cox's la to Lone Tree School, n to Halstead's corner, e to Railroad av, Palermo. N on Railroad av to Messina av, e on Messina av to Oroville-Palermo hway, n on hway to Paxton's addition
Box 681 to Box 750 Paxton's addition, Baggett's crossing, Roundhouse rd ½ mile and retrace to Baggett's crossing
Box 751 to Box 810 N on Palermo rd, w on Jefferson, n on Marion av, e on Idora and Ithica to Roseben, n on Roseben to Houston, e on Houston to Columbia, s on Columbia to Ithica, e on Ithica to Burlington, n on Burlington to Houston

ROUTE 3
(THERMALITO AREA)

Box 1001 to Box 1028 Grand av w to Oro View dr
Box 1029 to Box 1032 2d st, Oro View dr e and n to Grand av
Box 1033 to Box 1061 Grand av w from Oro View dr to 7th
Box 1062 to Box 1070 7th s to Tehama, Tehama e to 6th, 6th n to Shasta, Shasta e to 5th
Box 1071 to Box 1087 5th s to Yolo, Yolo w to 6th, 6th s to Thermalito
Box 1088 to Box 1108 Thermalito w to 7th, 7th n to Colusa, Colusa w to 10th, 10th n to Grand, 10th s to Thermalito
Box 1109 to Box 1190 Thermalito w to 12th, 12th s to Placer, Placer e to 10th, 10th s to Sierra, Sierra w to 12th, 12th s to Nevada, Nevada e to 10th, 10th s to Feather, Feather w to 12th
Box 1191 to Box 1289 12th s to Highway lateral, lateral e to Oroville Animal Hospital and retrace to 12th, Highway w to 14th, 14th n to Feather and retrace to Highway lateral
Box 1290 to Box 1330 Lateral w to Harlan, Harlan s ½ mile and retrace to Lateral, Lateral w to county rd e and s of airport and w to Highway 99E, n on 99E to American Farms
Box 1331 to Box 1426 County rd e via Oroville Jct, e to 20th, n on 20th to Tehama, Tehama e to 18th, 18th s to Grand, Grand e to 16th, 16th n to Tehama, Tehama e to 12th

ROUTE 4
(EAST WYANDOTTE-QUINCY ROAD SECTION)

Box 1501 to Box 1524 Old Quincy rd from Mitchell av and Bridge, Madone av, Quincy rd, Buena Vista av (Canyon Highlands dr)

BOWEN & CASAMAJOR
HARDWARE — PLUMBING
PAINTS — ELECTRICAL SUPPLIES
SPORTING GOODS — TOOLS — HOMEWARES
176 - 180 E. Third St. Tel. 1894-J CHICO

WELLS ELECTRIC
ELECTRICAL CONTRACTORS
INDUSTRIAL — COMMERCIAL
743 Broadway Tel. 774-W CHICO

BIDWELL MOTOR CO.

PONTIAC — CADILLAC — GMC TRUCKS

SALES AND SERVICE

E. Second and Wall Sts. Phones 1015 and 1016 CHICO

BOB PEASE, Pres.

POLK'S BANKERS ENCYCLOPEDIA

"The Unabridged Bank Directory of the World"

PUBLISHED IN MARCH AND SEPTEMBER — $27.50 PER VOLUME

R. L. POLK & CO.

130 Fourth Avenue, North Nashville 3, Tennessee

OROVILLE RURAL ROUTES—Contd

Box 1525 to Box 1659 Canyon Highlands dr, Long Bar rd n to Wesley Strang Place and retrace to Orange av, Highway 24 e to Acacia, Acacia e to Highland, Highland n to Midway, Midway e and n to Highway 24 Highway e to King's Motel and retrace to Highlands dr, Highlands dr n to Canyon Highlands dr

Box 1660 to Box 1700 Canyon Highlands dr, w to Acacia, s on Acacia to Highway 24, Highway 24 e to Highland, Highland s to Buena Vista, Buena Vista sw to Quincy rd, Quincy rd e to Foothill blvd, Foothill blvd se to Glen av, Glen av e to Hillidale, Hillidale s and e to Oakvale, Oakvale s to Mt. Ida rd, Mount Ida rd e to Wyandotte-Miners Ranch rd, sw to Wyandotte corners and retrace to Miner's ranch.

Box 1701 to Box 1752 Bidwell Bar rd e to Hillcrest av, Hillcrest n and w to Riverview dr, Riverview dr s to Quincy rd, Quincy rd w to Canyon dr, Canyon dr n to Salina s to Hillcrest, Hillcrest s to Almond, Almond sw to Canyon dr, Canyon dr s to Quincy rd, Quincy rd w to Skyline blvd

Box 1753 to Box 1778 Skyline blvd s to La Mirada av, La Mirada av sw to Skyline blvd, Skyline blvd e and n to Quincy rd

Box 1779 up Quincy rd w to Ward blvd, Ward blvd n to Putnam dr, Putnam dr ne to Booth's pl and retrace to Quincy rd, Quincy rd w to Mitchell av and Bridge

ROUTE 5

(THERMALITO AREA)

Box 2001 to Box 2033 Fogg av n to Nelson, Nelson w to Oro, Oro n to County Hospital, Oro s to Nelson, Nelson w to 2d, 2d s to Grand av

Box 2034 to Box 2068 W on Grand av to 6th, 6th n to Plumas, Plumas w to 7th, 7th s to Grand av, Grand av w to 10th

Box 2069 to Box 2094 10th n to Tehama, Tehama e to Grand av, Grand av w to 12th

Box 2095 to Box 2168 12th n to Butte, Butte e to 10th, 10th n to Plumas, Plumas w to 12th, 12th n to Nelson, Nelson e to Chico rd

(WYANDOTTE AREA)

Box 2169 to Box 2192 Wyandotte rd e from Wyandotte av, s to De Temple's Corner

Box 2193 to Box 2296 Wyandotte rd e from De Temple's corner to Edgemont, Edgemont n to old Wyandotte rd, Wyandotte rd w to Brookdale, Brookdale n and e to Foothill blvd, Foothill blvd se to Mountain View, Mountain View e to Greenbank, Greenbank and Foothill s to Garden Ranch

Box 2297 to Box 2338 Bangor cutoff s to Naranja, Naranja n to Circle dr, around Circle dr and back to Naranja, Naranja n to Mount Ida rd, Mount Ida rd w to Garden Ranch, Wyandotte rd se to old Gerson place, county rd w to Hillcrest place and retrace to Wyandotte rd, s to Wyandotte Corners

Box 2339 to Box 2361 Wyandotte-Honcut rd sw via Country Club, S Villa w to Honcut-Palermo hway

Box 2362 to Box 2420 Honcut-Palermo hway n over Upper Palermo rd to De Temple's

Aale Grace rt 4 bx 1834
Abbe Juanita rt 4 bx 1872
Abbott Elsie M rt 5 bx 2172
Abbott Jon A rt 5 bx 2172
Abbott Loretta rt 5 bx 2172
Abbott Nora rt 5 bx 2172
Abbott R K rt 5 bx 2172
Abbott W E A rt 5 bx 2172
Able J R rt 5 bx 2326
Able Mark L rt 5 bx 2326
Adams Annie L rt 2 bx 507
Adams C W rt 4 bx 1846
Adams Guy T rt 1 bx 11
Adams J F rt 2 bx 507
Adams J W rt 1 bx 64
Adams Jan rt 4 bx 1553
Adams Kenneth rt 4 bx 1553
Adams Madeline rt 4 bx 1553
Adams Martha rt 1 bx 11
Adams Mattie rt 1 bx 11
Adams Sally rt 4 bx 1846
Addis G J rt 3 bx 1031
Addis Helen Mrs rt 3 bx 1031
Addis Louise rt 3 bx 1031
Addis Ronald rt 3 bx 1031
Adkins Opal rt 2 bx 616
Ahart Emma rt 2 bx 647
Ahart Lovell rt 2 bx 647
Ahart Peter jr rt 2 bx 647
Aiston W H rt 3 bx 1085
Alberico A rt 5 bx 2420
Alberico Beatrice rt 5 bx 2420
Alberico Gene rt 5 bx 2420
Alberico Michl rt 5 bx 2420
Albert Lenora Mrs rt 3 bx 1295
Aldrich C J rt 3 bx 1113
Aldrich Lou rt 3 bx 1113
Aldrich Thelma Mrs rt 3 bx 1113
Aldrich W N rt 1 bx 99
Aldridge Jim rt 2 bx 568
Aldridge Robt rt 2 bx 568
Aldridge Ruby rt 2 bx 568
Alexander Clifford rt 2 bx 568
Alexander Douglas F rt 2 bx 568
Alexander Dorris L rt 1 bx 156a
Alexander Edwin V rt 2 bx 568
Alexander Herman rt 2 bx 568

PARKER HARDWARE STORE

Gifts - Housewares - Sporting Goods - Plumbing Supplies

127 W. 3rd St. Tel. 195 CHICO

AIR CONDITIONED DINE AND DANCE

HAWAIIAN ROOM

CHICO'S EXOTIC COCKTAIL LOUNGE

FAMOUS CHINESE DINNERS

4th Street near Broadway Tel. 285 CHICO

Alexander Ivan V rt 2 bx 568
Alexander Jo Anne rt 1 bx 156a
Alexander Merelin F rt 2 bx 568
Alexander Mildred M rt 1 bx 156a
Alexander Richd rt 1 bx 156a
Alexander T E rt 2 bx 568
Alexander Verna rt 2 bx 568
Alf Wm G rt 5 bx 2085
Allen C B rt 2 bx 679
Allen Essie rt 3 bx 1168
Allen G L rt 3 bx 1168
Allen H E rt 2 bx 779
Allen J L rt 2 bx 542
Allen Jas R rt 2 bx 542
Allen Jean rt 2 bx 679
Allen John S rt 2 bx 542
Allen June rt 1 bx 114
Allen Kenneth rt 3 bx 1168
Allen Laura rt 2 bx 542
Allen Laura L rt 2 bx 542
Allen M L rt 3 bx 1315
Allen Margt rt 3 bx 1168
Allen Marjorie rt 3 bx 1168
Allen Myrtle rt 2 bx 679
Allen Nancy M rt 2 bx 779
Allen Wayne rt 3 bx 1168
Allen Wilma Mrs rt 3 bx 1346
Allen Winston rt 3 bx 1168
Allingham E F rt 1 bx 116
Almo Juliana rt 2 bx 594
Almo M rt 2 bx 594
Almo Manuel jr Mrs rt 2 bx 594
Alston Nellie B Mrs rt 3 bx 1305
Altman Francis G rt 2 bx 509a
Alvia Geo rt 1 bx 57
Alviso Isabell rt 1 bx 101
Anderson Addie rt 2 bx 672
Anderson Betty rt 5 bx 2349
Anderson Bernice rt 2 bx 777
Anderson Berneice rt 4 bx 1840
Anderson Billy rt 5 bx 2128
Anderson Boots rt 5 bx 2224
Anderson Chas rt 3 bx 1114
Anderson Chas R rt 5 bx 2224
Anderson Claire rt 5 bx 2276
Anderson E F rt 2 bx 777
Anderson E Fern rt 5 bx 2368
Anderson Emma rt 2 bx 807
Anderson Eug rt 2 bx 772
Anderson Eva rt 2 bx 772
Anderson Eveline rt 5 bx 2349
Anderson Frances rt 5 bx 2128
Anderson Gust B rt 4 bx 1793
Anderson H S rt 2 bx 807
Anderson Hartie rt 4 bx 1840
Anderson L F rt 2 bx 780
Anderson Lee rt 2 bx 672
Anderson Louella rt 2 bx 772
Anderson Ole L rt 1 bx 78a
Anderson Patsy rt 2 bx 780
Anderson Regina K rt 4 bx 1806a
Anderson Reguia rt 4 bx 1806
Anderson Richd rt 2 bx 772
Anderson Richd rt 5 bx 2304
Anderson Roy rt 1 Wings
Anderson Ruby rt 2 bx 780
Anderson Terry rt 5 bx 2128
Anderson Thelma M Mrs rt 3 bx 1114
Anderson Thos rt 2 bx 507
Anderson Vesta K rt 1 Wings
Anderson W H rt 4 bx 1840
Anderson W J rt 5 bx 2128
Anderson Walter rt 4 bx 1840
Anderson Walter M rt 4 bx 1806
Anderson Wayne rt 2 bx 772
Andre A rt 2 bx 653
Andre Albt rt 2 bx 653
Andre Betty rt 2 bx 653
Andre Julia rt 2 bx 653
Andrews Beverly R rt 5 bx 2400
Andrews C J rt 5 bx 2141
Andrews Delma rt 4 bx 1628
Andrews Floyd D rt 3 bx 1283
Andrews Jack rt 4 bx 1628
Andrews Jadelle rt 4 bx 1628
Andrews Jas H rt 5 bx 2141
Andrews Michl rt 4 bx 1628
Andrews Mildred rt 5 bx 2400
Andrews Minnie M rt 5 bx 2141
Andrews W J rt 5 bx 2400
Andrus Clara rt 4 bx 1630
Andrus Clara rt 4 bx 1694a
Andrus Roy E rt 4 bx 1694a
Andul H K rt 3 bx 1210
Anest Jos rt 5 bx 2166
Anno Dieso Shop rt 2 bx 698a
Apoian Thos rt 5 bx 2279
Applegate Alice rt 3 bx 1256
Araya Jane rt 2 bx 797x
Armacost Frank rt 5 bx 2399
Armacost Hallie rt 5 bx 2399
Arms Lewis J rt 1 bx 127a
Armstrong Bernice rt 4 bx 1619
Armstrong Billy rt 4 bx 1619
Armstrong D G rt 4 bx 1619
Arner Kathey rt 5 bx 2300
Arner Myrl rt 5 bx 2300
Arner Tom rt 5 bx 2300
Arnold Andra rt 1 Jarbo Gap
Arnold Elias rt 1 Jarbo Gap
Arnold H S rt 4 bx 1838
Arnold Jas P rt 4 bx 1838
Arnold May rt 4 bx 1838
Arriaga Albt rt 3 bx 1295
Arriaga Jean rt 3 bx 1295
Arriaga Louie rt 3 bx 1157
Arrington J A rt 4 bx 1532
Arruti J G rt 1 bx 58
Arvilla Dina Mrs rt 3 bx 1312

IRRIGATION PUMP & ELECTRIC WORKS

PEERLESS DEEP WELL AND LOW-LIFT PUMPS

INDUSTRIAL AND HOUSE WIRING

Tel. 2149-J — Night 44-W-4 or 1048-M Park Ave. Cor. 19th, Chico

WHO SELLS IT?

Is answered in the

CLASSIFIED BUSINESS LISTS

in this Directory. Consult them.

S. E. Shapiro

REAL ESTATE — BUSINESS OPPORTUNITIES

117 Broadway Tel. 2605 CHICO

McCLELLAND SHEET METAL WORKS

SHEET METAL — PLUMBING SUPPLIES — WATER HEATERS

FLOOR AND WALL FURNACES — AIR CONDITIONING

One Mile North of Chico Highway 99 East Tel. 281-J

OROVILLE RURAL ROUTES—Contd

Arvilla Gloria rt 3 bx 1312
Arvilla Jas rt 3 bx 1312
Arvilla Larry rt 3 bx 1312
Arvilla Raymond rt 3 bx 1312
Arvin L H rt 3 bx 1250
Arvin Margt Mrs rt 3 bx 1250
Ashbrook Doyle A rt 2 bx 609a
Ashby Verla rt 5 bx 2071
Ashley Susie C rt 3 bx 1019
Ashmore Woodrow W rt 2 bx 669
Ashwander Zora Mrs rt 2 bx 727a
Asman A L rt 5 bx 2212d
Asman Jack rt 5 bx 2212d
Asman Nell rt 5 bx 2212d
Asman Patsy rt 5 bx 2212d
Asman Richd rt 5 bx 2212d
Atchison Barbara rt 2 bx 535
Atkins Helen rt 5 bx 2381
Atkins W D rt 5 bx 2381
Auer Arth E rt 3 bx 1108
Auer Patricia rt 3 bx 1108
Auer Vera W rt 3 bx 1108
Aularef Albt F rt 5 bx 2416
Austin E rt 1 bx 168a
Austin Elva rt 1 bx 3
Austin L E rt 5 bx 2125a
Austin M W rt 1 bx 3
Austin M W rt 5 bx 2125a
Autter's Inn rt 5 bx 2294
Axtell Dorothy rt 5 bx 2421
Axtell G E S rt 5 bx 2251
Axtell Janice rt 5 bx 2250
Axtell Josephine rt 5 bx 2421
Axtell L D rt 5 bx 2250
Axtell Margie rt 5 bx 2251
Axtell R P rt 5 bx 2421
Axtell T D rt 5 bx 2251
Aylor Earl R rt 1 The Pines
Ayotte Delvin rt 5 bx 2063
Azevedo John B (Violet L) rt 3 bx 1331
Bach Anna rt 2 bx 837
Bach Anna Mrs rt 5 bx 2394
Bacon Eunice M rt 4 bx 1512
Baer Chas D rt 3 bx 1383a
Baggett Riley H rt 2 bx 689
Bagwell D W rt 2 bx 691
Bailey Walter R rt 4 bx 1724
Baine C I Mrs rt 2 bx 537
Baird Everett rt 4 bx 1615
Baker A E rt 3 bx 1044a
Baker A P rt 5 bx 2196
Baker Alfd F rt 3 bx 1036
Baker Analene Mrs rt 3 bx 1036
Baker Arlis rt 5 bx 2196
Baker C W rt 3 bx 1194
Baker Chas rt 5 bx 2197
Baker Chas W rt 3 bx 1156
Baker Charlotte A Mrs rt 3 bx 1036
Baker Daisy rt 5 bx 2020
Baker Donald rt 3 bx 1094
Baker Donald D rt 5 bx 2196
Baker Frances rt 3 bx 1156
Baker Frank rt 4 bx 1686
Baker Glenn C rt 5 bx 2224
Baker Henry rt 1 bx 53
Baker Ivan W rt 2 bx 501
Baker Lorraine rt 1 bx 53
Baker Mary E rt 3 bx 1059
Baker Nellie W rt 3 bx 1059
Baker Nina rt 5 bx 2196
Baker Olive S Mrs rt 3 bx 1194
Baker Oneal rt 5 bx 2196
Baker Otis W rt 1 bx 53
Baker Roy rt 5 bx 2020
Baldry Dora M rt 4 bx 1634
Baldry Larry rt 4 bx 1634
Baldry Richd rt 4 bx 1634
Baldry Sharron rt 4 bx 1634
Baldwin B U rt 5 bx 2189
Baldwin Ben H rt 5 bx 2189
Ball A O rt 2 bx 789
Ball June rt 2 bx 789
Ball Sharon rt 2 bx 789
Ball Steven rt 2 bx 789
Balmer Earl rt 3 bx 1012
Balmer Irene rt 3 bx 1012
Balmer Ronard rt 3 bx 1012
Balsley Elberta rt 1 bx 113
Balsley G E rt 1 bx 113
Balsley L A rt 1 bx 113
Balsley Nora rt 1 bx 113
Bandy John H rt 4 bx 1703
Bandy Wilma rt 4 bx 1703
Barber Ella rt 2 bx 691aa
Baring Carthel F rt 5 bx 2428
Barker Elaine L rt 5 bx 2305
Barker Horace L rt 5 bx 2305
Barkhaus Bud rt 4 bx 1566
Barkhaus M F rt 4 bx 1566
Barkhaus Rita rt 4 bx 1566
Barnes D T Mrs rt 3 bx 1258
Barnes E N rt 3 bx 1349
Barnes Gerald E rt 4 bx 1807
Barnes Gerald J rt 3 bx 1293
Barnes Lola M rt 3 bx 1349
Barnes Pearl rt 4 bx 1807
Barnes Veta rt 3 bx 1349
Barnfords Ernest rt 4 bx 1801a
Barron Gloria rt 2 bx 783
Barron Jesus M rt 2 bx 783
Barron Mary L rt 2 bx 783
Bartan Neil rt 2 bx 751
Bartley Delmar rt 3 bx 1154
Bartley Donald rt 3 bx 1154
Bartley Esther Mrs rt 3 bx 1154
Bartley Kate Mrs rt 3 bx 1154
Bartley Robt rt 3 bx 1154

Established 1879

CHICO GRANITE and MARBLE WORKS

GEORGE E. CARR

MEMORIALS

165 E. First St. Tel. 358-J CHICO

DODGE & PLYMOUTH MOTOR CARS

RALPH S. WATKINS CO.

2nd St. Cor. Flume Tel. 2656 CHICO

Bartley Wm rt 3 bx 1154
Barton Blanche rt 2 bx 671
Barton Doris rt 4 bx 1571
Barton Douglas rt 2 bx 671
Barton Melva rt 2 bx 671
Barton Melvin rt 2 bx 671
Barton Roy rt 4 bx 1571
Barton Vickie rt 2 bx 671
Bassinger Clifford W rt 3 bx 1323
Bastian Everett Mono av, rt 1
Bates Johnnie J rt 5 bx 2448
Bates Mae rt 2 bx 818
Bates Ruthie rt 2 bx 811
Bates Ruth M rt 5 bx 2448
Baty Donnie rt 2 bx 560
Baty W H rt 2 bx 560
Baxter H Paul rt 4 bx 1744
Baxter Mary rt 4 bx 1744
Beall Bruce L rt 5 bx 2181
Beall Clemi rt 5 bx 2181
Beall J B rt 5 bx 2181
Beall Mary L rt 5 bx 2181
Beall Vera rt 5 bx 2181
Beam Geo rt 2 bx 747
Beam Geo jr rt 2 bx 747
Beam Mary J Mrs rt 2 bx 747
Bean B E rt 2 bx 674
Bean C E rt 4 bx 1647
Bean Cantrell Mrs rt 2 bx 674
Bean Dale rt 4 bx 1647
Bean Hazel rt 4 bx 1647
Bean J B rt 2 bx 674
Bean Roger rt 4 bx 1647
Bears Elsie Mrs rt 3 bx 1363
Bears Robt rt 3 bx 1363
Beauchamp Mary rt 3 bx 1229
Beavers A L rt 1 The Pines
Beavers Fred rt 1 The Pines
Beavers Lee rt 1 The Pines
Beavers Louis rt 5 bx 2028
Beavers Louise rt 1 The Pines
Beck Asa B rt 1 Jarbo Gap
Beck Danny rt 5 bx 2203
Beck Helen rt 5 bx 2203
Beck J J rt 5 bx 2203
Beck Joy rt 5 bx 2203
Beck Laura rt 1 Jarbo Gap
Beck Tony rt 5 bx 2203
Beck Wm M rt 5 bx 2203
Bedient Lee rt 4 bx 1656
Bedsaul Edith rt 5 bx 2401
Bedsaul I P rt 5 bx 2401
Beebe Dan jr rt 5 bx 2423
Beebe Lola M rt 5 bx 2423
Beebe Pearl rt 1 Jarbo Gap
Beebe Ralph rt 1 Jarbo Gap
Beeker Fred rt 5 bx 2241
Beeker Marie rt 5 bx 2241
Beemer Anita rt 2 bx 797
Beemer Don rt 2 bx 797
Beemer Ingrid rt 2 bx 797
Bein Hugh rt 1 bx 117
Belanger Albt rt 5 bx 2361
Belfoy Thos rt 1 bx 54
Bellett Jean E rt 5 bx 2211
Bellett Leonard rt 5 bx 2211
Bellett Robt M rt 5 bx 2211
Benjamin Ava rt 2 bx 796
Bennett Barbara rt 5 bx 2199
Bennett E M rt 1 x 168a
Bennett Iris rt 5 bx 2199
Bennett J D rt 5 bx 2199
Bennett Jas jr rt 5 bx 2356
Bennett L L rt 1 bx 168a
Bennett L M rt 5 bx 2199
Bennett Lloyd M rt 2 bx 795a
Bennett Sadie E rt 2 bx 795a
Bennum Dave (Edith) rt 1 bx 81
Bennum Marion rt 1 bx 91
Benson Chas R rt 2 bx 555
Benson Delphine rt 4 bx 1842y
Benson Edna M rt 2 bx 555
Benson R H rt 2 bx 555
Benton Wm B rt 5 bx 2299
Benzler Gertrude rt 3 bx 1286
Benzler Mary rt 3 bx 1286
Berg Doc rt 4 bx 1706
Berg Harriet rt 4 bx 1706
Berg Ollie L rt 4 bx 1706
Berger Fannie rt 1 bx 22a
Berger I A rt 1 bx 22a
Berger Jerry rt 4 bx 1528
Berkeley Olive A rt 1 bx 46
Berrnum Clarence rt 1 bx 79
Berrnum Dove rt 1 bx 79
Berrnum Edith rt 1 bx 79
Berrnum Frank A rt 1 bx 79
Berrnum Georgia rt 1 bx 79
Berrnum Marion rt 1 bx 79
Berry Arth rt 1 bx 39
Berry David rt 1 bx 39
Berry Leta rt 1 bx 56
Berry Willard R rt 1 bx 56
Bertram Barbara rt 2 bx 671
Bertram David rt 2 bx 671
Bertram Wm rt 2 bx 671
Bethard A Leroy rt 1 bx 62
Bethard Melvin rt 1 bx 62
Bethard Mildred rt 1 bx 62
Bethard Myra rt 1 bx 62
Bethard Wallace rt 1 bx 62
Bethard Wesley rt 1 bx 62
Bethard Wm rt 1 bx 70
Bettencourt A E rt 2 bx 544
Bettencourt Amalea rt 2 bx 546
Bettencourt Anthony J rt 2 bx 544
Bettencourt John E (Mary J) rt 2 bx 546
Bettencourt John J rt 2 bx 575a

CHARLES H. PHILLIPS

INSURANCE

Tel. 2732

Chico

730 Main St.

Haydn's FURNITURE COMPANY

COMPLETE HOME FURNISHINGS

2nd and Salem Sts. Tel. 2558 CHICO

NORTHERN STAR MILLS

R. A. HARELSON

Feeds — Hay — Grain — Sprays — Fertilizers

16th and Chestnut Sts. Tel. 181 510 Esplanade Tel. 450 CHICO, CALIF.

DURHAM, 99 E. Hway Tel. 15-W-11

For List of Abbreviations See Page "A"

OROVILLE RURAL ROUTES—Contd

Bettencourt Margt rt 2 bx 546
Bettencourt Mary L rt 2 bx 544
Betty's Beauty Shop rt 3 bx 1048
Bevan Charleen rt 2 bx 639
Bevan E R rt 2 bx 608
Bevan Emma J rt 2 bx 638a
Bevan Jas A rt 2 bx 638a
Bevan Joyce rt 2 bx 639
Bevan Lorene rt 2 bx 608
Bevan Minnie rt 2 bx 639
Bevan W H rt 2 bx 639
Bevins Wm rt 2 bx 603a
Beyer Irene rt 2 bx 660a
Beyer L T rt 2 bx 660a
Bicart John G rt 1 bx 161
Bidleman Birge rt 3 bx 1005
Bidleman Eliz rt 3 bx 1009
Bidleman Leslie F rt 3 bx 1005
Bidleman Leslie W rt 3 bx 1005
Bidleman May E rt 3 bx 1005
Bidleman Roy rt 3 bx 1005
Bieberdorf Calvin C rt 3 bx 1408
Bieberdorf Connie rt 3 bx 1408
Bieberdorf Linda A rt 3 bx 1408
Bieberdorf Norma B rt 3 bx 1408
Bieder Ralph rt 5 bx 2347
Biffle Alice C rt 5 bx 2288
Biffle E C rt 5 bx 2283
Biffle Patricia rt 5 bx 2288
Biffle Roger rt 5 bx 2288
Biggs E F rt 2 bx 578
Biggs E P rt 5 bx 2028
Biggs Ethelda rt 2 bx 578
Biggs Jerry rt 2 bx 578
Biggs M H rt 2 bx 578
Biggs R S rt 2 bx 578
Biggs Roger rt 2 bx 578
Biggs Violet rt 2 bx 578
Binda Laura rt 2 bx 791
Bird Chas rt 5 bx 2084
Bird David rt 5 bx 2084
Bird Kathleen rt 5 bx 2084
Bird W Dora rt 5 bx 2084
Birium Chas W rt 4 bx 1591
Birks Grocery rt 4 bx 1662
Bishop Bill rt 5 bx 2070
Bishop Harold A rt 5 bx 2277
Bishop Kathleen rt 5 bx 2070
Bishop L C rt 5 bx 2230
Bishop Mary rt 5 bx 2070
Bishop R E rt 5 bx 2070
Bishop Ruth H rt 5 bx 2230
Bixler H L rt 4 bx 1701
Bixler Lorrine rt 4 bx 1701
Bixler Ralph (Geraldine) rt 5 bx 2347
Black P rt 1 bx 72
Blackman Calvin C rt 4 bx 1795
Blackman Jos C rt 3 bx 1248
Blackmore Ida Mrs rt 3 bx 1004
Blacksten Leon rt 3 bx 1111
Blacksten W G rt 3 bx 1111
Blade Dorothy rt 4 bx 1566a
Blade Robt V rt 4 bx 1566a
Blaine C W jr rt 2 bx 517a
Blaine Violet rt 2 bx 517a
Blair Carl R rt 5 bx 2057
Blair Jackie rt 5 bx 2057
Blair June L rt 5 bx 2057
Blair Paul rt 1 bx 54
Blair R E rt 5 bx 2181
Blake Harry E rt 5 bx 2104
Blake Ivy L rt 2 bx 618
Blake M L rt 2 bx 618
Blakeway Emma Mrs rt 3 bx 1138
Blakeway H J rt 3 bx 1138
Blalock Melvin E rt 5 bx 2291d
Blasing Durward rt 2 bx 556
Blasing Elfreda rt 2 bx 556
Blasing Lloyd rt 2 bx 556
Bliss Don C rt 5 bx 2409
Bliss Edwin C rt 5 bx 2409
Bloom John S rt 4 bx 1558
Bloyd Clyde rt 3 bx 1198
Bloyd Susie rt 3 bx 1198
Blum Bessie rt 1 bx 86
Blum Edw rt 1 bx 86
Blum Elsa rt 1 bx 86
Blum R E rt 1 bx 86
Blume Gladys V rt 5 bx 2304
Blume W E rt 5 bx 2304
Bly Sidney rt 1 bx 1
Bock Donald A rt 5 bx 2198a
Bock Mary R rt 5 bx 2202
Bock Perry J rt 5 bx 2202
Bockrath Charlene rt 5 bx 2393a
Bockrath Edna M rt 5 bx 2393a
Bockrath Gladys M rt 5 bx 2393a
Bockrath Marcia rt 5 bx 2393a
Bockrath Robt R rt 5 bx 2393a
Boeshart Ardeth rt 1 bx 99
Boeshart J C rt 1 bx 99
Bolduc A J rt 3 bx 1346
Bolduc Maureen Mrs rt 3 bx 1346
Boman Joyce rt 1 bx 107
Boman Leslie rt 1 bx 107
Bonham L C rt 1 bx 13
Bonner Bruce rt 4 bx 1868
Bonner Marjorie rt 4 bx 1868
Bonner R O rt 4 bx 1868
Bonner Welts rt 4 bx 1868
Boone Dan rt 1 bx 92
Booth Richd H rt 4 bx 1804
Borunda Aurora rt 3 bx 1188
Borunda Joe rt 3 bx 1188
Bosley Maude Mrs rt 3 bx 1211
Bosson Chell rt 5 bx 2324
Bosson Dale rt 5 bx 2324

BUTTE PUMP & MOTOR WORKS

ELECTRICAL CONTRACTORS

STOVES, REFRIGERATORS AND APPLIANCES

BYRON JACKSON PUMPS — BERKELEY PRESSURE SYSTEMS

844 Broadway Tels. Day 257; Night 2595-M CHICO

CHICO SECRETARIAL SERVICE

DIRECT MAIL ADVERTISING — MAILING LISTS

MIMEOGRAPHING — TELEPHONE ANSWERING SERVICE

121 Broadway Tel. 2618 CHICO

Bosson Ethel rt 5 bx 2324
Botsford Ailson rt 4 bx 1745
Botsford Thos A rt 4 bx 1745
Bounds G H rt 4 bx 1605
Bounds H K rt 4 bx 1605
Bounds Pearl rt 4 bx 1605
Bowers Jas Mrs rt 2 bx 852
Bowers Jas E rt 2 bx 673
Bowers Jess rt 2 bx 673
Bowker E L rt 2 bx 567
Bowles Ada rt 2 bx 675
Bowles Ellen rt 2 bx 675
Bowles Marie rt 2 bx 675
Bowles Robt N rt 2 bx 675
Bowling Delmert rt 2 bx 734
Bowling Elmer rt 2 bx 734
Bowling Virgil rt 2 bx 734
Bowman C A rt 3 bx 1001
Bowman's rt 3 bx 1001
Boyd Alden rt 4 bx 1522
Boyd Forrest B rt 4 bx 1522
Boyd Frank rt 1 bx 162a
Boyd Lorena rt 4 bx 1522
Boyd Roy rt 1 bx 54
Boyd Ruby rt 4 bx 1522
Boynton John R rt 3 bx 1023
Bozalo Marie rt 2 bx 531
Bozarth Chas rt 3 bx 1402
Bozzo Barbara A rt 3 bx 1335
Braasch Sidney A rt 5 bx 2166
Bradford Eug rt 4 bx 1695
Bradford Harris rt 4 bx 1693
Bradford Hester rt 5 bx 2437
Bradford Ione rt 4 bx 1693
Bradford Irma rt 4 bx 1695
Bradford J rt 5 bx 2437
Bradford Jas rt 2 bx 813
Bradford Roy T rt 4 bx 1695
Bradley C C rt 1 bx 115
Bradley Fred rt 4 bx 1558
Bradshaw Bennie E rt 3 bx 1267
Bradshaw Carl R rt 3 bx 1267
Bradshaw Donna M rt 3 bx 1267
Bradshaw Doris J rt 3 bx 1267
Bradshaw Janice L rt 3 bx 1267
Bradshaw Jo Ann rt 3 bx 1267
Bradshaw Minnie F Mrs rt 3 bx 1267
Braman Amy G rt 5 bx 2235
Braman D A rt 5 bx 2235
Brandt Clarence (Louise) rt 4 bx 1544
Brandt David rt 4 bx 1544
Brandt Linda rt 4 bx 1544
Brandt Patricia rt 4 bx 1544
Braney Jack rt 1 bx 136
Brannon Matilda rt 5 bx 2446
Brannon Morris rt 2 bx 832a
Brannon Willie rt 5 bx 2446
Bray Ida rt 1 bx 98
Brazelton Anna C rt 5 bx 2290
Brazelton J A rt 5 bx 2290
Brazil Kenneth rt 1 bx 116
Breese Chas C rt 2 bx 608
Breese Jewel rt 1 bx 3
Breese Ralph L rt 1 bx 3
Brenner Charlotte rt 1 bx 4
Brenner M D rt 1 bx 4
Brenstein Rosalie rt 4 bx 1697
Brereton Betty rt 5 bx 2069
Brereton Jack rt 5 bx 2069
Brereton Ralph rt 5 bx 2069
Brereton Wm rt 5 bx 2069
Breshears Daisy rt 5 bx 2433
Breshears T T rt 5 bx 2433
Brewer Dora rt 2 bx 597a
Brewer Thaniel W rt 2 bx 597a
Briggs Esther rt 4 bx 1696
Briggs G L rt 3 bx 1059
Brigman Jay rt 4 bx 1516
Brinker Gregory S rt 4 bx 1527
Brinker Jerrell rt 4 bx 1527
Brinker Shariden rt 4 bx 1527
Brinker Vivian rt 4 bx 1527
Brinkerhoff Don rt 5 bx 2221
Brinkerhoff Lillian rt 5 bx 2221
Brinley Grace M rt 5 bx 2015
Brinley Irla rt 5 bx 2015
Broadway Arthareon rt 5 bx 2444
Broadway Ellis rt 5 bx 2444
Brock Barbara J rt 5 bx 2289b
Brock E O rt 2 bx 622
Brock Mary F rt 5 bx 2289b
Brock Zelly rt 2 bx 622
Brockman Charlotte E rt 3 bx 1336
Brockman Doris rt 3 bx 1336
Brockman Edw rt 3 bx 1336
Brockman Hazel rt 3 bx 1336
Brockman Richd rt 3 bx 1336
Brogan Danl J Mrs rt 2 bx 570
Brognard J P rt 5 bx 2330
Brognard Minnie rt 5 bx 2330
Bronley Velma rt 5 bx 2177
Brooks Ora rt 4 bx 1699
Brooks W H Mrs rt 4 bx 1699
Brott Erma rt 4 bx 1702
Brott Wm O rt 4 bx 1702
Brown Beulah rt 4 bx 1818
Brown Bryant rt 2 bx 676
Brown Chas rt 2 bx 676
Brown Chester rt 3 bx 1146
Brown Chester rt 3 bx 1168
Brown Denise rt 3 bx 1146
Brown Don rt 4 bx 1734
Brown Edith M rt 3 bx 1299
Brown Edwin G rt 2 bx 705
Brown Eldon J rt 5 bx 2064
Brown Enos rt 1 bx 97a

HAMILTON—RILEY

FUNERAL HOME

Since 1916 Continuously Serving The Community

1454 Montgomery St. MR. AND MRS. B. R. OLIVER Tel. 21 Oroville, Calif.

M. VOLPATO & CO.

CHRYSLER-PLYMOUTH MOTOR CARS

COMPLETE AUTOMOTIVE SERVICE

902-914 Oroville Ave. Tel. 805 Chico

STUDEBAKER

MILLIGAN MOTOR CO.

OFFICIAL BRAKE and HEADLIGHT STATION

SALES and SERVICE — 1405 Park Ave. — Phone 2638 — CHICO

CHICO MEDICAL CLINIC

— PHONES 612 AND 613 —

180 E. 8th Avenue and Esplanade
CHICO, CALIFORNIA

M. C. HORNING, M.D.
F. S. LANDIS, D.D.S.
DENTISTRY

C. C. LANDIS, M.D.
G. E. BLACKWELDER, M.D.
MEDICINE — SURGERY
X-RAY AND LABORATORY

OROVILLE RURAL ROUTES—Contd

Brown Esther rt 3 bx 1168
Brown Esther N rt 3 bx 1146
Brown Eunice rt 5 bx 2064
Brown Frank rt 1 bx 168
Brown H A rt 2 bx 621
Brown Hazel rt 5 bx 2064
Brown Jas W rt 2 bx 681
Brown Joan rt 1 bx 97a
Brown Joe rt 5 bx 2064
Brown Joe H rt 2 bx 531a
Brown Judy E rt 3 bx 1146
Brown Lee rt 2 bx 676
Brown Leona S rt 2 bx 681
Brown Mary rt 1 bx 97a
Brown Mary C rt 2 bx 583a
Brown Mata rt 4 bx 1734
Brown Metta rt 2 bx 531a
Brown Olin rt 5 bx 2064
Brown Richd rt 5 bx 2064
Brown Ruth Mrs rt 2 bx 676
Brown Shirley rt 4 bx 1818
Brown Sherrill rt 4 bx 1818
Brown T J rt 4 bx 1734
Brown Vic H rt 2 bx 583a
Brown's Grocery rt 2 bx 621
Browning Clyde E rt 3 bx 1080
Browning Dora rt 3 bx 1080
Browning Ella M rt 3 bx 1286
Browning Howard C rt 3 bx 1286
Bruiss L rt 2 bx 760
Bullard A S rt 3 bx 1218
Bullard Matttie Mrs rt 3 bx 1218
Bullard Paul rt 3 bx 1218
Bullen W H rt 1 bx 47
Bullis Ella rt 4 bx 1832
Bullis H B rt 4 bx 1832
Bulterna Jas Mrs rt 3 bx 1231
Bunich Esther rt 4 bx 1852
Bunich Jas rt 4 bx 1852
Bunich Steph rt 4 bx 1852
Bunnel A R rt 1 bx 94
Buresh Chas A rt 3 bx 1272
Buresh Esther F Mrs rt 3 bx 1272
Buresh J H rt 3 bx 1272
Burgan Grace rt 2 bx 626
Burke J S rt 2 bx 681b
Burke Jas E rt 5 bx 2170
Burke John C rt 2 bx 681b
Burke Myrtle rt 2 bx 681b
Burkholder B F rt 5 bx 2427
Burkholder Emma rt 5 bx 2427
Burns Anna L Mrs rt 3 bx 1298
Burns Barbara rt 4 bx 1832
Burns Benford rt 2 bx 603a
Burns Bert rt 2 bx 603a
Burns Carl L rt 5 bx 2387
Burns Deane rt 5 bx 2160
Burns Delmar rt 2 bx 848
Burns Duane rt 5 bx 2387
Burns Edgar rt 4 bx 1691
Burns Edna rt 5 bx 2387
Burns Everett rt 5 bx 2384
Burns Fred rt 4 bx 1691
Burns Geraldine rt 2 b x848
Burns Gladys rt 2 bx 848
Burns Irma rt 4 bx 1691
Burns Jackie rt 5 bx 2160
Burns Jacob D rt 2 bx 603a
Burns Jerry rt 2 bx 603a
Burns Jesse E rt 2 bx 603a
Burns Joanie rt 5 bx 2160
Burns Joe D rt 5 bx 2387
Burns John rt 5 bx 2160
Burns Johnnie rt 4 bx 1691
Burns Kenneth rt 5 bx 2387
Burns Linda rt 4 bx 1691
Burns Lois rt 2 bx 603a
Burns Mark rt 3 bx 1298
Burns Mark III rt 3 bx 1298
Burns Mark G rt 1 bx 7b
Burns Nola J rt 3 bx 1100
Burns Nora rt 4 bx 1691
Burns Richd rt 4 bx 1691
Burns Ruby rt 5 bx 2387
Burns Shirley rt 5 bx 2387
Burns Shirley A rt 2 bx 848
Burns W B rt 4 bx 1691
Burns Wanda rt 5 bx 2387
Burns Woodrow rt 4 bx 1832
Burr D A rt 4 bx 1584
Burrell Betty A rt 5 bx 2363
Burris Jackie G rt 3 bx 1233
Burris Jo Ann rt 3 bx 1233
Burris Orville (Edna) rt 3 bx 1233
Burt Clinton W rt 5 bx 2231
Burt Lydia C rt 5 bx 2231
Burt's Poultry Farm rt 5 bx 2231
Burton Denvil rt 5 bx 2117
Burton E C rt 5 bx 2117
Burton June rt 5 bx 2117
Bush Erwin H rt 2 bx 690b
Bushey Chas E rt 2 bx 575
Bushey Tracy G Mrs rt 2 bx 575
Bushman Daphne rt 2 bx 547
Bushman Dulcia rt 2 bx 547
Bushman Gwendolyn Mrs rt 2 bx 547
Bushman J V rt 2 bx 547
Bushman John rt 2 bx 547
Butchers Union Local No 460 rt 5 bx 2347
Butler G E rt 2 bx 697
Butler Hattie M rt 2 bx 697
Butler J E rt 5 bx 2085
Butler Lucille rt 2 bx 648
Butler Mary rt 4 bx 1742
Butler Peggy rt 8 bx 2085
Butler Ronald E rt 2 bx 697
Byerly Wm T rt 4 bx 1541

CONSUMERS FUEL & STORAGE CO.

OIL BURNING EQUIPMENT
FUEL, DIESEL AND STOVE OIL

500 Orange St. Cor. 5th — Tel. 880-W — CHICO

214 Broadway Chico Tel. 294

bathen-quinn

STATIONERS — OFFICE — OUTFITTERS

1334 Yuba St. Redding Tel. 2447

Byrne J E (Alice) rt 1 bx 33
C & L Automotive Service rt 2 bx 504a
Cabral Manuel (Emma) rt 3 bx 1002
Caffall Edw P rt 4 bx 1698
Cal Bob Foods rt 4 bx 1635
Calcatrua Jas rt 1 bx 81
Calcatrua Mabel rt 1 bx 81
Caldwell Chas M rt 5 bx 2352
Caldwell E E rt 3 bx 1067
Caldwell Ella L Mrs rt 1 bx 2172
Caldwell J A rt 5 bx 2081
Caldwell Margt M Mrs rt 3 bx 1067
Caldwell Mary E rt 3 bx 1067
Caldwell Viola rt 5 bx 2081
Calhoun Sam rt 5 bx 2072
California State Nurses Assn No 14 rt 5 bx 2347
Calkins Donald L rt 5 bx 2045
Calkins Edna rt 5 bx 2045
Calkins Helen L rt 5 bx 2045
Calkins Leola M rt 5 bx 2045
Calkins Marilyn R rt 5 bx 2045
Calkins R L rt 5 bx 2045
Callens Julius A rt 4 bx 1727
Callens Mabel rt 4 bx 1727
Camerana L C rt 2 bx 862a
Camp Leal W rt 5 bx 2300
Camp Marchie rt 3 bx 1028
Campbell Betty rt 1 bx 150
Campbell Bruce rt 4 bx 1808
Campbell Claude (Alice) rt 1 bx 150
Campbell Clifford D rt 3 bx 1093
Campbell Estelle Mrs rt 3 bx 1093
Campbell J E rt 3 bx 1093
Campbell Jas rt 1 bx 150
Campbell Leonard (Kath) rt 1 bx 150
Campbell Lewis D rt 1 bx 101
Campbell Mary rt 2 bx 519b
Campbell Mary Mrs rt 4 bx 1743
Campbell Peggy rt 1 bx 12x
Campbell Richd rt 1 bx 150
Campbell W C rt 2 bx 519b
Campbell Zella rt 4 bx 1808
Canada Dorothy rt 1 Wings
Canada Edw rt 1 Wings
Canavar Geo rt 1 bx 144
Canneaux Grace rt 3 bx 1283
Canneaux Ray rt 1 bx 171
Cantwell Neil rt 1 bx 178
Canyon Auto Court rt 4 bx 1644
Capps Vernon rt 1 bx 101
Card Vernon
Card Sarah rt 3 bx 1088
Carey Chas J jr rt 3 bx 1385
Carey Charlotte rt 3 bx 1385
Carey Chas J rt 3 bx 1385
Carlson Betty J rt 1 bx 2136
Carlson C F rt 5 bx 2136
Carlson Carl H rt 5 bx 2402
Carlson Garnet R rt 5 bx 2136
Carlson Gertrude rt 5 bx 2402
Carlson John M rt 1 bx 109
Carlson Louise Mrs rt 5 bx 2402
Carlson Nancy rt 1 bx 2136
Carlson P V rt 5 bx 2402
Carlson Teddy rt 5 bx 2402
Carlson Terry rt 5 bx 2402
Carlton Nello C (Lillie) rt 3 bx 1131
Carnahan Eleanor rt 2 bx 680
Carnahan Grace rt 2 bx 643
Carnahan Harry rt 2 bx 680
Carnahan Larry rt 2 bx 680
Carnahan Ruth A rt 2 bx 680
Carner Eliz rt 5 bx 2081
Carner Frank rt 5 bx 2089
Carnley T G rt 3 bx 1320
Carnley Vera Mrs rt 3 bx 1320
Carns Lillian M rt 3 bx 1423
Carpenter Gertrude rt 5 bx 2411
Carpenter Jesse R rt 5 bx 2411
Carr B A rt 4 bx 1810
Carr C B rt 3 bx 1013
Carr Coryne G rt 3 bx 1340
Carr David rt 4 bx 1810
Carr David L rt 3 bx 1340
Carr Donna rt 4 bx 1810
Carr E L rt 3 bx 1340
Carr Florence Mrs rt 3 bx 1340
Carr J E Mrs rt 4 bx 1810
Carr Jas rt 4 bx 1810
Carr Sidney G rt 3 bx 1340
Carr Sylvia R rt 3 bx 1340
Carroll Betee rt 5 bx 2322
Carroll Chet rt 4 bx 1754
Carroll J W rt 3 bx 1203
Carroll Jas rt 4 bx 1754
Carroll Jas T rt 5 bx 2322
Carroll Olga rt 4 bx 1754
Carse Barbara S rt 3 bx 1244
Carse H J rt 3 bx 1244
Carse Laura C rt 3 bx 1244
Carse Vernon L rt 3 bx 1244
Carse & Son Nursery rt 3 bx 1244
Carter A L rt 3 bx 1271a
Carter Chas C rt 2 bx 606
Carter Harry rt 1 bx 46
Carter Jean E rt 5 bx 2099
Carter Jesse rt 2 bx 693a
Carter L T rt 3 bx 1106
Carter Mary A rt 3 bx 1106
Carter Pranda rt 2 bx 693a
Casagrande Don R rt 4 bx 1646
Casagrande Esther rt 4 bx 1646
Casetti Ronald rt 5 bx 2413
Casillas Andres rt 3 bx 1135
Casillas Augustine B rt 3 bx 1135

SPEEDOMETER ELECTRIC CO.

AUTOMOTIVE ELECTRICIANS

STARTING - LIGHTING - IGNITION - BRAKE SERVICE

121 W. 6th St. — Tel. 2686 — CHICO

RODARMEL PLUMBING

PLUMBING AND HEATING CONTRACTORS

REPAIR SERVICE

298 E. First St. — Tel. 1640 — CHICO

CHICO LUMBER CO.

QUALITY BUILDING MATERIALS

HARDWARE — PAINT — PLUMBING AND ELECTRICAL SUPPLIES

Highway 99 E. (North) Tel. 2957 CHICO

Butte County Title Co.—Oroville

TITLE INSURANCE AND ESCROWS

1427 Huntoon St. Tel. 38

OROVILLE RURAL ROUTES—Contd

Casillas Bartolo rt 3 bx 1135
Casillas Maria rt 3 bx 1135
Casillas Tiny B rt 3 b x1135
Casper Allen R rt 3 bx 1043
Casper Arlene Mrs rt 3 bx 1043
Castleberry Art J rt 4 bx 1806
Castleberry Lee rt 4 bx 1806
Castleberry Lillian rt 4 bx 1806
Castro Humberto rt 5 bx 2123
Castro Joe L rt 1 bx 2123
Castro S B rt 5 bx 2123
Castro Theresa M rt 5 bx 2123
Cates Ann rt 5 bx 2361a
Cates Claude rt 5 bx 2361a
Cates Donald rt 5 bx 2361a
Cates Flora E rt 5 bx 2361a
Cates Hayden J rt 5 bx 2361a
Cates Hugh rt 5 bx 2361a
Cates Maude J rt 5 bx 2361a
Caton Paul rt 4 bx 1567
Caughey Bertha Mrs rt 3 bx 1390
Caughey Coleman rt 3 bx 1390
Caughey J C rt 3 bx 1390
Caughey J J rt 4 bx 1506
Caughey John rt 3 bx 1390
Cave C E rt 3 bx 1307
Cave Nydia L rt 3 bx 1307
Celotto Otto rt 3 bx 1325
Central Sand & Gravel rt 4 bx 1543
Chaffin A L (Margt) rt 1 bx 47
Chaffin Barbara rt 1 bx 47
Chaffin Geo R rt 1 bx 47
Chamberlin Ann rt 4 bx 1798
Chamberlin Leona rt 4 bx 1798
Chamberlin Lilly rt 4 bx 1798
Chamberlin Marie rt 4 bx 1798
Chamberlin V D rt 4 bx 1798
Chambers Calana rt 4 bx 1714
Chambers Genevieve rt 4 bx 1714
Chambers V Galen rt 4 bx 1714
Chance Clotinne Mrs rt 1 bx 17
Chance Ed G rt 1 bx 17
Chancey Burman rt 5 bx 2413
Chancey Marjorie rt 5 bx 2413
Chancey W B rt 5 bx 2413
Chandler Anna B rt 1 bx 43
Chandler O Dolores rt 5 bx 2268
Chapman Betty rt 4 bx 1814
Chapman Crissie rt 4 bx 1814
Chapman Don rt 4 bx 1814
Chapman G M rt 4 bx 1814
Chapman L O (Margt) rt 1 bx 169
Chapman Marshall rt 3 bx 1123
Chapman Merv rt 4 bx 1814
Chapman R E rt 3 bx 1123
Chappell Dorothy rt 5 bx 2369
Chappell Orton rt 5 bx 2369
Charles Thos rt 4 bx 1726
Chase A F rt 3 bx 1265
Chase Chester H rt 3 bx 1270
Chase Sadie rt 4 bx 1689
Chase Saml D rt 4 bx 1689
Chatfield Lucretia rt 1 bx 107a
Cheadle Don rt 4 bx 1693a
Cheadle Hazel rt 4 bx 1693a
Cheatam Buckie rt 5 bx 2410
Cheatam Donald rt 5 bx 2410
Cheatam Eddie rt 5 bx 2410
Cheatam Harriet rt 5 bx 2410
Cheatam Jas jr rt 5 bx 2410
Cheatam Jas D rt 5 bx 2410
Cheatam John rt 5 bx 2410
Cheatam Margie rt 5 bx 2410
Cheeswright Suzanne rt 5 bx 2355
Cheff E E rt 4 bx 1605
Chenoweth E P rt 5 bx 2361c
Chenoweth Jeane rt 5 bx 2361c
Chenoweth Paul rt 5 bx 2461c
Chenoweth Sharon rt 5 bx 2461c
Chenowith Everett rt 2 bx 517b
Chenowith Lee rt 2 bx 511b
Chenowith Leona rt 2 bx 511b
Chenowith Walter rt 2 bx 511b
Childress Luella Mrs rt 1 bx 27
Chisholm Bros rt 3 bx 1249
Chisholm G W rt 3 bx 1249
Chisholm J W (Theresa) rt 3 bx 1249
Chisholm Johnetta rt 3 bx 1249
Christensen Allen C rt 5 bx 2185
Christensen Carl rt 5 bx 2185
Christensen Kathleen D rt 5 bx 2185
Christensen L T rt 5 bx 2335
Christensen Phyllis L rt 5 bx 2185
Christian Curtis rt 3 bx 1249
Christian Curtis N rt 2 bx 689
Christian E F rt 2 bx 689
Christian Glen rt 2 bx 690
Christian J rt 2 bx 690
Christian Lottie rt 2 bx 689
Christian Melvin rt 2 bx 690
Christian Nancy Mrs rt 2 bx 690
Christofferson O A rt 5 bx 2096
Chrysler A E rt 5 bx 2149
Chrysler A E jr rt 5 bx 2149
Chrysler Bruce L rt 5 bx 2149
Chrysler Florence rt 5 bx 2149
Chrysler Lorena rt 5 bx 2149
Chumley E O rt 1 bx 101
Church of Christ rt 5 bx 2189
Churchman Rose rt bx 144
Cicero H C rt 4 bx 1509
Cicero Michl rt 4 bx 1509
Cicero Shirley rt 4 bx 1509
Clampitt E V rt 4 bx 1823
Clark B F rt 1 bx 177a
Clark Chas V rt 3 bx 1278
Clark Frank rt 1 bx 177a

DWIGHT "Easy Pay" CARMACK

APPLIANCES

MAYTAG SALES - PARTS - SERVICE

132 Broadway Tel. 564 CHICO

Golden Empire College of Commerce

Specialists in Business Education *Approved for G. I. Training*

W. H. HOWLAND
SHERWOOD HOWLAND 330 Flume Street Phone 69 CHICO

Clark Helen rt 4 bx 1519
Clark Iver rt 1 bx 95a
Clark John A (Arlie) rt 1 bx 177a
Clark L R rt 2 bx 763
Clark Loretta rt 4 bx 1519
Clark Lyman rt 3 bx 1325
Clark Peggy rt 4 bx 1519
Clark R R rt 1 bx 114a
Clark T S rt 4 bx 1519
Clark Thurman & Fern rt 2 bx 806
Clark W C rt 1 bx 177a
Clatsworthy L E rt 2 bx 500
Clatsworthy Mary R rt 2 bx 500
Clatsworthy Ruth rt 2 bx 500
Clatsworthy Wm W rt 2 bx 500
Claypool Theo E rt 3 bx 1372
Cleghorn Ethel Mrs rt 3 bx 1197
Cleghorn Thos rt 3 bx 1197
Clemens Jerry rt 1 bx 109a
Clements Blanche rt 3 bx 1109
Clements Byron C rt 3 bx 1109
Clements Dale rt 3 bx 1109
Clinkenbeard D M rt 2 bx 801a
Clinkenbeard Donna rt 2 bx 801a
Clinkenbeard O W rt 2 bx 801a
Clouer Emory rt 4 bx 1860
Clouer Georgia rt 4 bx 1860
Cluff Jas E rt 3 bx 1401
Cluff Tina Mrs rt 3 bx 1401
Coal Canyon Power House rt 1 bx 50
Cobbler Bertha M rt 5 bx 2366
Cobbler Mary rt 5 bx 2366
Cobbler Raymond rt 5 bx 2366
Cobbler Roland rt 5 bx 2366
Cobbler S G rt 5 bx 2366
Cochran H J (Lola E) rt 3 bx 1035
Cochran Mary Mrs rt 3 bx 1035
Coggan A J rt 3 bx 1299
Coggan Douglas rt 3 bx 1299
Coggan Lillian Mrs rt 3 bx 1299
Coggan Ronald rt 3 bx 1299
Coggshall A rt 3 bx 1306
Coggshall Beatrice rt 3 bx 1306
Coggshall I M rt 3 bx 1306
Coggshall Keith rt 3 bx 1306
Coggshall Mary H rt 3 bx 1306
Coker Carl rt 4 bx 1781
Coker Cecil rt 4 bx 1781
Colburn Margt rt 2 bx 566
Colburn O H rt 2 bx 566
Cole Blanche rt 3 bx 1199
Cole Dodie rt 1 bx 174
Cole Thos R (Anita) rt 1 bx 174
Cole Thurman rt 3 bx 1199
Cole W E rt 1 bx 174
Coleman Darrel (Agnes) rt 1 bx 12
Coleman Duane rt 3 bx 1093
Coleman Ed M rt 1 bx 143
Coleman Ervie rt 1 bx 12
Coleman Geo rt 2 b x768
Coleman Oleta rt 1 bx 12
Collett Oca rt 4 bx 1605
Collett Paul B rt 4 bx 1605
Collier Donald M rt 3 bx 1278
Collier Irene Mrs rt 3 bx 1278
Collins Jessie rt 2 bx 513
Collins Kathleen rt 2 bx 513
Collinson Christie rt 2 bx 704
Collinson Gerald rt 2 bx 704
Collinson Glenmore rt 2 bx 704
Collinson John rt 2 bx 704
Collinson Leona rt 2 bx 704
Colvin Carlene rt 5 bx 2439b
Colvin Evelyn rt 5 bx 2439b
Colvin Gladys rt 5 bx 2439b
Colvin Omie W rt 5 bx 2439b
Colvin Steve rt 5 bx 2439b
Combs Mildred rt 2 bx 510
Combs Les rt 2 bx 510
Compton H S (Marjorie) rt 1 bx 71
Compton Harlan rt 1 bx 71
Compton Jas rt 1 bx 71
Compton Jerry rt 1 bx 71
Cone J F rt 1 bx 108
Conk Harry rt 5 bx 2294a
Conk Marie rt 5 bx 2294a
Conn Chas rt 2 bx 619
Conn I B rt 2 bx 619
Conn Kenneth rt 2 bx 619
Conn Leroy rt 2 bx 619
Connelly Jas T rt 4 bx 1542
Connelly Linda rt 4 bx 1542
Connelly Pauline rt 4 bx 1542
Conrad Eug rt 1 bx 91
Conrad Lois L rt 2 bx 755b
Conway Barabara rt 2 bx 642
Conway Bentley rt 3 bx 1156
Conway Donald rt 3 bx 1156
Conway Donna rt 2 bx 642
Conway Evelyn Mrs rt 3 bx 1156
Conway Frances rt 3 bx 1156
Conway Jas rt 2 bx 642
Conway John rt 2 bx 642
Conway Marvin B rt 2 bx 642
Conway Norma rt 3 bx 1156
Conway Norman rt 3 bx 1156
Conway Ronald rt 3 bx 1156
Conway Sergia rt 2 bx 642
Conway Thos rt 2 bx 642
Cook Francis D rt 1 bx 66
Cook Geo rt 1 bx 114
Cook Hattie rt 3 bx 1033
Cooper Allen rt 5 bx 2300
Cooper Arlene rt 5 bx 2300
Cooper Joe W rt 1 bx 54
Cooper Margt rt 1 bx 54
Cooper Minnie rt 1 bx 54
Cope Merle Mrs rt 3 bx 1129
Cope Phil rt 3 bx 1129

WATTS MOTORS

SALES

•

SERVICE

•

COMPLETE AUTOMOTIVE SERVICE

•

GUARANTEED USED CARS

•

GENUINE NASH PARTS

1814 Park Ave. TEL. 2125-R CHICO

Lassen Pump & Motor Works

JOE NEVIS, JR.

JOHNSTON DEEP WELL TURBINE PUMPS AND PRESSURE SYSTEMS
ELECTRICAL and WELL DRILLING CONTRACTORS - SALES and SERVICE

W. 8th and Cherry Sts. Phone 1679 CHICO

CONNIE J. SMITH

We Specialize in Farms and Ranches

NOTARY PUBLIC

110 Salem St. Tels. 1804-J and 1188-J CHICO

OROVILLE RURAL ROUTES—Contd

Copeland Ida Mrs rt 3 bx 1424
Corbin Bess G Mrs rt 3 bx 1104
Corbin C L rt 3 bx 1104
Corbin Jack W rt 3 bx 1104
Corbin Margo rt 3 bx 1104
Corkin Frieda F rt 3 bx 1350
Corkin Harold B rt 3 bx 1350
Corkin Harold B jr rt 3 bx 1350
Corkin Violet E rt 3 bx 1350
Cornelius Lynne rt 4 bx 1773
Cornelius Robt C rt 4 bx 1773
Cornelius Sharon rt 4 bx 1773
Cornelius Vesta rt 4 bx 1773
Cornish Neva L rt 3 bx 1019
Cornish T G Mrs rt 3 bx 1019
Correia Margo rt 2 bx 574
Cory Arcy rt 1 bx 71
Cory D A rt 1 bx 71
Cory Lula A rt 4 bx 1511
Cory Ruth rt 1 bx 1506
Cory Wm rt 4 bx 1511
Cottin Chas M jr rt 3 bx 1219
Coulter Lillian rt 4 bx 1831
Cowee Jerry rt 4 bx 1506
Cowee Lillian R rt 3 bx 1061
Cowee Robt L rt 3 bx 1061
Cowee Ruth rt 4 bx 1506
Cox J G jr rt 3 bx 1362
Cox Jack A rt 3 bx 1253
Cox Jesse rt 2 bx 560
Cox Leasie rt 2 bx 560
Cox Mary C rt 2 bx 734
Cox Rosa rt 2 bx 734
Coyle Dolores rt 4 bx 1503
Coyle Robt J rt 4 bx 1503
Coyle Wm rt 2 bx 533
Cozad J B rt 1 bx 85
Crabtree A J rt 2 bx 806
Crabtree Colleen rt 2 bx 547a
Crabtree Cordelia rt 2 bx 547a
Crabtree Dalton rt 2 bx 548
Crabtree Fannie rt 2 bx 806
Crabtree Fredk rt 2 bx 548
Crabtree Gene rt 2 bx 548
Crabtree Lola rt 2 bx 547a
Crabtree Mae rt 2 bx 548
Crabtree Martha rt 2 bx 806
Crabtree Myrtle rt 2 bx 806
Crabtree Patricia rt 2 bx 548
Crabtree Sylvia rt 2 bx 548
Crabtree Thurman rt 2 bx 548
Crabtree Thurman jr rt 2 bx 548
Crabtree W H rt 2 bx 547a
Craft Earl H rt 4 bx 1774
Craft Hollie L rt 4 bx 1774
Crafts Fred rt 1 bx 105a
Crafts Mason rt 1 bx 105a
Crage Nina Mrs rt 2 bx 707
Craig Delores Mrs rt 5 bx 2291d
Craig Ethel rt 2 bx 738a
Craig Geo rt 2 bx 738a
Crawford A D rt 1 bx 22a
Crawford C M rt 1 bx 2218
Crawford Donald E rt 5 bx 2218
Crawford Elmer L rt 2 bx 742
Crawford Eva rt 2 bx 742
Crawford Evelyn rt 5 bx 2378
Crawford Gussie rt 1 bx 22a
Crawford Jean L rt 5 bx 2218
Crawford Roy rt 2 bx 742
Crawford T M rt 5 bx 2378
Crawford T M jr rt 5 bx 2378
Crawford Vivian J rt 5 bx 2218
Creager Mignon rt 4 bx 1822
Creager Philip S rt 4 bx 1822
Creel Marguerite Mrs rt 5 bx 2374
Cress Frank (Anna M) rt 3 bx 1008
Cress Helen rt 3 bx 1008
Cress Mildred Mrs rt 3 bx 1008
Cress Robt L rt 3 bx 1008
Crismon Billy rt 2 bx 531x
Crismon Moonayeen rt 2 bx 531
Crocker Etta rt 3 bx 1282
Crocker Geo B rt 3 bx 1282
Croghan Chas rt 4 bx 1547
Croghan Gladys rt 4 bx 1547
Croghan Jerry rt 4 bx 1547
Croghan O B rt 1 bx 96
Crossen E M rt 3 bx 1225
Crouch Daryle rt 1 bx 12
Crouch Russell rt 3 bx 1078
Crowden Gladys rt 2 bx 775
Crum Chas L rt 1 bx 38
Crum Goldie rt 1 bx 38
Crum Roy rt 1 bx 38
Crunk L G rt 2 bx 673a
Crunk Susie rt 2 bx 673a
Cruz Bob rt 5 bx 2088
Cruz Fred rt 5 bx 2088
Cruz Jackie rt 5 bx 2088
Cruz Ruth rt 5 bx 2088
Cruz Virginia rt 5 bx 2088
Culbertson A D (Ethel) rt 5 bx 2126
Culf Jas J rt 2 bx 665
Culler Harry V rt 4 bx 1784
Culler Maude rt 4 bx 1784
Cummings A J rt 5 bx 2293e
Cummings Karla rt 5 bx 2293e
Cummins Aneita rt 2 bx 559
Cummins Chas rt 4 bx 1729
Cummins Clara rt 4 bx 1729
Cummins D W rt 2 bx 559
Cummins John L rt 4 bx 1729
Cunningham Albina rt 2 bx 751

JENSEN'S

MORWEAR PAINT STORE

Distributors of MORWEAR PAINT PRODUCTS

PAINTING CONTRACTORS — PAPER HANGING

1958 Montgomery St. Tel. 1566-W OROVILLE

Brusie Funeral Home

PERCY GERHOLDT — WARREN BRUSIE — JACK GILLUM

CORONERS OFFICE

Broadway at Seventh Telephone 104 CHICO

Curiel M M rt 3 bx 1356
Curley V A rt 5 bx 2288
Current Paul Mrs rt 2 bx 607
Curry Doris B rt 3 bx 1385d
Curry Walter A rt 3 bx 1385d
Curtis E L rt 5 bx 2127
Curtis E W rt 5 bx 2183
Curtis Freda rt 5 bx 2127
Curtis Geo W rt 5 bx 2127
Curtis Jesse C rt 5 bx 2396
Curtis Larry rt 5 bx 2127
Curtis Lester rt 3 bx 1021
Curtis Margy rt 3 bx 1021
Curtis Mary E rt 5 bx 2127
Curtis Pearl L rt 5 bx 2127
Curtis Ronald L rt 5 bx 2127
Curtis Verne H rt 5 bx 2127
Cutshall Delbert rt 2 bx 663
Custer Geo W rt 3 bx 1286
Custer Irene rt 3 bx 1286
Custer W G Mrs rt 3 bx 1423
Dabbs Carolyn rt 2 bx 782
Dabbs J R rt 2 bx 782
Dabbs Pauline rt 2 bx 782
Dahl's Motel rt 2 bx 502a
Dahms Danl rt 4 bx 1505
Dahms J D rt 2 bx 505
Dailey Alfd L rt 2 bx 734
Dailey Alice rt 2 bx 734
Dailey Almona rt 2 bx 734
Dailey Flora rt 2 bx 734
Dailey Oral W rt 2 bx 734
Daley Roger rt 2 bx 1561
Dallas Barbara rt 3 bx 1388
Dallas D J Mrs rt 3 bx 1258
Dallas E W (Ruth) rt 1 bx 3
Dallas E O rt 3 bx 1258
Dallas Hazel B Mrs rt 3 bx 1258
Dallas Judy L rt 3 bx 1258
Dallas L J rt 3 bx 1388
Dallas Ronald rt 3 bx 1388
Dallas Ruth L rt 3 bx 1013
Dallas Sandra S rt 3 bx 1258
Dallas W H rt 3 bx 1388
Dalmasso Don rt 3 bx 1415
Dalmasso Doris Mrs rt 3 bx 1415
Dalmasso Guiseppe rt 3 bx 1415
Dalmasso Joe rt 3 bx 1415
Dalmasso Mary Mrs rt 3 bx 1415
Damon Darrel G rt 5 bx 2273
Damon Eve rt 5 bx 2273
Damon Geoffrey rt 5 bx 2273
Danda Emigdio H rt 5 bx 2339
Daniels D rt 1 bx 48b
Daniels Harold rt 5 bx 2025
Daniels Margt rt 4 bx 1688
Daniels Merle Mrs rt 4 bx 1687
Daniels W C rt 4 bx 1688
Darling Clarabell rt 4 bx 1715
Darling Harvey rt 4 bx 1715
Dart Ernest O rt 4 bx 1867
Dart Mildred rt 4 bx 1829
Daubenbis Stanley D rt 2 bx 806b
Daugherty Bessie rt 2 bx 510
Daugherty Christine rt 2 bx 559
Daugherty H B rt 2 bx 559
Daugherty H B jr rt 2 bx 559
Daugherty J A rt 2 bx 559
Daugherty Ollie D Mrs rt 2 bx 559
Dausey John W rt 1 bx 65
Davenport Goldie M rt 5 bx 2243
David R A rt 4 bx 1735
Davidson Harold L rt 5 bx 2261
Davidson Mary rt 5 bx 2261
Davidson Olive rt 5 bx 2261
Davis A E rt 1 bx 46
Davis Al rt 2 bx 722
Davis Betty rt 3 bx 1343
Davis Bill rt 5 bx 2293d
Davis Blanche E Mrs rt 3 bx 1133
Davis C N rt 5 bx 2293d
Davis Dianna rt 5 bx 2293d
Davis Donnal rt 2 bx 501
Davis Dorothy Mrs rt 3 bx 1343
Davis E G rt 2 bx 501
Davis Eloise Mrs rt 2 bx 766
Davis Elwin rt 5 bx 2041
Davis Gaylon rt 2 bx 501
Davis Gerda rt 4 bx 1752
Davis J L rt 5 bx 2195
Davis Jack J rt 3 bx 1343
Davis Jayne L rt 2 bx 765
Davis John E rt 4 bx 1752
Davis Leonard B rt 3 bx 1133
Davis Marion G rt 1 bx 18
Davis Marnel rt 1 bx 18
Davis Mary rt 4 bx 1563
Davis Nellie rt 1 bx 18
Davis Peggie rt 3 bx 1133
Davis R L Mrs rt 5 bx 2195
Davis Richd rt 3 bx 1349
Davis Robt rt 5 bx 2371a
Davis Roberta rt 2 bx 722
Davis Ronda rt 5 bx 2293d
Davis Rosie rt 5 bx 2041
Davis Shirley Mrs rt 5 bx 2026
Davis Sue E rt 3 bx 1343
Davis Suellen rt 3 bx 1349
Davis Thos H rt 1 bx 157
Davis W B rt 4 bx 1584
Davis W O rt 5 bx 2041
Davis W O jr rt 5 bx 2041
Davis Walter F rt 4 bx 1563
Davis Wawona rt 5 bx 2293d
Davison Lucille rt 4 bx 1653
Davison Pete G rt 4 bx 1653
Dawson Fred E rt 4 bx 1737
Day Florence E Mrs rt 3 bx 1393
Day Frank L rt 2 bx 567a
Day Geo rt 3 bx 1393

COOK'S AUTO SERVICE

HUDSON SALES and SERVICE

HEAVY DUTY WRECKER SERVICE PAINTING

600-24 Broadway Tel. 3067 CHICO

HOTEL OAKS

COFFEE SHOP — COCKTAIL LOUNGE

2nd St. Cor. Salem, Chico Tel. 800

Air Conditioned Throughout

One of Northern California's Better Hotels

Good Food at Moderate Prices

PRINTERS—LITHOGRAPHERS

DESIGNERS AND PRODUCERS OF MODERN PRINTING

CHICO Tel. 2510

166 E. Third St.

Greens

OROVILLE RURAL ROUTES—Contd

Day Lena rt 1 bx 49
Day Marina K rt 2 bx 567a
Day Sally rt 3 bx 1392
Day W A rt 1 bx 49
Day Wm rt 3 bx 1393
Day Wm K rt 2 bx 567a
Deady Eva L Mrs rt 3 bx 1204
Deady Gene M rt 3 bx 1204
Deady Richd W rt 3 bx 1204
Deady Willard M rt 3 bx 1204
Deal Vernon Mrs rt 4 bx 1855
De Alberta Ruth rt 1 bx 107
Debold Emma rt 3 bx 1376a
Decker Geo L rt 3 bx 1073a
De Dara Frances rt 5 bx 2413
De Dara Fred rt 5 bx 2413
Deems Vera rt 4 bx 1797
Delmar E R rt 4 bx 1665
Delmar Kath rt 4 bx 1665
Delmar Nancy rt 4 bx 1665
De Long Florence rt 1 bx 144
De Long S J rt 1 bx 144
Delp Granville rt 3 bx 1314
De Massa Alfd rt 4 bx 1607
De Massa Jean rt 4 bx 1607
De Massa Leonard rt 4 bx 1607
De Massa Maria rt 4 bx 1607
De Massa Paul rt 4 bx 1607
Denney Annie rt 3 bx 1177
Denney Benj rt 3 bx 1177
Denney Chas rt 3 bx 1177
Denney Essie Mrs rt 3 bx 1177
Denney Jas rt 3 bx 1177
Denney Melvin rt 3 bx 1177
Denney R A Mrs rt 3 bx 1177
Denney Troy rt 3 bx 1177
Denney W J Mrs rt 3 bx 1402
Dennis Beatrice rt 5 bx 2178
Dennis Innie M rt 5 bx 2178
Dennis John rt 5 bx 2178
Dennis Layeva rt 5 bx 2178
Dennis T C rt 5 bx 2178
Denny Bennie rt 5 bx 2197
Denny Garry rt 5 bx 2197
Denny Lila rt 5 bx 2197
Densmore A E rt 4 bx 1584
De Rosa Ida rt 3 bx 1220
De Rosa R rt 3 bx 1220
Des Combes Gertie rt 2 bx 612
Des Combes Leland rt 2 bx 612
Des Combes Paul rt 2 bx 612
Des Combes Robt rt 2 bx 612
Des Combes Susan rt 2 bx 612
De Somer Eloise rt 4 bx 1783
De Somer Richd rt 4 bx 1783
De Somer Sharon rt 4 bx 1783
De Vol Norman E (Sadie) rt 3 bx 1191
Dewey Eliz rt 4 bx 1761
Dewey Geo L rt 4 bx 1761
Dewey Lee rt 4 bx 1761
Dewey Neal rt 4 bx 1761
Dias P E rt 4 bx 1715
Dickenson Chas D rt 5 bx 2034
Dickenson Doris rt 5 bx 2034
Dickenson L L rt 5 bx 2287a
Dickenson Patsy rt 5 bx 2034
Dickenson R C rt 1 bx 25
Diehl Walter rt 1 bx 114e
Dillard Chas rt 5 bx 2119
Dillard Mary M rt 5 bx 2119
Dillard W Dorothy rt 5 bx 2119
Dillard Wilma rt 5 bx 2119
Dillon Roy rt 2 bx 736
Dingman M W rt 2 bx 645
Dinnell Maude E rt 3 bx 1046
Dinsmore Peter rt 5 bx 2223
Dinsmore Violet rt 5 bx 2223
Dinsmore W C rt 5 bx 2223
Dion David (Amelia) rt 1 bx 115a
Dirks A C rt 5 bx 2239
Dirks Sign Service rt 5 bx 2239
Disler Arth rt 4 bx 1610
Disler Donald rt 4 bx 1610
Disler Elsa rt 4 bx 1610
Disotel C J rt 4 bx 1616
Disotel Gertrude rt 4 bx 1616
Disotel Kieth rt 4 bx 1616
Di Teodora Giovita rt 3 bx 1096
Dobbins R H rt 2 bx 533
Dodds Dale rt 3 bx 1152
Dodds David rt 3 bx 1152
Dodds Graham M rt 3 bx 1152
Dodds Robt rt 3 bx 1152
Dodds Ruby rt 3 bx 1152
Dodds Virginia rt 3 bx 1152
Dodge Dee (Ruby) rt 4 bx 1525
Doering Bonnie rt 3 bx 1070
Doering Carole B rt 3 bx 1030
Doering Eileen rt 3 bx 1070
Doering Jake G rt 3 bx 1070
Doering Jas rt 3 bx 1070
Doering John K rt 3 bx 1030
Doering Lois Mrs rt 3 bx 1070
Doering Lorraine Mrs rt 3 bx 1030
Doering Ruth rt 3 bx 1070
Donaldson Anna rt 3 bx 1364
Donaldson Homer L rt 3 bx 1136
Donaldson Paul L rt 3 bx 1364
Doneary Elmer rt 5 bx 2061
Dorser Bernice rt 5 bx 2007
Dorser C W rt 5 bx 2307
Dorser Rachel rt 5 bx 2307
Dorser W rt 5 bx 2007
Dotsbra Wm C rt 4 bx 1714
Dotson Jack rt 4 bx 1527
Dotson Joan rt 4 bx 1527
Dotson Jos A rt 4 bx 1527

FRANK WILSON PAINT and WALLPAPER STORE

Kyanize Self-Smoothing PAINTS VARNISHES ENAMELS

817 MAIN ST. PHONE 849-W CHICO

L. B. "Tiny" MESSERSMITH

CHICO'S MOST AGGRESSIVE REALTOR

1823 Esplanade Vecino Theatre Building Tel. 1889

Dotson Lora rt 4 bx 1527
Dove Earl J rt 4 bx 1720
Dover Edna rt 2 bx 614
Dowd Earl rt 3 bx 1190
Dowd Rachel G Mrs rt 3 bx 1190
Dowd Verlie rt 3 bx 1190
Dowden Chas rt 2 bx 591
Dowden Inez Mrs rt 2 bx 591
Dowden Ira rt 2 bx 591
Dowden Norman rt 2 bx 591
Downard O E Mrs rt 3 bx 1364
Downard Steph L rt 3 bx 1364
Downen Anita Mrs rt 3 bx 1371
Downen Lacy W rt 3 bx 1371
Downer A A rt 5 bx 2065
Downer Elton rt 5 bx 2067
Downer Ethel rt 5 bx 2065
Downer H E rt 1 bx 46
Downer Lloyd J rt 5 bx 2067
Downer Mildred M Mrs rt 3 bx 1023
Downer Virgil B rt 3 bx 1023
Downer Wm L (Vinnie E) rt 3 bx 1209
Dowty E M rt 2 bx 778
Dowty Maydene rt 2 bx 657a
Dowty R G rt 1 bx 101
Dowty Raymond rt 2 bx 657a
Drake John C rt 4 bx 1829
Drake Wm A rt 4 bx 1829
Drobish-Smith rt 2 bx 667
Drumb Iva M Mrs rt 2 bx 673
Drumb N C rt 2 bx 673
Duensing Adolph rt 1 bx 166a
Duensing Floyd E rt 3 bx 1160
Duensing Fred rt 1 bx 81
Duensing Laura E Mrs rt 3 bx 1160
Duffey A J rt 3 bx 1027
Duffey Geraldine rt 3 bx 1394
Duffey Laura B rt 3 bx 1027
Dufon E J rt 4 bx 1599
Dufon Jean rt 4 bx 1599
Duggan Barbara rt 4 bx 1741
Duggan Dorthy rt 4 bx 1741
Duggan Jas H rt 4 bx 1741
Duggan Robt rt 4 bx 1741
Dugger Barbara rt 3 bx 1404
Dugger Ethel rt 2 bx 622
Dugger Gene rt 3 bx 1404
Dugger Geo W rt 2 bx 703a
Dugger Idella rt 3 bx 1404
Dugger Jas T rt 2 bx 703a
Dugger Jerry rt 3 bx 1404
Dugger L A rt 2 bx 622
Dugger Linda rt 3 bx 1404
Dugger Lyod rt 3 bx 1404
Dugger Mary L rt 2 bx 622
Dugger Ora rt 3 bx 1404
Dugger Wyvona rt 2 bx 703a
Duggins David R rt 3 bx 1021
Duggins Margy rt 3 bx 1021
Dunbar Anna J rt 2 bx 531x
Dunbar Clyde rt 2 bx 531
Dunbar Walter C rt 2 bx 531
Duncan Wm rt 3 bx 1096b
Duncun Opal rt 2 bx 729a
Duncun Tommy rt 2 bx 729a
Dundee Jack rt 3 bx 1071
Dunham Annabelle rt 4 bx 1729
Dunham Bertha rt 1 bx 111
Dunham David rt 4 bx 1729
Dunham Lloyd L rt 4 bx 1729
Dunham Minnie rt 4 bx 1729
Dunham Ralph rt 4 bx 1729
Dunham W K rt 1 bx 111
Dupont Malvina rt 3 bx 1040
Dupont Mary Mrs rt 3 bx 1040
Durst Darrel rt 4 bx 1571a
Durst Dennis rt 4 bx 1571a
Durst Velma rt 4 bx 1571a
Durst W D rt 4 bx 1571a
Dyer Daisy rt 2 bx 636a
Dyer Eddie rt 2 bx 620
Dyer Edna rt 2 bx 636a
Dyer Florence rt 2 bx 622
Dyer Frances rt 2 bx 620
Dyer Gus rt 2 bx 636a
Dyer Jackie rt 2 bx 622
Dyer Jas rt 2 bx 636a
Dyer Nellie rt 2 bx 622
Dyer Ronald rt 2 bx 636a
Dyer Tom rt 2 bx 622
Dyer Wilma rt 2 bx 636a
Eads C rt 2 bx 654
Eads Gerald rt 2 bx 654
Eads Harley rt 2 bx 654
Eads Leona rt 2 bx 654
Eads Ray rt 2 bx 654
Eakins Margt rt 4 bx 1756
Eakins Mary rt 4 bx 1756
Eakins Paul rt 4 bx 1756
Eakins Saml H rt 4 bx 1756
Eckenrood Anna M rt 2 bx 751
Eckenrood Chester rt 2 bx 751
Ed's General Repair rt 3 bx 1067
Eddy Jas B rt 4 bx 1636
Eddy John rt 4 bx 1636
Eddy Robt rt 4 bx 1636
Eddy Virginia rt 4 bx 1636
Edmonds F C rt 5 bx 2292
Edmonds Gary rt 5 bx 2292
Edmonds Maurine rt 5 bx 2292
Edward C rt 2 bx 744
Edward Dolores rt 2 bx 744
Edward Gertie rt 2 bx 801x
Edward Jas rt 2 bx 744
Edward Norman rt 2 bx 744
Edward Paul rt 2 bx 801x
Edwards David rt 1 bx 32

HUDDLESTON FUNERAL CHAPEL

REGISTERED NURSE IN ATTENDANCE

SUCCESSORS TO C. BICKNELL FUNERAL HOME

— THE H. C. BICKNELL FUNERAL HOME —

341 West Third Street Telephone 24 CHICO

OROVILLE PLUMBING & HEATING CO.

PLUMBING — HEATING — SHEET METAL CONTRACTORS

1662 Oak St. Tel. 1070 Oroville

Telephone
883
SEVEN-UP BOTTLING WORKS
(CHICO SODA WORKS) ERNEST BELLINGER, Prop. 1900 PARK AVE. CHICO
7-UP — SODA WATERS — WINE — BEER

M. OSER & CO.
"Northern California's Finest Women's Department Store"
3d & MAIN STS.
PHONE 177
CHICO

OROVILLE RURAL ROUTES—Contd

Edwards Dolores rt 4 bx 1657
Edwards E R (Kittie) rt 1 bx 104
Edwards Earl A rt 4 bx 1112
Edwards Jas rt 4 bx 1657
Edwards John K rt 4 bx 1695
Edwards Keturah B Mrs rt 3 bx 1051
Edwards Lucille S rt 1 bx 32
Edwards Marsha rt 4 bx 1657
Edwards Mary rt 4 bx 1695
Edwards Pamala rt 4 bx 1695
Edwards Walter L rt 2 bx 1051
Egger Albt rt 1 bx 26
Egger Emmaline L rt 1 bx 26
Egger May B rt 1 bx 26
Egry Ethel rt 5 bx 2105
Egry Forest L rt 5 bx 2105
Egry Fred rt 5 bx 2105
Elder Jimmie rt 5 bx 2301
Elder Mabel rt 2 bx 613
Elder Sally rt 5 bx 2301
Eldridge Cora rt 2 bx 550
Eldridge Dorothy I rt 2 bx 550
Eldridge J R rt 2 bx 550
Eldridge Jane rt 2 bx 550
Eldridge Jewell rt 2 bx 550
Eldridge Kathleen rt 2 bx 550
Eldridge Mabel rt 4 bx 1782
Eldridge Margie rt 4 bx 1782
Eldridge Robt rt 2 bx 550
Eldridge Saml rt 2 bx 550
Eldridge V T rt 4 bx 1782
Eliason Betty J rt 3 bx 1374
Elkin Elmer Z rt 5 bx 2434
Elkin Robt rt 5 bx 2434
Elkin Roy rt 2 bx 641
Elkin T M Mrs rt 2 bx 641
Elkin Y rt 2 bx 617
Elledge M T rt 1 bx 116
Elledge Vernell rt 1 bx 116
Ellender Chas Mrs rt 3 bx 1381
Elliff Arth G rt 4 bx 1785
Elliff Mildred rt 4 bx 1785
Ellington Anna L rt 3 bx 1298
Ellington Beverley rt 3 bx 1298
Ellington Donna J rt 3 bx 1298
Ellington Sue rt 3 bx 1298
Elliott Jas B rt 4 bx 1636
Elliott John rt 4 bx 1636
Elliott Robt rt 4 bx 1636
Elliott Roy rt 4 bx 1556
Elliott Virginia rt 4 bx 1636
Ellis Albt rt 2 bx 800
Ellis J L rt 5 bx 2379
Ellis Jas F rt 3 bx 1241
Ellis Jean rt 3 bx 1291
Ellis Josephine rt 3 bx 1291
Ellis W G jr rt 1 bx 12c
Elmose Robt P rt 3 bx 1387
Elton Alvin G rt 5 bx 2313
Elton Martha E rt 5 bx 2313
Elton Raymond B rt 5 bx 2313
Elvey Jo rt 1 bx 144
Ely Francis rt 4 bx 1644
Ely Helen rt 4 bx 1644
Ely Howard rt 4 bx 1644
Ely Robt M rt 4 bx 1644
Elzy Clyde A rt 2 bx 1368
Emerald Bert rt 3 bx 1319
Emerald Charlotte Mrs rt 3 bx 1319
Emrick Marietta rt 4 bx 1728
Emrick Ray rt 4 bx 1728
Endsley Alice rt 3 bx 1039
Endsley Dora rt 3 bx 1039
Endsley Lavelle C Mrs rt 3 bx 1039
Engel Alma rt 2 bx 737
English A W rt 5 bx 2004
English Selma rt 5 bx 2004
Enos John F rt 3 bx 1166
Epting Jas B rt 2 bx 588
Epting Mervina rt 2 bx 588
Erbs Cecelia rt 5 bx 2405
Erbs Consola rt 5 bx 2405
Erbs F R rt 5 bx 2405
Erbs Georgia F rt 5 bx 2405
Erickson Curtis rt 4 bx 1523
Erickson Faye Mrs rt 2 bx 649
Erickson Mildred rt 4 bx 1523
Erickson Ray rt 4 bx 1523
Ervin A B Mrs rt 3 bx 1132
Erway Ethel rt 5 bx 2086
Erway Jas rt 5 bx 2086
Erwin Eunice rt 4 bx 1664
Erwin Leo W rt 4 bx 1664
Erwin Roofing Co rt 4 bx 1664
Erwin Susan rt 4 bx 1664
Erwin Wm rt 4 bx 1664
Eschen Melvin G rt 2 bx 795x
Estabrook J G rt 1 bx 125
Evans C E rt 4 bx 1600
Evans Don rt 2 bx 729
Evans Herman O rt 1 bx 122
Evans Hugh M rt 1 bx 22
Evans Lulu rt 4 bx 1600
Evans Maynard rt 4 bx 1600
Evans Wilson R rt 1 bx 101
Everett Louis rt 5 bx 2527
Everett Ray rt 2 bx 767a
Evich Joe rt 1 bx 4
Evich M J (Rose) rt 1 bx 4
Fahey Will Mrs rt 5 bx 2290
Failes F M rt 1 bx 126
Failes Jackie rt 1 bx 126
Failes Jane Mrs rt 1 bx 126
Famariss Fred H rt 5 bx 2416
Fanigan Cynthia Mrs rt 5 bx 2389
Faris Geo L rt 4 bx 1620

BUD JONES
AUTO SERVICE
PACKARD MOTOR CARS — WILLYS JEEP
119 Main St. Phones 602 and 603 CHICO

BRADY'S TRANSFER & STORAGE
LOCAL AND LONG DISTANCE MOVING
707 Wall St. Tel. 593 Chico, Calif.

Faris Les rt 4 bx 1620
Faris Mary rt 4 bx 1620
Faris Theo rt 4 bx 1620
Farmer C A rt 5 bx 2315
Farmer Florence rt 5 bx 2315
Farmer Gladys rt 2 bx 775
Farraro Joe rt 3 bx 1283
Farrell Evell Mrs rt 2 bx 510
Farrister Alvin rt 3 bx 1412
Faucett Alvion R rt 3 bx 1019
Faucett Betty rt 3 bx 1019
Feight E B rt 3 bx 1324
Feight Guy E rt 3 bx 1324
Felix Jennie Mrs rt 2 bx 611
Felix S rt 2 bx 600
Ferguson Harvey O rt 5 bx 2415
Fickenscher Edgar H rt 5 bx 2109
Fickenscher Kath E rt 5 bx 2109
Fickes Fred rt 1 bx 156a
Fickes Lee A rt 1 bx 156a
Fickes Lois rt 1 bx 156a
Fickes Ramona rt 1 bx 156a
Fickes Roe rt 1 bx 156a
Fickes Susan rt 1 bx 156a
Filsom Marie rt 5 bx 2195
Filsom Tom rt 5 bx 2195
Fischer Arth L rt 4 bx 1745a
Fischer Carrie rt 4 bx 1848
Fischer Chas rt 4 bx 1848
Fisher Ann rt 3 bx 1077
Fisher C V rt 5 bx 2293e
Fisher Chas rt 5 bx 2444
Fisher Robt C rt 3 bx 1077
Fitzsimmons Bobby rt 5 bx 2077
Fitzsimmons June rt 5 bx 2077
Fitzsimmons K G rt 5 bx 2077
Flanigan C E Mrs rt 2 bx 843
Flanigan Cynthia t 2 bx 843
Flanigan Eliz rt 2 bx 843
Flatt Clara E rt 2 bx 553
Flatt Donald rt 2 bx 553
Flatt Eug rt 2 bx 553
Flatt Herbt H rt 2 bx 553
Flatt Jack rt 2 bx 553
Flatt Jimmie rt 2 bx 553
Flatt Lester rt 2 bx 553
Flatt Richd rt 2 bx 553
Flatt Sally rt 2 bx 553
Flatt Tina Mrs rt 2 bx 650
Flatt Wally rt 2 bx 553
Flatt Wilma rt 2 bx 553
Flatter Bernice rt 2 bx 795
Flatter Edw rt 2 bx 795
Flatter Elfreda rt 2 bx 795
Flatter Geo rt 2 bx 795
Flatter Harold W rt 2 bx 795
Flatter Henry rt 2 bx 795
Flatter Louise rt 2 bx 795
Flatter Margt P rt 2 bx 795
Flatter Rosella A rt 2 bx 795
Fleck Jos rt 4 bx 1589
Flego Nino rt 2 bx 691aa
Fleming G C rt 4 bx 1575
Fletcher Harry rt 3 bx 1238
Flood Delbert C rt 3 bx 1232
Flood Harry R rt 3 bx 1232
Flood Mildred Mrs rt 3 bx 1232
Florkeoff Danl rt 3 bx 1026
Florkeoff Leila rt 3 bx 1026
Florkeoff Mercy Mrs rt 3 bx 1026
Flower Preston rt 1 bx 44
Flower Wanda rt 1 bx 44
Fly H M rt 4 bx 1605
Foote Audrey rt 5 bx 2101
Foote Bonnie rt 5 bx 2101
Foote Cecil rt 5 bx 2101
Foote Geo rt 5 bx 2101
Foote Ruth rt 5 bx 2101
Forbes Annette Mrs rt 3 bx 1055
Forbes E L rt 1 bx 162a
Forbes Jimmie W rt 3 bx 1055
Forbes Nielbart rt 5 bx 2063
Forbes R A rt 5 bx 2294
Forbes Verna S rt 5 bx 2063
Ford Chas rt 5 bx 2058
Ford Fay rt 5 bx 2058
Ford Harriet rt 4 bx 1654
Ford L R rt 5 bx 2058
Fornes C V (Laura) rt 1 bx 16
Fornes Grace rt 1 bx 16
Fornes Neeley rt 1 bx 16
Forrister Marjorie rt 3 bx 1412
Fort Blanche rt 5 bx 2425
Fort Ray rt 5 bx 2425
Fortier Beatrice rt 4 bx 1762
Fortier Glenn rt 4 bx 1762
Fortier Lucille rt 4 bx 1762
Fortier N L rt 4 bx 1762
Fortier R N rt 4 bx 1762
Foster Agnes Mrs rt 3 bx 1381
Foster Geo rt 5 bx 2242
Foster Iva rt 5 bx 2242
Foster Robt R rt 3 bx 1381
Foster Vicky L rt 3 bx 1381
Fouch Flood rt 1 bx 101
Fowler A F rt 1 bx 29c
Fowler Betty rt 1 bx 112
Fowler C B rt 3 bx 1296
Fowler C F rt 1 bx 112
Fowler Fred rt 1 bx 112
Fowler Julius rt 4 bx 1696
Fowler Lettie Mrs rt 3 bx 1296
Fowler Roberta rt 4 bx 1696
Fowler W S rt 4 bx 1540
Fox E P rt 3 bx 1149
Fox Orie rt 3 bx 1149
Fox Sadie rt 3 bx 1149
Fox Watson rt 5 bx 2375
Francis C B rt 4 bx 1719
Francis Eleanor rt 3 bx 1421

BOWEN & CASAMAJOR
HARDWARE — PLUMBING
PAINTS — SPORTING GOODS — ELECTRICAL SUPPLIES
— TOOLS — HOMEWARES
176 - 180 E. Third St. Tel. 1894-J CHICO

WISER INSURANCE AGENCY
COMPLETE INSURANCE
134 Main St. Tel. 1334 CHICO

BIDWELL MOTOR CO.
PONTIAC — CADILLAC — GMC TRUCKS
SALES AND SERVICE
E. Second and Wall Sts. Phones 1015 and 1016 CHICO
BOB PEASE, Pres.

OROVILLE RURAL ROUTES—Contd

Francis Marcella rt 4 bx 1719
Franco A R rt 3 bx 1356
Frandrup Juliana rt 2 bx 594
Frasier Aaron rt 5 bx 2118
Frasier Andw rt 5 bx 2118
Frasier Eliz rt 5 bx 2118
Frasier Owen rt 5 bx 2118
Frasier Roxie rt 5 bx 2118
Frasier Wm rt 5 bx 2118
Fratus J F rt 2 bx 795
Fratus J R rt 2 bx 795
Fratus S J rt 2 bx 795
Fredick Gladys rt 1 bx 177
French A rt 2 bx 607
French Albt rt 3 bx 1193
French C N rt 2 bx 611
French Mary E rt 2 bx 607
French Mel (Adele) rt 1 bx 35
Friend D C rt 1 bx 12a
Friend Dorka rt 1 bx 12a
Friend Gertrude rt 1 bx 12a
Friend Maureen rt 1 bx 12a
Frieze E L rt 2 bx 583
Frieze Mildred rt 2 bx 583
Frighner Alyce rt 2 bx 699
Frighner Fred B rt 2 bx 699
Frisbee S F rt 1 bx 108
Fritsiben Ranch rt 2 bx 592
Frost Ben rt 3 bx 1143
Frost Chester C rt 3 bx 1143
Frost Hiram J rt 3 bx 1143
Frost Jennie Mrs rt 3 bx 1143
Frost Jimmie rt 3 bx 1143
Frost Mildred rt 3 bx 1143
Frugoli Aleen Mrs rt 3 bx 1298
Frugoli Frank rt 3 bx 1298
Fry C J rt 2 bx 704
Fry J Lindsay (Gertrude L) rt 3 bx 1228
Fry Wm L rt 3 bx 1228
Fugatt Wm rt 3 bx 1232
Fuller Jessie V Mrs rt 3 bx 1426
Fuller Wesley A rt 3 bx 1426
Funk A B rt 5 bx 2263
Funk Arth H rt 4 bx 1837
Funk Harold rt 2 bx 825
Funk Lucy rt 4 bx 1837
Funk Maryellen rt 5 bx 2263
Funk Robt rt 5 bx 2263
Funk Rosa C rt 5 bx 2263
Funk Wm J rt 5 bx 2263
Funk Wylma rt 2 bx 825
Furry Mamie Mrs rt 5 bx 2046
G & H Service rt 5 bx 2086
Gaffney Jas rt 2 bx 510
Gaffney Sadie Mrs rt 2 bx 510
Gaffney Theo rt 2 bx 510
Gallus Emil rt 4 bx 1836
Gallus Hazel rt 4 bx 1836
Gamble Jack rt 1 bx 147
Ganner A E rt 1 bx 88
Ganner Belle rt 1 bx 88
Ganner Cora rt 1 bx 88
Ganner J O rt 1 bx 88
Ganner Tom rt 1 bx 88
Gannett Dora J rt 2 bx 764a
Gannett Lester E rt 2 bx 764a
Gannett Wilma rt 2 bx 764a
Gant Kent rt 3 bx 1282
Garber Ben L rt 2 bx 620
Garber Dan rt 2 bx 773
Garber Laura rt 2 bx 620
Garber Nate rt 2 bx 620
Garcia R rt 3 bx 1356
Gardner F E rt 5 bx 2339
Gardner Jewel rt 5 bx 2339
Garrett Gordon W rt 3 bx 1295
Garrett L I rt 3 bx 1295
Garrett Shirley rt 3 bx 1295
Garvin Reese F rt 2 bx 592
Gates Doris rt 1 bx 137
Gates Frank rt 1 bx 137
Gates Geo C rt 4 bx 1753
Gates Harry rt 1 bx 137
Gates Hassie rt 1 bx 137
Gates Henry (Hattie) rt 1 bx 137
Gates John R rt 5 bx 2324
Gates Laura rt 4 bx 1753
Gates Laurene rt 4 bx 1753
Gates Marion rt 1 bx 137
Gates Ruby rt 5 bx 2342
Gatgens Annie rt 2 bx 593
Gatgens Dorothy rt 2 bx 593
Gatgens Emma rt 2 bx 593
Gatgens John rt 2 bx 593
Gatgens Marie rt 2 bx 593
Gatgens Paula rt 2 bx 593
Gausman Gladys rt 4 bx 1734a
Gausman L H rt 4 bx 1734a
Gay Louie rt 3 bx 1288
Gaylor Abijah rt 5 bx 2009a
Gede H rt 5 bx 2159
Geear Alfd W rt 3 bx 1247
Geear Chas R rt 3 bx 1155
Geear Linda rt 3 bx 1155
Geear Rose rt 3 bx 1155
Geear Thelma Mrs rt 3 bx 1247
Geear Wilma J rt 3 bx 1247
Gentles W M rt 5 bx 2172a
Gentry L M rt 2 bx 720
Gentry Mildred rt 5 bx 2302a
Gentry Sam rt 5 bx 2302a
George Belle rt 5 bx 2062
George Clarence rt 5 bx 2062
George Don A rt 4 bx 1734
George Donald rt 1 bx 22x
George Lucile rt 4 bx 1734
George Ted rt 4 bx 1734

PARKER HARDWARE STORE
Gifts - Housewares - Sporting Goods - Plumbing Supplies
127 W. 3rd St. Tel. 195 CHICO

AIR CONDITIONED DINE AND DANCE
HAWAIIAN ROOM
CHICO'S EXOTIC COCKTAIL LOUNGE
FAMOUS CHINESE DINNERS
4th Street near Broadway Tel. 285 CHICO

Gerard K E rt 5 bx 2329
Gerard Lois rt 5 bx 2329
Gerard Marilyn rt 5 bx 2329
Gervais Eva rt 5 bx 2026
Gervais Vince rt 5 bx 2026
Gettle Bertha rt 3 bx 1345
Gettle Henry rt 3 bx 1345
Gibbins Helen Mrs rt 2 bx 531
Gibbs Beth Mrs rt 3 bx 1215
Gibbs Gabriel rt 3 bx 1215
Gibbs Homer W rt 3 bx 1215
Gibbs Wm rt 3 bx 1215
Gibson Clara rt 2 bx 536
Gibson Elmer rt 5 bx 2229
Gibson H S rt 5 bx 2107
Gibson Holly rt 5 bx 2107
Gibson June rt 5 bx 2229
Gibson M K rt 2 bx 536
Gibson Michl rt 5 bx 2229
Gibson Peter G rt 5 bx 2107
Gilbert Geo rt 5 bx 2072
Gilbert Harlen E Mrs rt 3 bx 1259
Gilbert Margt rt 5 bx 2072
Gill John Mrs rt 1 bx 141
Gillespie D J rt 3 bx 1296
Gillespie H Wayne rt 3 bx 1296
Gillett Alvin rt 3 bx 1054
Gillett Arth rt 3 bx 1054
Gillett Billy rt 3 bx 1054
Gillett Clo rt 3 bx 1054
Gillett Danl rt 3 bx 1054
Gillett Elma rt 3 bx 1054
Gilley Goldie rt 5 bx 2319
Gilley Hoyt rt 5 bx 2319
Gilley John rt 5 bx 2319
Gilley Junior rt 5 bx 2319
Gilley Lucille rt 5 bx 2319
Gillman Elaine rt 5 bx 2276
Gillman Gerald rt 5 bx 2276
Gillman J A rt 5 bx 2276
Gillman Maxine B rt 5 bx 2276
Gillman Wayne rt 5 bx 2276
Gilmore Thelma M rt 3 bx 1114
Giordano S rt 3 bx 1170
Glass Lydia C rt 2 bx 531
Glass Lyle L rt 2 bx 531
Gleffe Chester rt 4 bx 1711
Gleffe Edw rt 4 bx 1711
Gleffe Wanda rt 4 bx 1711
Glenn Elmer rt 1 bx 125x
Glenn Erma rt 1 bx 125x
Goatley L G Mrs rt 3 bx 1352
Goddard Etta rt 4 bx 1630
Goeldner Geo Mrs rt 3 bx 1037
Goeldner H L rt 3 bx 1037
Golden Feather Lines rt 5 bx 2273
Golfis Pete rt 5 bx 2170
Good Ellwood rt 1 bx 99
Good Georgie V Mrs rt 3 bx 1278
Good H H rt 3 bx 1278
Good Nellie rt 1 bx 99
Goodman Ruby Mrs rt 3 bx 1301
Gorden Fred rt 5 bx 2265
Gordon Clarence rt 1 bx 108a
Gotham Faith rt 1 bx 154
Gotham Markus H rt 1 bx 154
Gotham Virginia rt 1 bx 154
Gott Eldred L rt 3 bx 1066
Gould Clayton rt 3 bx 1288
Goyer Louise R rt 4 bx 1502
Grace Albt L Mrs rt 2 bx 629
Graham Archie rt 5 bx 2042
Graham Ardith rt 5 bx 2042
Graham Freddie rt 5 bx 2042
Graham Gerald rt 2 bx 738a
Graham Kay rt 3 bx 1179
Graham Nora rt 5 bx 2042
Graham W A Mrs rt 2 bx 736
Gramps Marjorie rt 5 bx 2201
Gramps Oriel rt 5 bx 2201
Grant Eva rt 5 bx 2104
Grautes Cena rt 4 bx 1679
Grautes Joyce rt 4 bx 1679
Grautes Karl rt 4 bx 1679
Grautes Noel P rt 4 bx 1679
Grautes Peter rt 3 bx 1679
Graves Esther rt 5 bx 2236
Graves Gary rt 5 bx 2305
Graves Harold rt 5 bx 2236
Graves Jack R rt 4 bx 1541
Graves Lorraine rt 5 bx 2237
Graves Monty rt 5 bx 2237
Graves Myrk rt 4 bx 1541
Graves Ronald rt 4 bx 1622
Graves Sharon rt 4 bx 1541
Graves W K rt 5 bx 2237
Graves Wilford C rt 4 bx 1622
Graves Wm H (Marie) rt 1 bx 77
Green Chas rt 5 bx 2367
Green Clifton D rt 3 bx 1132
Green David rt 3 bx 1132
Green Dick rt 3 bx 1132
Green Florence Mrs rt 3 bx 1132
Green Geo H rt 4 bx 1590
Green Mildred rt 5 bx 2367
Greenable A rt 3 bx 1105
Greenable Dean rt 3 bx 1105
Greenable Edna rt 3 bx 1105
Greenable Gay rt 3 bx 1105
Greenable Patricia rt 3 bx 1105
Gregg Ethel rt 5 bx 2217
Gregg Lester rt 5 bx 2217
Gregg Richd rt 5 bx 2217
Gregg Sally rt 5 bx 2217
Gresham E B rt 3 bx 1240
Gresham Robt rt 5 bx 2264
Greves Jessie M Mrs rt 3 bx 1387
Greves Ross B rt 3 bx 1387
Griffin Richd rt 1 bx 61
Griffith Robt J rt 5 bx 2175

WHO SELLS IT?
Is answered in the
CLASSIFED BUSINESS LISTS
in this Directory. Consult them.

S. E. Shapiro

REAL ESTATE — BUSINESS OPPORTUNITIES

117 Broadway Tel. 2605 CHICO

OROVILLE RURAL ROUTES—Contd

Griggs Benny M rt 3 bx 1240
Griggs LaVern rt 3 bx 1240
Griggs Robt R rt 3 bx 1240
Griggs Willard rt 3 bx 1240
Grimes Emily rt 1 bx 161
Grimes F K rt 1 bx 161
Grimsley Gene rt 5 bx 2212c
Grinfin Ethel rt 5 bx 2418
Grinfin Harvey rt 5 bx 2418
Groshart Billie rt 3 bx 1130
Groshart Dale O rt 3 bx 1130
Groshart Elsie rt 3 bx 1130
Gross Guy rt 4 bx 1534a
Gross Juanita R rt 3 bx 1355
Gross Mildred rt 4 bx 1534a
Gross Otis W rt 3 bx 1355
Groth Betty R rt 3 bx 1112
Groth Frank L rt 3 bx 1112
Groth Jas W rt 3 bx 1112
Groth W F rt 3 bx 1112
Grubbs E M rt 1 bx 101
Grubbs Eva rt 4 bx 1502
Grubbs R A rt 4 bx 1502
Grubbs Wendell J rt 4 bx 1682
Gurelli Babe rt 3 bx 1298
Gurley Don rt 4 bx 1790
Gurley Leon rt 4 bx 1790
Gurley Maxine rt 4 bx 1790
Gurley Russell rt 4 bx 1790
Haag Ethal rt 4 bx 1822
Haag Leroy rt 4 bx 1822
Haddock Jewell P rt 1 Union High Sch
Hadley Estelle Mrs rt 3 bx 1185
Hadley Lita rt 2 bx 782
Hadley Luther rt 3 bx 1185
Hadley Mary L rt 2 bx 622
Hagar John rt 5 bx 2316
Hagar Lennie rt 5 bx 2136
Hageman Bill rt 2 bx 725
Hageman Donald rt 2 bx 725
Hageman Elwood rt 2 bx 725
Hageman Ethel rt 2 bx 725
Hageman Sharon rt 2 bx 725
Hager J H Mrs rt 3 bx 1414
Hake Adalaide rt 4 bx 1740
Hake Eleanor rt 4 bx 1740
Hake Victor R rt 4 bx 1740
Hale Philip S rt 3 bx 1321a
Haley Nora D Mrs rt 3 bx 1416
Hall David rt 4 bx 1849
Hall G H rt 2 bx 661
Hall Hattie rt 4 bx 1849
Hall Neva rt 2 bx 1489
Halstead Calvin jr rt 2 bx 685
Halstead Calvin E rt 2 bx 685
Halstead Pearl M rt 2 bx 685
Halstead Robt E rt 2 bx 686
Halstead Roseletta rt 2 bx 686
Halstead Walter M rt 2 bx 685
Halstead Wilbur H rt 2 bx 686
Halter Larry Mrs rt 5 bx 2035
Hamilton David rt 4 bx 1796
Hamilton Fred G rt 4 bx 1796
Hamilton John rt 4 bx 1796
Hamilton Peter rt 4 bx 1796
Hamilton Sarah rt 4 bx 1796
Hammon Dwight rt 4 bx 1749
Hammon Hollace rt 4 bx 1749
Hammon Victoria rt 4 bx 1749
Hampshire Carl E rt 5 bx 2283
Hancock Bonita rt 4 bx 1614
Hancock Hazel rt 5 bx 2043
Hancock Helen rt 5 bx 2043
Hancock John rt 4 bx 1614
Hancock Marie rt 4 bx 1614
Hancock Morris rt 5 bx 2043
Hancock Raymond rt 4 bx 1614
Haney John S rt 2 bx 662a
Hangee Lucile rt 5 bx 2196
Hangee Randall rt 5 bx 2196
Hanke Chas rt 2 bx 736a
Hanke Elsie rt 2 bx 736a
Hanna C L rt 3 bx 1058
Hanna Wm rt 3 bx 1058
Hansen Arth L rt 3 bx 1076
Hansen David H rt 3 bx 1076
Hansen Delbert J rt 3 bx 1076
Hansen Delbert J jr rt 3 bx 1076
Hansen Elva D rt 3 bx 1354
Hansen Henry C rt 3 bx 1318
Hansen Julia L rt 3 bx 1318
Hansen Lowell L rt 3 bx 1076
Hansen Marie rt 4 bx 1579
Hansen Mary L rt 3 bx 1076
Hansen Neil rt 4 bx 1579
Hansen Nils A rt 3 bx 1354
Hansen Patsy rt 3 bx 1076
Hansen Stella rt 4 bx 1579
Hanson Alice rt 5 bx 2102
Hanson Amy D rt 3 bx 1068
Hanson Amy L Mrs rt 3 bx 1068
Hanson Clarence rt 5 bx 2102
Hanson Florence rt 3 bx 1068
Hanson G K rt 3 bx 1068
Hanson G K jr rt 3 bx 1068
Hanson Jack rt 3 bx 1068
Hanson John C rt 3 bx 1068
Hanson R C rt 5 bx 2102
Hanson R E rt 5 bx 2102
Hanson R H rt 5 bx 2102
Hanson R R rt 5 bx 2102
Hanvie R C rt 2 bx 622
Hanvie Rosa rt 2 bx 622
Hard O E rt 1 bx 48
Hardenbrook Marjory rt 2 bx 568
Hardenbrook Vernon rt 2 bx 568
Hardin Dorothy rt 3 bx 1338

VALLEY MUSIC SHOP

MUSIC EXCLUSIVE DEALERS FOR *RECORDS*

RCA VICTOR RADIOS AND PHONOGRAPHS — CONN AND PAN-AMERICAN BAND INSTRUMENTS

JANSSEN AND WINTER PIANOS

233 Broadway, Chico - Tel. 943 2044 Montgomery St., Oroville - Tel. 338

De HART & NICKERSON

BODY AND FENDER REPAIRS — PAINTING

AUTO ACCESSORIES

745 Broadway Tel. 1760-R CHICO

Harding A J rt 5 bx 2135
Harding Anna M Mrs rt 3 bx 1420
Harding Carol rt 5 bx 2135
Harding Donald rt 3 bx 1420
Harding Lou A rt 3 bx 1420
Harding Louise rt 3 bx 1420
Harding Neil G rt 3 bx 1410
Harding Phyllis M rt 3 bx 1420
Harding Velma Mrs rt 3 bx 1410
Harding Warren B rt 3 bx 1410
Hardy W C rt 5 bx 2008
Harkness Allene rt 3 bx 1275
Harkness Arth G rt 3 bx 1275
Harles Lester rt 2 bx 685a
Harles Wanda rt 2 bx 685a
Harola Acres rt 4 bx 1738
Harrell Estelle rt 4 bx 1826
Harrell J C rt 4 bx 1826
Harrell Max rt 4 bx 1826
Harris Leslie Mrs rt 5 bx 2329
Harrison Bernice rt 3 bx 1056
Harrison Ethel rt 5 bx 2025
Harrison Eug rt 3 bx 1056
Harrison Gene E rt 5 bx 2025
Harrison Jeanne rt 3 bx 1056
Harrison Theo R rt 2 bx 602
Harryman Carmen rt 2 bx 533
Harryman Edw rt 2 bx 533
Harryman Thelma Mrs rt 2 bx 533
Harsin Jane rt 2 bx 797a
Harsin S E rt 2 bx 797a
Harter Chas rt 4 bx 1738
Haselbusch Bertha rt 3 bx 1321
Haselbusch Betty rt 3 bx 1321
Haselbusch Henry jr rt 3 bx 1321
Haskover Lee rt 1 bx 126c
Hasper Glen rt 3 bx 1183
Hastings & Kull rt 3 bx 1352
Hastings Les rt 3 bx 1352
Hatch Geo rt 2 bx 764x
Hatch Lois rt 2 bx 764x
Hathaway Janet C rt 3 bx 1337
Haverland Carol rt 5 bx 2167
Haverland Carolyn rt 5 bx 2167
Haverland Chris F rt 5 bx 2167
Haverland Fredk rt 5 bx 2167
Hawk Anna Mrs rt 5 bx 2383
Hay Bill rt 2 bx 635
Hay Dorothy Mrs rt 2 bx 635
Hay Jim rt 5 bx 2297
Hay Nina Mrs rt 5 bx 2297
Hay Rhoda rt 2 bx 635
Hay W A rt 2 bx 635
Hayden Bettie rt 5 bx 2375
Hayden Clarece rt 5 bx 2375
Hayden Jake rt 5 bx 2375
Hayden Mabel rt 5 bx 2375
Hayes Annie rt 2 bx 517
Hayes Ada Mrs rt 3 bx 1280
Hayes John rt 5 bx 2339
Hayes Lillie rt 5 bx 2339
Hayes N N rt 3 bx 1280
Hayes Norman L rt 2 bx 517
Hayes Russell rt 3 bx 1280
Hayes Rutha M rt 5 bx 2339
Hayes T S rt 1 bx 44
Haynes Cath B rt 4 bx 1824
Haynes Harriet Mrs rt 5 bx 2189
Haynes Robt G rt 4 bx 1824
Hays Clarice rt 2 bx 805
Hays Elmer rt 2 bx 805
Hays Jas M Mrs rt 2 bx 805
Hays Jimmy rt 2 bx 805
Hays Ruth rt 2 bx 805
Hays Walter rt 2 bx 805
Hayter Katie Mrs rt 2 bx 670
Hearing Jessie rt 3 bx 1033
Hearing Oscar rt 3 bx 1033
Heath Bert rt 3 bx 1156
Heberlee W Bryan rt 5 bx 2367
Heberlie Ida rt 1 bx 173
Heberlie N Ray rt 1 bx 173
Hedge C P rt 4 bx 1651
Hedge Julia rt 4 bx 1651
Hedlund G W rt 3 bx 1192
Heffer Geo rt 4 bx 1794
Hefferman Paul rt 1 bx 125a
Hefner Earl S rt 1 bx 63
Hefner Edna rt 1 bx 63
Heglin Anna rt 5 bx 2284
Heglin Harold A rt 5 bx 2284
Heimburger Leslie L rt 2 bx 533
Heimburger Naomi Mrs rt 2 bx 533
Heineman C E rt 5 bx 2216
Heineman Eddie rt 5 bx 2216
Heineman Gloria rt 5 bx 2216
Heineman K L rt 5 bx 2216
Heineman Maude rt 5 bx 2216
Heineman Tela rt 1 bx 121a
Heineman Theo rt 1 bx 121a
Heineman Vivian rt 5 bx 2216
Helfer Carrie rt 3 bx 1066
Helfer T D rt 3 bx 1066
Hemenway Donald rt 3 bx 1065
Hemenway Joyce rt 3 bx 1065
Hemenway Loretta rt 3 bx 1065
Hemenway Merle rt 3 bx 1065
Hendershot Dora Mrs rt 3 bx 1226
Hendershot Geo rt 3 bx 1226
Hendershot Jack rt 3 bx 1226
Hendershot Peggy rt 3 bx 1226
Henderson Bert rt 1 bx 35
Henderson Bessie rt 5 bx 2369
Henderson Beverly rt 5 bx 2369
Henderson E B rt 3 bx 1066
Henderson Eliz rt 5 bx 2352
Henderson F R rt 5 bx 2369
Henderson Henry rt 5 bx 2369

Haydn's FURNITURE COMPANY

COMPLETE HOME FURNISHINGS

2nd and Salem Sts. Tel. 2558 CHICO

MODERN BUSINESS MACHINES

OFFICE MACHINES AND EQUIPMENT

124 Main St. Tels. 458 and 459 CHICO

Catalogs of Leaders in Their Lines

READ THE ADS IN THE

BUYERS' GUIDE

of this Book

They Are Small Catalogs in This Big Catalog of Your City

OROVILLE RURAL ROUTES—Contd

Henderson Ida rt 3 bx 1066
Henderson Jack rt 5 bx 2369
Henderson Jan rt 5 bx 2369
Henderson John W rt 4 bx 1623
Henderson Lucille rt 4 bx 1623
Henderson Marilyn rt 4 bx 1623
Henderson Mildred rt 5 bx 2369
Henderson P W rt 5 bx 2352
Hendricks Evelyn L rt 1 bx 99
Hendricks Gertrude rt 4 bx 1805
Hendricks Leonard rt 4 bx 1805
Hendrickson H rt 1 bx 93
Hendrix A B rt 3 bx 1170
Hendrix Buck rt 3 bx 1066
Hendrix Clifford rt 5 bx 2098
Hendrix Darrell rt 3 bx 1170
Hendrix Eva rt 3 bx 1066
Hendrix Geo R rt 5 bx 2098
Hendrix J W rt 5 bx 2098
Hendrix K C rt 3 bx 1170
Hendrix Mildred rt 3 bx 1170
Hendrix O O rt 3 bx 1066
Hendrix Wayne rt 3 bx 1170
Hengee A P rt 5 bx 2196
Henley Bessie A rt 5 bx 2429
Henley R R rt 5 bx 2429
Henry Beulah rt 5 bx 2207
Henry Constance rt 5 bx 2207
Henry Philip rt 5 bx 2207
Henry Ronald rt 5 bx 2207
Henson Carl N rt 4 bx 1779a
Henson Carla rt 4 bx 1779a
Henson Gary rt 4 bx 1779a
Henson Margie rt 4 bx 1779a
Henson Terry rt 4 bx 1779a
Henson W E rt 4 bx 1779a
Henton Geraldine rt 3 bx 1159
Henton Jimmie rt 3 bx 1159
Henton L G rt 3 bx 1159
Henton Mary Mrs rt 3 bx 1159
Henton Ronald rt 3 bx 1159
Hernandez Eleanor rt 2 bx 783
Hernandez H G rt 3 bx 1345
Hernandez Louis B rt 3 bx 1345
Hernandez Louis N rt 3 bx 1345
Hernandez U M rt 2 bx 783
Herndon Geo R rt 5 bx 2024
Herndon Georgia V rt 5 bx 2024
Herrick Dorothy rt 4 bx 1750
Herring Ed rt 3 bx 1090
Herring Eda rt 3 bx 1424
Herring Grace Mrs rt 3 bx 1424
Herring Joyce rt 3 bx 1424
Herring Judy rt 3 bx 1424
Herring Lester rt 3 bx 1424
Herring Lola rt 3 bx 1090
Herring Loretta rt 3 bx 1424
Herring Marvin rt 3 bx 1424
Herrington D H rt 3 bx 1140
Hershey E B rt 3 bx 1141
Hershey May rt 3 bx 1141
Hesbol Alma rt 1 bx 69
Hesbol E rt 1 bx 69
Hesbol Marie rt 1 bx 69
Hess Alden rt 3 bx 1413
Hess Andw H rt 3 bx 1413
Hess Bonny rt 3 bx 1413
Hess Howard M rt 3 bx 1413
Hess Lillie B Mrs rt 3 bx 1413
Hewitt Floyd rt 2 bx 810
Hibbs Loy E rt 3 bx 1416
Hibbs Mabel D Mrs rt 3 bx 1416
Hibert Chas rt 2 bx 776a
Hickman Jesse H rt 2 bx 599a
Hickok Anna L rt 2 bx 518
Hickok Don E rt 2 bx 518
Hickok Geo rt 2 bx 681a
Hickok Gold rt 2 bx 533
Hickok Helen Mrs rt 2 bx 518
Hickok R E Mrs rt 2 bx 518
Hicks Charlene rt 2 bx 783
Hicks Cleota Mrs rt 5 bx 2318
Hicks Georgia rt 2 bx 783
Hicks Wm R rt 2 bx 783
Higginbotham Florence rt 4 bx 1732
Higginbotham Ora rt 4 bx 1773
Higginbotham R H rt 4 bx 1732
Higgins Frank rt 3 bx 1304
Higgins Gene rt 3 bx 1304
Higgins J T rt 3 bx 1304
Higgins Mildred rt 1 bx 1694b
Higgins Robt rt 3 bx 1304
Higgins W F (Annie) rt 3 bx 1304
Higham Gertrude rt 1 bx 48
Higham J W rt 1 bx 48
Higham Ruth rt 1 bx 48
Highsmith Herbt L jr rt 3 bx 1387
Highsmith Marilyn Mrs rt 3 bx 1387
Hight A F rt 5 bx 2254
Hight Frances L rt 5 bx 2254
Hiley E O rt 2 bx 622
Hill A R rt 5 bx 2256
Hill Allen rt 2 bx 571
Hill Amy rt 2 bx 571
Hill Ann rt 2 bx 571
Hill Argil rt 3 bx 1041
Hill Barbara rt 2 bx 571
Hill Chloe rt 2 bx 571
Hill D R rt 2 bx 571
Hill & Dale Ranch rt 1 bx 128
Hill DeLoss H rt 2 bx 571
Hill Doil rt 2 bx 554
Hill Donald rt 3 bx 1059
Hill Elmer L rt 3 bx 1041
Hill Emma rt 5 bx 2256
Hill Ernest E rt 3 bx 1044

BUTTE PUMP & MOTOR WORKS

ELECTRICAL CONTRACTORS

BYRON JACKSON PUMPS — BERKELEY PRESSURE SYSTEMS
STOVES, REFRIGERATORS AND APPLIANCES

844 Broadway Tels. Day 257; Night 2595-M CHICO

CHICO SECRETARIAL SERVICE

DIRECT MAIL ADVERTISING — MAILING LISTS
MIMEOGRAPHING — TELEPHONE ANSWERING SERVICE

121 Broadway Tel. 2618 CHICO

Hill Grace Mrs rt 2 bx 554
Hill Grove W jr rt 5 bx 2239
Hill Grove W III rt 5 bx 2239
Hill Jack rt 2 bx 777
Hill Jas J rt 3 bx 1041
Hill Jimmie rt 5 bx 2212d
Hill Lilley A Mrs rt 3 bx 1041
Hill Mary L Mrs rt 3 bx 1041
Hill Preston L rt 4 bx 1788
Hill Tessie rt 2 bx 571
Hill Thompson rt 3 bx 1044
Hill Victoria rt 5 bx 2239
Hill Virginia rt 5 bx 2239
Hill Wm J rt 2 bx 554
Hilton Elbert B rt 3 bx 1200
Hilton Jack rt 4 bx 1760
Hilton Nina rt 4 bx 1760
Hindman Alice rt 2 bx 788
Hindman Betty rt 2 bx 788
Hindman Darrel rt 2 bx 788
Hindman Faye rt 2 bx 788
Hindman G B rt 2 bx 788
Hindman Gloria J rt 2 bx 788
Hindman Lee rt 2 bx 788
Hines Fred W rt 1 bx 4
Hinkle Lewis rt 1 bx 101
Hipp Jos rt 4 bx 1675
Hislop Jack (Mayme) rt 1 bx 176
Hitchok J Mrs rt 2 bx 839
Hix John rt 3 bx 1253
Hoad H C rt 1 bx 120
Hocking Don rt 4 bx 1777
Hocking Ed rt 4 bx 1777
Hocking Mary rt 4 bx 1777
Hocking R E rt 4 bx 1777
Hodapp Emil (Mina) rt 1 bx 95
Hodge Mary rt 1 bx 100a
Hoefling A M rt 3 bx 1050
Hoefling Doris G Mrs rt 3 bx 1050
Hoefling Kath A rt 3 bx 1050
Hoefling Mildred A rt 3 bx 1050
Hoffee J F Mrs rt 2 bx 785
Hoffer Geo rt 4 bx 1794
Hoffman Hattie rt 5 bx 2300
Hoffman Howard L rt 5 bx 2300
Hogan Charlotte rt 1 bx 123
Hogan Ernest rt 1 bx 123
Hogue Grace rt 5 bx 2291
Hogue Sexton rt 5 bx 2291
Hoke Adrienne rt 5 bx 2295
Hoke Delbert L rt 5 bx 2295
Hoke L H rt 5 bx 2295
Hoke Lafe L rt 4 bx 1812
Hoke Louis E rt 5 bx 2295
Hoke T J rt 5 bx 2002
Holden Ellen Mrs rt 2 bx 647
Holland Cora Mrs rt 2 bx 584
Holland Robt rt 5 bx 2046
Holland W rt 1 bx 88a
Holland Wm J rt 2 bx 584
Hollandsworth Evelyn rt 5 bx 2362
Hollandsworth J W rt 5 bx 2362
Holliday Claire rt 1 bx 101b
Holliday Lou rt 1 bx 101b
Holman Geo P rt 3 bx 1089
Holmes G S rt 4 bx 1874a
Holt Alice rt 2 bx 573a
Holt Charlotte rt 2 bx 573a
Holt Harry S rt 2 bx 573a
Holt Jas F rt 4 bx 1689a
Holt Jan F rt 4 bx 1689a
Holt Maggie rt 4 bx 1760
Holt Maggie M rt 4 bx 1689a
Holt Peggy rt 4 bx 1760
Holub Julius M jr rt 3 bx 1143
Holzclaw Barbara rt 4 bx 1555
Holzclaw Dorothy rt 4 bx 1555
Holzclaw Harold H rt 4 bx 1555
Holzclaw Helen rt 4 bx 1555
Home Missionary Tract rt 1 bx 3
Homesby J A rt 2 bx 599
Homesby J R rt 2 bx 599
Hooder Archie G rt 4 bx 1843
Hooder Evelyn rt 4 bx 1843
Hooder Joan rt 4 bx 1843
Hooder Robt rt 4 bx 1843
Hoover Geo rt 5 bx 2424
Hoover Pearl rt 5 bx 2424
Hopper J D rt 1 bx 59
Horles Lester rt 2 bx 739
Horless Arlin rt 1 bx 46
Horles Wanda rt 2 bx 739
Horr Erma rt 1 bx 54
Horton E rt 1 bx 35
Hoskoves Lee rt 4 bx 1680b
Hoskoves Prudence rt 4 bx 1680b
Hough Cath B Mrs rt 2 bx 587
Hough Thiron B rt 2 bx 587
Houston Bell rt 5 bx 2088
Houston Bob rt 5 bx 2088
Howard Cecil M rt 4 bx 1778
Howard Claude E rt 4 bx 1742
Howard Frances rt 4 bx 1778
Howard Lila rt 4 bx 1742
Howard Sandra rt 4 bx 1778
Howarth C J rt 3 bx 1183
Howarth Chas rt 3 bx 1183
Howarth Harry J rt 3 bx 1183
Howarth Robt L rt 3 bx 1183
Howe Lester rt 1 bx 133
Howe Peter rt 1 bx 133
Howell Alfd rt 5 bx 2112
Howell Anna rt 5 bx 2112
Howell Clarence rt 5 bx 2112
Howell Cleval rt 5 bx 2112
Howell Elinora Mrs rt 2 bx 722
Howell Elita rt 5 bx 2112
Howell Leland rt 5 bx 2112
Howell Leroy rt 5 bx 2112

HAMILTON—RILEY

FUNERAL HOME

Since 1916 Continuously Serving The Community

MR. AND MRS. B. R. OLIVER

1454 Montgomery St. Tel. 21 Oroville, Calif.

M. VOLPATO & CO.

CHRYSLER-PLYMOUTH MOTOR CARS

COMPLETE AUTOMOTIVE SERVICE

902-914 Oroville Ave. Tel. 805 Chico

MILLIGAN MOTOR CO.

OFFICIAL BRAKE and HEADLIGHT STATION

STUDEBAKER SALES and SERVICE 1405 Park Ave. Phone 2638 CHICO

OROVILLE RURAL ROUTES—Contd

Howell Lowell rt 2 bx 722
Howell Odis F rt 5 bx 2112
Howell Roberta rt 2 bx 722
Howell S rt 2 bx 722
Hubble Bessie Mrs rt 4 bx 1775a
Huber H D Mrs rt 4 bx 1816
Huber Hendrig rt 4 bx 1816
Huber O A rt 4 bx 1816
Hudgens Cheryl rt 3 bx 1007
Hudgens Imogene Mrs rt 3 bx 1007
Hudgens Wm H jr rt 3 bx 1007
Hudson H R rt 4 bx 1618
Hudson Howard L rt 4 bx 1618
Hudson Leanna rt 2 bx 707
Hudson Michl rt 4 bx 1618
Hudson Richd rt 4 bx 1618
Hudson Thelma rt 4 bx 1618
Hudson W C Mrs rt 2 bx 707
Huett Carmen rt 5 bx 2449
Huett Donna rt 5 bx 2449
Huett Floyd rt 5 bx 2449
Huett Floyd jr rt 5 bx 2449
Huett Genevieve rt 5 bx 2449
Huett Ruth rt 5 bx 2449
Huett W C rt 5 bx 2170
Huff Jim rt 2 bx 592
Huggerth Milford rt 4 bx 1748
Hughes Jack S rt 4 bx 1612
Huitt Charlotte rt 5 bx 2081
Huitt Penny rt 5 bx 2081
Hull Anita rt 1 bx 86
Hull Elsie rt 1 bx 86
Humphrey C E rt 1 bx 15x
Humphrey Mabel rt 1 bx 15x
Hunt Angie rt 5 bx 2139
Hunt Ethan A rt 5 bx 2139
Hunt Francis A rt 3 bx 1311
Hunt Harold L rt 3 bx 1311
Hunt John rt 5 bx 2296
Hunt Leonard H rt 2 bx 525
Hunt Marion rt 2 bx 525
Hunt Robt J rt 3 bx 1311
Hunt Roddy A rt 3 bx 1311
Hunt Valda rt 5 bx 2296
Hunt W R rt 3 bx 1311
Huntington J A rt 5 bx 2350
Hurst J W rt 1 bx 122
Hurst Jack rt 5 bx 2295
Hurst W J rt 5 bx 2295
Hurtle Minnie Mrs rt 3 bx 1186
Huston Arlene Mrs rt 3 bx 1150
Huston Barbara J rt 3 bx 1150
Huston Bill G rt 3 bx 1150
Huston Frances Mrs rt 3 bx 1150
Huston Geo P rt 3 bx 1150
Huston Harold W rt 3 bx 1150
Huston Mary E rt 3 bx 1150
Huston Stanley rt 3 bx 1150
Huston Wm rt 2 bx 795a
Hutchins Dora rt 5 bx 2396
Hutchinson Darlene rt 5 bx 2257
Hutchinson M H (Inez) rt 1 bx 166
Hutchinson Sally rt 5 bx 2257
Hutchinson Sandra rt 5 bx 2257
Hyder Lois M rt 2 bx 643
Hyder Thos R rt 2 bx 618
Hyland H R rt 5 bx 2414x
Hyland Myrtle rt 5 bx 2414x
Iclati Anthony rt 2 bx 507y
Iclati Armela rt 2 bx 507y
Iclati Dominik rt 2 bx 507y
Iclati Frank rt 2 bx 507y
Iclati Josephine rt 2 bx 507y
Iclati Pete rt 2 bx 507y
Illman Hattie rt 5 bx 2201
Illman W J rt 5 bx 2201
Ingerson Mary L rt 4 bx 1534
Ingerson R E rt 4 bx 1534
Inman Albt rt 1 bx 40
Inman Gerald rt 1 bx 40
Inman Hattie rt 1 bx 40
Inman Marjorie rt 1 bx 39
Inman Susan rt 1 bx 39
Inman Wm A rt 1 bx 39
Inman Wm C rt 1 bx 39
Irick Jos W rt 5 bx 2101
Irick Rosalie rt 5 bx 2101
Irwin Archie rt 2 bx 745
Irwin Betty J rt 2 bx 527
Irwin Chris rt 3 bx 1142
Irwin Frances E rt 2 bx 527
Irwin Howard W rt 2 bx 527
Irwin Jackie L rt 2 bx 527
Irwin Jas O rt 3 bx 1142
Irwin K E rt 1 bx 135
Irwin Lloyd F rt 2 bx 527
Irwin Lloyd G rt 2 bx 527
Irwin Marion I rt 3 bx 1142
Ison Wm H rt 4 bx 1578
Iverson Perry E rt 5 bx 2096
Iybalcucea Angelo rt 2 bx 647
Jacaby Irmgard rt 3 bx 1219
Jacaby Oliver rt 3 bx 1219
Jack's Place rt 3 bx 1340
Jackson Faye rt 5 bx 2353
Jackson J W Mrs rt 2 bx 525a
Jackson Robt rt 5 bx 2353
Jackson Robt C rt 5 bx 2353
Jackson Wm H rt 3 bx 1115
Jaco Frank jr rt 4 bx 1622
James Edwin D rt 3 bx 1073
James Francis E rt 3 bx 1073
James Gladys rt 4 bx 1548b
James Harold rt 4 bx 1548b
James Jean rt 4 bx 1541
James Judy rt 4 bx 1548b

CONSUMERS FUEL & STORAGE CO.

OIL BURNING EQUIPMENT

FUEL, DIESEL AND STOVE OIL

500 Orange St. Cor. 5th Tel. 880-W CHICO

214 Broadway Chico Tel. 294

bathen-quinn STATIONERS OFFICE OUTFITTERS

1334 Yuba St. Redding Tel. 2447

James Ruth rt 4 bx 1541
Jamison S M rt 5 bx 2159
Javens Donna R rt 3 bx 1117
Jeanneret Art A rt 2 bx 620
Jeff's Corner Store rt 3 bx 1266
Jeffery Edwin R rt 3 bx 1266
Jeffery Hollis M rt 3 bx 1266
Jeffery Mary E Mrs rt 3 bx 1266
Jelmyer Alma rt 1 bx 124a
Jelmyer Phil rt 1 bx 124a
Jelmyer Tom rt 1 bx 124a
Jenkins Addie L Mrs rt 5 bx 2448
Jenkins Hortense Mrs rt 2 bx 567
Jenkins Robt R rt 4 bx 1588
Jennings Barbara A rt 3 bx 1322
Jennings Fred J rt 3 bx 1322
Jennings Fred M rt 3 bx 1322
Jennings Mark Mrs rt 3 bx 1322
Jennings Mercedes rt 3 bx 1322
Jennings Robt rt 3 bx 1322
Jensen Ada rt 2 bx 730
Jensen Carl rt 1 bx 13
Jensen Ernest rt 2 bx 730
Jensen Gerald rt 2 bx 730
Jensen H O rt 2 bx 730
Jensen Joan rt 2 bx 730
Jenson Leo E rt 4 bx 1604
Jewell Adeline Mrs rt 2 bx 533
Jewell O F rt 2 bx 533
Jim's & Edna's Cafe rt 4 bx 1604c
Johns Billy Mrs rt 3 bx 1101
Johns Cassie H rt 5 bx 2039
Johns Ernest rt 5 bx 2039
Johns Jean rt 5 bx 2039
Johns Lloyd H rt 3 bx 1101
Johns O A rt 5 bx 2039
Johns Rex rt 5 bx 2039
Johns Stella rt 5 bx 2039
Johnson Albt rt 1 bx 64
Johnson Alice N rt 3 bx 1309
Johnson Birdena rt 4 bx 1793
Johnson C S rt 5 bx 2222
Johnson Carl rt 5 bx 2222
Johnson Cathleen L rt 5 bx 2173a
Johnson Dixie rt 1 bx 151
Johnson E E rt 5 bx 2412
Johnson Earl rt 2 bx 777
Johnson Edith rt 2 bx 777
Johnson Emma L rt 5 bx 2222
Johnson Evelyn rt 5 bx 2412
Johnson Everett rt 5 bx 2412
Johnson Frank rt 4 bx 1688
Johnson Geo T rt 4 bx 1802
Johnson Geraldine F rt 5 bx 2173a
Johnson Gladys rt 4 bx 1841
Johnson Grace Mrs rt 5 bx 2008
Johnson Johnnie rt 2 bx 724
Johnson Kathleen Mrs rt 3 bx 1364
Johnson Lydia C rt 5 bx 2231
Johnson Marlene rt 5 bx 2412
Johnson Mattie rt 2 bx 724
Johnson Miles (Ivy) rt 1 bx 101
Johnson Paul F rt 4 bx 1793
Johnson Phyllis rt 4 bx 1802
Johnson Prudence rt 4 bx 1680b
Johnson R K rt 5 bx 2291
Johnson Richd rt 5 bx 2412
Johnson Tom rt 2 bx 878
Johnson Vernon E rt 5 bx 2026
Johnson Victor rt 2 bx 724
Johnson W E rt 2 bx 777
Johnson Willard L rt 5 bx 2173a
Johnston Bert rt 1 bx 85
Johnston Carl B rt 2 bx 781
Johnston J E rt 4 bx 1519
Johnston Jesse T rt 1 Jarbo Gap
Johnston Radio Service rt 4 bx 1519
Jones Almeda rt 2 bx 697
Jones Bettie rt 2 bx 531a
Jones C A rt 3 bx 1409
Jones C L rt 5 bx 2436
Jones Chas rt 1 bx 140
Jones Curtis rt 4 bx 1702
Jones Datta rt 1 bx 50
Jones David rt 5 bx 2226
Jones Edith M rt 3 bx 1409
Jones Ethel Mrs rt 5 bx 2267
Jones F C rt 1 bx 109a
Jones Geo A rt 5 bx 2267
Jones Geo W rt 1 bx 95
Jones Georgia rt 1 bx 94a
Jones Harold W rt 5 bx 2373
Jones J L rt 1 bx 140
Jones J R rt 1 bx 103
Jones Jerry (Jessie) rt 1 bx 19
Jones Leslie W rt 3 bx 1409
Jones Lois rt 3 bx 1133
Jones Mary Mrs rt 5 bx 2373
Jones Michl rt 5 bx 2226
Jones Myrta R Mrs rt 3 bx 1409
Jones Pamela L rt 2 bx 531a
Jones Paul W rt 2 bx 531a
Jones Ralph L (Adda) rt 1 bx 50
Jones Riley rt 2 bx 697
Jones Susie rt 5 bx 2436
Jones Troy rt 2 bx 697
Jones Wm rt 1 bx 114
Jones Zelpha rt 1 bx 50
Jordon A D rt 2 bx 698a
Jordan Carrie rt 4 bx 1766
Jordan Jas A rt 4 bx 1766
Jordan Nulton Mrs rt 4 bx 1660
Jordan Wm rt 4 bx 1766
Josephson Ella M rt 5 bx 2057
Josephson Elmer rt 5 bx 2057
Josephson Joe rt 1 bx 114

RODARMEL PLUMBING

PLUMBING AND HEATING CONTRACTORS

REPAIR SERVICE

298 E. First St. Tel. 1640 CHICO

CHICO LUMBER CO.

QUALITY BUILDING MATERIALS

HARDWARE — PAINT — PLUMBING AND ELECTRICAL SUPPLIES

Highway 99 E. (North) Tel. 2957 CHICO

Butte County Title Co. — Oroville

TITLE INSURANCE AND ESCROWS

1427 Huntoon St. Tel. 38

OROVILLE RURAL ROUTES—Contd

Josephson Kate Mrs rt 1 bx 129
Josephson V A rt 5 bx 2057
Justus Cletus J rt 2 bx 562
Justus Ellen J rt 2 bx 562
Justus Janet L rt 2 bx 562
Justus Karen O rt 2 bx 562
Justus Kenneth rt 2 bx 562
Kaelin Arlene rt 3 bx 1039
Kaelin Bruno rt 5 bx 2106
Kaelin Danl rt 5 bx 2106
Kaelin Marie rt 5 bx 2106
Kaelin Raymond rt 5 bx 2106
Kaelin Vivian Mrs rt 3 bx 1039
Kalkbrenner H W rt 5 bx 2291
Kamp Ava L rt 2 bx 649
Kamp Ruby Mrs rt 2 bx 649
Kantola John rt 1 bx 12c
Kantola Margot rt 1 bx 12c
Kantola Steven rt 1 bx 12c
Kapusta Clifford rt 2 bx 533
Kapusta Eliz Mrs rt 2 bx 533
Kapusta Ellen rt 2 bx 533
Kapusta Frances rt 2 bx 533
Karr Everett rt 5 bx 2031
Karr Joann rt 5 bx 2031
Karr Mary rt 5 bx 2031
Karr Nancy rt 5 bx 2031
Karr Oscar rt 5 bx 2031
Karr Wm rt 5 bx 2031
Katzer Dolley rt 5 bx 2032
Katzer F E rt 5 bx 2032
Kauffman Emma rt 2 bx 864
Kauffman J H rt 2 bx 684
Kauffman Roy rt 2 bx 684
Keane Eliz rt 4 bx 1551
Keane Jas rt 4 bx 1551
Keane Wm T rt 4 bx 1551
Kearney Jack rt 1 bx 72
Keaton Elias rt 1 bx 47
Keenan Anona rt 5 bx 2331
Keenan Gail rt 5 bx 2331
Keenan Mike rt 5 bx 2331
Keenan Mike jr rt 5 bx 2331
Keenan Terrance rt 5 bx 2331
Kehn Ed rt 2 bx 776
Kehner Ernest I rt 2 bx 726
Keiffer Lawrence rt 4 bx 1751
Keiffer Mary rt 4 bx 1751
Keiley John rt 3 bx 1356
Keith Mildred L Mrs rt 3 bx 1260
Keith Myrtle rt 2 bx 736a
Keith Rena Mrs rt 3 bx 1218
Keith Richd rt 3 bx 1260
Keith Vernon H rt 3 bx 1260
Keller Nettie rt 2 bx 709
Keller Walter rt 2 bx 709
Kellerman John J (Myrtle) rt 3 bx 1211
Kellett Josephine rt 5 bx 2296d
Kellett Mary L rt 5 bx 2296d
Kellett Stewart C rt 5 bx 2296d
Kelley Chas P rt 3 bx 1278
Kelley Grace Mrs rt 3 bx 1278
Kelley Michl rt 3 bx 1278
Kelley Pearl Mrs rt 3 bx 1283
Kelley W B rt 5 bx 2417
Kelley Zack rt 3 bx 1283
Kelly A B rt 1 bx 26
Kelly A R rt 1 bx 106a
Kelly Alan rt 4 bx 1519
Kelly Arlie rt 1 bx 106a
Kelly Bertha rt 4 bx 1582
Kelly Bobbie rt 4 bx 1582
Kelly C L rt 5 bx 2059
Kelly Candy rt 5 bx 2081
Kelly Donald L rt 5 bx 2397
Kelly E R rt 5 bx 2417
Kelly Earl L rt 4 bx 1519
Kelly Ellena rt 5 bx 2417
Kelly J rt 2 bx 635
Kelly Jackie rt 4 bx 1582
Kelly Machinery rt 4 bx 1519
Kelly Nancy rt 4 bx 1519
Kelly Patrick rt 4 bx 1519
Kelly Seth rt 5 bx 2081
Kelly Vera rt 5 bx 2417
Kelly W F rt 4 bx 1582
Kelly Wilbur B rt 5 bx 2417
Kemper F T (Elsa) rt 4 bx 1863
Kemper Jack rt 4 bx 1863
Kendall C P rt 1 bx 68
Kendall Greta rt 1 bx 64
Kendall Helen rt 1 bx 64
Kendall Leonard C rt 1 bx 64
Kendall Warren rt 1 bx 64
Kendrick Edna D rt 5 bx 2270
Kendrick H F rt 5 bx 2270
Kendrix Clarence rt 1 bx 18x
Kendrix Irene rt 1 bx 18x
Kenley Vernon rt 2 bx 2321
Kennady Clifford B rt 5 bx 2312
Kennady Florence D rt 3 bx 1052
Kennady Pauline rt 5 bx 2312
Kent Albt W rt 3 bx 1202
Kent Arth L rt 3 bx 1202
Kent Beverly rt 3 bx 1202
Kent Boyd rt 1 bx 6
Kent Donald O rt 3 bx 1202
Kent Dwight rt 3 bx 1202
Kent Ethel Mrs rt 3 bx 1202
Kent Janice rt 3 bx 1202
Kepper Ida rt 3 bx 1284
Kester Wilton rt 2 bx 534
Keyes Will rt 1 bx 56a
Kilburn Barbara rt 5 bx 2416

The City Directory is the Natural Source of Information and is "On the Job" 365 Days Every Year

Golden Empire College of Commerce

Specialists in Business Education *Approved for G. I. Training*

W. H. HOWLAND
SHERWOOD HOWLAND 330 Flume Street Phone 69 CHICO

Kilburn Dale rt 5 bx 2416
Kilburn Ferral H rt 5 bx 2416
Kilburn Kenith rt 5 bx 2416
Kilburn Wayne rt 5 bx 2416
Kinder Philip rt 2 bx 535
King Bertha B rt 4 bx 1643
King C C rt 3 bx 1014
King Ellen Mrs rt 3 bx 1014
King Frank rt 4 bx 1528
King Helen G Mrs rt 3 bx 1014
King Marie rt 4 bx 1528
King Milton R rt 2 bx 862
King Opal rt 5 bx 2314
King Ruben rt 3 bx 1227
King S P rt 2 bx 689a
King Wm rt 5 bx 2314
King's Motel rt 4 bx 1643
Kingdon A S rt 2 bx 637
Kingsbury H B rt 2 bx 621
Kingsbury Rose Mrs rt 2 bx 621
Kinkead Jessie Mrs rt 3 bx 1212
Kinkead Wm H rt 3 bx 1212
Kinnade Allen rt 3 bx 1415
Kinne Clarence rt 2 bx 504
Kinney E L rt 3 bx 1032
Kinney Flora A Mrs rt 3 bx 1032
Kinser Etta Mrs rt 5 bx 2044
Kinsley L rt 1 bx 46
Kinsley Ruth rt 1 bx 46
Kintner Ida Mrs rt 3 bx 1158
Kintner J W rt 3 bx 1158
Kinyon Evelyn rt 3 bx 1413
Kinyon Robt rt 3 bx 1413
Kipfer G H rt 5 bx 2265
Kipfer Pearl rt 5 bx 2265
Kirk Floyd J rt 3 bx 1219
Kirkland A H rt 1 bx 136a
Kirkland A N rt 1 bx 150c
Kirkland Olga B rt 1 bx 150c
Kittey Daisy L rt 5 bx 2166
Kittey Ed rt 5 bx 2166
Kiwanis Club rt 3 bx 1182
Klein Butch rt 5 bx 2193
Klein Jackie rt 5 bx 2193
Klein Kay rt 5 bx 2193
Klein Lyndon L rt 5 bx 2193
Klein Pearl rt 5 bx 2193
Klein Ray L rt 5 bx 2193
Klein Wendall rt 5 bx 2193
Klepper W H rt 3 bx 1284
Klinger John H rt 5 bx 2422
Klise Margt rt 3 bx 1300
Kloss Josephine rt 3 bx 1130
Knapp Mary rt 1 bx 4
Knapp R Albt rt 1 bx 4
Knarr Chas rt 2 bx 795x
Knauss Ada rt 3 bx 1400
Knauss E E rt 3 bx 1400
Knauss Guardina Mrs rt 3 bx 1400
Knauss Norman M rt 3 bx 1400
Knauss Orrin W rt 3 bx 1400
Knox Emily E Mrs rt 3 bx 1225
Koch Emma B rt 5 bx 2284
Koch J H rt 5 bx 2284
Kofler Carl rt 2 bx 687
Kofler Eug rt 2 bx 687
Kofler Jacqueline rt 2 bx 687
Kofler Josephine rt 2 bx 687
Kofler Raymond rt 2 bx 687
Kofler Robt rt 2 bx 687
Kofler Silvia rt 2 bx 687
Kofler Warren rt 2 bx 687
Kohler Albt R rt 4 bx 1625
Kohler Bert rt 4 bx 1625
Kohler Emma rt 4 bx 1625
Kohler Evelyn rt 4 bx 1625
Kops Henry A rt 2 bx 757
Kops Rose M rt 2 bx 757
Korth May rt 5 bx 2419
Koski J A rt 5 bx 2371
Koski Zona R rt 5 bx 2371
Krause Willis rt 1 bx 116
Krenz Chas S r rt 1 bx 141
Kroepelin Dorothy rt 4 bx 1595
Kroepelin Frank rt 4 bx 1595
Kroepelin Marvin rt 4 bx 1595
Kroepelin Mary rt 4 bx 1595
Kroepelin Willis rt 4 bx 1595
Kroll Carroll rt 4 bx 1609
Kroll Don rt 4 bx 1609
Kroll Francis rt 4 bx 1609
Kroll Paul rt 4 bx 1609
Kroll F Sylvia rt 4 bx 1609
Krumlin Chas rt 5 bx 2295
Kull Ed rt 3 bx 1352
Kumle Alice rt 4 bx 1663
Kumle Harold rt 4 bx 1663
Kumle Jea nrt 4 bx 1663
Kumle Ken rt 4 bx 1663
Kuszyk Louise Mrs rt 3 bx 1406
Kuszyk Valeria rt 3 bx 1406
Kuszyk Walter S rt 3 bx 1406
Kutte John rt 2 bx 596
Kutz Joan A Mrs rt 5 bx 2089
Kyrk Alice rt 5 bx 2173
Kyrk P G rt 5 bx 2173
L & C Market rt 3 bx 1117
Labanz Bertha rt 4 bx 1806
LaFever Marge rt 4 bx 1842
LaLock Emmett rt 2 bx 698a
LaLock Eva rt 2 bx 698a
LaMalfa Anthony rt 3 bx 1346
LaMalfa Marjorie Mrs rt 3 bx 1346
Lamb Wm A rt 1 bx 54
Lambert Chas A rt 3 bx 1289
Lambert Chas L rt 3 bx 1289

BUTTE TEHAMA SUPPLY CO.

MASSEY M-H HARRIS

SELF PROPELLED COMBINES

TRACTORS

FARM IMPLEMENTS

SPRAYERS

NORD AVE.
P.O. Box 614
PHONE 4180
CHICO

Lassen Pump & Motor Works

JOE NEVIS, JR.

JOHNSTON DEEP WELL TURBINE PUMPS AND PRESSURE SYSTEMS
ELECTRICAL and WELL DRILLING CONTRACTORS - SALES and SERVICE
W. 8th and Cherry Sts. Phone 1679 CHICO

COLLIER HARDWARE

FEATURING NATIONALLY KNOWN BRANDS

Broadway at First — Telephone 57 — CHICO

Your **City Directory** Answers All Questions as to **WHOM** You Are Looking For and **WHERE** They Can Be Found

The Classified Business Section is the Market Place Where Buyers and Sellers of All Kinds of Merchandise and Service Meet

R. L. POLK & CO.

OROVILLE RURAL ROUTES—Contd

Lambert Donald rt 5 bx 2095
Lambert Vinnie rt 3 bx 1289
Lambert's Drive Inn rt 3 bx 1289
Lampi Selma Mrs rt 3 bx 1254
Landes Bob rt 4 bx 1734
Landes Gladys rt 4 bx 1734
Langdon Gladys A rt 2 bx 2138
Langdon Joel rt 5 bx 2138
Lange Emil rt 2 bx 647
Lange Lawrence E rt 2 bx 647
Langenstein Wm E rt 4 bx 1809
Langston D M rt 4 bx 1656
Langston Francis rt 4 bx 1656
Lantrip Leslie jr rt 3 bx 1299
Larson Alta rt 3 bx 1180
Larson Coleen rt 3 bx 1180
Larson Doris rt 3 bx 1302
Larson Ernest L rt 5 bx 2225
Larson H M rt 3 bx 1302
Larson Henry E rt 3 bx 1076
Larson Hulda E rt 3 bx 1076
Larson LaVonne rt 3 bx 1076
Larson Robt E rt 3 bx 1180
Larson Timothy rt 3 bx 1302
Lathrop E C rt 1 bx 3
Latta Delmer rt 2 bx 757
Lattin Adah rt 4 bx 1545
Lattin Jean rt 4 bx 1545
Lattin Leo C rt 4 bx 1545
Lattin Lois rt 4 bx 1545
Lattner F J rt 4 bx 1715a
Lauritzen M Mrs rt 3 bx 1292
Lavoy Laura rt 1 bx 25
Lawrence R A rt 1 bx 70
Lawson Donald rt 2 bx 647
Lawson H R rt 2 bx 701
Lawson Loretta rt 2 bx 647
Lawson Lucy rt 2 bx 647
Lawver C A rt 3 bx 1318
Lawver Gale G rt 3 bx 1318
Lawyer B E rt 3 bx 1227
Lawyer Kenneth rt 3 bx 1227
Lawyer Pearl Mrs rt 3 bx 1227
Lawyer Roberta rt 3 bx 1227
Laxalf Minnie Mrs rt 5 bx 2232
Leadley Florence rt 1 bx 158
League Robt W rt 1 bx 88
Leahy Charlotte A rt 5 bx 2365
Leahy Charlotte F rt 5 bx 2365
Leahy Danl rt 5 bx 2365
Leahy Geo rt 5 bx 2116
Leahy R V rt 5 bx 2365
Leahy Ricky rt 5 bx 2365
Leahy T G rt 5 bx 2116
Leavitt Norma rt 4 bx 1840
Ledford Pearl A rt 3 bx 1279
Ledford Raymond rt 3 bx 1279
Ledford Robt rt 3 bx 1279
Ledford Ruth Mrs rt 3 bx 1279
Ledger Carla R rt 5 bx 2245
Ledger Dorless rt 5 bx 2245
Ledger Gary L rt 5 bx 2245
Ledger Gregory rt 5 bx 2245
Ledger Pete rt 5 bx 2245
Lee Alice rt 3 bx 1233
Lee Anna M rt 3 bx 1083
Lee Clem rt 3 bx 1214
Lee Cora M rt 3 bx 1083
Lee Doris rt 3 bx 1214
Lee Elmer rt 3 bx 1214
Lee Ethel rt 1 bx 37
Lee Fay rt 3 bx 1233
Lee Geo R rt 3 bx 1083
Lee Gertrude Mrs rt 3 bx 1214
Lee Jesse C rt 3 bx 1083
Lee Jessie rt 3 bx 1233
Lee John rt 3 bx 1083
Lee John H rt 3 bx 1083
Lee Larry rt 3 bx 1233
Lee Lillie rt 3 bx 1233
Lee Lois R rt 4 bx 1812a
Lee Lola rt 3 bx 1233
Lee Lucille rt 5 bx 2439a
Lee Mark rt 3 bx 1233
Lee Mary A Mrs rt 3 bx 1083
Lee Mary E rt 3 bx 1083
Lee Mary J rt 4 bx 1726
Lee Minnie rt 3 bx 1233
Lee R E rt 4 bx 1693b
Lee Richd E rt 3 bx 1083
Lee Robt E rt 5 bx 2439a
Lee Roy rt 1 bx 37
Lee S E (Kate) rt 1 bx 37
Lee Steven D rt 3 bx 1083
Lee Violet rt 3 bx 1083
Lee Wm E rt 3 bx 1083
Lee Willie R rt 3 bx 1233
Leedy Mildred P Mrs rt 3 bx 1200
Leedy Wm G rt 3 bx 1200
Leeson Cathryn E Mrs rt 5 bx 2271
Leggett Elbert rt 1 bx 126b
Leggett Jean rt 1 bx 126b
Leigh H S rt 3 bx 1237
Leland Geo rt 1 bx 37
Leming J F rt 1 bx 101
Lentz Clifford rt 1 bx 14
Leonard Carol I rt 5 bx 2260
Leonard Catheinea rt 3 bx 1057
Leonard Chas H rt 3 bx 1057
Leonard Constance rt 5 bx 2260
Leonard Ed E rt 3 bx 1057
Leonard Fay B rt 3 bx 1057
Leonard Gary rt 3 bx 1057
Leonard H P rt 5 bx 2037
Leonard Jas rt 5 bx 2037
Leonard Jas H rt 3 bx 1057

Smiley's **BOOKS AND STATIONERY**

MAGAZINES — GREETING CARDS — PHOTO FINISHING

217 Main St. — Tel. 1071 — CHICO

Brusie Funeral Home

PERCY GERHOLDT — WARREN BRUSIE — JACK GILLUM

CORONERS OFFICE

Broadway at Seventh — Telephone 104 — CHICO

Leonard Jess R rt 5 bx 2260
Leonard Kate rt 3 bx 1057
Leonard Lucile B rt 4 bx 1873
Leonard Marvin rt 5 bx 2037
Leonard Peter W rt 3 bx 1057
Leonard Romina E rt 3 bx 1057
Leonard Rose E Mrs rt 3 bx 1057
Leonard Ruth E rt 3 bx 1057
Leonard Sadie rt 5 bx 2037
Leonard Thos E rt 3 bx 1057
Leonard W J rt 3 bx 1057
Leonard W R rt 3 bx 1057
Leonard Wm E rt 3 bx 1057
Lerner Chas rt 2 bx 781
Lerner F H (Rose) rt 2 bx 781
Lerner Harold rt 2 bx 781
Lerner Raymond rt 2 bx 781
Leslie A H rt 1 bx 104
Leslie Jennie rt 1 bx 104
Levulett C F rt 4 bx 1865
Lewellen Carrol rt 2 bx 624
Lewellen Claude rt 2 bx 624
Lewellen Dolores rt 2 bx 624
Lewellen Dwight rt 2 bx 624
Lewellen Florence rt 2 bx 624
Lewis Barbara rt 5 bx 2281
Lewis Bessie rt 5 bx 2002
Lewis Cascile Mrs rt 5 bx 2448
Lewis Charlotte rt 3 bx 1246
Lewis Ed rt 1 bx 97
Lewis Ernest J rt 5 bx 2250
Lewis Evelyn rt 5 bx 2281
Lewis Georgia rt 4 bx 1652
Lewis Jack rt 5 bx 2281
Lewis M E rt 3 bx 1246
Lewis Marlena rt 3 bx 1246
Lewis Matilda rt 3 bx 1246
Lewis Maxine rt 1 bx 97
Lewis Merritt rt 3 bx 1246
Lewis Micharlee rt 3 bx 1246
Lewis Oliver rt 5 bx 2448
Lewis R C rt 5 bx 2281
Lewis Rose Mrs rt 3 bx 1246
Lewis Ruby rt 4 bx 1568
Lewis T V rt 4 bx 1652
Lewis Tressie rt 5 bx 2281
Lewis W B rt 4 bx 1568
Liberty Ranch rt 3 bx 1355
Liggett W T (Cora) rt 1 bx 80
Lightel Herman rt 2 bx 941
Lightle J R rt 1 bx 15
Lind Wilbur (Myrtle) rt 1 bx 79
Lineker A C rt 2 bx 640
Lineker C E rt 2 bx 640
Lineker D W rt 5 bx 2383
Lineker Donna J rt 5 bx 2383
Lineker Doris rt 5 bx 2383
Lineker Elsie rt 2 bx 640
Lineker Lorna rt 2 bx 640
Lineker Thelma rt 2 bx 640
Lineker Verna rt 5 bx 2368a
Lineker W E rt 5 bx 2368a
Link Jas J rt 3 bx 1046
Link Robt M rt 5 bx 2339
Lloyd Morris rt 4 bx 1516
Lockard Clara rt 5 bx 2391
Lockard Joe S rt 5 bx 2391
Lockridge John D rt 1 bx 99
Lofberg Andrea rt 5 bx 2306
Lofberg Elanor rt 5 bx 2306
Lofberg Marguerite B rt 5 bx 2306
Lofberg Nancy rt 5 bx 2306
Lofberg T F rt 5 bx 2306
Lofstrond C E rt 3 bx 1395
Lofstrond Grace V rt 3 bx 1395
Lofstrond Karl V rt 3 bx 1395
Lofstrond Richd E rt 3 bx 1395
Logan Chas J rt 3 bx 1082
Logan Florence Mrs rt 3 bx 1082
Logue C T rt 1 bx 165
Long Anna M rt 5 bx 2234
Long Bertie rt 3 bx 1130
Long Eada rt 3 bx 1359
Long F rt 3 bx 1274
Long Geo rt 3 bx 1359
Long Helen rt 3 bx 1179
Long Lee D rt 3 bx 1179
Long Marie rt 3 bx 1179
Long Patricia rt 3 bx 1179
Long Rena rt 3 bx 1179
Long Sophie L Mrs rt 3 bx 1274
Long T J rt 3 bx 1179
Long T T rt 3 bx 1287
Long W B rt 3 bx 1130
Long W F rt 1 bx 57
Long's Nursery rt 5 bx 2234
Longanecker Bros rt 5 bx 2190
Longanecker R L rt 5 bx 2190
Longfellow L E rt 4 bx 1690
Longsine Carrie rt 5 bx 2308
Longsine L F rt 5 bx 2308
Look Addie L rt 5 bx 2259
Look Ann rt 5 bx 2259
Look Cleveland rt 5 bx 2259
Look Ethel rt 5 bx 2259
Look Lee rt 5 bx 2259
Loomis D A rt 2 bx 707
Loomis J W rt 2 bx 707
Lope Christine rt 2 bx 870
Lopez B C rt 3 bx 1219
Lord Elsie rt 2 bx 710
Lord Norman rt 2 bx 710
Lord W F rt 2 bx 710
Lothrop Bill C rt 3 bx 1386
Lothrop Chester S rt 3 bx 1386
Lothrop Rebecca Mrs rt 3 bx 1386
Loucks J L rt 1 bx 95
Loux Floda rt 3 bx 1345

PATTY TYPEWRITER SHOP ❖ **OROVILLE TYPEWRITER CO.**

OFFICE EQUIPMENT • BUSINESS MACHINES • OFFICE SUPPLIES

AL TOPAZ, Owner

126 W. 3rd St., Chico, Tels. 295 and 2414 - 3204 Palermo Rd., Oroville, Tel. 1431

COOK'S AUTO SERVICE

HUDSON SALES and SERVICE

HEAVY DUTY WRECKER SERVICE — PAINTING

600-24 Broadway — Tel. 3067 — CHICO

HOTEL OAKS

COFFEE SHOP — COCKTAIL LOUNGE

2nd St. Cor. Salem, Chico Tel. 800

Air Conditioned Throughout

One of Northern California's Better Hotels

Good Food at Moderate Prices

PRINTERS—LITHOGRAPHERS

DESIGNERS AND PRODUCERS OF MODERN PRINTING

166 E. Third St. Tel. 2510 CHICO

Greens

OROVILLE RURAL ROUTES—Contd

Loux Howard rt 3 bx 1345
Loux L M rt 3 bx 1345
Loux Sadie J rt 3 bx 1345
Lowe Bertha rt 4 bx 1549
Lowe Betty rt 1 bx 180
Lowe Edw J rt 4 bx 1549
Lowe W J rt 1 bx 180
Lowell Frances Mrs rt 3 bx 1401
Lowell J B rt 3 bx 1401
Lowman Robt K rt 2 bx 504a
Lowman Sylverin rt 4 bx 1503
Lowrey Frances rt 5 bx 2055
Lowrey W J rt 5 bx 2055
Lowry Don rt 4 bx 1718
Lowry Francis rt 4 bx 1536
Lowry Linton L rt 4 bx 1718
Lowry Olive rt 4 bx 1718
Lowry W J rt 4 bx 1536
Loyd A F rt 5 bx 2110
Loyd Ada A rt 5 bx 2110
Loyd Carolyn J rt 3 bx 1410
Loyd Dolores A rt 3 bx 1410
Loyd Kenneth rt 3 bx 1410
Loyd Leonard A rt 5 bx 2110
Loyd Linda rt 3 bx 1410
Loyd Neil G rt 3 bx 1410
Loyd Velma Mrs rt 3 bx 1410
Loyd Wallace G rt 5 bx 2110
Lucas Don (Ethel H) rt 5 bx 2302
Luce Chas A rt 3 bx 1403
Ludwig Emil Mrs rt 5 bx 2303
Ludwig Joe rt 2 bx 670
Ludwig Katie rt 2 bx 670
Luebke Francis O rt 3 bx 1057
Lugenbeal Anna rt 2 bx 727a
Lull Kathleen rt 4 bx 1704
Lull Ken rt 4 bx 1704
Lull Mary rt 4 bx 1704
Lull Ramona rt 4 bx 1704
Lull Rose rt 4 bx 1704
Luman R R Mrs rt 1 bx 122
Lumby Beulah F rt 2 bx 685
Lumby E A rt 2 bx 685
Lusk A N rt 1 bx 101
Lustik Jake rt 5 bx 2079
Luthur E E rt 2 bx 528x
Luthur Thos E rt 2 bx 628x
Lutz Eunice rt 1 bx 3
Lutz H F rt 1 bx 36
Lutz Ruby Mrs rt 5 bx 2201
Lutz Wm rt 1 bx 114
Luzovich A J rt 3 bx 1402
Luzovich Chas A rt 3 bx 1402
Luzovich Pearl Mrs rt 3 bx 1402
Lyon Goldie Mrs rt 3 bx 1326
Lyon Lawrence rt 3 bx 1326
Lytle J R rt 1 bx 15
M & N Dairy rt 3 bx 1402
Maas Vesta rt 1 bx 77
Maas Walter H rt 1 bx 77
MacDonald H A rt 4 bx 1863
MacDonald Jessie rt 4 bx 1863
McDonald Sandy rt 4 bx 1863
Mack Leo rt 4 bx 1859
Mack Marion rt 4 bx 1859
Mack Wm rt 4 bx 1859
Madsen Aaron rt 5 bx 2274
Madsen Donald rt 5 bx 2274
Madsen Elinore rt 5 bx 2274
Madsen Gary rt 5 bx 2274
Madsen Jas rt 5 bx 2274
Madsen Larence rt 5 bx 2274
Madsen Lorene rt 5 bx 2274
Madsen Paul rt 5 bx 2274
Maguire Iva rt 4 bx 1713
Maguire Jas rt 4 bx 1713
Maier Arth R rt 2 bx 850
Maier Mary A rt 2 bx 850
Main Anda rt 5 bx 2186
Main Elmer rt 5 bx 2186
Major Bob rt 1 Palms
Mallette Eug E rt 5 bx 2346
Mallette Everal A rt 5 bx 2346
Mallette Hazel F rt 5 bx 2346
Mallette Miles T rt 5 bx 2346
Mallow V J rt 4 bx 1597
Malney Lee rt 2 bx 728
Malquist Barbara L rt 5 bx 2327
Malquist Ben F rt 5 bx 2327
Malquist Don rt 5 bx 2327
Malquist Marlene rt 5 bx 2327
Malquist Mary rt 5 bx 2327
Mann Allen rt 1 bx 72
Mann Arth rt 5 bx 2294
Mann Gerald rt 1 bx 72
Mann Harry L rt 3 bx 1200
Mann John rt 1 bx 72
Manning Don rt 3 bx 1252
Manning Mary rt 4 bx 1865
Manning Ruth Mrs rt 3 bx 1252
Manis Sarah J Mrs rt 3 bx 1153
Manis W H rt 3 bx 1153
Manny Sarah T rt 3 bx 1321
Mantz John rt 5 bx 2123
Markham Allan R Mrs rt 3 bx 1297
Markham Chas E rt 5 bx 2449
Markham E K rt 3 bx 1297
Markham Eddie L rt 3 bx 1297
Markham Jimmie K rt 3 bx 1297
Marks A J rt 1 bx 35
Marks Ed rt 1 bx 35
Marler Edna J rt 2 bx 716
Marler Jackie rt 2 bx 867
Marler Jerry A rt 2 bx 716
Marler Mary B rt 2 bx 716

FRANK WILSON

PAINTING - PAPER HANGING

817 Main St. Phone 849-W CHICO

L. B. "Tiny" MESSERSMITH

CHICO'S MOST AGGRESSIVE REALTOR

1823 Esplanade Vecino Theatre Building Tel. 1889

Marlin G H rt 4 bx 1712
Marlow Geo rt 2 bx 749
Marlow Gladys rt 4 bx 1722
Marlow Horace rt 4 bx 1722
Marlow LeRoy rt 4 bx 1722
Marsh Chas T rt 5 bx 2096
Marsh Joyce E rt 5 bx 2096
Marsh M A rt 2 bx 595
Marshall Carol rt 1 bx 104a
Marshall Frank S rt 1 bx 104a
Marshall Fred rt 1 bx 104a
Marshall Grace rt 1 bx 104a
Marshall Helen rt 1 bx 104a
Marshall Rose C rt 1 bx 104a
Martin Arlis L rt 5 bx 2243
Martin B M rt 3 bx 1237
Martin Betty rt 5 bx 2201
Martin Donald D rt 5 bx 2243
Martin E B rt 2 bx 776
Martin Edna rt 2 bx 760
Martin Etheeda rt 5 bx 2201
Martin Evelyn rt 5 bx 2201
Martin Fay rt 3 bx 1198
Martin Frank rt 3 bx 1293
Martin Frank J rt 1 The Pines
Martin Idonna rt 5 bx 2243
Martin Iru rt 3
Martin John rt 3 bx 1198
Martin John D rt 5 bx 2151
Martin L L rt 3 bx 1047
Martin Louise rt 1 The Pines
Martin Mae Mrs rt 3 bx 1237
Martin Marguerite rt 4 bx 1712
Martin Marilyn rt 5 bx 2243
Martin Mary L rt 5 bx 2151
Martin Otis rt 2 bx 776
Martin Patricia rt 1 The Pines
Martin Ray rt 3 bx 1198
Martin Robt rt 3 bx 1197
Martin Russell rt 2 bx 776
Martin Thos J rt 3 bx 1377
Martin Tina rt 2 bx 626a
Martin Warren F rt 5 bx 2243
Martindale Jim rt 1 bx 126
Marwick Hugh rt 1 bx 78
Maselotto A W rt 4 bx 1543
Maselotto G A rt 4 bx 1543
Mason Betty J rt 2 bx 623
Mason Chas M rt 2 bx 623
Mason Edw rt 2 bx 807
Mason H O rt 2 bx 623
Mason Ina M rt 2 bx 623
Mason Leo H rt 2 bx 623
Mason Nellie F rt 2 bx 623
Massey Niel rt 1 Wings
Mathauser Wencel L rt 3 bx 1248
Mathes A J (Mabel) rt 1 bx 20
Mathes Donald rt 1 bx 20
Mathes Mary rt 1 bx 20
Mathes Ray rt 1 bx 20
Mathes Robt rt 1 bx 20
Mathews Cecil A rt 5 bx 2423c
Mathews Elinor rt 5 bx 2423c
Mathis Alvin rt 2 bx 685a
Mathis Avanell rt 2 bx 685
Mathis C F rt 2 bx 685a
Mathis C R rt 2 bx 685a
Mathis Earl E rt 3 bx 1042
Mathis Evelyne rt 2 bx 685a
Mathis Georgia rt 2 bx 685a
Mathis J W rt 2 bx 745x
Mathis L J rt 3 bx 1388
Mathis Lawrence E rt 2 bx 685
Mathis Maude M rt 3 bx 1388
Mathis Nadine rt 2 bx 685a
Mathis Walter W rt 3 bx 1388
Matlick Loyd rt 1 bx 2b
Matney Clay rt 2 bx 728
Mator Olive Co rt 4 bx 1112
Matskovich Kath Mrs rt 3 bx 1084
Matskovich M rt 3 bx 1084
Matson G Mrs rt 2 bx 525c
Matthews John rt 1 bx 92
Matthews Juanita rt 3 bx 1219
Matthews Oran Mrs rt 3 bx 1219
Matthews Zelma rt 3 bx 1219
Mattly G E rt 4 bx 1501
Mattson Laura rt 2 bx 538
Mattson Wm I rt 2 bx 538
Maxwell Roy rt 5 bx 2154
May E M Mrs rt 3 bx 1039
Mayer Agnes rt 4 bx 1783
Mayer Chris H rt 4 bx 1783
Mays Lizzie rt 5 bx 2345
Mays Wm rt 5 bx 2345
McAmis Joan rt 4 bx 1554
McAmis John rt 4 bx 1554
McAmis L C rt 4 bx 1554
McAnally J R rt 5 bx 2257
McAndrews John rt 1 bx 1
McAndrews Merle Mrs rt 1 bx 1
McAtee John O rt 3 bx 1310
McBride Ester rt 4 bx 1510
McCalgon Florence J rt 3 bx 1399
McCallum Claud rt 5 bx 2272
McCallum Claudia rt 5 bx 2272
McCallum Elaine rt 5 bx 2272
McCallum Nancy rt 5 bx 2272
McCallum Norma rt 5 bx 2272
McCallum Robt rt 5 bx 2272
McCandlish Wm rt 4 bx 1610
McCarter W E rt 5 bx 2299
McCartney A R rt 5 bx 2228a
McCarty Donald rt 3 bx 1236
McCarty Eliz rt 3 bx 1236
McCarty J M rt 3 bx 1236
McCarty Margt rt 3 bx 1236
McCleary Anna rt 2 bx 676

HUDDLESTON FUNERAL CHAPEL

REGISTERED NURSE IN ATTENDANCE — THE H. C. BICKNELL FUNERAL HOME — SUCCESSORS TO

341 West Third Street Telephone 24 CHICO

OROVILLE PLUMBING & HEATING CO.

PLUMBING — HEATING — SHEET METAL CONTRACTORS

1662 Oak St. Tel. 1070 Oroville

E. TROY WILSON FLOOR COVERINGS

Armstrong's Linoleum

for Every Floor in the House

1909 Magnolia Ave. Tel. 1809 Chico, California

M. OSER & CO.

*

"Northern California's Finest Women's Department Store"

*

3d & MAIN STS.

PHONE 177

*

CHICO

OROVILLE RURAL ROUTES—Contd

McCleary Beryl rt 2 bx 676
McCleary Chas rt 2 bx 676
McClellan Jas rt 3 bx 1251
McClenney Betty rt 3 bx 1046
McClenney Della Mrs rt 3 bx 1046
McClenney Reese H rt 3 bx 1046
McClung Helen rt 5 bx 2272
McClung J M Wm rt 5 bx 2272
McClung June rt 5 bx 2272
McConnell J F rt 1 The Pines
McCord C A rt 1 bx 27
McCord Ethel rt 1 bx 27
McCray Camille rt 4 bx 1683
McCullough C L rt 3 bx 1255
McCullough Myrtle rt 3 bx 1255
McCullough S M rt 3 bx 1255
McCune Mary rt 4 bx 1875
McCune Ray D rt 4 bx 1875
McCurry Harry W rt 3 bx 1299
McDonald Ella Mrs rt 5 bx 2250
McDonald Tom rt 5 bx 2291
McElhany Alva R rt 2 bx 551
McElhany Eva L rt 2 bx 551
McElhany Lillie E rt 2 bx 551
McElhany Marion O rt 2 bx 551
McElhany Roy rt 2 bx 551
McElroy Betty rt 5 bx 2301
McElroy Geo rt 5 bx 2301
McElroy Louisa rt 5 bx 2337
McFadden Nellie rt 4 bx 1697
McFadden R L rt 4 bx 1697
McFarland J E rt 1 bx 22x
McFarland J L rt 1 bx 22x
McGill Robt W rt 5 bx 2238
McGregor R T rt 1 bx 148
McGriffin R E rt 4 bx 1605
McHenry Wm J rt 1 bx 97
McIntire Leo rt 2 bx 666
McIntosh C E rt 2 bx 727
McIntosh Edw P rt 2 bx 727
McIntosh Isola rt 2 bx 727
McIntosh L A rt 2 bx 727
McIntosh M rt 2 bx 727
McKean Bert rt 3 bx 1266
McKean C R rt 3 bx 1266
McKee L R rt 3 bx 1380
McKeen Donald rt 1 bx 104
McKenzie B C rt 4 bx 1842
McKenzie Ruby rt 4 bx 1842
McKibbens R E rt 1 bx 151
McKieanan Allen rt 3 bx 1336
McKieanan Marion rt 3 bx 1336
McKillip A Robt rt 4 bx 1520
McKim David rt 4 bx 1504
McKim J W rt 4 bx 1504
McKim Jas A rt 4 bx 1504
McKim Joel rt 4 bx 1504
McKim John rt 4 bx 1504
McKim Neil rt 4 bx 1504
McKim Ora rt 4 bx 1504
McKim Phillip rt 4 bx 1504
McKim Robt rt 4 bx 1504
McLain M A rt 4 bx 1739
McLain Mildred rt 4 bx 1739
McMillen Leonard A rt 1 bx 12x
McMullen Chas R rt 4 bx 1694d
McMullen Hattie rt 4 bx 1694d
McMurray Carrie rt 1 bx 18
McMurray Jack rt 1 bx 18
McNab Belvia M rt 2 bx 507a
McNab Elmer J rt 2 bx 507a
McNab Jerald D rt 2 bx 507a
McNab Larry D rt 2 bx 507a
McNab Morris L rt 2 bx 507a
McNaugh C L rt 5 bx 2404
McNaugh Margt rt 5 bx 2404
McNett Patricia rt 4 bx 1510
McNiff Francis E rt 2 bx 589
McNiff Joyce Mrs rt 2 bx 589
McQuarrie J D rt 1 bx 96
McVean Betty J Mrs rt 3 bx 1164
McVean Stuart E rt 3 bx 1164
McVean Stuart E jr rt 3 bx 1164
Meadious Pearl Mrs rt 2 bx 812
Mearns J B rt 1 bx 125a
Meeker Barbara rt 4 bx 1572
Meeker Harry F rt 4 bx 1572
Mefford Carl rt 3 bx 1151
Mefford Dolan rt 3 bx 1151
Mefford Myrtle Mrs rt 3 bx 1151
Mefford Wayne rt 3 bx 1151
Megill Ann T rt 3 bx 1397a
Megill Annette J rt 3 bx 1397a
Megill Chas T rt 3 bx 1397a
Megill Hubert F rt 3 bx 1397a
Megill Hubert J rt 3 bx 1397a
Megill Patricia A rt 3 bx 1397a
Meier Jake rt 1 bx 114
Meisenback Royal R rt 2 bx 796
Mena E Mrs rt 3 bx 1356a
Mendoza Manuel rt 5 bx 2413
Mennuice Louis rt 5 bx 2413
Meranda Chas C rt 3 bx 1053
Merian A J rt 4 bx 1678
Merian A T rt 4 bx 1678
Merian Gene rt 4 bx 1678
Merian R M rt 4 bx 1678
Merritt Betty J rt 4 bx 1538
Merritt Homer E (Lillian) rt 4 bx 1538
Mesa Tony rt 2 bx 855
Mesilla Valley School rt 1 bx 91
Meyers D rt 5 bx 2223
Meyers Fritz rt 2 bx 601
Meyers LaFayette rt 2 bx 599a
Meyers Maude rt 2 bx 599a

BUD JONES

AUTO SERVICE

PACKARD MOTOR CARS — WILLYS JEEP

119 Main St. Phones 602 and 603 CHICO

SERVICE PHARMACY — MEDICAL PHARMACY

CHICO'S PRESCRIPTION SPECIALISTS

2nd and Main Sts. - Tel. 90 4th and Broadway - Tel. 261

Michael Billie rt 2 bx 716
Michael Ruth rt 2 bx 716
Michael T W rt 2 bx 716
Michaels A O rt 4 bx 1640
Michaels D V rt 4 bx 1640
Miellens J W rt 2 bx 816
Miellens Mary rt 2 bx 816
Millard Clara rt 3 bx 1212
Miller C rt 5 bx 2240
Miller Clara rt 4 bx 1507
Miller Curtis rt 5 bx 2264
Miller D E rt 5 bx 2318
Miller Dorothy rt 5 bx 2240
Miller Earl rt 5 bx 2053
Miller Emil rt 2 bx 873c
Miller Eunice rt 5 bx 2318
Miller Floyd rt 1 bx 92
Miller Frances rt 5 bx 2053
Miller H F rt 1 bx 76
Miller Leva rt 5 bx 2053
Miller Lucy rt 5 bx 2264
Miller Margt rt 4 bx 1772a
Miller Marguerite rt 4 bx 1845
Miller Nancy R rt 5 bx 2136
Miller Percy L rt 5 bx 2318
Miller Ralph E rt 1 bx 101
Miller Robt rt 4 bx 1507
Miller Ruby rt 5 bx 2318
Miller Ruth rt 5 bx 2240
Miller Wesley E rt 5 bx 2053
Miller Willard A rt 4 bx 1845
Mills Beatrice rt 3 bx 1064
Mills Betty L rt 3 bx 1064
Mills Eliz Mrs rt 2 bx 575
Mills Gary L rt 2 bx 575
Mills Wilbur F rt 2 bx 575
Miner Alene rt 5 bx 2312
Miner J W rt 5 bx 2312
Miner Richd L rt 5 bx 2312
Miner Russell W rt 5 bx 2312
Mingus Jas F rt 2 bx 655a
Minshall Barbara rt 1 bx 152
Minshall F S rt 1 bx 152
Minthorn Eliz Mrs rt 5 bx 2250
Mirckle Maud rt 5 bx 2310
Mitchell C L (Anita B) rt 5 bx 2394
Mitchell Fred J rt 3 bx 1284
Mitchell Lena Mrs rt 5 bx 2024
Mitchell Lester rt 1 bx 6b
Mitchell Patricia rt 5 bx 2394
Mitchell Vallie D Mrs rt 3 bx 1284
Moak Geo rt 1 bx 114c
Moak Jim rt 1 bx 114c
Moak Lyman rt 1 bx 114c
Moak Nettie rt 1 bx 114c
Moellendorf Carlee rt 5 bx 2402
Moellendorf Darrell rt 5 bx 2402
Moellendorf Dixie rt 5 bx 2402
Moellendorf Helen rt 5 bx 2402
Moellendorf Lenda rt 5 bx 2402
Monday Clemath rt 2 bx 764
Monday Grace rt 2 bx 764
Monday Jim rt 2 bx 764
Monday W F rt 2 bx 764
Montgomery Chester rt 3 bx 1363
Montgomery Manly rt 3 bx 1363
Mooney Eug (Essie) rt 4 bx 1857
Moore Jessie rt 2 bx 640a
Moore Mack A rt 2 bx 640a
Moore Roger D rt 4 bx 1662
Moore Rozella rt 4 bx 1662
Moore Silas rt 1 bx 29
Moreland Clifton rt 5 bx 2059
Morgan Frank rt 1 bx 9
Morgan Fred A rt 1 bx 9
Morgan Ruth rt 1 bx 9
Morgan Stanley (Reta) rt 1 bx 151
Morley Geo rt 1 bx 23
Morrill Jack rt 4 bx 1520
Morrill John L rt 4 bx 1520
Morrill Margt rt 4 bx 1520
Morris Arvilla rt 5 bx 2006b
Morris Billy rt 5 bx 2006b
Morris C E rt 4 bx 1751
Morris Edmond B rt 4 bx 1513a
Morris Gail rt 5 bx 2006b
Morris J W rt 5 bx 2006b
Morris Joan rt 2 bx 603
Morris Margt rt 4 bx 1513a
Morris Mary rt 4 bx 1751
Morris Paul rt 5 bx 2006b
Morris R rt 3 bx 1212
Morris Rose rt 2 bx 603
Morris Susan rt 5 bx 2006b
Morrison B L rt 1 bx 164a
Morrison Florence rt 5 bx 2419
Morrison Viola rt 3 bx 1382a
Morrison Warren H rt 3 bx 1382a
Morton Chas V rt 3 bx 1043
Morton Marie rt 3 bx 1381
Moseley Albt R rt 3 bx 1199
Moseley Charlotte rt 4 bx 1552
Moseley Dick rt 3 bx 1199
Moseley Gladys rt 4 bx 1552
Moseley H J rt 4 bx 1850
Moseley Isabell Mrs rt 3 bx 1199
Moseley Jack rt 3 bx 1199
Moseley John R rt 3 bx 1199
Moseley Maralyn rt 4 bx 1552
Moseley Margetta rt 4 bx 1552
Moseley Mary rt 4 bx 1552
Moseley Melvin R rt 4 bx 1552
Moss Louisa rt 3 bx 1224
Moss Percy rt 3 bx 1224
Motuzek John A rt 5 bx 2310
Moundy Fred rt 4 bx 1648

BOWEN & CASAMAJOR

HARDWARE — PLUMBING — PAINTS — ELECTRICAL SUPPLIES — SPORTING GOODS — TOOLS — HOMEWARES

176 - 180 E. Third St. Tel. 1894-J CHICO

WELLS ELECTRIC

ELECTRICAL CONTRACTORS

INDUSTRIAL — COMMERCIAL

743 Broadway Tel. 774-W CHICO

BIDWELL MOTOR CO.

PONTIAC — CADILLAC — GMC TRUCKS

SALES AND SERVICE

E. Second and Wall Sts. Phones 1015 and 1016 CHICO

BOB PEASE, Pres.

POLK'S BANKERS ENCYCLOPEDIA

"The Unabridged Bank Directory of the World"

PUBLISHED IN MARCH AND SEPTEMBER — $27.50 PER VOLUME

R. L. POLK & CO.

130 Fourth Avenue, North Nashville 3, Tennessee

OROVILLE RURAL ROUTES—Contd

Moundy Grace rt 4 bx 1648
Muldram C W rt 2 bx 1356
Mullen Doris rt 3 bx 1273
Mullen Esther Mrs rt 3 bx 1273
Mullen Helen rt 3 bx 1273
Mullen Leonard rt 3 bx 1273
Mullen Ted J rt 3 bx 1273
Mullen Wayne rt 3 bx 1273
Mullings Nola J rt 3 bx 1100
Mundell Effie rt 5 bx 2296c
Mundell Gail rt 5 bx 2296c
Mundell Jas R rt 5 bx 2296c
Mundell John S rt 5 bx 2296c
Mundell R L Mrs rt 5 bx 2296c
Mundorff Dick rt 3 bx 1026
Mundorff Donald W rt 3 bx 1026
Mundorff Elaine rt 3 bx 1026
Mundy W F rt 2 bx 764
Munich Kurt rt 4 bx 1816
Murdock Carol rt 2 bx 678
Murdock Gertie rt 2 bx 678
Murdock Russell rt 2 bx 678
Murdock S C rt 2 bx 678
Murphy A J rt 3 bx 1001
Murray C rt 2 bx 597
Murray Geo E rt 2 bx 597
Murrell C E rt 5 bx 2108
Murrell Darwin rt 5 bx 2090
Murrell Gail rt 5 bx 2090
Murrell Geraldine rt 5 bx 2108
Murrell Glenys rt 5 bx 2108
Murrell K L rt 5 bx 2090
Murrell Ted rt 5 bx 2090
Muther Ada M rt 3 bx 1250b
Muther L rt 3 bx 1250b
Myer Chester B rt 4 bx 1670
Myers Carroll E rt 3 bx 1264
Myers D W rt 4 bx 1617
Myers G L rt 5 bx 2009
Myers Gordon rt 5 bx 2009
Myers Karon rt 5 bx 2009
Myers Lavelle rt 5 bx 2009
Myers Maude rt 2 bx 820
Myers Maude Mrs rt 5 bx 2432
Myers Patricia A rt 3 bx 1264
Mylander H A rt 3 bx 1269
Mylander Margt Mrs rt 3 bx 1269
Nafziger H G rt 4 bx 1653
Nafziger Helen rt 4 bx 1653
Nafziger Sandra rt 4 bx 1653
Nafziger Terry rt 4 bx 1653
Namur Walt rt 3 bx 1198
Nation Gladys rt 5 bx 2351
Nation W H rt 5 bx 2351
Nedrow Alice Mrs rt 5 bx 2381
Nedrow Patricia rt 5 bx 2381
Neher A P rt 1 bx 121
Neher Leo S rt 1 bx 121
Neil Paul A rt 1 bx 122
Nelson Gertrude M Mrs rt 5 bx 2083
Nelson Harold W rt 2 bx 705
Nelson Helen rt 5 bx 2258a
Nelson Joy A rt 3 bx 1239
Nelson Marie rt 5 bx 2258a
Nelson Mary F rt 2 bx 705
Nelson N M rt 2 bx 726
Nelson Ruth rt 5 bx 2258a
Nelson Theo O rt 2 bx 705
Nelson Vincent H rt 4 bx 1529
Nelson Viviene rt 5 bx 2258a
Neugebauer Geo K rt 4 bx 1556a
Nevada Roofing Co rt 4 bx 1664
Nevers Hans rt 4 bx 1590
Newberry A R rt 2 bx 517a
Newberry H C rt 2 bx 627
Newbrough Georgie rt 4 bx 1733a
Newbrough Jas E rt 4 bx 1733a
Newman Anna rt 5 bx 2275
Newman Bob rt 2 bx 634
Newman Marie rt 2 bx 634
Newman Nancy rt 5 bx 2275
Newman Otto rt 5 bx 2275
Newman R D rt 2 bx 634
Newman Russell O rt 5 bx 2275
Newman Sandra rt 5 bx 2275
Newport Carl rt 5 bx 2226
Newport Eliz rt 5 bx 2226
Newport Jas rt 5 bx 2227
Newport Margt rt 5 bx 2227
Newsome C E rt 3 bx 1405
Newton Jack R rt 3 bx 1022
Newton Rhonda K rt 3 bx 1022
Newton Rosemary Mrs rt 3 bx 1022
Nichols Betty rt 2 bx 691a
Nichols Donald rt 4 bx 1736
Nichols Erestine rt 4 bx 1736
Nichols Grace rt 2 bx 613
Nichols M L rt 4 bx 1736
Nichols Mary L rt 2 bx 613
Nichols Melvin rt 4 bx 1736
Nichols N rt 2 bx 691b
Nichols N L rt 2 bx 691a
Nichols Pauline rt 4 bx 1736
Nichols Sharon rt 2 bx 691a
Nickerson Dellah Mrs rt 2 bx 723
Nickerson W A rt 2 bx 723
Nickols Billy rt 5 bx 2044
Nickols Bobby rt 5 bx 2262
Nickols David rt 5 bx 2044
Nickols Ernest rt 5 bx 2044
Nickols Joe rt 5 bx 2044
Nickols Kate rt 5 bx 2044
Nickols L E rt 5 bx 2262
Nickols Lorraine rt 5 bx 2262

PARKER HARDWARE STORE

Gifts - Housewares - Sporting Goods - Plumbing Supplies

127 W. 3rd St. Tel. 195 CHICO

AIR CONDITIONED DINE AND DANCE

HAWAIIAN ROOM

CHICO'S EXOTIC COCKTAIL LOUNGE

FAMOUS CHINESE DINNERS

4th Street near Broadway Tel. 285 CHICO

Nickols Maynard rt 5 bx 2262
Nickols Nellie rt 5 bx 2262
Nicolas Dorothy Mrs rt 3 bx 1301
Nielsen Geraldine R rt 3 bx 1357
Nielsen Gordon rt 3 bx 1357
Nielsen Jack rt 3 bx 1357
Nielsen Patricia rt 3 bx 1357
Nielsen Richd J rt 3 bx 1357
Nilson Mabel C rt 2 bx 726
Nine Bethel Mrs rt 2 bx 723
Noble Harry rt 5 bx 2162
Noble Mark rt 3 bx 1122
Noble S M rt 5 bx 2162
Noel Dorothy M rt 3 bx 1378
Noel Elwood rt 4 bx 1630
Noel Estella rt 5 bx 2104
Noel Geo E rt 3 bx 1378
Noel Harry rt 4 bx 1803
Noel Jas rt 3 bx 1378
Noel Jerry rt 4 bx 1630
Noel Lois rt 4 bx 1630
Noel Myrtle rt 4 bx 1803
Noel Robt rt 4 bx 1630
Noel Saml rt 4 bx 1630
Noel Wm rt 5 bx 2104
Nordholm Chas A rt 2 bx 758
Nordholm N rt 2 bx 758
Norman Ellen J Mrs rt 5 bx 2143
Northcutt Arlette rt 5 bx 2415
Northcutt Dora rt 5 bx 2415
Northcutt Murray r 5 bx 2415
Norton H E rt 4 bx 1555a
Norton Leanne rt 4 bx 1736
Norton Naomi rt 4 bx 1736
Norton Nedra rt 4 bx 1736
Norvace John rt 3 bx 1072
Norwood Virgil D rt 1 bx 3
Nunn Richd E rt 5 bx 2164a
Nuss Betty rt 2 bx 711
Nuss Delbert rt 2 bx 711
Nuss Mae rt 2 bx 711
Nuss W E rt 2 bx 711
Nutall P rt 5 bx 2424
Nuthill Patsy rt 2 bx 827
Nyland Dorothy rt 4 bx 1510
Oberholtzer F Jacquelyn rt 5 bx 2219
O'Brien Jean rt 3 bx 1293
O'Brien Mable rt 5 bx 2199
O'Brien T H rt 4 bx 1696a
O'Brien Thos H rt 3 bx 1293
O'Kelley Cora rt 5 bx 2204
O'Kelley Edwin rt 3 bx 1381
O'Kelley Geo W rt 5 bx 2204
O'Kelley O rt 5 bx 2204
Oldes Chester rt 2 bx 740a
Oldes Ida rt 2 bx 740a
Oldham Esther rt 4 bx 1696
Oldham Herbt rt 4 bx 1696
Olds Arnold D rt 4 bx 1787
Olds Stanley rt 2 bx 802
Olds Virginia rt 4 bx 1787
Olds Wm W rt 4 bx 1787
Olson Dollie rt 4 bx 1708
Olson Fred rt 4 bx 1708
O'Meara Michl rt 3 bx 1183
Onista Angelo rt 5 bx 2003
Onyett Calvin rt 4 bx 1578
Openshaw Diane rt 3 bx 1016
Openshaw Dorothy Mrs rt 3 bx 1016
Openshaw Gail rt 3 bx 1016
Openshaw Garey rt 3 bx 1016
Openshaw Gene rt 3 bx 1016
Orndorf Aline rt 2 bx 511
Orndorf Dora rt 2 bx 511
Orndorf Thelma rt 2 bx 511
Orndorf Vernon rt 2 bx 511
Oro Crest Trailer Camp rt 4 bx 1605
Oroville Cemetery District rt 3 bx 1306
Oroville Tractor & Equipment Co rt 3 bx 1415
Orrick Aileen rt 3 bx 1158
Ortega Betty Mrs rt 3 bx 1188
Ortega Dick rt 3 bx 1188
Ortega Robt S rt 3 bx 1188
Ortega Susan rt 3 bx 1188
Ortner Nellie rt 2 bx 874
Ortner Nellie A rt 5 bx 2415
Otis Kath rt 3 bx 1170
O'Toole Grace Mrs rt 5 bx 2024
Overstreet Clara rt 2 bx 682
Overstreet Janis M rt 2 bx 682
Overstreet John E rt 4 bx 1843
Overstreet Lucile rt 2 bx 682
Overstreet Michl R rt 2 bx 682
Overstreet S rt 2 bx 682
Owens Bonnie rt 2 bx 535
Owens C E rt 2 bx 771a
Owens Charlotte rt 2 bx 535
Owens Danny rt 2 bx 535
Owens Edna rt 5 bx 2014
Owens H C rt 5 bx 2014
Owens Katie rt 2 bx 535
Owens Roe rt 2 bx 535
Owens Walter (Wanda) rt 4 bx 1680
Owens Walter L rt 2 bx 535
Owens Walter W rt 2 bx 535
Oxford Blanche rt 5 bx 2431
Oxford Delbert rt 5 bx 2431
Oxford Leroy rt 5 bx 2431
Oxford Leslie rt 5 bx 2431
Page Lawrence L rt 4 bx 1757
Page Lucille rt 4 bx 1757
Page Rhoda rt 4 bx 1757

IRRIGATION PUMP & ELECTRIC WORKS

PEERLESS DEEP WELL AND LOW-LIFT PUMPS

INDUSTRIAL AND HOUSE WIRING

Tel. 2149-J — Night 44-W-4 or 1048-M Park Ave. Cor. 19th, Chico

WHO SELLS IT?

Is answered in the

CLASSIFIED BUSINESS LISTS

in this Directory. Consult them.

S. E. Shapiro

REAL ESTATE — BUSINESS OPPORTUNITIES

117 Broadway Tel. 2605 CHICO

McCLELLAND SHEET METAL WORKS

SHEET METAL — PLUMBING SUPPLIES — WATER HEATERS

FLOOR AND WALL FURNACES — AIR CONDITIONING

One Mile North of Chico Highway 99 East Tel. 281-J

OROVILLE RURAL ROUTES—Contd

Pague Lola P rt 3 bx 1090
Pague Mary J rt 3 bx 1090
Palios John rt 5 bx 2377
Palios Yvonne rt 5 bx 2377
Palitovich Betty L rt 3 bx 1086
Palitovich Claudia J rt 3 bx 1086
Palitovich Curtis L rt 3 bx 1086
Palitovich Donald W rt 3 bx 1086
Palitovich Harry J rt 3 bx 1086
Palitovich Jerry W rt 3 bx 1086
Palitovich John F rt 3 bx 1086
Palitovich John J rt 3 bx 1086
Palitovich Kath rt 3 bx 1086
Palitovich Robt J rt 3 bx 1086
Palmer Albt rt 5 bx 2354
Palmer Geraldine rt 3 bx 1279
Palmer Helen rt 5 bx 2354
Palmer Helote Mrs rt 2 bx 598
Palmer Ila M rt 2 bx 636
Palmer Jacque rt 3 bx 1279
Palmer Janice rt 3 bx 1279
Palmer Jimmie rt 2 bx 636
Palmer Luella rt 3 bx 1279
Palmer Peggy Mrs rt 2 bx 636
Palmer Robt rt 3 bx 1279
Palmer W E rt 2 bx 636
Paradise Pine Mills Co rt 4 bx 1686
Paredes Fern rt 4 bx 1660
Paredes Sophia rt 4 bx 1660
Park V P rt 5 bx 2294
Parker Audrey P rt 5 bx 2047
Parker Barbara J rt 2 bx 866
Parker Barbara L Mrs rt 5 bx 2367
Parker Chloia E rt 3 bx 1279
Parker Clarence rt 3 bx 1279
Parker Everett H rt 5 bx 2047
Parker Jack rt 1 bx 9
Parker Philip W rt 5 bx 2047
Parker Troy rt 2 bx 866
Parks C H rt 3 bx 1263
Parrish A S rt 5 bx 2287
Parrish Genevieve rt 5 bx 2287
Parry Nellie rt 3 bx 1199
Parsons Fred C rt 5 bx 2232
Partridge Ray rt 5 bx 2374
Partridge Ronald L rt 5 bx 2374
Partridge Thelma rt 5 bx 2374
Parvin C H rt 1 bx 122
Passmore Betty rt 5 bx 2434
Passmore Forrest rt 5 bx 2434
Passmore Michl rt 5 bx 2434
Patterson Arlene M rt 2 bx 509
Patterson B H rt 2 bx 777
Patterson C C rt 5 bx 2293f
Patterson Earl rt 3 bx 1279
Patterson Ethel M rt 2 bx 509
Patterson Margurite rt 5 bx 2293f
Patterson Raymond rt 2 bx 509
Patterson Robt R rt 2 bx 509
Pattison Clarence R rt 4 bx 1780
Pattison Edw rt 4 bx 1516
Pattison Ellen rt 4 bx 1516
Pattison Ellen E rt 4 bx 1780
Pattison Geo rt 4 bx 1516
Pattison Lil rt 4 bx 1516
Pattison Marnell rt 4 bx 1516
Pattison R S rt 4 bx 1516
Paulsen C A rt 4 bx 1630
Payne C J Mrs rt 4 bx 1792
Pearce Anabelle rt 5 bx 2343
Pearce Bros rt 5 bx 2343
Pearce Grover rt 5 bx 2343
Pearce Louise rt 5 bx 2343
Pearce M A rt 5 bx 2343
Pearce Nile rt 5 bx 2343
Pearce V J rt 5 bx 2343
Pearson L G rt 3 bx 1238
Peden E W rt 2 bx 728
Peden Irene rt 2 bx 728
Pedrozo Dorothy rt 2 bx 547
Pedrozo Ida rt 2 bx 547
Pedrozo Joe rt 2 bx 547
Pedrozo Laura rt 2 bx 547
Pedrozo N A rt 2 bx 547
Pedrozo Raymond rt 2 bx 547
Pelton Dale L rt 5 bx 2009
Pelton H C rt 3 bx 1196
Pelton R D rt 3 bx 1196
Pelton R D jr rt 3 bx 1216
Pendergast Richd L rt 3 bx 1194
Penman Danl H rt 2 bx 646
Penman David L rt 2 bx 646
Penman David R rt 2 bx 646
Penman Dora rt 2 bx 646
Penman Geo rt 5 bx 2002
Pennock C E rt 3 bx 1352
Pennock Myrtle Mrs rt 3 bx 1352
Pentecostal Church rt 2 bx 728
Pereda Margie rt 2 bx 739
Perkins Alden H rt 2 bx 602
Perkins Ethel J rt 5 bx 2407
Perkins Joe A rt 5 bx 2407
Perkins Karen rt 2 bx 521
Perkins Leonard S rt 4 bx 1693b
Perkins Loren rt 2 bx 521
Perkins Mildred rt 2 bx 602
Perkins Ruth M rt 2 bx 521
Perkins Virgil rt 2 bx 521
Peterson C J rt 5 bx 2047
Peterson Chas rt 4 bx 1615
Peterson Chassie A rt 4 bx 1615
Peterson Donald V rt 3 bx 1276
Peterson Faye rt 5 bx 2047
Petruski H F rt 5 bx 2414
Petruski Harold rt 5 bx 2414
Petruski Tillie rt 5 bx 2414
Petry Ed rt 2 bx 662y
Petry Irene rt 5 bx 2430

Established 1879

CHICO GRANITE and MARBLE WORKS

GEORGE E. CARR

MEMORIALS

165 E. First St. Tel. 358-J CHICO

DODGE & PLYMOUTH MOTOR CARS

RALPH S. WATKINS CO.

2nd St. Cor. Flume Tel. 2656 CHICO

Petry W T rt 5 bx 2430
Pettie Nellie J rt 2 bx 793
Petty Jeanae Mrs rt 3 bx 1017
Petty Nina J rt 3 bx 1017
Petty Robt rt 3 bx 1017
Pfeifer Laura rt 2 bx 522
Pfitzinger Elaine rt 5 bx 2408
Pfitzinger Fred rt 5 bx 2408
Pfitzinger Libby J rt 5 bx 2408
Phelps Ida R Mrs rt 3 bx 1091
Phelps J L rt 3 bx 1091
Phillip Harry A rt 4 bx 1659
Phillip Lena rt 4 bx 1659
Phillips Alva rt 2 bx 755b
Phillips Arleen rt 2 bx 755b
Phillips Arth W rt 1 bx 80
Phillips C A rt 1 bx 80
Phillips Farrell rt 2 bx 755b
Phillips Genevieve rt 2 bx 755b
Phillips J W rt 2 bx 755b
Phillips M Mrs rt 1 bx 80
Phillips Mabel rt 1 bx 80
Phippen Claude J rt 4 bx 1696
Phippen Jessie rt 4 bx 1696
Phippen Larry rt 4 bx 1696
Picotte Theresa Mrs rt 3 bx 1225
Pierce J Burkett rt 5 bx 2082
Pierce Jessie rt 5 bx 2082
Pierce Robt S rt 5 bx 2082
Pierson Della rt 3 bx 1233
Pierson Stanley B rt 2 bx 837
Piggs Club rt 4 bx 1807
Pina M rt 3 bx 1356
Pine Lake G rt 5 bx 2133
Pinkston Dorothy L rt 5 bx 2389
Pinkston Eldon L rt 5 bx 2389
Pinkston Homer D rt 5 bx 2389
Pippin Chas rt 2 bx 547
Pippin Geraldine rt 2 bx 547
Pitts Pearl rt 4 bx 1505
Pitts Walter rt 4 bx 1505
Plaster Clara Mrs rt 5 bx 2360x
Plaster Clarence rt 5 bx 2360x
Plaster Dugan rt 5 bx 2360x
Plaster Geraldine rt 5 bx 2360x
Plaster Roy rt 5 bx 2360x
Platner C G rt 3 bx 1332
Platner Martha L rt 3 bx 1332
Plummer Louella rt 4 bx 1717
Plummer Vera rt 4 bx 1717
Plummer Walter T rt 4 bx 1717
Polston Clifford J rt 3 bx 1250a
Popejoy Frank D rt 3 bx 1175a
Porteous Ed rt 2 bx 802a
Porteous Helen rt 2 bx 802a
Porter Ann rt 5 bx 2435
Porter Arth G rt 4 bx 1825a
Porter Cath rt 4 bx 1825a
Porter Irma rt 4 bx 1825a
Porter Jas rt 5 bx 2435
Porter John rt 5 bx 2435
Porter Ora rt 5 bx 2435
Porter Phyllis rt 5 bx 2435
Porterfield Engineering rt 2 bx 614
Porterfield Eunice E rt 2 bx 614
Porterfield Ivana rt 2 bx 614
Porterfield J N rt 2 bx 614
Porterfield Joan rt 2 bx 614
Porterfield Judy rt 2 bx 614
Porterfield Sally rt 2 bx 614
Portewood C E Mrs rt 1 bx 3
Portis Lloyd D rt 1 bx 32a
Post I B (Amy) rt 5 bx 2376
Post Merritt rt 5 bx 2376
Potter A J rt 2 bx 688
Potter J A rt 5 bx 2180
Potter Mary J rt 5 bx 2180
Powell A T rt 2 bx 540
Powell Ellen Mrs rt 3 bx 1353
Powell Everd W rt 3 bx 1353
Powell Jack W rt 3 bx 1121
Powell Joanne rt 3 bx 1121
Powell Mark rt 2 bx 540
Powell S I rt 2 bx 540
Powell Virginia M rt 3 bx 1353
Pratt Bertha L rt 5 bx 2215
Pratt Hillard M rt 5 bx 2215
Preader Stanley rt 2 bx 515
Preble Cath rt 2 bx 512
Preble Ethel rt 2 bx 512
Preble Mary B rt 2 bx 512
Preble R E rt 2 bx 512
Preble Wm H rt 2 bx 512
Preston Fred O rt 4 bx 1825
Prichard Ben rt 2 bx 561
Prichard Lena rt 2 bx 561
Proctor R J rt 3 bx 1249
Prother Mary rt 2 bx 751
Pruden Alma rt 5 bx 2115
Pruden Ben rt 5 bx 2115
Pruden Henry rt 5 bx 2115
Pruden Jeannette rt 5 bx 2115
Pruden Myrtle rt 5 bx 2115
Pruden Robt rt 5 bx 2115
Pruden Teddy rt 5 bx 2115
Pryor Clara rt 5 bx 2279
Pryor Douglas rt 5 bx 2279
Pryor Geraldine rt 5 bx 2279
Pryor Jerry rt 3 bx 1124
Pryor Jimmy rt 3 bx 1124
Pryor Richd S rt 5 bx 2279
Pryor Thelma B rt 3 bx 1124
Pryor Wm J rt 3 bx 1124
Puch Connie Mrs rt 2 bx 722
Puch Frank rt 2 bx 722
Pulley Cath rt 3 bx 1214
Pulley Dorothy rt 3 bx 1214
Pulley Earl J rt 3 bx 1214
Pulley Floyd E rt 3 bx 1214
Pulley Gladys rt 3 bx 1214

CHARLES H. PHILLIPS INSURANCE

Tel. 2732

Chico

730 Main St.

Haydn's FURNITURE COMPANY

COMPLETE HOME FURNISHINGS

2nd and Salem Sts. Tel. 2558 CHICO

NORTHERN STAR MILLS

R. A. HARELSON

Feeds — Hay — Grain — Sprays — Fertilizers

16th and Chestnut Sts. Tel. 181 510 Esplanade Tel. 450 CHICO, CALIF.

DURHAM, 99 E. Hway Tel. 15-W-11

For List of Abbreviations See Page "A"

OROVILLE RURAL ROUTES—Contd

Pulley Hazel N Mrs rt 3 bx 1214
Pulley Howard rt 3 bx 1214
Pulley Jed rt 3 bx 1214
Pulley Lenard rt 3 bx 1214
Pulley Merle rt 3 bx 1214
Pully Cath Mrs rt 5 bx 2158
Pusuk Louis rt 1 Jarbo Gap
Putman Jo Ann rt 3 bx 1252
Putnam Cassie E Mrs rt 3 bx 1264
Putnam L V rt 3 bx 1264
Pyle Sylvia Mrs rt 2 bx 770
Quarles J M rt 1 Wings
Quintana Augustine rt 5 bx 2035
Quintana Edna rt 4 bx 1521
Quintana John rt 5 bx 2035
Rabe David rt 3 bx 1236
Rabe Dorothy Mrs rt 3 bx 1236
Rabe Lindelee rt 3 bx 1236
Rabe Louis E rt 3 bx 1236
Radio Station KCBH rt 5 bx 2283
Radisich Mali rt 3 bx 1286
Raglin Jill rt 5 bx 2280
Raglin Judy rt 5 bx 2280
Raglin R D rt 5 bx 2280
Rains Baxter rt 3 bx 1360
Rains Carrell rt 5 bx 2267
Rains Darrell rt 5 bx 2267
Rains Gilbert rt 5 bx 2267
Rains Rose rt 3 bx 1360
Rains Viola rt 5 bx 2267
Ralatos Martha A rt 5 bx 2348
Ramsey Chester rt 3 bx 1294
Ramsey Mertez Mrs rt 3 bx 1294
Ramsey Michl L rt 3 bx 1294
Randell Harry E rt 5 bx 2164
Randell Louisa E rt 5 bx 2164
Randolph Clinton A rt 2 bx 585
Randolph Clinton E rt 2 bx 585
Randolph Rena L rt 2 bx 585
Rankin K J Mrs rt 3 bx 1310
Ransier Danl rt 3 bx 1370
Ransier Donald L rt 3 bx 1370
Ransier Lenora M Mrs rt 3 bx 1370
Rantz Georgia Mrs rt 1 bx 77
Rash Thos (Eliz) rt 3 bx 1234
Rasmussen Carlos F rt 2 bx 582
Rasmussen Clinton A rt 2 bx 582
Rasmussen Cora D rt 2 bx 582
Rasmussen Laray rt 2 bx 582
Rasmussen M C rt 4 bx 1658
Rasmussen Maude Mrs rt 2 bx 582
Rasmussen Maynard rt 2 bx 582
Rasmussen Mazel rt 2 bx 582
Rasmussen Ruth Mrs rt 2 bx 582
Rasmussen Sharon L rt 2 bx 582
Rasmussen Suzanore rt 2 bx 582
Rasmussen V J rt 4 bx 1655
Raver Edna rt 5 bx 2186
Raver Ella rt 5 bx 2186
Raver Gerald rt 5 bx 2186
Raver Judy rt 5 bx 2186
Rayson Chas G rt 2 bx 557
Ready Eva Mrs rt 2 bx 520
Ready Marjorie rt 2 bx 520
Ready P T rt 2 bx 520
Ready Terrill J rt 2 bx 520
Reagan Carol rt 5 bx 2282
Reagan Dick rt 5 bx 2282
Reagan Jack W rt 5 bx 2282
Reagan Jean rt 5 bx 2282
Reagan Jo Ann rt 5 bx 2282
Reagan L J rt 5 bx 2282
Reagan Larry rt 5 bx 2282
Reagan Marie rt 5 bx 2282
Ream B P Mrs rt 5 bx 2058
Reavis & Nelson rt 3 bx 1239
Rebedew Juanita rt 4 bx 1728
Rebedew N J rt 4 bx 1723
Redmayne Grace L Mrs rt 3 bx 1316
Redmayne Jas A rt 3 bx 1316
Reed F D rt 4 bx 1710
Reed H S rt 3 bx 1382
Reed J W rt 1 bx 39
Reed S A rt 3 bx 1274
Reese Keith Mrs rt 3 bx 1133
Reeves Chas rt 5 bx 2205
Reeves Edna rt 5 bx 2205
Reeves Geo rt 5 bx 2205
Reeve Mildred rt 5 bx 2205
Regis Albt rt 4 bx 1820
Regis Thelma rt 4 bx 1820
Reher C C rt 4 bx 1851
Reher Isafel rt 4 bx 1851
Reibel Hazel A rt 2 bx 874
Reibel Sanford M rt 2 bx 874
Reichmann Mildred rt 5 bx 2258
Reichmann W rt 5 bx 2258
Reid D D rt 5 bx 2348
Reid Delores rt 5 bx 2348
Reiners A E rt 4 bx 1637a
Reiser Monica rt 4 bx 4
Reliance Machine Shop rt 3 bx 1048
Relrish Bertha rt 3 bx 1361
Relrish Gayle J rt 3 bx 1361
Relrish Walter J rt 3 bx 1361
Remley Roberta rt 5 bx 2356
Remley T E rt 5 bx 2356
Reppert Jessie rt 5 bx 2168
Retan Arth rt 4 bx 1861
Retan Dave M rt 4 bx 1861
Retan Hazel rt 4 bx 1861
Reynolds Edith D rt 2 bx 702
Reynolds J Rev rt 2 bx 702
Reynolds J F rt 2 bx 702
Reynolds Jewel B rt 2 bx 702
Reynolds John A rt 2 bx 702

BUTTE PUMP & MOTOR WORKS

ELECTRICAL CONTRACTORS

STOVES, REFRIGERATORS AND APPLIANCES

BYRON JACKSON PUMPS — BERKELEY PRESSURE SYSTEMS

844 Broadway Tels. Day 257; Night 2595-M CHICO

CHICO SECRETARIAL SERVICE

DIRECT MAIL ADVERTISING — MAILING LISTS

MIMEOGRAPHING — TELEPHONE ANSWERING SERVICE

121 Broadway Tel. 2618 CHICO

Rhoades Lee rt 3 bx 1165
Rhoby Florentine rt 4 bx 1514
Rhyne Alice rt 5 bx 2147
Rhyne Alvin rt 5 bx 2147
Rhyne Chas rt 5 bx 2147
Rhyne L M Mrs rt 5 bx 2147
Rhyne Nellie rt 5 bx 2147
Rice Clifford S rt 2 bx 759
Rice Estelle Mrs rt 2 bx 759
Rice Hazel M rt 5 bx 2043
Richards Margt rt 4 bx 1509
Richards Marivieve rt 4 bx 1565
Richards Pat rt 4 bx 1565
Richardson Barbara rt 5 bx 2337
Richardson Diane rt 5 bx 2332
Richardson Jimmie rt 5 bx 2332
Richardson Mary M rt 5 bx 2337
Richardson W A rt 5 bx 2332
Richardson W S rt 5 bx 2337
Richardson Zelda rt 5 bx 2332
Richelieu Kenneth M rt 3 bx 1282
Richter Carolina rt 4 bx 1686
Richter Kenneth rt 4 bx 1686
Richter Wm rt 4 bx 1686
Ricker Johney rt 2 bx 560
Ricker Violet rt 2 bx 560
Rider L L rt 3 bx 1413
Ridgeway Brian rt 2 bx 845
Ridgeway Miriam rt 2 bx 845
Ridgeway Wm E rt 2 bx 845
Ridgeway Mfg Co rt 5 bx 2344
Riedemon Carlene rt 3 bx 1078
Riedemon Nadine Mrs rt 3 bx 1078
Riedemon O H rt 3 bx 1078
Riggs Francis H rt 3 bx 1293
Riley John rt 5 bx 2171
Riley Norma rt 5 bx 2171
Rist J N rt 5 bx 2005
Rist Lois M rt 5 bx 2005
Rist Marjorie M rt 5 bx 2005
Rist T E rt 5 bx 2005
Ritzmann Robt rt 4 bx 1699
Robbins A F (Agnes I) rt 3 bx 1182
Roberson H E rt 3 bx 1065
Roberts D E Rev rt 5 bx 2450
Roberts David rt 5 bx 2129
Roberts J N rt 4 bx 1550
Roberts Kathleen rt 4 bx 1550
Roberts Lois K rt 5 bx 2129
Roberts Marion rt 5 bx 2129
Roberts Mary rt 2 bx 804
Roberts W F rt 5 bx 2129
Roberts Wm E rt 4 bx 1750
Robertson Adelia rt 5 bx 2030
Robertson Evalena rt 2 bx 784
Robertson Harlin C rt 2 bx 784
Robertson Joyce A rt 2 bx 784
Robertson O A rt 5 bx 2030
Robertson Orval rt 5 bx 2030
Robertson Shirley L rt 2 bx 784
Robinson Corner rt 2 bx 574
Robinson Delmer rt 2 bx 574
Robinson Geo H rt 4 bx 1758
Robinson Gwen Mrs rt 5 bx 2037
Robinson Juanita rt 4 bx 1758
Robinson Margo rt 2 bx 574
Robinson Ruth rt 2 bx 574
Rockafellow W rt 5 bx 2152
Rockwell I W rt 3 bx 1038
Rockwell Lillie rt 3 bx 1038
Rodgers C E rt 2 bx 610
Rodgers David L rt 2 bx 683
Rodgers Perle rt 2 bx 610
Roe Esther L rt 5 bx 2438
Roe Floyd rt 5 bx 2388
Roe J A rt 5 bx 2438
Roe Jueolisa rt 5 bx 2388
Rogan Ed rt 5 bx 2289b
Rogan Geo R rt 5 bx 2289b
Rogan Mary E rt 5 bx 2289b
Rogan Rodia rt 5 bx 2289b
Rogan S rt 5 bx 2289b
Rogers Bud rt 4 bx 1632
Rogers David H rt 4 bx 1632
Rogers Frances I rt 5 bx 2075
Rogers Glen rt 1 bx 114c
Rogers Hazel M rt 3 bx 1268
Rogers J B rt 5 bx 2075
Rogers J R rt 2 bx 658
Rogers John S rt 2 bx 658
Rogers Linda rt 4 bx 1632
Rogers Mary rt 5 bx 2422
Rogers Sandra L rt 3 bx 1268
Rogers Wayne A rt 5 bx 2075
Rold Forest rt 3 bx 1339
Rold Gertrude Mrs rt 3 bx 1339
Rold H G rt 3 bx 1339
Rold Herbt W rt 3 bx 1337
Rold Maxine rt 3 bx 1339
Rold R P rt 3 bx 1339
Romos Adolph M rt 2 bx 790
Roos Angie rt 3 bx 1416
Rosas Gloria rt 5 bx 1373
Rosas Jesse rt 5 bx 2373
Rosas Raymond rt 5 bx 2373
Rosas Victoria rt 5 bx 2373
Rosauer Edw rt 3 bx 1231
Rosauer Frank rt 3 bx 1231
Rosauer John rt 3 bx 1231
Rosauer Paul rt 3 bx 1231
Rosauer Ruth rt 3 bx 1231
Rosborough Emil rt 3 bx 1166
Rosborough Emily Mrs rt 3 bx 1166
Rose Andw rt 2 bx 691aa
Rose Mary rt 2 bx 738
Rose Raymond D rt 4 bx 1593
Rose Roy F rt 2 bx 738
Rose Sunshine rt 2 bx 691aa
Rosenbaum Edith Mrs rt 3 bx 1401

HAMILTON—RILEY

FUNERAL HOME

Since 1916 Continuously Serving The Community

1454 Montgomery St. MR. AND MRS. B. R. OLIVER Tel. 21 Oroville, Calif.

M. VOLPATO & CO.

CHRYSLER-PLYMOUTH MOTOR CARS

COMPLETE AUTOMOTIVE SERVICE

902-914 Oroville Ave. Tel. 805 Chico

STUDEBAKER

MILLIGAN MOTOR CO.

OFFICIAL BRAKE and HEADLIGHT STATION

SALES and SERVICE 1405 Park Ave. Phone 2638 CHICO

CHICO MEDICAL CLINIC

M. C. HORNING, M.D.
F. S. LANDIS, D.D.S.
— PHONES 612 AND 613 —
180 E. 8th Avenue and Esplanade
CHICO, CALIFORNIA
DENTISTRY

C. C. LANDIS, M.D.
G. E. BLACKWELDER, M.D.
MEDICINE — SURGERY —
X-RAY AND LABORATORY

OROVILLE RURAL ROUTES—Contd

Rosenbaum R R rt 3 bx 1401
Rosine V rt 3 bx 1293
Ross A W rt 4 bx 1834
Ross Chas rt 5 bx 2132
Ross Erma rt 5 bx 2132
Ross Grace rt 4 bx 1834
Ross Howard rt 4 bx 1617
Ross John rt 2 bx 501
Ross June rt 5 bx 2132
Ross Lola E rt 5 bx 2132
Ross N C rt 5 bx 2132
Ross Vernon rt 5 bx 2132
Roubal Frank Rev rt 5 bx 2260
Roush John W rt 4 bx 1827
Rowe Betty rt 4 bx 1536
Rowe Douglas rt 4 bx 1536
Rowe Earlene rt 3 bx 1167
Rowe Irene rt 4 bx 1536
Rowe Jack rt 4 bx 1536
Rowe Roy rt 4 bx 1536
Rowe Shirley rt 3 bx 1167
Rowe Stanley rt 3 bx 1167
Rowe Troy rt 3 bx 1167
Rowell Anna D rt 3 bx 1328
Rowell Doretta rt 3 bx 1328
Rowell Edwin W rt 3 bx 1328
Rowell Geneva H rt 1 bx 12a
Rowell Harold L rt 1 bx 12a
Rowell Joyce E rt 3 bx 1328
Rowell Kathleen rt 3 bx 1328
Rozell John rt 2 bx 668
Rucker David rt 5 bx 2194
Rucker Ida rt 5 bx 2194
Rucker Jerome rt 5 bx 2194
Rucker P rt 5 bx 2194
Rucker Richd rt 5 bx 2194
Ruggle Carl A rt 5 bx 2285
Rugh Allie B rt 3 bx 1178
Rugh John H rt 3 bx 1178
Rugh Louise rt 3 bx 1178
Rugh Orvilla R rt 3 bx 1178
Rugh Ray W rt 3 bx 1178
Rugli Glen rt 1 bx 91
Ruis L rt 2 bx 645
Ruiz B C rt 2 bx 694
Runyan D C rt 2 bx 629
Rush Harold rt 5 bx 2117
Rush Leland rt 5 bx 2117
Rush Norman rt 5 bx 2117
Russell Earl rt 5 bx 2369
Rutherford Mary rt 4 bx 1680b
Ruyle Harold A rt 3 bx 1118
Ryan C M rt 5 bx 2143
Ryan Thelma rt 5 bx 2143
Sabine B E rt 5 bx 2324
Salisbury Donna M Mrs rt 2 bx 716
Salisbury E Mrs rt 2 bx 767
Salisbury R K rt 2 bx 716
Salisbury Ronald A rt 2 bx 716
Sampucci John rt 3 bx 1166
Sampucci Wilda Mrs rt 3 bx 1166
Sanders Betty rt 3 bx 1063a
Sanders G W rt 3 bx 1063a
Sanders Hannah rt 5 bx 2095
Sanders Warren rt 3 bx 1063a
Sands Lola rt 4 bx 1654
Sanford Abbie rt 4 bx 1611
Sanford Patricia rt 4 bx 1611
Sanford Wm H rt 4 bx 1611
Santeus Clyde rt 3 bx 1104
Santeus Margt rt 3 bx 1104
Santos C M rt 3 bx 1356
Sarbi John rt 2 bx 666
Sarbi Pauline rt 2 bx 666
Sarbi R J rt 2 bx 666
Sato Ise rt 2 bx 652
Sato Masanobu rt 2 bx 652
Saunders Ada rt 5 bx 2076
Saunders Arth rt 5 bx 2076
Saunders John A rt 5 bx 2076
Schauer Edw rt 3 bx 1230
Scheinert Edw rt 3 bx 1243
Schenk Ethel rt 5 bx 2221
Schenk Gretchen rt 5 bx 2221
Schenk Kathie rt 5 bx 2221
Schenk Winston rt 5 bx 2221
Schenkel Cath rt 5 bx 2223
Schlafer Harold rt 2 bx 515
Schlafer Pearl rt 2 bx 515
Schrock Mildred P Mrs rt 3 bx 1184
Schrock Roy L rt 3 bx 1184
Schroeder Erna rt 4 bx 1772
Schroeder Jas L rt 3 bx 1139
Schroeder Jas W rt 3 bx 1139
Schroeder Jerry rt 4 bx 1772
Schroeder Mayo rt 4 bx 1772
Schroeder Ronnie rt 4 bx 1772
Schroeder Rosemary rt 3 bx 1139
Schwandt W A rt 2 bx 655
Schwarck Harry J rt 4 bx 1738
Scott A L rt 4 bx 1871
Scott Flora Mrs rt 3 bx 1097
Scott Floyd M (Sallie) rt 3 bx 1187
Scott Geo W rt 3 bx 1187
Scott Helen rt 4 bx 1871
Scott J A rt 5 bx 2173b
Scott Jas R rt 3 bx 1187
Scott Judy rt 3 bx 1097
Scott Leroy rt 5 bx 2173b
Scott Lois M rt 3 bx 1187
Scott Mildred rt 5 bx 2191
Scott Milton E rt 2 bx 662c
Scott Neva A rt 3 bx 1187
Scott R L rt 5 bx 2191
Scott R L jr rt 5 bx 2191
Scott Richd rt 2 bx 808a
Scott Sandra L rt 3 bx 1187

CONSUMERS FUEL & STORAGE CO.

OIL BURNING EQUIPMENT

FUEL, DIESEL AND STOVE OIL

500 Orange St. Cor. 5th Tel. 880-W CHICO

214 Broadway Chico Tel. 294

bathen-quinn STATIONERS OFFICE OUTFITTERS

1334 Yuba St. Redding Tel. 2447

Scott Shirley H rt 3 bx 1097
Seachrist Elmer L rt 5 bx 2206
Seavy Caroline rt 4 bx 1744
Seavy Lawrence rt 4 bx 1744
Sebring Frank W rt 4 bx 1588
Secord Chas W rt 4 bx 1611
Seeger E L rt 3 bx 1251
Seem B C rt 2 bx 503
Seifert Gladys rt 5 bx 2363
Seifert Jack L rt 5 bx 2363
Self C S rt 2 bx 507x
Self Cale rt 4 bx 1690
Self Grover rt 4 bx 1692
Self Juanita rt 4 bx 1692
Self Kate Mrs rt 2 bx 507x
Self Ketis rt 4 bx 1690
Self Lucille rt 4 bx 1690
Self Thelma rt 4 bx 1692
Self Wm L rt 4 bx 1690
Sellers Chas rt 5 bx 2349
Sellers Wm M rt 5 bx 2349
Serve Anna rt 4 bx 1786
Serve Joann rt 4 bx 1786
Serve Joe rt 4 bx 1786
Settles M C rt 1 bx 32b
Seward Marcia rt 5 bx 2179
Seward Margery rt 5 bx 2179
Seward Odis rt 5 bx 2179
Seward Robt rt 5 bx 2179
Shady Lane Ranch rt 3 bx 1344
Shady Rest rt 4 bx 1615
Shafer Thelma Mrs rt 3 bx 1006
Shafer Wm H rt 3 bx 1006
Shaffer Edna rt 2 bx 769
Shaffer Ethel rt 5 bx 2309
Shaffer H R rt 2 bx 769
Shaffer J rt 5 bx 2309
Shaffer Ronald rt 2 bx 769
Shaffer Virginia rt 2 bx 769
Shannon Bedella rt 5 bx 2182
Shannon Geo rt 5 bx 2182
Sharp C Maurice rt 2 bx 755a
Sharp Dorothy Mrs rt 2 bx 755a
Sharp Elsie C rt 4 bx 1537
Sharp Gene rt 2 bx 755a
Shauer Kathleen rt 5 bx 2163
Shauer Margt rt 5 bx 2163
Shauer Martha G rt 5 bx 2163
Shauer P Stewart rt 5 bx 2163
Shauer Stanley B rt 3 bx 1064
Shauer W Lawrence rt 5 bx 2163
Shauer Walter G rt 5 bx 2163
Shaver Edgar R rt 1 bx 3
Shaw Abe rt 2 bx 533
Shaw Carl A rt 2 bx 533
Shaw David F rt 2 bx 855
Shaw David J rt 2 bx 855
Shaw Esther Mrs rt 2 bx 533
Shaw Eunice rt 5 bx 2386
Shaw Jarold E Mrs rt 2 bx 683
Shaw Jimmy D rt 5 bx 2386
Shaw Karen J rt 2 bx 533
Shaw Lucille Mrs rt 3 bx 1018
Shaw Mary P rt 2 bx 855
Shaw Nadine rt 2 bx 533
Shaw Nellie Mrs rt 2 bx 533
Shaw Norman L rt 2 bx 683
Shaw Oscar M rt 2 bx 855
Shaw Robt A rt 2 bx 533
Shawgo D E jr rt 5 bx 2429
Shawgo Deelta M rt 5 bx 2429
Shawgo Donald rt 2 bx 823
Shawgo Jas O rt 2 bx 823
Shawgo Jimmie rt 5 bx 2429
Shawgo Letha rt 2 bx 823
Shawgo Paula rt 5 bx 2429
Sheets G S rt 5 bx 2321
Sheldon A A rt 5 bx 2325
Sheldon Jim rt 1 bx 159
Sheldon John rt 1 bx 159
Sheldon Nellie rt 1 bx 159
Sheldon Ola rt 5 bx 2325
Sheldon Oscar rt 1 bx 159
Shelton Kathryn rt 4 bx 1853
Shelton John Z rt 4 bx 1853
Shepard Ralph L rt 2 bx 804
Sherlund Dale rt 3 bx 1276
Sherman Alvin W rt 5 bx 2328
Sherman Edith Mrs rt 5 bx 2328
Sherman Genevieve Mrs rt 5 bx 2328
Sherman Lillian E rt 5 bx 2120
Sherman W rt 5 bx 2120
Sherman Wm H rt 5 bx 2328
Sherratt Claude rt 2 bx 745
Shettlesworth Ellen rt 2 bx 770a
Shettlesworth J B rt 2 bx 770a
Shettlesworth Lois rt 2 bx 727a
Shettlesworth Norma rt 2 bx 727a
Shields Richd rt 4 bx 1745b
Shilling Henry rt 4 bx 1765
Shilling Mary rt 4 bx 1765
Shinn B F rt 3 bx 1219
Shinn Cora rt 3 bx 1219
Shinn Mayna rt 4 bx 1765
Shinn Will C rt 4 bx 1765
Shipley E W rt 3 bx 1006
Shipley Helen Mrs rt 3 bx 1006
Shipley Susan rt 3 bx 1006
Shipman Guy S rt 3 bx 1314
Shoemaker Irene rt 3 bx 1254
Shoemaker Star rt 3 bx 1254
Shrader Eva rt 4 bx 1552a
Shuck Mary E rt 3 bx 1273
Sides Tom rt 1 Jarbo Gap
Sidney Joe rt 3 bx 1303
Siebel Jack rt 3 bx 1058
Silva Angeline rt 2 bx 651
Silva Frank L rt 5 bx 2036
Silva Fred rt 2 bx 651

SPEEDOMETER ELECTRIC CO.

AUTOMOTIVE ELECTRICIANS

STARTING - LIGHTING - IGNITION - BRAKE SERVICE

121 W. 6th St. Tel. 2686 CHICO

RODARMEL PLUMBING

PLUMBING AND HEATING CONTRACTORS

REPAIR SERVICE

298 E. First St. Tel. 1640 CHICO

CHICO LUMBER CO.

QUALITY BUILDING MATERIALS

HARDWARE — PAINT — PLUMBING AND ELECTRICAL SUPPLIES

Highway 99 E. (North) Tel. 2957 CHICO

Butte County Title Co.—Oroville

1427 Huntoon St. TITLE INSURANCE AND ESCROWS Tel. 38

OROVILLE RURAL ROUTES—Contd

Silva Joyce rt 2 bx 651
Silva Sadie rt 5 bx 2036
Silver Ellen K rt 5 bx 2024
Silver Harry K rt 2 bx 595
Silver Kenneth rt 5 bx 2024
Silver L M rt 5 bx 2024
Silver Lee rt 2 bx 706
Silver Lois rt 2 bx 706
Silver Patricia rt 2 bx 706
Silver Raymond rt 2 bx 706
Sime Edwin S rt 4 bx 1722
Simmons Danl P rt 4 bx 1720
Simpson Benj rt 2 bx 610
Simpson Ethel rt 2 bx 580
Simpson Harry W rt 2 bx 580
Simpson Lizzie rt 2 bx 580
Simpson R L rt 5 bx 2021
Simpson Sylvia rt 2 bx 580
Sinclair Ella rt 4 bx 1591
Sindoni Armand rt 3 bx 1063
Singley Lawrence rt 2 bx 696a
Singley Leona rt 2 bx 696a
Sinkey Dale rt 5 bx 2294b
Sinkey Jane rt 5 bx 2294b
Sinkey Joan rt 5 bx 2294b
Sinkey Judy rt 5 bx 2294b
Sinkey L M rt 5 bx 2294
Sinkey V Lois rt 5 bx 2294b
Sirjene Barbara rt 3 bx 1244
Sirro Barbara J rt 5 bx 2393
Sirro Elma L rt 5 bx 2393
Sirro Greta A rt 5 bx 2393
Sirro Ralph rt 5 bx 2393
Skelly Charlotte Mrs rt 3 bx 1079
Slack Betty rt 3 bx 1116
Slack May Mrs rt 3 bx 1116
Slack Olive V rt 3 bx 1116
Slack P W rt 3 bx 1116
Slaughter N H rt 4 bx 1791
Slieverdicker Eleanor rt 1 bx 275
Slieverdicker J M rt 1 bx 275
Sloan Cleon rt 5 bx 2134
Sloan Leona rt 5 bx 2134
Sloan Wm rt 5 bx 2134
Smith Agatha rt 4 bx 1870
Smith Albt F rt 4 bx 1537
Smith Barbara A rt 2 bx 779
Smith Belle Mrs rt 2 bx 779
Smith Bert rt 5 bx 2314
Smith Bruce rt 2 bx 832
Smith C E (Ethel) rt 4 bx 1596
Smith Chas rt 2 bx 501
Smith Clara rt 3 bx 1243
Smith Cleo rt 1 bx 6b
Smith Curtis rt 4 bx 1570
Smith Daisy Mrs rt 3 bx 1243
Smith Danl rt 5 bx 2054
Smith Dean H rt 3 bx 1060
Smith E L rt 1 bx 6b
Smith Edna M rt 5 bx 2175
Smith Elmer rt 4 bx 1596
Smith Emerick Cabinet Shop rt 4 bx 1728
Smith Emily rt 5 bx 2314
Smith Ernest A rt 3 bx 1060
Smith Ethel G rt 5 bx 2001
Smith Gordon rt 3 bx 1243
Smith Gus rt 3 bx 1060
Smith H L rt 5 bx 2019
Smith Harvey rt 5 bx 2019
Smith J B rt 5 bx 2021
Smith J K rt 2 bx 779
Smith J W rt 2 bx 832
Smith Jo Ellen rt 5 bx 2019
Smith John rt 5 bx 2019
Smith Julia A rt 3 bx 1374
Smith Lemuel J rt 3 bx 1374
Smith Leona rt 5 bx 2175
Smith LeRoy rt 3 bx 1243
Smith Lettie C rt 3 bx 1018
Smith Lois rt 3 bx 1243
Smith Lola rt 4 bx 1570
Smith Loran R rt 4 bx 1570
Smith Lorna rt 4 bx 1570
Smith M E Mrs rt 3 bx 1018
Smith Maddyne Mrs rt 3 bx 1060
Smith Mary L rt 5 bx 2054
Smith Maude E rt 3 bx 1046
Smith Paul W rt 3 bx 1060
Smith Phyllis rt 2 bx 832
Smith R D rt 5 bx 2001
Smith R L rt 4 bx 1797
Smith Riley T rt 1 bx 103
Smith Robt E rt 5 bx 2291c
Smith Robt S rt 2 bx 516a
Smith Ruel rt 5 bx 2441
Smith Ruth rt 5 bx 2019
Smith Ruth E Mrs rt 3 bx 1060
Smith W J rt 5 bx 2175
Smith Wallace rt 2 bx 775
Smith Wm D rt 2 bx 799
Smolick Mickey Mrs rt 5 bx 2035
Smotheron S D rt 2 bx 739
Sneller Lydia A rt 4 bx 1718
Snowball Donna Mrs rt 2 bx 584a
Snowden B A rt 2 bx 615
Snowden Donna rt 2 bx 615
Snowden Eric rt 2 bx 615
Snowden Geo E rt 2 bx 615
Snowden Jas H rt 2 bx 615
Snowden Lee rt 2 bx 615
Snyder E C rt 2 bx 719
Sobrero John N rt 3 bx 1032
Sokolis Beverly rt 5 bx 2299
Sokolis E O rt 5 bx 2299
Sokolis Linda L rt 5 bx 2299
Sollars Harry rt 4 bx 1507
Sondrel Mabel rt 5 bx 2361

DWIGHT "Easy Pay" CARMACK

APPLIANCES

MAYTAG SALES - PARTS - SERVICE

132 Broadway Tel. 564 CHICO

Golden Empire College of Commerce

Specialists in Business Education *Approved for G. I. Training*

W. H. HOWLAND
SHERWOOD HOWLAND 330 Flume Street Phone 69 CHICO

Sondrel O P rt 5 bx 2361
Sorenson Chris rt 4 bx 1605
Sorenson Olive rt 4 bx 1605
Souders Chas rt 4 bx 1694b
Souer Mary rt 5 bx 2222
Spain Mali rt 3 bx 1286
Spangle M rt 3 bx 1293
Sparks Bill L rt 5 bx 2032
Sparrow Glenn W rt 5 bx 2321
Sparrow Sharon rt 5 bx 2321
Sparrow Virginia rt 5 bx 2321
Sparrow W F rt 5 bx 2321
Spateholts Edw rt 4 bx 1590a
Spear Chas G rt 5 bx 2297
Spear Dorothy C rt 5 bx 2297
Spears C T rt 5 bx 2056
Spears Ethel M rt 5 bx 2056
Speer Bernice L Mrs rt 5 bx 2361a
Spencer Betty N rt 3 bx 1048
Spencer Carl rt 5 bx 2405a
Spencer J H rt 3 bx 1048
Spencer Stella P rt 5 bx 2405a
Spikes Jas K rt 5 bx 2260
Spoon Glen D rt 3 bx 1326
Spring Valley Dude Ranch rt 1 bx 156a
Springer Geo B rt 3 bx 1104
Sprinkle Ray L rt 4 bx 1869
Square Deal Mattress Co rt 2 bx 500a
Squires Eileen L rt 3 bx 1392
Squires Frank rt 3 bx 1392
Squires Lilly E Mrs rt 3 bx 1392
Squires Stanley F rt 3 bx 1392
Stafford Ana B rt 5 bx 2158
Stafford Chas rt 5 bx 2158
Stafford Chas jr rt 5 bx 2158
Stafford Emona N rt 5 bx 2158
Stafford Jack rt 5 bx 2158
Stafford Leonard rt 5 bx 2158
Stafford Mildred rt 5 bx 2158
Stafford Orval rt 5 bx 2158
Stafford Stella rt 5 bx 2158
Stafford Wm rt 5 bx 2158
Stagno Pat rt 2 bx 651
Standley Myron rt 2 bx 519
Stanton Gary rt 4 bx 1563a
Stanton Ilse rt 4 bx 1563a
Stanton John rt 4 bx 1563a
Stanton Noland I rt 4 bx 1563a
Stark Mary A rt 4 bx 1831
Starr Arth rt 2 bx 541
Starr Karl E rt 2 bx 541
State Forest Service rt 5 bx 2028
Steidl Bruce L rt 2 bx 526
Steidl Donald M rt 2 bx 526
Steidl Herman rt 2 bx 526
Steidl Ida J rt 2 bx 526
Stein Frank M rt 3 bx 1351
Steinmiller Jack rt 5 bx 2248
Steinmiller Wilma rt 5 bx 2248
Stevens Charlene rt 4 bx 1830
Stevens Claus L rt 4 bx 1830
Stevens Darline rt 4 bx 1830
Stevens Kenneth L rt 3 bx 1333
Stevens Lamara rt 3 bx 1333
Stevens Lorene rt 3 bx 1333
Stevens Pauline rt 5 bx 2301
Stevens Ted F rt 5 bx 2301
Stevenson Robt P rt 4 bx 1605
Stewart Amber rt 4 bx 1759
Stewart Bessie rt 5 bx 2441
Stewart Beverly rt 3 bx 1004
Stewart D W rt 4 bx 1759
Stewart Don rt 5 bx 2441
Stewart Dorothy Mrs rt 3 bx 1004
Stewart Dorothy A rt 3 bx 1004
Stewart Emma rt 4 bx 1833
Stewart F E rt 5 bx 2110
Stewart F T rt 5 bx 2441
Stewart Frank rt 5 bx 2110
Stewart Geola rt 5 bx 2110
Stewart Gladys rt 4 bx 1833
Stewart Haskell rt 5 bx 2441
Stewart Jas D rt 5 bx 2110
Stewart Paul rt 4 bx 1833
Stewart Rosa rt 5 bx 2441
Stewart T W rt 4 bx 1833
Stewart W K rt 3 bx 1004
Stockwell Chas rt 3 bx 1012
Stockwell Harvey G rt 3 bx 1012
Stockwell Naomi Mrs rt 3 bx 1012
Stockwell Vesper M rt 3 bx 1012
Stoker Danl rt 4 bx 1735
Stone A R rt 2 bx 877
Stone Geo D rt 4 bx 1605
Stone Melvin rt 5 bx 2289a
Stone Walter rt 3 bx 1425
Stooksbury Della E rt 5 bx 2247
Stooksbury Dolly rt 5 bx 2247
Stooksbury Irwin rt 5 bx 2184
Stooksbury Jack rt 5 bx 2247
Stooksbury Jack jr rt 5 bx 2247
Stooksbury Kay rt 5 bx 2184
Stooksbury Mae rt 5 bx 2184
Stooksbury Marcilli rt 5 bx 2184
Stooksbury Marilyn rt 5 bx 2247
Stooksbury Russell rt 5 bx 2247
Stott Glen rt 4 bx 1828
Strain J E rt 4 bx 1548
Strang Carry rt 4 bx 1654
Strang Clifford rt 3 bx 1237
Strang Gail rt 4 bx 1654
Strang R C rt 4 bx 1654
Strassenburg H Richd rt 5 bx 2398a
Strauss Herman W rt 4 bx 1645
Strawhacker Goldie rt 4 bx 1843a
Strawhacker L A rt 4 bx 1843a
Stresser L D Mrs rt 2 bx 596

WATTS MOTORS

Nash

SALES

•

SERVICE

•

COMPLETE AUTOMOTIVE SERVICE

•

GUARANTEED USED CARS

•

GENUINE NASH PARTS

1814 Park Ave.
TEL. 2125-R
CHICO

Lassen Pump & Motor Works

JOE NEVIS, JR.

JOHNSTON DEEP WELL TURBINE PUMPS AND PRESSURE SYSTEMS
ELECTRICAL and WELL DRILLING CONTRACTORS - SALES and SERVICE

W. 8th and Cherry Sts. Phone 1679 CHICO

CONNIE J. SMITH

We Specialize in Farms and Ranches

NOTARY PUBLIC

110 Salem St. Tels. 1804-J and 1188-J CHICO

OROVILLE RURAL ROUTES—Contd

Stresser Robt L rt 2 bx 596
Stringer C C rt 4 bx 1751
Stringfellow Alan rt 3 bx 1189
Stringfellow Clara Mrs rt 3 bx 1189
Stringfellow Lowell A rt 3 bx 1189
Stuart E V rt 4 bx 1680
Stucker Larry rt 4 bx 1788
Stucker Leland rt 4 bx 1788
Stuckey H H rt 4 bx 1800
Studt Nettie rt 4 bx 1601
Studt O A rt 4 bx 1601
Sturgeoh Jennie rt 4 bx 1817
Sturgeoh Madeline rt 4 bx 1817
Sturgeoh Rebecca rt 4 bx 1817
Sturgeoh Walter W rt 4 bx 1817
Sturtevant Geo rt 4 bx 1755
Sudduth Anna Mrs rt 3 bx 1344
Sudduth Diane rt 3 bx 1344
Sudduth E L rt 3 bx 1344
Sudduth Helen M Mrs rt 3 bx 1344
Sudduth Kathleen rt 3 bx 1344
Sudduth Marianne rt 3 bx 1344
Sudolcutt T H rt 2 bx 718
Sufert Geo N rt 2 bx 592
Sumner Bernice Mrs rt 3 bx 1356
Sumner Donna rt 3 bx 1356
Sumner Mack A rt 3 bx 1356
Sumner Shirley rt 3 bx 1356
Sunnion D F rt 4 bx 1721
Surciase Mini rt 3 bx 1050
Sutherland Flora A rt 3 bx 1032
Suttin H J F rt 1 bx 87
Swanson Alex rt 4 bx 1562
Swanson Emil F rt 4 bx 1562
Swanson Georgetta rt 4 bx 1562
Swanson Mary rt 4 bx 1562
Sween Alice rt 3 bx 1373
Sween Sterling rt 3 bx 1373
Sween Thos rt 3 bx 1373
Swetland Louise rt 3 bx 1383
Swezey Betty rt 4 bx 1874
Swezey Beverly rt 4 bx 1874
Swezey Elsie rt 4 bx 1874
Swezey Kenneth rt 4 bx 1874
Swezey Merle rt 4 bx 1874
Swezey Ruth rt 4 bx 1874
Swogger Paul A rt 2 bx 507a
Taber Jessie Mrs rt 3 bx 1047
Taber Melvin rt 4 bx 1518
Taber Wm E (Mattie) rt 4 bx 1518
Taber Willis rt 5 bx 2315
Talbot O rt 4 bx 1612
Tallman Chas M rt 3 bx 1398
Tallman Dora Mrs rt 3 bx 1398
Tanner F W rt 2 bx 537
Tapper Geo T rt 4 bx 1770
Taylor Carol rt 2 bx 700
Taylor Don A rt 1 bx 2
Taylor Eliz Mrs rt 3 bx 1137
Taylor Josephine rt 4 bx 1544
Taylor Mildred M rt 1 bx 2
Taylor R M rt 3 bx 1137
Taylor Vernon J rt 4 bx 1544
Thacker Alice M rt 2 bx 707
Thatcher J W rt 3 bx 1383
Thatcher Julia Mrs rt 3 bx 1383
Thaxton R C rt 4 bx 1869
Thermalito Irrigation District rt 3 bx 1052
Thevers Beverly rt 3 bx 1266
Thevers Spino rt 3 bx 1266
Thomas Arden rt 2 bx 762
Thomas Betty rt 4 bx 1789
Thomas Bob rt 3 bx 1025
Thomas Charlene rt 2 bx 762
Thomas Chas E rt 4 bx 1789
Thomas Chas N rt 2 bx 762
Thomas E P rt 3 bx 1259
Thomas Eleanor Mrs rt 3 bx 1025
Thomas Thorpe rt 3 bx 1326
Thomas Gerald rt 4 bx 1789
Thomas J A rt 4 bx 1531
Thomas J C rt 3 bx 1326
Thomas Lorene rt 4 bx 1531
Thomas Marjorie rt 4 bx 1789
Thomas Merlin rt 4 bx 1789
Thomas R D rt 3 bx 1025
Thomas Roger rt 5 bx 2318
Thompson A A rt 5 bx 2341
Thompson Alannah rt 5 bx 2026
Thompson C R rt 5 bx 2323
Thompson Della M rt 5 bx 2323
Thompson Emma rt 5 bx 2026
Thompson Evalyn Mrs rt 3 bx 1307
Thompson Helen rt 4 bx 1515
Thompson Jas B rt 3 bx 1307
Thompson John E rt 3 bx 1328
Thompson Julia rt 2 bx 530
Thompson L P rt 5 bx 2026
Thompson Loraine rt 4 bx 1515
Thompson Lottie rt 5 bx 2026
Thompson Melvin rt 2 bx 595
Thompson Paul E rt 3 bx 1279
Thompson Phyllis rt 4 bx 1515
Thompson Thos rt 4 bx 1515
Thompson Tim rt 2 bx 814
Thompson Tom J rt 2 bx 530
Thompson W L Mrs rt 2 bx 776
Thompson Walter rt 5 bx 2026
Thornley Josephine Mrs rt 3 bx 1326
Thurman Bobbie J rt 3 bx 1223
Thurman Fred rt 3 bx 1223
Thurman Goldie Mrs rt 3 bx 1223
Tiedemann Ann rt 2 bx 774

JENSEN'S

MORWEAR PAINT STORE

Distributors of MORWEAR PAINT PRODUCTS

PAINTING CONTRACTORS — PAPER HANGING

1958 Montgomery St. Tel. 1566-W OROVILLE

Brusie Funeral Home

PERCY GERHOLDT — WARREN BRUSIE — JACK GILLUM

CORONERS OFFICE

Broadway at Seventh Telephone 104 CHICO

Tiedemann L rt 2 bx 750
Tiedemann P N rt 2 bx 774
Tiedemann Patricia rt 2 bx 774
Tiedemann Pauline rt 2 bx 750
Tilden Cath M Mrs rt 5 bx 2346
Todd Eva rt 1 bx 12x
Todd G M rt 1 bx 12x
Todd Leslie H rt 3 bx 1379
Todd Maude L rt 3 bx 1379
Tom Alex rt 3 bx 1288
Tom Alice rt 3 bx 1288
Tom Anna rt 3 bx 1288
Tom Emma rt 3 bx 1288
Tom Levi rt 3 bx 1288
Tompkins Robt rt 3 bx 1383a
Toney Alice rt 5 bx 2177
Toney Jas rt 5 bx 2177
Toney R L rt 5 bx 2177
Toney Saml rt 5 bx 2177
Toney W J rt 5 bx 2177
Tope Christine M Mrs rt 5 bx 2407
Topping A A rt 2 bx 611
Topping Betty L rt 2 bx 693
Topping J E rt 2 bx 653a
Topping J E jr rt 2 bx 653a
Topping Joe rt 2 bx 693
Topping Joe E rt 2 bx 563
Topping Kenneta Mrs rt 2 bx 693
Topping Lee V rt 2 bx 611
Topping Maude rt 2 bx 563
Topping Nathan rt 2 bx 611
Topping P rt 2 bx 563
Topping Paul rt 2 bx 653a
Topping Ralph rt 2 bx 693
Topping Ruby rt 2 bx 653a
Topping Thelma rt 2 bx 611
Topping Virgie L rt 2 bx 563
Torrey Harry rt 4 bx 1617
Toussaint H J rt 4 bx 1626
Townsend Irene rt 3 bx 1063
Townsend Jack S rt 3 bx 1063
Townsend Willetta rt 3 bx 1063
Travis Belva rt 2 bx 731
Travis D S rt 2 bx 731
Travis Georgia rt 2 bx 731
Travis Laura rt 2 bx 731
Trester Alex rt 5 bx 2021
Triani John (Lillian) rt 3 bx 1263
Troix De Camp L rt 5 bx 2339
Trollinger Jas rt 2 bx 751
Tucker John rt 5 bx 2187
Tufoni Helen rt 4 bx 1801
Tufoni Pete rt 4 bx 1801
Tullar Edith rt 1 bx 95a
Tullar Fred rt 1 bx 95a
Tuohy W J rt 3 bx 1170
Tupper Marilyn rt 3 bx 1079
Tupper Sidney J (Eileen S) rt 3 bx 1079
Turk Elsie rt 2 bx 662
Turk Gertrude Mrs rt 3 bx 1074
Turk Jackie rt 3 bx 1074
Turk Otto rt 3 bx 1074
Turk W P rt 2 bx 662
Turner Alma rt 2 bx 685x
Turner C W rt 2 bx 685x
Turner Clara Mrs rt 3 bx 1092
Turner Mary rt 2 bx 563
Turner Roy J rt 2 bx 563
Turney Grace rt 2 bx 626
Turney Ross rt 2 bx 626
Tuttle J B rt 3 bx 1049
Tuttle W W rt 3 bx 1049
Tyers R O rt 3 bx 1053
Tyers Robt W rt 3 bx 1053
Tyler Merrill F rt 2 bx 827a
Tyrell Clarice P rt 5 bx 2215
Tyrell Neal rt 5 bx 2215
Tyrell Walter W rt 5 bx 2215
Tyrril Geo rt 3 bx 1179
Uclida Fusae Mrs rt 2 bx 652
Uclida M rt 2 bx 652
Ulrey Jack A rt 2 bx 649
Uncapher Anna rt 5 bx 2083
Unfried Allen rt 4 bx 1650
Unfried Alvin rt 4 bx 1577
Unfried Anna rt 4 bx 1577
Unfried Barry rt 4 bx 1650
Unfried Blanche rt 4 bx 1650
Unfried Chester L rt 4 bx 1650
Unfried Fred rt 4 bx 1577
Unfried Simon rt 4 bx 1577
Unfried & Son rt 4 bx 1577
Updegraff David D rt 4 bx 1800
Upton Al rt 2 bx 597a
Upton E L rt 2 bx 598
Upton Pauline rt 2 bx 598
Upton Porah rt 2 bx 598
Vail Thos H rt 3 bx 1293
Valdez J B rt 5 bx 2439
Vallean Gilbert rt 5 bx 2300
Vallean Nettie rt 5 bx 2300
Valoze Hiawatha rt 5 bx 2439
Van Buren L F rt 5 bx 2338
Van Campan C A rt 4 bx 1726
Vance Bessie rt 4 bx 1846
Vance Chester L rt 2 bx 712
Vance Florence E rt 2 bx 712
Vance J D rt 4 bx 1846
Vance Roy O rt 2 bx 712
Vance Wm R rt 2 bx 712
Vanderpool Fay F rt 5 bx 2441
Vanderpool Lucille rt 5 bx 2441
Van Dusen Evelyn rt 5 bx 2164a
Van Dusen Jay rt 5 bx 2164a
Van Gilder Barbara rt 3 bx 1338
Van Gilder Dallas rt 3 bx 1338
Van Gilder Enid rt 3 bx 1338
Van Gilder Harry rt 3 bx 1338
Van Gilder Letha rt 3 bx 1338

COOK'S AUTO SERVICE

HUDSON SALES and SERVICE

HEAVY DUTY WRECKER SERVICE PAINTING

600-24 Broadway Tel. 3067 CHICO

HOTEL OAKS

COFFEE SHOP — COCKTAIL LOUNGE

2nd St. Cor. Salem, Chico Tel. 800

Air Conditioned Throughout

One of Northern California's Better Hotels

Good Food at Moderate Prices

PRINTERS—LITHOGRAPHERS

DESIGNERS AND PRODUCERS OF MODERN PRINTING

166 E. Third St. Tel. 2510 CHICO

Green's

OROVILLE RURAL ROUTES—Contd

Van Gilder Wayne rt 3 bx 1338
Varenna Margt rt 1 bx 18x
Varenna Steve rt 1 bx 18x
Varner Lenora rt 4 bx 1842
Varner O T rt 4 bx 1842
Varner Vickie rt 4 bx 1842
Vars Lena Mrs rt 2 bx 699
Vasco David A rt 5 bx 1011
Vasco Thelma rt 3 bx 1011
Verkirk Martin E rt 5 bx 2421
Veterans of Foreign Wars rt 4 bx 1827
Vettel Jim rt 5 bx 2028
Vetterling Ray D rt 2 bx 507
Vic's Auto Court rt 4 bx 1827
Victory Saml R rt 2 bx 542
Vincent Cecelia F rt 5 bx 2371
Vincent Pat rt 5 bx 2361c
Vogel Thos rt 1 bx 104a
Voglahn Evelyn rt 5 bx 2375
Voisey Amateur Radio Station W6VQJ rt 5 bx 2246
Voisey Wm C rt 5 bx 2246
Vosberg C R rt 2 bx 616
Vroommon Leo rt 3 bx 1117
Wade Barbara rt 5 bx 2300
Wade Clinton rt 5 bx 2300
Wagner J C rt 5 bx 2301
Wagner Janet rt 5 bx 2301
Wagner Lelah rt 5 bx 2301
Wagner Patsey rt 5 bx 2301
Waidley Gladys rt 4 bx 1546
Waidley R J rt 4 bx 1546
Waldie John rt 1 bx 46
Waldren Josie Mrs rt 3 bx 1397
Waldren L A rt 3 bx 1397
Waldren L J jr rt 3 bx 1397
Waldren Norman rt 3 bx 1397
Walker Carl L rt 2 bx 537
Walker David rt 3 bx 1024
Walker Ed L rt 1 bx 115x
Walker Frank rt 3 bx 1268
Walker Mae L rt 3 bx 1024
Walker Otis D rt 4 bx 1640
Walker Sidney rt 1 bx 115x
Walker W L rt 5 bx 2362
Walker Westina rt 5 bx 2362
Wallace Earl rt 3 bx 1071
Wallace Ethel C rt 3 bx 1071
Wallace Trudy R rt 3 bx 1071
Wallburn Eva rt 3 bx 1319
Wallburn Willard rt 3 bx 1319
Wallman L Frank rt 3 bx 1375
Walsh Chas E rt 3 bx 1131
Walsh Doris rt 3 bx 1131
Walsh P R Mrs rt 3 bx 1087
Walters Fredk L rt 2 bx 790
Wangler Betty rt 4 bx 1733
Wangler Phillip P rt 4 bx 1733
Ward Billie Mrs rt 2 bx 737
Ward Dewey E rt 2 bx 737
Ward Douglas A rt 5 bx 2242
Ward Geo R (Nina) rt 4 bx 1746
Ward Larimee rt 5 bx 2242
Ward Ruth rt 5 bx 2242
Warden Clyde H rt 5 bx 2387
Warden Frank L rt 5 bx 2387
Warden Odessa rt 5 bx 2387
Warnke John rt 4 bx 1705
Warnke Lloyd rt 4 bx 1705
Warnke Matilda rt 4 bx 1705
Warnock Eva L rt 4 bx 1512
Warnock Glen rt 4 bx 1512
Warnock J W rt 4 bx 1512
Warren Glorenna rt 5 bx 2434
Warren H Louise rt 5 bx 2109
Warrick Christine rt 1 bx 106a
Warrick Richd A rt 1 bx 106a
Washburn Irving rt 3 bx 1161
Washburn Lenore Mrs rt 3 bx 1161
Washburn Lester A rt 3 bx 1161
Washburn Paul rt 3 bx 1161
Wate Harry rt 4 bx 1704
Wate Rose rt 4 bx 1704
Watkins Albt rt 5 bx 2300
Watkins Barbara rt 3 bx 1216
Watkins F W rt 5 bx 2291
Watkins Merry C rt 5 bx 2291
Watkins Pamela rt 3 bx 1216
Watson Chas E rt 3 bx 1262
Watson Emily L Mrs rt 3 bx 1262
Watts Carl rt 4 bx 1585
Watts Clifford rt 1 bx 8
Watts Fred rt 4 bx 1585
Watts Geo rt 4 bx 1585
Watts Gordon rt 4 bx 1585
Watts Grace rt 4 bx 1585
Watts Nella J rt 5 bx 2048
Weaver Bonita rt 1 bx 12c
Weaver John rt 4 bx 1536
Weaver Mary Mrs rt 3 bx 1205
Weaver Ross W rt 3 bx 1205
Webb Alfd rt 1 bx 116
Webb Anna rt 5 bx 2431
Webb Betty rt 1 bx 116
Webb Bill rt 1 bx 116
Webb Joan rt 2 x 725a
Webb John C rt 2 bx 665
Webb Laura E rt 2 bx 665
Webb Lora E rt 2 bx 725a
Webb Louise rt 1 bx 116
Webb Oscar E rt 2 bx 725a
Webb Robt rt 5 bx 2431
Webb Rufus R rt 2 bx 725a
Webb Veda rt 1 bx 116
Webb W B rt 2 bx 665
Weber Carl E rt 4 bx 1779

FRANK WILSON PAINT and WALLPAPER STORE

Kyanize Self-Smoothing PAINTS VARNISHES ENAMELS

817 MAIN ST. PHONE 849-W CHICO

L. B. "Tiny" MESSERSMITH

CHICO'S MOST AGGRESSIVE REALTOR

1823 Esplanade Vecino Theatre Building Tel. 1889

Weber Eliz rt 4 bx 1824
Weber J C rt 4 bx 1824
Webster Betty rt 4 bx 1610
Webster Douglasine rt 5 bx 2044
Webster H B rt 4 bx 1610
Webster Julie rt 4 bx 1610
Webster's Motel rt 4 bx 1610
Wehrle Albt F rt 4 bx 1627
Wehrle Gladys rt 5 bx 2168
Wehrle Myrtle rt 4 bx 1627
Wehrle Rosemary rt 4 bx 1627
Wehrle Theo J rt 5 bx 2168
Wehrle Velma rt 4 bx 1627
Weidman Chas T rt 4 bx 1521
Weidman Edna rt 4 bx 1521
Weidman Esther rt 4 bx 1521
Weidman Harold rt 4 bx 1521
Weidman Howard rt 4 bx 1521
Weidman Nora L rt 4 bx 1860
Weiss Gus rt 5 bx 2157
Weiss Matilda Mrs rt 3 bx 1246
Weldon Albt U rt 3 bx 1405
Weldon Clifford E rt 3 bx 1405
Weldon Frances A rt 3 bx 1405
Weldon Frances M Mrs rt 3 bx 1405
Weldon Robt P rt 3 bx 1405
Welling Alta rt 4 bx 1742
Welsh Ryan rt 2 bx 516
Wemmer C Carl rt 5 bx 2398
Wemmer Mary rt 5 bx 2398
Wentworth Alice rt 5 bx 2313
Wentworth F rt 5 bx 2313
West Harold R rt 5 bx 2292c
West Jess P (Lula V) rt 3 bx 1229
West Myrtle rt 4 bx 1772a
West Paul rt 4 bx 1772a
West Wade rt 1 bx 116
Weste Loren rt 5 bx 2268a
Weste Tijnan rt 5 bx 2268a
Westerdahl M C rt 1 bx 12c
Westmoreland Ova B rt 5 bx 2415
Westmoreland R J rt 2 bx 874
Westmoreland Rheuben rt 5 bx 2415
Westmoreland Robt rt 5 bx 2415
Weston E rt 3 bx 1200a
Weston Mary rt 3 bx 1200a
Westwood Ernest rt 5 bx 2293c
Wharton Clara B Mrs rt 3 bx 1287
Wharton O D rt 3 bx 1287
Wheatley Chas W rt 4 bx 1813
Wheeler Alice rt 2 bx 502a
Wheeler Dennis rt 5 bx 2016
Wheeler Dolores rt 5 bx 2016
Wheeler Floyd rt 2 bx 502a
Wheeler Harold rt 5 bx 2016
Whipple Isabelle rt 5 bx 2350
Whipple Oscar L rt 5 bx 2350
Whipple Patricia rt 5 bx 2350
Whipple T F rt 5 bx 2350
Whitaker Ellen rt 5 bx 2448
Whitaker Geo rt 5 bx 2403
Whitaker J A rt 5 bx 2403
Whitaker Jonathan rt 5 bx 2403
Whitaker Maebelle rt 5 bx 2403
Whitaker Van rt 5 bx 2448
White Addie rt 2 bx 732
White Eliz rt 4 bx 1763a
White Frances rt 5 bx 2342
White Golda rt 5 bx 2406
White Harry S rt 4 bx 1675
White Henry rt 5 bx 2406
White J P rt 5 bx 2228
White Jack B rt 4 bx 1661
White Laurita R rt 5 bx 2342
White Lloyd J rt 5 bx 2354
White Pat rt 5 bx 2228
White Roy L rt 4 bx 1763a
White Willis rt 2 bx 732
Whitelock Rosalie rt 4 bx 1697
Whiteman Harry J rt 5 bx 2208
Whiteman Helen rt 5 bx 2208
Whiteman Kate rt 5 bx 2208
Whiteman Mortimer rt 5 bx 2208
Whiteman Pauline rt 5 bx 2208
Whiteside Joe rt 2 bx 589
Whiteside Joyce rt 2 bx 589
Whiteside Lela M rt 2 bx 589
Wierzbicki Josef rt 3 bx 1221
Wilbur A C rt 4 bx 1735
Wilbur Clara rt 3 bx 1271
Wilbur Geo rt 3 bx 1271
Wilbur Jas B rt 3 bx 1347
Wilcox Clara rt 5 bx 2174
Wilcox Frank rt 5 bx 2207
Wilcox Gary rt 5 bx 2207
Wilcox Harold rt 5 bx 2174
Wilcox L E rt 5 bx 2174
Wilcox Rochelle rt 5 bx 2207
Wild Bruce rt 5 bx 2063
Wild Clara rt 5 bx 2063
Wild Craig rt 5 bx 2063
Wiles Bonnie rt 2 bx 573x
Wiles Clara rt 2 bx 573x
Wiles Jas F rt 2 bx 573x
Wiley C G rt 5 bx 2271
Wiley Sarah Mrs rt 5 bx 2271
Wilfong Andw rt 1 bx 114c
Wilkerson C H Mrs rt 2 bx 508
Wilkerson G M rt 2 bx 508
Wilkerson Guy rt 5 bx 2355
Wilkerson Walter rt 2 bx 508
Wilkins Paul E rt 5 bx 2172
Willard Chas B rt 3 bx 1145
Willard Ora L rt 3 bx 1145
Williams Bertha rt 4 bx 1699
Williams Clifford rt 5 bx 2052

HUDDLESTON FUNERAL CHAPEL

REGISTERED NURSE IN ATTENDANCE — THE H. C. BICKNELL FUNERAL HOME —

341 West Third Street Telephone 24 CHICO

SUCCESSORS TO

OROVILLE PLUMBING & HEATING CO.

PLUMBING — HEATING — SHEET METAL CONTRACTORS

1662 Oak St. Tel. 1070 Oroville

Telephone 883

SEVEN-UP BOTTLING WORKS

(CHICO SODA WORKS) ERNEST BELLINGER, Prop. 1900 PARK AVE. CHICO

7-UP — SODA WATERS — WINE — BEER

M. OSER & CO.

*

"Northern California's Finest Women's Department Store"

*

3d & MAIN STS.

PHONE 177

*

CHICO

OROVILLE RURAL ROUTES—Contd

Williams Clinton (Laura) rt 3 bx 1134
Williams Dorothy rt 4 bx 1689
Williams Earl M rt 3 bx 1233
Williams F L rt 3 bx 1364
Williams Felix rt 1 bx 165
Williams Geo rt 2 bx 522
Williams John rt 4 bx 1699
Williams Josephine rt 3 bx 1134
Williams Lynn rt 5 bx 2052
Williams Mae rt 3 bx 1092
Williams N S (Mary A) rt 3 bx 1092
Williams Nellie G rt 5 bx 2052
Williams Paul E rt 4 bx 1699
Williford Evelyn Mrs rt 3 bx 1012
Williford Louie rt 3 bx 1012
Williford Wally rt 3 bx 1012
Wilmoth Elbert rt 2 bx 740
Wilmoth Fern rt 2 bx 740
Wilmoth Gladys rt 2 bx 740
Wilmoth L L rt 2 bx 762
Wilmoth Ruby rt 2 bx 740
Wilmoth Willodian rt 2 bx 740
Wilson B rt 2 bx 734a
Wilson Bertie rt 2 bx 514
Wilson Bobbie rt 5 bx 2130a
Wilson C W rt 5 bx 2432
Wilson Christine rt 2 bx 756
Wilson D rt 2 bx 756
Wilson Dick rt 5 bx 2432
Wilson Eliz rt 5 bx 2130a
Wilson Ella M rt 1 Jarbo Gap
Wilson Ellen I rt 2 bx 756
Wilson Elonor R rt 2 bx 756
Wilson Esther rt 2 bx 514
Wilson Fay rt 4 bx 1519
Wilson Fred rt 2 bx 514
Wilson G A rt 2 bx 801a
Wilson Harry rt 2 bx 514
Wilson J L rt 4 bx 1519
Wilson J R rt 3 bx 1237
Wilson Jas C rt 2 bx 514
Wilson Joe rt 5 bx 2130a
Wilson Johnnie rt 4 bx 1520a
Wilson Juanita rt 2 bx 734a
Wilson Leslie rt 5 bx 2130a
Wilson Marine rt 2 bx 514
Wilson Norval rt 2 bx 514
Wilson Phyllis rt 4 bx 1519
Wilson R W rt 2 bx 515
Wilson Shirley rt 3 bx 1384
Wilson Stella rt 2 bx 514
Wilson W J rt 1 Jarbo Gap
Wilton May rt 5 bx 2095
Wimmer Clark W rt 4 bx 1847
Wimmer Sidney rt 4 bx 1847
Wirtz Addie rt 5 bx 2308
Wirtz Geo L rt 5 bx 2308
Wirtz John W rt 5 bx 2308
Wirtz Ruby rt 5 bx 2308
Wisel Ed rt 3 bx 1009
Wisel H O rt 3 bx 1009
Wisel Wilma Mrs rt 3 bx 1009
Wishing Well Studio rt 5 bx 2015
Witherow Margt rt 4 bx 1862
Witherow R N rt 4 bx 1862
Witherow Ruth rt 4 bx 1862
Wixom Betty rt 5 bx 2074
Wixom Clyde rt 3 bx 1176
Wixom Dale M rt 5 bx 2074
Wixom Glenn rt 5 bx 2074
Wixom Ira rt 5 bx 2095
Wixom Mildred rt 5 bx 2074
Wixom Pat rt 5 bx 2074
Wixom Robt rt 3 bx 1176
Wixom Thelma Mrs rt 3 bx 1176
Wixom Wayne rt 3 bx 1176
Woest Charmen Mrs rt 3 bx 1329
Woest Henry C rt 3 bx 1329
Woest Henry E rt 3 bx 1329
Woest J K rt 3 bx 1329
Woest Jackie rt 3 bx 1074
Woest Marilyn rt 3 bx 1074
Wofford Chas rt 2 bx 536
Wolf Leon rt 3 bx 1331
Wolf Ruth rt 3 bx 1331
Wolf Shirley rt 3 bx 1331
Wolfe Betty rt 2 bx 523
Wolfe Don rt 2 bx 523
Wolfe Elmer J rt 1 bx 19
Wolfe Emma M rt 1 bx 19
Wolfe Larry rt 2 bx 523
Wolfe Mike H rt 2 bx 523
Wolfe Minealene rt 2 bx 523
Wood A E rt 2 bx 861
Wood Amelia rt 5 bx 2380
Wood Arth J rt 4 bx 1510
Wood E E rt 3 bx 1391
Wood Joe E rt 2 bx 861
Wood Oliver rt 5 bx 2186
Wood Sylvia rt 4 bx 1510
Woodall Edna rt 4 bx 1604b
Woodall Jas rt 4 bx 1604b
Woodhouse Mary rt 3 bx 1087
Woodruff Dolores rt 3 bx 1402
Woodruff M B rt 5 bx 2046
Woodruff Richd rt 5 bx 2046
Woods Blanche Mrs rt 2 bx 507a
Woods Oscar B rt 2 bx 507a
Woolery Donald rt 3 bx 1342
Woolery Harold A rt 3 bx 1342
Woolery Laurence D rt 3 bx 1342
Woolery Nellie Mrs rt 3 bx 1342
Woolery Ralph rt 3 bx 1342
Woolery Richd H rt 3 bx 1342
Woolery Valorie Mrs rt 3 bx 1342
Wooley C A rt 2 bx 519x

BUD JONES

AUTO SERVICE

PACKARD MOTOR CARS — WILLYS JEEP

119 Main St. Phones 602 and 603 CHICO

BRADY'S TRANSFER & STORAGE

LOCAL AND LONG DISTANCE MOVING

707 Wall St. Tel. 593 Chico, Calif.

Worthington Jerry rt 5 bx 2413
Worthington Judy rt 5 bx 2413
Wren Mary rt 4 bx 1715
Wren Rex L rt 4 bx 1715
Wright Barbara H rt 5 bx 2232
Wright Dianne rt 5 bx 2232
Wright Dora Mrs rt 3 bx 1216
Wright Douglas rt 3 bx 1358
Wright Frances rt 5 bx 2087
Wright Gertrude Mrs rt 3 bx 1018
Wright H E rt 3 bx 1338
Wright J R rt 5 bx 2120
Wright Joe M rt 3 bx 1175
Wright L J rt 3 bx 1358
Wright Lois rt 3 bx 1358
Wright Margt Mrs rt 3 bx 1358
Wright Martha Mrs rt 3 bx 1175
Wright Nicholas B rt 3 bx 1216
Wright Patricia rt 3 bx 1358
Wright R F rt 5 bx 2087
Wright Richd rt 3 bx 1175
Wright Roy R rt 5 bx 2232
Wright W D rt 1 bx 115
Wurst Alta E rt 2 bx 696
Wurst Eliz rt 2 bx 696
Wurst L rt 2 bx 696
Wyatt Amos C rt 3 bx 1106
Wyatt Frank C rt 3 bx 1102
Wyatt Rebecca A Mrs rt 3 bx 1102
Wycoff Donald rt 3 bx 1063
Wycoff Dorothy Mrs rt 3 bx 1063
Wyman Lawrence rt 2 bx 770
Wyman Wm rt 2 bx 770
Yale Ed rt 2 bx 749
Yan Dell Audrey rt 2 bx 797a
Yan Dell Lee rt 2 bx 797a
Yates Bettie rt 5 bx 2266
Yates Clyde A rt 5 bx 2266
Yates E C rt 5 bx 2187
Yates Mary rt 5 bx 2187
Yates Ollie rt 5 bx 2266
Yates Robt rt 5 bx 2266
York L A rt 5 bx 2314
York Ronald rt 5 bx 2314
Young Arlene L rt 3 bx 1186
Young Clifford E rt 3 bx 1186
Young Clifford J rt 3 bx 1186
Young Dorothy F Mrs rt 3 bx 1186
Young Joan H rt 2 bx 629
Young Josephine rt 2 bx 629
Young Joyce A rt 3 bx 1186
Young Judith M rt 3 bx 1186
Youngblood Jimmie rt 3 bx 1353
Youngblood Sarah rt 3 bx 1353
Yrety Fay rt 2 bx 680a
Yrety Gus rt 2 bx 680a
Zaccanti Mario rt 4 bx 1660
Zeller Carl F rt 2 bx 569
Zimmer Anna rt 4 bx 1653
Zimmerman Dick rt 4 bx 1700
Zimmerman Lora rt 4 bx 1700
Zimmerman R W rt 4 bx 1700
Zimmerman Ronald rt 4 bx 1700
Zimmerman Wm rt 4 bx 1700
Zirkle Bernice M rt 3 bx 1419
Zirkle Roy C rt 3 bx 1419
Zlatic A J rt 2 bx 787
Zlatic Allan rt 2 bx 787
Zlatic Robt K rt 2 bx 787
Zlatic Ruth rt 2 bx 787
Zoff Grace Mrs rt 3 bx 1034
Zoff K G rt 3 bx 1034
Zufelt Sylvia rt 3 bx 1279

BOWEN & CASAMAJOR

HARDWARE — PLUMBING — PAINTS — SPORTING GOODS — ELECTRICAL SUPPLIES — TOOLS — HOMEWARES

176 - 180 E. Third St. Tel. 1894-J CHICO

ASSN OF NORTH AMERICAN DIRECTORY PUBLISHERS PRO Bono PUBLICO 1898

WISER INSURANCE AGENCY

COMPLETE INSURANCE

134 Main St. Tel. 1334 CHICO

BIDWELL MOTOR CO.
PONTIAC — CADILLAC — GMC TRUCKS
SALES AND SERVICE
E. Second and Wall Sts. Phones 1015 and 1016 CHICO
BOB PEASE, Pres.

JUDICIOUS ADVERTISING

☆

CREATES a New Business

REVIVES a Dull Business

ENLARGES an Old Business

RESCUES a Lost Business

PRESERVES a Large Business

SECURES Success in any Business

SAVES a Failing Business

ENABLES You to Pay Your Taxes

☆

DIRECTORY ADVERTISING
BRINGS SATISFACTORY RESULTS

PARKER HARDWARE STORE
Gifts - Housewares - Sporting Goods - Plumbing Supplies
127 W. 3rd St. Tel. 195 CHICO

AIR CONDITIONED DINE AND DANCE
HAWAIIAN ROOM
CHICO'S EXOTIC COCKTAIL LOUNGE
FAMOUS CHINESE DINNERS
4th Street near Broadway Tel. 285 CHICO

POLK'S

CHICO and OROVILLE

Numerical Telephone Guide

1950

R. L. POLK & CO., Publishers

This is a complimentary section of the Directory for which no charge is made. We are not responsible for errors.

Chico Telephone Guide

1 Bank of Am
4-J Whitney E L
4-W Mayer J A
5 Boyd F D
7 Nichols Hdw Co
8 Normoyle Van
9 Lee Pharmacy
10 Lee Pharmacy
12 Chico Meat Co
14 Cal Water Serv Co
15 Cal State Auto Assn
15-W-11 Durham Whs & Store
15-W-11 Northern Star Mills
16-F-4 Shaw E R
17 Chernow M L Dr
20 Handley R K
20-F-12 Starnes J O
21 Metzger W H
22 Houghton Ins Agcy
24 Bicknell H C Funl Home
24 Coroner's Ofc
24 Huddleston Funl Chapel
24-W-3 Vanella Jack
27 Money Saver Gro
28 Richardson A A
29 Zundel & Abbott
30 Hurst & Yount
30-J-1 Smylie Geo
31 Cook's Prescription Pharmacy
32 Chernow M L Dr
33 Koutchis Angelene Mrs
34 Pillsbury M P
35 Huddleston S E
36 Miller Roy
36-J-2 Wright H S
37 Nichols H E
38 Colm C L Dr
40 Fire Dept
41 Torrey D W
42 Burge C B
43 Lassen Tractor Co
44 Lassen Tractor Co
44-W-4 Reed G W
46 Hotel Butte
48 Philips R N Dr
49 Vaughan J H
50 Harkness Nancy Mrs
51 Wright G W Dr
52 Whitten & Fortino
53 Hays H H
54 Smith W J Dr
55 McManus J A
56 Ry Exp Agcy
57 Burgess Radio & Television
57 Collier Hdw
58 Fabian J P Dr
59 Robinson J R
60 Cox F M
61 Brayton J D
61 Snow K E
63 Faulk R W
64 Robinson J R
65 Butte County Tuberculosis & Health Assn
66 Occidental Life Ins Co
67 Bruce E R
68 Metropolitan Life Ins Co

WHO SELLS IT?
Is answered in the
CLASSIFED BUSINESS LISTS
in this Directory. Consult them.

S. E. Shapiro

REAL ESTATE — BUSINESS OPPORTUNITIES

117 Broadway Tel. 2605 CHICO

Chico Telephone Guide—Contd

69 Golden Empire College of Commerce
69 Levis A G
70 Bicknell N C Mrs
71 Ferrell Roy
71 Hintz H D
72-R Dolligan Iva Mrs
73-M Lindquist A E
73-W Lileker E W
74 Broyles & Camper
75 Superior Beverage Co
76 Pearl H L
77 Yellow Cab Co
79 Simmons O D
80 DiNapoli J A
81 Coady Nellie
82 Miller Susie Mrs
83 Natl Cash Register Co
84 Roth & Gay
86 Kilpatric I H Mrs
87 Kelly T J
88 Dahlman H A Dr
90 Serv Pharmacy
91 Senator Theatre
92 Sac Northern Ry Co
93 Warrick G T
95 Sequoia Hotel
96 Landis F S Dr
97 Poultry Producers of Central Cal
98 Zellerbach Paper Co
99 Boness J J
99 Caudill W H
100 Schaller R C
101 Schaller R C
102 Union Ice & Stge Co
104 Brusie Funl Home
106 Guynn P H Dr
107 Safeway
110 Milligan C A
111 Enloe Hosp
114 Fabian J P Dr
115 Sac Northern Ry Co
119 Bowman C A
121 Southern Pac Co
123 Bybee C E
123 Kutz R B
124 Hignell F W
128 City Atty
128 Price & Morony
130 Aisthorpe Lbr Co
131 Litch J M
132 Chico Lndy
134 Pac Gas & Elec Co
136 Hiller B W Dr
138 Public Library
140 Schmidt H G Dr
141-J Murphy J P
143 Chico Production Credit Assn
144 Chico Book & Staty Store
145 Van Nuys V P Dr
146-J Dutro J A
146-R McClaskey T M
149-W Ribaudo J A
150 Mil-Louise Beauty Studio
152 Osterhaug Dorothy Mrs
153 Chico Mach Wks
154 Owen W W
155 French Am Lndy
156 Miller Roy
157 Miller Roy
159 Raish C W Motor Parts Co
160 Cooper D W
161 Peters J D & J D jr
162 Peters J D
164 Price J K
165 VanBuskirk Monte
167 McKenzie Corinne Mrs
168 Vinyard T J
169 Compton H P Mrs
170 Carnation Co
171 Richards T H
172 Minderman C H Mrs
173 Jarvis O F
175 Stansbury Angeline H
176 Hill's Interior Furngs
177 Oser M & Co
179 Bryan W M
180-J Graham H P
181 Northern Star Mills
182-J Dorrett O E
183 Johnson R E
185 Schwein C L
186 Sypher Maxwell
187 Gibson Bus Lines
189 Fish A H
190-M Kitchen H F
191 Notley's
192 Chico Optical Labty
193 Fish & Clayton Pharmacy
194-W Martin Roy
195 Parker Hdw Store
196 Laughlin's Flower Shop
197-J Wenz Andw
197-M Gill J H
197-R Stiles F D
197-W Graham B E Mrs
198 Kilpatric & Reinhardt
199 Ralston's
200-W Meixner B J
201 Creech C C Dr
202-M Bally E D Mrs
202-W Taff C A Rev
203 State Bd of Equalization
204 Waters A R Dr
205 Brown Bros Adjusters

VALLEY MUSIC SHOP

MUSIC EXCLUSIVE DEALERS FOR *RECORDS*

RCA VICTOR RADIOS AND PHONOGRAPHS
JANSSEN AND WINTER PIANOS
CONN AND PAN-AMERICAN BAND INSTRUMENTS

233 Broadway, Chico - Tel. 943 2044 Montgomery St., Oroville - Tel. 338

De HART & NICKERSON

BODY AND FENDER REPAIRS — PAINTING
AUTO ACCESSORIES

745 Broadway Tel. 1760-R CHICO

207 Valley Finance Co
209 Wentz Mkt
210 O'Neill C C Mrs
211 Penney J C Co
212 US Army & Air Force Recruiting Sta
213 Buchanan J R
214 State Dept of Motor Vehicles
215 Hetherington Wesley
216 Sq Deal Mattress Fcty
217 Tetreau O L
218 Moore C L
219 Hughes H G
220 Elks Club
221-J Graner T M
221-R Wagner R E
221-W Parker Delbert
224 Andrews C H
225 Sterling Lbr Co
226 Unger C H
227 Nehi Beverage Co
229-R Matulich B A Mrs
230 Currie C W Dr
232-W Huse B F
234-J Gerholdt H L
234-R Kelch P B
235 Baxter J P
236 City Stables
237 KHSL Broadcasting Sta
238 KHSL Broadcasting Sta
240-W Broedlow T J
243 Kelly J V Mrs
244 DeMarais C C Dr
245 City Hall
247 Alexander J H Dr
249 Ware Allison
250 Pierce R V
251 Park Hotel
254 Olker I B Mrs
255 Rothe W E
256 Christian & Johnson Milling Co
257 Butte Pump & Motor Wks
261 Medical Pharmacy
262 Sac Northern Ry Co
263 Smith D D
264 Morehead J F
265 Martin F F
268 Currie C W Dr
269 Raker D D
271-J Hays L R
271-M Herfl Evelyn R
271-R Barrow Floyd
272-R Kellogg C M
272-W Johnson W J
277 Miller W K
278 Franklin M E
280 Chiapella J O Dr
281-J McClelland Sht Mtl Wks
282 Cummings Myrtle A Dr
283 Erwin M K Mrs
284 Boy Scouts of Am
285 Hawaiian Room
285 Travelers Hotel
287-J Patty F L
287-R Christopher H B
287-W Baker F H
288 Sears H K
290 Handlan W C
292 Union Oil Co
294 Bathen-Quinn
295 Patty Typewriter Shop
296 Cal-Butte Tractor Co
297 Kilpatric & Sons
298 Kilpatric & Sons
300 Maples F G
301-J Tochterman David
301-W Clark R M Mrs
303 Lobdell Bros
304-J A-1 Wacsher Serv
304-W Saving Center Serv Sta
305-R Hammontree M A
306 Cummings Myrtle A Dr
307 Giles Mary E Dr
308 Wright J M
309-J Bonnet & Son
309-W Kettell C A
310-J Bruce E M Mrs
310-W Case D M Mrs
311-J Hayenga R A
311-M Ceramic Art Shop
311-W Nelson C W
313 Post Office
314 Reid L M Mrs
316-M Martin R G
317-J Burnham F R
317-M Gibson A M Mrs
317-M Phillips C H
317-R Hinton L A
317-W Nelson T N
318 State Compensation Ins Fund
319 Ginsbach Mary R
320-J Gillum D L
320-R Moats I J
321-J Bathurst W J
321-W Strong G M Mrs
322 Roy's Cash Gro
323 Swain E M Mrs
325-J Gipson M M Mrs
325-M Hollenback R L Rev
325-R Hudspeth C L
325-W White G H
326-J Steffen B H
326-W Selkirk P D jr
327-J Stampfli L T
327-R White E E

Haydn's FURNITURE COMPANY

COMPLETE HOME FURNISHINGS

2nd and Salem Sts. Tel. 2558 CHICO

MODERN BUSINESS MACHINES

OFFICE MACHINES AND EQUIPMENT

124 Main St. Tels. 458 and 459 CHICO

Catalogs of Leaders in Their Lines

READ THE ADS IN THE BUYERS' GUIDE of this Book

They Are Small Catalogs in This Big Catalog of Your City

Chico Telephone Guide—Contd

331 Burke L E
332-M Stephens O L
332-W Turner Mabel E
333-W Glumac N A
334-M MacLaughlin R I Mrs
334-W Mecum L P
335 VanNuys B C
338-J Warner St Gro
338-R Fisher P B
339 Hoffman W F
340 Schuster F J Dr
343-W Austin W A
344-J Hall S M jr
345-W Johns W H
346-W Jordan F L
347 Andrews C H
347 McPherson J M
350-R McDowell C E
350-W Ross F P
351-M Rogers Oliver
351-W Silva J N
352 Wilson H E
353 Reynolds E T & Son
354-W Schoeniger F H
355-J Motta L J
355-R Guter J J
356-R Wurschmidt David
358-J Chico Granite & Marble Works
358-W Anderson A W
359 Barth Adolph
360-M Attinger W F
360-W Wallace G G
362 Firestone Stores
364-J Sparrow W A
364-M Cameron W F
365-R Peterson S R
366-J Ross F P
366-W Chapman Sch
367 Interstate Steel Co
368 Clark Beatrice Mrs
369-M Anderson P L Mrs
370-W Chalmers W Q
372 Park Beauty Shop
373 Behr E C
374 North Valley Tractor & Equip Co
375-M Carrigan G M Mrs
375-W Nichols H E jr
376 Light H M Mrs
377 Dupen J R
378-J Myers John
378-R Svoboda S F
379-J Allen W B
379-J Rector Ora G
379-W Smith's Salvage
381-J Chmelka Jas
381-R Nelson Bessie Mrs
381-W Pickett Clifford
382 Cramer B C Mrs
383-J Rubke Josie Mrs
383-R O'Connell Jas
384-M Collins R A
384-R Renner G L
385 Sprouse-Reitz Co
386 Thompson F H
387-J Ross's Mkt
388-W Cuddeback J E
389-W Self E M
390 Welsh's Bakery
391 Dorn I H Mrs
392 Seay D W
393-J Koutchis Angelene Mrs
394-J Young John
394-W Brown J A
395-W Currie Anne
396 Knotty Pine & Silver Room
397-J Van Nuys B C
397-W Vogelsang Geo
398 Hooker Oak Sch
400 Gerhardt J E Co
401-J Vadney Olive B
401-W Gray P M
402 Assoc Credit Burs of Am
402 Assoc Credit Burs of Cal
402 Butte County Credit Bur
404-W Whitmoyer C B Mrs
406-W Andersen's
407-J Mooney W H
407-M Gilmore H E
407-R Abel N B
407-W Hamilton G M Mrs
408-J House E A
408-M Kelly Geo
408-R Ezell Beatrice Mrs
408-W Small H B
409 Hall G S
410-J Barham Anna A
411 Sheetz & Bush
412-W Black D L
414-J Snow W F
414-W Santos A G
415-J Erickson R E
416-M Needham A E
416-R Brand H L
417-W O'Toole Wm Rev
418 Fedler B C
420-M Kenyon G L Mrs
421 Lucchesi Fred
422-W McHardy E L Mrs
423-M Jewett L L Mrs
423-W Tribbey Anna Mrs
425 Ballou R S
429-J Prieheim F S
429-R St Cloud J R
430 Humphreys J M Dr

BUTTE PUMP & MOTOR WORKS

ELECTRICAL CONTRACTORS

BYRON JACKSON PUMPS — BERKELEY PRESSURE SYSTEMS
STOVES, REFRIGERATORS AND APPLIANCES

844 Broadway Tels. Day 257; Night 2595-M CHICO

CHICO SECRETARIAL SERVICE

DIRECT MAIL ADVERTISING — MAILING LISTS
MIMEOGRAPHING — TELEPHONE ANSWERING SERVICE

121 Broadway Tel. 2618 CHICO

431-J Lucas J H
431-R White W C
432-J Petty G W
435 Chico Cemetery Assn
436 Williams F W
437 Irvine Roy
438-M Walker J A
438-R Shurmer Jane W
438-W Heyl R J
439 Peterson Elec Co
440 Jones A S
441 Watkins & McWhorter
444-J Tazuk H F
444-W Hallopeter S A
445-J Camper Clarke
446-W Watt O B Mrs
447-R Hoyt S L
448 Sierra Roof & Insulation Co
449 MacKinnon J V
450 Esplanade Store
450 Northern Star Mills
451-J Grover Z E Mrs
451-W Key C L
452-J McLean P O
453-J Fisher S L
453-M Walker J E
453-R Ruckman M F
454 Citrus Av Sch
456-W Whitchurch O B Mrs
457-J Burleson Robt
457-R Branstetter Phyllis Mrs
458 Modern Bus Machs
459 Modern Bus Machs
460-W Fuller V E
461-J Camper D C
461-M Bowles R L
461-R Brooke N M
461-W Byrne P L
462 Chico Natl Farm Loan Assn
463-J Cleek I A
463-W Porter E L Mrs
465-M Brownell K L
465-W Raish C W
466 Smith W J Dr
467 Bidwell Memorial Presbyterian Ch
468 Cooky's Pipe Shop
469-M Mathison M T jr
469-W Puritz Saml
470-W Steele O M Mrs
471-J Mowatt S E Dr
471-W Sauber A B Mrs
472 Hall Claude
473-M Hill Marie B
473-W Tilley R C
474-J Brown C D
475-M Crowder C L
475-W Lynch Kathryn Mrs
476-J Applegate M O
476-W Thompson J B
477-M Read C L
477-W Strawn Mary Mrs
478-M Little Leta Mrs
478-W Sipes F J
479-J Sanborn A H
480-W McCampbell I H Mrs
481 State Div of Forestry
482-J Peter M E Mrs
482-R Bennett C L
483-J Guynn P H Dr
483-W Snow G R
484 Mil's Waffle Shop
485 Wellsfry E B Mrs
486-J Donohue A T Mrs
486-R Madsen L A
487-J Cook L C
487-W Hintz H A
488-J Fortino Saml
488-M Witter N K
488-R Sitton W O
488-W Smith J D
489-J Irvine F C
489-W Spangler A A
491-J McDonald A H
491-W Parker Steph
492-W French Amelia Mrs
493 Ramstead O W
494 Thomure Lucy
495 McAnarlin G C
496-J Wustenburg John
496-R Snow D J
498-J Estes H D
498-W Jefcoat June M
499-M Newberry Marie Mrs
500 Bair's Drug Store
501-J Endicott P M
504-M Weber J H
504-W Stephenson L D
505-W Marvel Frances Mrs
506-J McLane F M Mrs
506-R Wiley M O Mrs
507-J Pike H L
507-M Sherman V D
507-R Langille E B Mrs
507-W Hardy J B
509-J Messersmith L B
509-M Nopel J H
509-R Hewitt H G
510-J Pearl J H
510-W Earle L H
511-J Martin C E
512 Whitten H W
513 US Dept of Agri Forest Serv
514 Dearborn David
516 Chocolate Shop

HAMILTON-RILEY

FUNERAL HOME

Since 1916 Continuously Serving The Community

1454 Montgomery St. MR. AND MRS. B. R. OLIVER Tel. 21 Oroville, Calif.

M. VOLPATO & CO.

CHRYSLER-PLYMOUTH MOTOR CARS

COMPLETE AUTOMOTIVE SERVICE

902-914 Oroville Ave. Tel. 805 Chico

STUDEBAKER

MILLIGAN MOTOR CO.

OFFICIAL BRAKE and HEADLIGHT STATION

SALES and SERVICE 1405 Park Ave. Phone 2638 CHICO

Chico Telephone Guide—Contd

518 Alexander J H Dr
519-M Inman E B Mrs
520 Chico Dental Labty
521-M Roberts C L
521-R Poore F D
522 Calahan L J Dr
523-J Fadenrecht I W
523-R Nelson D E
523-W Bissell W G
526 Ellis H O Dr
528 Chico Cerebral Palsy Sch
529-W Holmes R E
529-W Magnolia Nursery Sch
530 Lee Clnrs
532 Henson Jane Mrs
533-M Williamson J G
533-W Bush Mercedes
534-M Louthan M M Mrs
534-W Stokes Jas
535-M Dodge M B
535-W Crowe D M Mrs
536-J Salem Sch
537-M LaFoon F M
537-W Stewart Fordyce
538 Cohasset Lbr Co
538 Wright C W
539-J Burr Harriet K
539-M Tosello Isidoro
539-R Brand C J
540 Webb R T
541-J Downie F J
541-W Estes C E
543-M Welch R H
543-W Nock D F
544-J Normal Apts
544-W Stansell Helen E
545 White J H Dr
546 Young E L
547 Nau F M
548-J Cooper C C
548-M Knopf Paul
548-W Schultz H C
549-J Hottman V N
550-J Reimold E A
550-W Lucas G W
551-J Young O M Mrs
553-W Roth H A
554 Bramwell A W
555 Pitts Bob
556-J Gage E C
557-J Meek C C
557-R Clark L F Mrs
558-J Heberlie W T
558-W Nash V T
559-R Holopter J E
560-J Thomas A B Mrs
560-W Riley Belle
562 Haroun Roe
563 Schlaf B M
563-M Roberts L B
563-W Keyawa H A Mrs
564 Carmack Dwight Appl
565-J Osterman E J
565-R Scott I I Mrs
565-W Carper H D
566 MacLeod A M Dr
568-M Franklin R E
568-W Dodge A V Mrs
569-J Knight R C
569-R Linsmeyer L B
570 Roth Grace M
571-W Turney Josephine Mrs
573 Silver B M
573-W Becker Apts
575-J Saverio Natale
575-W Miller J L
576-M Watenpaugh W E
576-R Zurcher E H
577-R Keefer Wm
577-W Filson R T
578-J Reed E L
578-M Dunkin M V
578-R Seaton K L
579-M Sleeper W H
580-J Tucker Vera Mrs
580-W Sigel W F
581-J Gage J F
581-W Bell-Booth R H
582 Bainbridge S L
583-J Broyles P E
583-W Metzger Chris
584-J Haskins J F
584-W McIntyre M S
585-J Waste M V Mrs
585-W Carpenter Grace Mrs
587-W Rothman H D
588-J Latimer E R
588-M Vaught A L
588-R Anderson P M
588-W Scott A L Mrs
590 Vanatta H L
593 Brady's Trans & Stge
594-J Wilbur Harry
594-M Wallin R S
594-R Lee W N
594-W Mason Jay
595-M Martin M M
595-R Baker B B
595-W Jones C L
597-R Haney M A
599-J Wilkin R F
601 Zumwalt D E
603 Jones Bud Auto Serv
604 Seydel C A Dr
604 Seydel F W Dr
605 Pioneer Baking Co
606 US Navy Recruiting Sta

CONSUMERS FUEL & STORAGE CO.

OIL BURNING EQUIPMENT

FUEL, DIESEL AND STOVE OIL

500 Orange St. Cor. 5th Tel. 880-W CHICO

214 Broadway Chico Tel. 294

bathen-quinn STATIONERS OFFICE OUTFITTERS

1334 Yuba St. Redding Tel. 2447

607 Daniels V J
609-J Prather W E
609-R Knight A V
610 Crable F R
610 Goldstein Barceloux & Goldstein
612 Chico Medical Clinic
612 Blackwelder G E Dr
612 Horning M C Dr
612 Landis C C Dr
612 Landis F S Dr
613 Chico Medical Clinic
614 Borden's Dairy Del
615-J Franklin B J Rev
615-W Brown G H
617-W Walker M V Mrs
618-R Cowan A L Mrs
619 Hepplewhite J G Dr
620-J Newton I M
620-W Richards H E
621-J Hull A W
621-R Orrick V O
622-J Barker C H
622-M Burch R B
622-R Day W F
622-W Hixson W R
624-M Hill H A
624-R Arnoldy Wm
624-W Parker M M Mrs
625 Cramer Belle Mrs
626-R Pickelman C A Rev
627 Hendrix W K
628-M DeMoss L E
628-R Merlo Emilio
629-R Brown R G
630 White J H Dr
631-R Skinner Emmett
632-M Cochran H J
632-W Waterland L C Mrs
633 Cal Pkg Corp
634 Ostenberg M W
635 Richardson Furn Co
636-J Pollak Morris
636-W Dodge M C
637 Bond H I Mrs
638-J Rossi Andw
638-R Roberts Wm
638-W Hall W L
639-M Newman Harold Dr
639-W Wood F P
640 Keep A H
641-M Silva M R
641-W English H A
642-M Time Shop
642-R Dupen J R
643-M Hanna H W
643-W Chiapella W C
644 Square Deal Mattress Fcty
645 Webster C S
646-M McMackin H P
646-W Carnegie G E
647-W Croissant O H
648-J Morse D L Mrs
649-M Crabb Alta C
649-W Martin A R
650 Hamilton J C
651-M Robb T C
651-R Meline C L
651-W Patten Vearl
652-J Wiley W W
652-R Davis J T
653-J Keltner E J
654 Hand E L
655-J Schwein R J Mrs
656 Seeber R W Mrs
657-J Johnson D W
658-J Locey A C
658-W Palmer M A
659-J Ashworth H B
659-W McQuade C M Mrs
660-J Rutledge O A
660-M Rockwood E J Mrs
660-R Burcell R W
661 Persons P S
662-J Brown J A
662-W Roberts Kathryn Mrs
664-J Roberts Kathryn Mrs
664-R Chace F C
665-M Houser K G
665-R Clay J C
666 Carlson E J
667 Butte Feed & Wks
668-J Williams Edwin
668-W Pike Arth
668-W Wright J M
669-M Cheaney Mary Mrs
669-R Palmiter L H
670 State Dept of Emp
673-J Bennett Harry
673-M Waters P H
674-W Massie R F
674-J Foit J F
674-M Uecker O A
674-R McLellan J R
675-J Kelly T J
676-J Bilkey M E Mrs
676-W Stile W L
677 Garrison & Shepherd
678 Insulating Block Co
679-J Speer R T
679-W Longenecker I A Mrs
680-W Hassler A L
681-J Weldin R A Mrs
681-M Philips R N Dr
681-R Hellyer F L
682 Brown L A
683-M J & J Auto Serv
683-R Cooper H W

RODARMEL PLUMBING

PLUMBING AND HEATING CONTRACTORS

REPAIR SERVICE

298 E. First St. Tel. 1640 CHICO

CHICO LUMBER CO.

QUALITY BUILDING MATERIALS

HARDWARE — PAINT — PLUMBING AND ELECTRICAL SUPPLIES

Highway 99 E. (North) Tel. 2957 CHICO

Butte County Title Co.—Oroville

TITLE INSURANCE AND ESCROWS

1427 Huntoon St. Tel. 38

Chico Telephone Guide—Contd

683-R Gillette E H W
685-M Welch M E Mrs
685-W Northrop R A
686 Ware Philip
687-W Gates N A
688-J Rodarmel Mabel Mrs
688-W Chinca P G
689-J Conrad H M Mrs
689-W Mead Thos
691 Curtis R E
692-W Maxwell L H
693 Am Natl Red Cross
694-J Hunsucker E E
695-J McCowan John
695-M Stanton E F
695-R Davis D H Mrs
695-W Jones C D
698-J Johnston J H
698-R Irwin Eunice Mrs
699 Hall G S
700 Diamond Match Co
706-J Keener E W Mrs
707 Sisters of Notre Dame Convent
708-J Swaim J L
709 Boradori A J
710-M Orberg G G
710-R Coleman A M
712-J Debing L C
712-M Gebauer L H
712-R Rawlins C F
713 Whitney E L
714-J Lough G W
714-W Clary Z M Mrs
715-W Worley Mancil
716-J Rose J R Mrs
716-M Roden A J
716-R Armstrong L L
716-W Richardson H L
717-W McMillin C F
718-M Vingness J T
718-R Krajcirik J L
718-W Frierdich M H
719-J Jenken W E
719-M Davies Jane A
719-W Glidewell Jean Mrs
720-J Stephenson E G Mrs
720-M Kuellmer J H
720-R Randolph R C
720-W Ritter T M
721 Gates Resale Shop
722 Murray W D
723-M Brooks H T
724-J Mundell G I
724-R Warwick G R
724-W Loomis F M
725-R Arbuckle G L Mrs
725-R Chard Orville
725-W Young G E
726-W Cory R F Mrs
728-W Welsh H C
729-J Wright O B
729-M Bell Claudine O
729-R Carr G E
729-W Flood Minnie Mrs
730-J Sumpter G E
730-R Dever F C
730-W Bledsoe H E
731-J Bedford J I
731-M Lee H H
731-R Hensley R E
731-W McDowell K A
732-W Barker G V
733 Page H V
735 Dean P L
736-J Couey M E
736-R Nielsen H J
737-J Talken H A
737-W Honodel J A
738-J Taylor A M Mrs
738-W Campbell D L
739 Morgan J W
740 Morgan J W
741-J Jacobs J R
741-M Sweeney T H
741-R Brown E C
741-W Cummins J O
742-J Laumer G K
742-M Lawler Ross
742-R Garber L C Mrs
742-W Kennedy W J
743-J German J D
743-M Jarvis Frank
743-W Reger R R
743-W Thomas M N Mrs
746-J Reed H A
746-M Yancey R O
746-R Gaby C E Mrs
747-J Gray O E
747-M Gheller Jos
747-W Pratt L G
748-J Button C M
749-J Mottershead N F
749-R Dent E F
750-J Stockwell H E
750-M Caywood A B Mrs
750-R Drane D A
750-W Krikac Jos
751-J Nash Wm
751-R McDaniel E C
751-W Clements O A Mrs
752 Strain V G
754-J Wherland W V
754-M Thomasson B D Mrs
754-R Godley T A
755-J Ohman J H
755-M Jones R A Mrs
755-R McLain Alice Mrs
755-W Gobba E M Mrs
756-M Marth H J

The City Directory is the Natural Source of Information and is "On the Job" 365 Days Every Year

Golden Empire College of Commerce

Specialists in Business Education *Approved for G. I. Training*

W. H. HOWLAND
SHERWOOD HOWLAND 330 Flume Street Phone 69 CHICO

756-R Nadeau J W
757-J Myers B L
757-M Bailey J R
757-W Tyler C M
758 Chico Seed & Feed Co
759 Hooper G R
762-J Thomas H S
762-W Wylde F E
763-J Clark E L
763-M Tuthill J A
763-R Heeter W A
764 Plumb C E Dr
765-M Gurney N E
765-W Quiggle T B
766 Boller C H
767-J Swihart S T
767-W Parker Roy
768 Wraith E O
769-J Olson C H
769-M Eggleston Arabella Mrs
769-R Locey G G
769-W-X Reineke R W
771-R Shenk T B
771-W Hardesty C H
772 Conway Dewey
773-W Tolson M E Mrs
774-M Heaton J F
774-W Wells Elec
775-W Aisthorpe V M Mrs
777 Donohue's Shop for Men & Boys
778-M Miller Christine Mrs
778-W Cudd E F
779-J Jones A M Mrs
779-M Young H S
779-R Abbey J A
780-R Grasse L E
780-R Hall L M
780-W Hale Barbara Mrs
781 Hale P D
782-J Atchison G L
782-M Clapp Mariam Mrs
782-R LaFoon D E
782-W Graves Merle Mrs
784-W Ferguson J A Mrs
785-J Kelly D W
785-M Douglas A G
785-R Roth J F
785-W Ford W S
786-M Lewis R C
786-R Gibbs N E Rev
787-M Staton E M Mrs
787-R Hartt M J
787-W Taylor C H
788 Holub J E
789-J Haines O A
789-M Cummings H R
789-W Dean R O
790 Hamilton A J
791-J Wells Alfd
791-M Molter L J Mrs
791-R Webster J B
791-W Akers Amelia C
792-M Wurschmidt L C
792-R Briggs B B
792-W O'Connell M J
793-J Byers E G
793-R Brouillard M F
794-J Rudkin R E
794-R Cass C W
794-W Detrick Appie Mrs
795-W Halbert H W
796-J Pierce A J
796-M Royer V F
796-R Lee E D
796-W Johnson O M
797 Marks Harvey
798-J Hostetler A N
798-W Spring A J
800 Hotel Oaks
803 James T D
804 Pfeiffer F M
805 Volpato M & Co
807-W Jones C T
808 Pac Greyhound Lines
809-W Ewell E J Rev
810 Biggs R F
811 Kilpatric & Sons
813-J Koehler J W
813-R Brown I H
814-M Hiner G M Mrs
814-W Petersen W J
817 Brown W W
817 Post Office
818 Meyer H N
819 Mulkey L H
820 Shannon E E
821 Knott's Dan
822 Meyers E L Dr
823 McDowell Bert Co
824 Chico Vecino Liquor Store
825 Stillo Fred
827 Moore Guy
828 McLean P O
829 Biglin R F Dr
829 Guernsey C M Dr
831 Roberts P L
832 Shaper & Lawler
834 Salvation Army
836-J Alpers Joyce
836-M Bobinger G J
836-R Dinsmore R B
836-W Ils A E Mrs
837 Volpato Angelo
838 Huff T A
839-W Brown H C
840-J Carter L B Mrs
840-R Saling Maude L
840-W Nottelmann F U Mrs
841 Plumb C E Dr
842-M Lynch W M
842-R Johnson M K

BUTTE TEHAMA SUPPLY CO.

MASSEY M·H HARRIS

SELF PROPELLED COMBINES

TRACTORS

FARM IMPLEMENTS

SPRAYERS

NORD AVE.
P.O. Box 614
PHONE 4180
CHICO

Lassen Pump & Motor Works

JOE NEVIS, JR.

JOHNSTON DEEP WELL TURBINE PUMPS AND PRESSURE SYSTEMS
ELECTRICAL and WELL DRILLING CONTRACTORS - SALES and SERVICE
W. 8th and Cherry Sts. Phone 1679 CHICO

COLLIER HARDWARE

FEATURING NATIONALLY KNOWN BRANDS

Broadway at First — Telephone 57 — CHICO

Your **City Directory** Answers All Questions as to **WHOM**

You Are Looking For and **WHERE**

They Can Be Found

The Classified Business Section is the Market Place Where Buyers and Sellers of All Kinds of Merchandise and Service Meet

R. L. POLK & CO.

Chico Telephone Guide—Contd

842-W Dukelow J V
843-J Ziegler E P
843-M Strain L H
843-R Latham H E
843-W McDaniel Stella Mrs
844 Adams O E
845-J Cleek N G Mrs
845-M Thompson F W
846 Morrow J E
847-W Eames H A jr
848-J Smith J T
849-R Wilson Frank
849-W Wilson Frank Paint & Wall Paper Store
850 Gorrill R C
851-M Cope A B
851-W Lively W I
852-M Boring B L Mrs
854-J Kimbell E D
854-M Osborn H C Mrs
854-R MacInnes W M Rev
854-W Harris W J
855-J Albertson G F
855-M Dalrymple L E
855-R Dussault W F
855-W Clark G N
856-J Ehlers J D
856-W Hummel H L
857-J Teeples R S
857-M Antonowich Elarion
857-R Silva M N
857-W Bell A W
858 Central Sch
859-W Moore J H
861-J Hansen F A Mrs
861-W Paradeis L J
862-M Davis W A
862-R Warwick M L
862-W Cramer Minnie Mrs
863-R Estes L I
863-R Davis Roy
863-R Pierce L R Mrs
853-W Burns Nathaniel
864-J Oakdale Sch
865 Community Chest
865 Probation Officer
866-J Santos V M
866-R Briscoe Louise Mrs
869-W Rutledge O A
870-R Boydstun L A Mrs
873-J Phillips L W
873-M Brandt C O
873-R Hansen H O
873-W Sewell A A
875 McLain Earl
876-J Whiteaker E M
876-W Caywood Millard
877 Pac Gas & Elec Co
880-R Priel M J
880-W Consumers Fuel & Stge Co
880-W Deranso Lee
881-W Cofer Danl
882-J Jacobsen C L
882-R Turner E L
882-W Jones V P
883 Chico Soda Wks
883 Seven-Up Bottling Wks
884-J Williamson G E
884-W Patterson K P
885 Gerhardt J E
886 Ware & Ware
887 Brown R V
888 El Rey Theatre
890-J Nopel A B Mrs
891-M Bainbridge S L
892-M Lucchesi Fred
892-R Lantaff S D
893-W Dahlman C E
895 Am Natl Red Cross
896 Puritz Oil Co
898 Oser W L
900 Moulton Flora Mrs
901-J Bartram C M
901-R Eichwald Max Dr
902-M Watton Henry
902-W Burney E R
903-J Jensen H O
903-W Goza P F
904 Hinkley P H
905 Adams John Chevrolet Co
907 Wong Geo
910 Staples Photo Shop
911-W Donner V E
912 Richardson M V
913-J Lyon N A Mrs
915 Kondos John
916-J Atkinson T M
916-M Marshall W H
916-R Jones H W
917 Genl Adj Bur Inc
918 Behring H S Dr
919-W Taylor R J
920-J Cook L M
921-J Hoar J M
921-R Neibert L T
922-J Wright C W
922-W Ramme D W
923-J Carter E C
923-W Hill Abner
924-M Carmack H G
924-W Hume H H
925-M Hunsucker E E
925-W Wiser J M Mrs
926-W Reed B E
927 Hobson H B
928 Ed-Roy's Auto Serv
929-J Shuler A W Mrs
929-M Butts J H Mrs
929-R Alderson H D
930-M Welschke S M Mrs
930-W Petersen G F

Smiley's **BOOKS AND STATIONERY**

MAGAZINES — GREETING CARDS — PHOTO FINISHING

217 Main St. — Tel. 1071 — CHICO

Brusie Funeral Home

PERCY GERHOLDT — WARREN BRUSIE — JACK GILLUM

Broadway at Seventh — CORONERS OFFICE Telephone 104 — CHICO

931-J Boydstun S E Mrs
931-M Kirker R J
931-R Mitchell H H
931-W Schwein C L
932-J Meier A H
932-W Smith G M Mrs
933 Byrne W L
935-J Matheson J F Mrs
935-R Reime John
936 Claverie Marie Mrs
937-W Trinity Methodist Ch
938 Seydel C A Dr
939 Esplanade Dry Clnrs
940 Nick's Signal Sta
941-J Baxter O M Mrs
941-R Collins A J
941-W Aston C L
942-R Kremer G E
943 Valley Music Shop
944-J Miller Anita Mrs
944-M Schroeder Muriel Mrs
944-R Shuman C R
944-W Daniels E A
945 Chico Bowl
946-M Clemens Ray
947-R Pannell G L Mrs
948 Barmann H W
949-J Sapp Louis
949-R Langen E J
950 Mulkey Luke
952-J Silsbee Howard
952-R Duncan R O
952-W Moron Alfonso
953 Burrichter Henry
954 Traver D I
955 Jones G S
956 Cramer B C Mrs
957 Patocka Chas
958-J Viets Dorothy I
958-W Farmer Bros
959-J Griffith E I
960-J Cropper P M
960-W Bisset J W
962-J James Noah
962-W Gray F W
963 Humphreys J M Dr
964-J Besegh Albt
964-M Duclaw R M
964-R Pruitt F M Mrs
964-W Embree F W
965 O'Neill W J
966-M Davis Peter
966-R Derosa R L Mrs
967 Jeffries B A
970-M Moore Benj
970-R Rucker Cath Mrs
971-J Hartt T A
972-J Warren O M
972-M Hindman J L
972-R Jones H R
972-W Martin M G
973 Schmidt H G Dr
975-J Garske B W
975-M Harder H E
975-R Matthews Wm
975-W Boyd J E
976-M Lally M G Mrs
976-R Wagner Clarence
977-J Girdler R R
977-W Ferguson J F
978-M Hinton G H
979-J Vanderslik Jas
979-R Conery W M
982-J O'Brien Florence J
983-M Edwards F W
983-R Harper J C
984-J Clark G L
984-M Vincent L L
984-R Smith K R
984-W Orendorff V B
985 State Dept of Educ
986-M Stone C W
986-R Lewis H F
986-W Coleman R L
987-J Dupen J R
987-M Russell L E Mrs
987-R Cormier I D
987-W Benton Saml
988 Roos A H
989 Ekonomy Korner
989 Ekonomy Oil Co
989 Milligan A R
990-J Price C L
990-W Landry D S
991 Bowman's Beverages
992-R Brownell J W
993-J Goekler F R
993-M Taylor B W
993-R Westlake R L jr
993-W Jennings R B
994-W Hill & Hall
996-J Clawson G L
996-R Klotz Carl
996-W Ramey Bernice Mrs
997-J Gray Jessie P
997-R Pearl Alice M
997-W McMillan T B
998-M Shaw B I
998-R Fado Barbara J
998-W Bidwell L J Mrs
999-J Barker Robt
999-M Johnson C D
999-R Lewis A L
999-W Jones C L
1000 Diamond Match Co
1002 Daly M K Mrs
1004 Taylor's Rest Home
1005-J Blunt Lois Mrs
1005-M Peterson R F
1005-R-X Haber D P
1005-W Crawford H S

PATTY TYPEWRITER SHOP ❖ OROVILLE TYPEWRITER CO.

OFFICE EQUIPMENT ● BUSINESS MACHINES ● OFFICE SUPPLIES

AL TOPAZ, Owner

126 W. 3rd St., Chico, Tels. 295 and 2414 • 3204 Palermo Rd., Oroville, Tel. 1431

COOK'S AUTO SERVICE

HUDSON SALES and SERVICE

HEAVY DUTY WRECKER SERVICE

600-24 Broadway — Tel. 3067 — PAINTING CHICO

HOTEL OAKS

COFFEE SHOP — COCKTAIL LOUNGE

2nd St. Cor. Salem, Chico — Tel. 800

Air Conditioned Throughout

One of Northern California's Better Hotels

Good Food at Moderate Prices

PRINTERS—LITHOGRAPHERS

DESIGNERS AND PRODUCERS OF MODERN PRINTING

CHICO

Tel. 2510

166 E. Third St.

Green's

Chico Telephone Guide—Contd

1006 Ruddy F J
1007 Ruddy F J
1008 Adams E L
1009-W Bateman M B Dr
1010 Chico Health Center
1011-J Clough H A
1011-R Cox W W
1011-W Merlo P J
1012 Pollak Morris
1015 Bidwell Motor Co
1016 Bidwell Motor Co
1017 Shubert's
1020 Frost S E
1020 Wilshire Oil Co
1021 Western Auto Sup Co
1022-W Daly L A
1023 Beeny G N
1024-J Morton Cecelia E
1024-R Lum Jack
1024-W Simons C L Dr
1025-J Retzer G E
1025-W Harwood H L Dr
1026 Long M R
1027-J Rocha H U
1027-M Williamson R H
1027-R Vonasek R G
1029-J Kellogg N H
1029-W Story A W
1030-J Gareau J R
1030-W Byrne M A Mrs
1032-J Wilcox J R
1032-M Jackson A D
1032-R Cook C T
1032-W Jorgens F B
1033-J Bowers J D
1033-M Jaques D L
1033-R Webster J I
1033-W Vingness C C
1035-J Reynolds Dorothy Mrs
1035-M Matulich P J
1035-R Dennis Jas
1035-W Eckhardt E W
1036-M Martin E J
1036-W Hoop L P
1038 Bruce E R
1038 Bruce E R
1039-W Reynolds M M
1040-M Howard M C
1040-R Clarke W J
1042 Wakefield M E
1043-M McKinney A E Mrs
1044-J Grey C A
1044-R Natale Savario
1046-M Garske H A
1047-M Rinker T O
1047-W Livingston Sid
1048-M Bachand Geo
1049-J Thompson G R
1049-W Cook H M Mrs
1050 Clark E W
1052-W Usherwood H F
1053-R Kermen W R
1054-M MacKinnon J V
1054-W Wurschmidt Cornelius
1055-J Flores Manuel jr
1055-W Nelson E M
1058 Lambert L H
1060-J Allebach P T
1061 Peck C M Mrs
1062 McDevitt R J
1063 Davis R H
1064 Wood W G
1065-M Krause C J
1065-R Raggio J B jr
1066 Hollinger T M Mrs
1067 State Dept of Social Welfare, Security for the Aged and Blind
1070-W Chapman E T
1071 Smiley's
1074-M Lucas E N
1074-W Tull G E
1077-M Moritz H M
1077-R Morrow S E
1077-W Grandstaff Earl
1078-M Miller R L
1078-W Souders H B
1079-R Lewis S G
1080-J Phelps E L
1080-M Stowie LH
1081-M Collins Maude Mrs
1081-W Clarke N L Mrs
1082-M Young M D Mrs
1082-W Teanby Jos
1085-W Cabaniss J N
1087-J Turnbaugh W L
1087-M Leeds G A
1088 Shalz Barbara Mrs
1089-W Olson Bros Serv Sta
1090-J Johnson T R
1090-R Wylie Paul
1091-J Peters R H
1091-W Marino F L
1093-J Hendrix A C Mrs
1093-M Richardson E F
1093-R Brock R F
1093-W Thompson G T
1094-J Campbell R K Dr
1094-W Bruni Geo
1096-J Edmiston G B Mrs
1096-M Madison F D
1096-R Freeberg C L
1097-J Graner T M
1097-R Garrison M H Mrs
1098-J Alberson J V
1098-R Fain E F
1099 Polk M C
1100 Levy A & J Zentner Co
1102-M Yeater N M
1102-R Hill C D
1103-J Norris Flora E

FRANK WILSON

PAINTING - PAPER HANGING

817 Main St. — Phone 849-W — CHICO

L. B. "Tiny" MESSERSMITH

CHICO'S MOST AGGRESSIVE REALTOR

1823 Esplanade — Vecino Theatre Building — Tel. 1889

1103-M Marler F E
1103-R Mattiazzi J V
1104-J Dennis John
1104-W Chapman A E
1104-W Risher Chas
1106-W Esplanade Florist & Garden Shop
1107 Camper D R
1108-J Garcia Paul
1108-W Wells A W
1109 Kuhnen A A
1110-J Hunter A E
1110-M Barnum B B
1110-R Doney I B Mrs
1110-W DeJehne Fred
1111-J-X Graves B R
1111-M Witt S J
1111-R McCaslin D A
1111-W Merck E G
1112-M Mitchell Wm
1112-R Rippin F L
1112-W Mayer R J
1113 Koutchis M P
1114-J Bunch L O
1114-R West Side Gardens
1115-W Becker A R
1116 Rothe W E
1117-W Premo D E
1118-J Gillick G L
1118-J Lindstrom C M Mrs
1118-W Thornton J N
1120 Marsh L C
1121-J Snow K E
1121-W Walker M S Mrs
1122-M Clark W L
1122-W Sisk E A Mrs
1123 Waters A R Dr
1124 Studley C K
1125-M Riley F G
1125-W Shirley Martha Mrs
1126-W Litch J M
1127 Hartt J B
1128 Price Grayson
1129-W Quiring Jack
1130 York Pac Co
1131-J Eckel K H
1131-M Stillwell G A
1131-R Webber Mattie Mrs
1131-W Hicks J L
1134 Continental Nut Co
1137-M Williams Beatrice L
1137-W Baxter V S Mrs
1138-J Shelton N E
1138-W Disler Albt
1139-M Robertson J D
1139-R Lough O G
1140-J Schrader Auto Repair
1140-R Fish H G jr
1141 Grace Baptist Ch
1142-J Rees M M Mrs
1142-R Regier Alfd
1143 Graves W C
1144-M DeTar W W
1145-J Allen W B
1145-R Peck C E
1147-J Timmons L M
1147-W Mosier C R
1148-J Jones O E
1148-W Ripley B L
1149-J Colburn A S
1149-R Turner Clara Mrs
1150 McKinney R A
1151-J Clement Carmen Mrs
1151-M Layton M D Mrs
1151-R Wertz H H
1151-W Davie H R
1152 Hann S K
1153-J Rogers P H
1153-W Sanchez A G
1154-J Mackey J R
1154-W Carlson O T
1155-W Schooling B E
1156 Eldridge W C
1157 Singer Sewing Mach Co
1158 Stuckey Grace L
1159-J Bruce C A
1159-M Mecum C T Mrs
1159-R Pearl H L
1159-W Anderson Carrie Mrs
1160-J McFall R L
1160-W Stone Hyman
1161-M Barker A H
1161-R Donoho C E
1161-W Tressler J W Rev
1162-R Crosby A B
1163-J Jamison Ward
1163-W Armstrong J A Mrs
1164 Kilpatric S S
1165-W Dawley P A
1167 Cash Clnrs-Hatters-Tlrs
1168-M Gordon P M
1168-R O'Day A W
1169-J Jordan W T
1169-W Hunter G V
1170 Masterson I C
1171-J-X Tiedeman G H
1171-M Livingston D E Mrs
1171-R Beebe L G
1171-W Inglay E G
1172-J Barry H O
1172-R Duffy J D
1174-J Martenette F M Mrs
1174-W McEnespy Fannie Mrs
1175-M Cook H H
1175-W Miller R B Mrs
1176 Battenberg A C
1177 Laughlin R E
1179-W Lucas A G
1181-J Belch R U
1181-M Unger M D Mrs
1181-R Swearingen C V Mrs
1181-W Brundage L J

HUDDLESTON FUNERAL CHAPEL

REGISTERED NURSE IN ATTENDANCE — THE H. C. BICKNELL FUNERAL HOME — SUCCESSORS TO

341 West Third Street — Telephone 24 — CHICO

OROVILLE PLUMBING & HEATING CO.

PLUMBING — HEATING — SHEET METAL CONTRACTORS

1662 Oak St. — Tel. 1070 — Oroville

E. TROY WILSON FLOOR COVERINGS
Armstrong's Linoleum
for Every Floor in the House
1909 Magnolia Ave. Tel. 1809 Chico, California

M. OSER & CO.
"Northern California's Finest Women's Department Store"
3d & MAIN STS.
PHONE 177
CHICO

Chico Telephone Guide—Contd

1182 Sellers J C
1183-J Masterson E L
1184-M Jackson C H
1184-R McLain M P
1185-J Faulkner A C Mrs
1185-R Parker M E Mrs
1186-R Smith F L
1187-J Owen K M Mrs
1187-W Zittin Myer
1188-J Smith Connie J
1189-M Krause R H
1191-W Searight P J
1192-R Chico Furn Co
1193-W Faniani A L Mrs
1195 Jensen W S
1196-J Burke G A
1196-R Seeber G E
1197-W Scott J A
1198-J Sorenson D V
1199-J Wilkie F H
1199-W Iloff P M
1200-J Dunwoody M A Mrs
1200-M Dunwoody M A Mrs
1201-R Kelly T W jr
1201-W Richfield Oil Corp
1202 Durwood's Coffee Shop
1203 Huffman H H
1205-W Blatter Paul
1207-J Nelson Clara Mrs
1207-M Gray H F Mrs
1207-W Briggs R S
1208 Alm J T
1209-J Mulkey F J
1210 Shalz W J
1211 Behring H S Dr
1212 Cox F M
1214 Genl Petrol Corp
1216-J Mathison M T
1216-R Graff W R
1217-J White Miriam Mrs
1217-W Allgeier E V
1218 DeMarais C C Dr
1219-W McCall I B Mrs
1221 Barceloux P M
1223-J Lowell N B
1223-M Conklin M M Mrs
1223-R Starr C A
1223-W Hook E L Mrs
1224 Costar Josephine Mrs
1225-J Allen M E
1225-W Andersen N L
1226 Hann Floyd
1227 Puritz Barnett
1228-R German E E
1229 Hemingway A G
1234 Chico Enterprise-Record
1234 Enterprise Pub Co
1235-W Rohrer D A
1236-J Equitable Life Assurance Soc
1236-W Sigel W F
1237-J McLerran S J
1237-W Byrne D M
1238 Marvin A G Mrs
1239 Riley's Ins Agcy
1240 Carpenter G B
1241-J Taylor A P
1241-W Carson Ethel Mrs
1242-J Jay H E Mrs
1242-W Twelfth St Rest Home
1243-W Guinn T J
1244 Fisher C Co
1245-W Eggleston F E
1246 Shepard V H Mrs
1247 Ekwall V H Mrs
1248 Bailey W O
1249 Woolworth F W Co
1250 Bennett A J
1251-J Metzger Lillian Mrs
1251-W Bouton E L Mrs
1252-J Rice C V
1252-W Matthews W F
1255 Porter F M
1256 Schuster F J Dr
1257-W Bradt R L Mrs
1258 Ackzien L H
1259-J Jackson W P
1259-R Stearns C H
1260-M Morris E P
1260-R Matthews E B
1261-J Shonk W C
1261-W Esman Emma Mrs
1262-J Swift A E
1262-W Hardy P F Mrs
1263-J Durett L M
1263-R Laurence E J
1263-W Mackey Arth
1265 Quality Dairy
1266 Brattan J G
1267-W Downing M W Mrs
1268-J Price G M
1268-R Stewart D D
1270 Costar Ysabel Mrs
1271-J Ruth R W Mrs
1271-R Alexander W I
1272-W Ferris G A
1273 Ramstead O W
1274-J Rummel J R
1274-M Putney J D
1274-R Jones L R
1274-R Wyckoff L R
1275-J Cline W D
1275-W Turner W A
1276-W Pike A D
1277 Watkins R S
1278 Whittaker R S
1279-W Jordan F L
1280 Zumwalt K E
1281-J Shirley H F Mrs
1281-R Erickson A W
1282 Endicott P M

BUD JONES
AUTO SERVICE
PACKARD MOTOR CARS — WILLYS JEEP
119 Main St. Phones 602 and 603 CHICO

SERVICE PHARMACY — MEDICAL PHARMACY
CHICO'S PRESCRIPTION SPECIALISTS
2nd and Main Sts. - Tel. 90 4th and Broadway - Tel. 261

1282 Stout J H
1283 Meyers E L Dr
1284-W Daye E A
1285-M Munday F G
1286-J Brown A E
1286-M Roten M L
1286-R Kasmire W C
1286-W Leverenz P F
1287-M MacLeod A M Dr
1287-W McPherren Maynard
1288-J Blain P H
1288-W Atchison M G
1289 Perkiss J W
1290 Hepplewhite J G Dr
1292-J Cox G D
1292-W Sheldon W H
1293-J Williamson C L
1294-R Edmond W W
1294-W-X Brann A E
1295 Watson T S
1296 Stroud D I Mrs
1297-M Young Marshall
1297-W West Chester
1299 Patch E R
1300 Western Union Telg Co
1302-J Conley J W
1302-W Barnard R A
1304 Lewis H G
1305 Red & Jack's Serv Sta
1307 Ames Gussie
1308 Kilpatric O A
1310 Bevins E R
1311-M Orrell J B
1311-R Wahl K J
1312 Wilson J H
1313 Carmack Dwight
1314 Hayenga Elnora L
1315-J Brewster T W
1316 Richards V C
1317-J Davis R G
1317-M Morgan J F
1317-R Wood W G
1317-W Smith C G
1318-J Crawford P B
1318-M Miller J H
1318-R-X Bromberg H W
1318-W Evans W C
1319-J Jolley A E
1319-M Day R E
1319-W Frost G F
1320-M Yount M R Mrs
1321-R Anderson Andw
1322 Bill's Men's Shop
1323-J Moore Ada B
1323-J-X Grage A L
1323-M Michaud F H jr
1323-R Roberts W W
1323-W Lyon Walter
1324-J McAnarlin G C
1324-M Chico Vecino Refrig Serv
1324-W Cox F M
1325-M Raggio J A
1325-R Worsley Frank
1326-J Native Daughters of the Golden West Hall
1326-W Hansen E L
1327 Farlien Lena Mrs
1329 Wood W T
1330 Ferrell Roy
1332 Cottage Hosp
1333-J Hoffman G W
1333-W Dixon N O
1334 Varnes W B
1334 Wiser Ins Agcy
1336 Brouillard W C
1337 Mulkey L H
1338-M McCarthy L P
1339 Killingsworth W H
1340-M Perry O E
1340-W Baxter C W
1341-W Stone F E
1342-W Brink K J Mrs
1344 Arnette's
1346-J Koerner H F
1347-J Taber Jennie Mrs
1348-J Taylor V A
1348-M Wells A W
1348-R Kelly E T
1348-W Walters J J
1349-M Willard L E
1349-W Barkowski Minnie Mrs
1351 Pac Tel & Telg Co
1352 MacKinnon J D
1353 Riley L H Mrs
1354-J Mims Mary Mrs
1354-W Hill V L
1356-M Edgar R C
1356-R Rosedale Sch
1358 Robbins S P
1359-M Mathews S B
1359-W Mullnix E W
1361-W Smith I C Dr
1362-J Cotton C E
1362-W Murray C C
1364 Eckroat C S
1365-J Holt Vesta
1365-R Nixon W W
1365-W Dausey J E
1366-R Kuhlke H W
1367-J Dlouhy J W
1367-W Allison Grace Mrs
1368-J Deter C L
1368-W Franklin M E
1369-J-X Ferguson F E Mrs
1369-M Miller W L
1370-M-X Jarvis Lolita Mrs
1370-W Whitfield W J
1371-R Rodacker H R
1371-W Van Blaricom T B
1372-J Schwyhart L L
1372-M Lemoigne Wm

BOWEN & CASAMAJOR
HARDWARE — PLUMBING — ELECTRICAL SUPPLIES
PAINTS — SPORTING GOODS — TOOLS — HOMEWARES
176 - 180 E. Third St. Tel. 1894-J CHICO

WELLS ELECTRIC
ELECTRICAL CONTRACTORS
INDUSTRIAL — COMMERCIAL
743 Broadway Tel. 774-W CHICO

BIDWELL MOTOR CO.

PONTIAC — CADILLAC — GMC TRUCKS

SALES AND SERVICE

E. Second and Wall Sts. Phones 1015 and 1016 CHICO

BOB PEASE, Pres.

POLK'S BANKERS ENCYCLOPEDIA

"The Unabridged Bank Directory of the World"

PUBLISHED IN MARCH AND SEPTEMBER — $27.50 PER VOLUME

R. L. POLK & CO.

130 Fourth Avenue, North Nashville 3, Tennessee

Chico Telephone Guide—Contd

1372-R Freeman W F
1372-W Hayes M R
1373-J Sigel H J
1373-W Costa J V
1374-J Conrad W G
1375 Kittredge H W
1376-M Davey H F
1378-J Buchanan C K
1379-J Gamash Marcella E
1380-J Boydstun R H
1380-W Lobdell J S
1381 Watson L M
1382-J Sawyer C E Mrs
1383-R Moran John
1384 Priel W H
1385-J Hartwell Esther Mrs
1386 Marks Anna L
1387-M Thompson J J
1387-W Martin C R
1388-J Brown L R
1388-R Fenzel J J
1389-J Rangel Juan
1389-M Swihart O H
1389-R Rocha C M
1389-W Pratt Retta Mrs
1390-M Koehler W W
1392-J Fosen E H
1392-W Sauvage R E
1393-W Bardill Emil
1394-M Westfall A H Mrs
1394-W Taylor J H
1395 Dunlap Grant
1396 Bishop F V Mrs
1397-J Poeschel J F
1397-W Griffiths Olive Mrs
1398 Voorhis Florence Mrs
1399 Lofgren A J Dr
1400-R McRaney R C
1401 Byerly F S
1402-J Henry C S
1402-R Gerfen H L
1405 Neal L L
1406 Henderson C E
1407-J Martin J O jr
1407-W Manes J A
1408 Reinhardt J W
1409-R Ruhnke W J
1410 Sheldon W H
1412-R Parkinson M E
1414-M Byrne W L
1414-R Myers M K
1415-J Schopf Helen Mrs
1416 Calloway B H Mrs
1417-W Michael L S
1418-R Hanna D A
1419 Asher J E Mrs
1420-J Dial F M
1420-M St Cloud R H
1420-R Gibbs S A Mrs
1420-W Bodine A O
1421-J Dutton M A Mrs
1421-M Simmons O D
1421-R Henderson W H
1422-J Wright A E Mrs
1423-J Shively A J
1423-M Eames F G
1423-R Brown E A
1423-W Roberts V L
1424 Magoon L J
1425 Gerholdt P E
1426-M Pollard E C
1427-M Rothwell J M
1427-W Sherwood C B Mrs
1429 Natl Dollar Stores
1430 Quiggle A J
1431-M Mullen A M Mrs
1431-W Ranker F B Mrs
1432 Tufford Martin
1433-M Glander A F
1433-W Robbins S P
1434-J Post J L
1434-W Johnsen V K
1434-W Swain C F Mrs
1435 Daniel J S
1436 Moore R V
1437 Russo V J
1439-J Conway Lillie Mrs
1439-W Morgado Mary Mrs
1440-J Hancock A S Mrs
1440-W Lee H M
1441-J Kelly Jas
1441-M Welty E C Mrs
1441-R Waistell C O
1441-W-X Brown G R
1442-W Caldwell W F
1443-J Allen M A Mrs
1443-M Brogunier C H
1443-R Catey G L
1443-W Buchanan Eleanor Mrs
1444-M Sprague H E
1444-W Marks C C
1445-W Betmon J N
1446 Chamberlain C D
1447-W Pillsbury W G
1451-J Brown Libbie Mrs
1451-W Kelly Kath Mrs
1452-J Crawford Wesley
1454-J Hubbard C K Dr
1454-R Metzger W H
1455-J Acker A L
1455-W Jones Howard
1456-M Hunting J L
1456-R Trimm F L
1456-W Patterson Albt
1458-W Andrews C D Mrs
1459-W Keller N S Mrs
1461 Plummer M D
1462-J Ross I M
1462-M Hertzer D W
1462-R McKeag A T Mrs

PARKER HARDWARE STORE

Gifts - Housewares - Sporting Goods - Plumbing Supplies

127 W. 3rd St. Tel. 195 CHICO

AIR CONDITIONED DINE AND DANCE

HAWAIIAN ROOM

CHICO'S EXOTIC COCKTAIL LOUNGE

FAMOUS CHINESE DINNERS

4th Street near Broadway Tel. 285 CHICO

1462-W Pemberton R R
1465-R Dean B L Mrs
1467-J Graham J A
1467-M Byrom J F
1467-R Tapp S J
1468-J Judge J J
1468-M Henneman Cornelia Mrs
1468-R Stringfellow G G Mrs
1468-W McPherson J L
1469 Garrett Leo
1470 Owen W W
1471-J Leeds E A Mrs
1471-W Fosmire J E
1472 Tarter W L
1474-J Ferguson I F Mrs
1474-R Shaver Carl
1475-W Bissett H E
1475-W Johnson H E
1476-M Martin T D
1476-R DeHaven E E
1476-W Cook B J
1477-W Crow R L
1479-J Kissling R C
1479-W Riley Burke
1480-J Clark S H
1480-M-X Hayes D W
1480-W Wood H W
1481 Knott D C
1482 Allen H E Mrs
1485 Constr & Genl Laborers Local No 185
1486-J Carniglia J W
1486-M Allen J V
1486-R Duncan I M
1486-W Moore L P
1487-J Rollins W H
1487-W Chico Gun Shop
1489-R Payne J H
1490-J Bennett N D
1490-M Applegate L C
1490-R Balch L N Mrs
1490-W Stammerjohan Frederika Mrs
1491-W Moore S E
1492-W Hohnecker F E
1493-J Turnbull J L
1493-M Potter E P
1493-R Wing G S Mrs
1493-W Miller P M
1494-J Weinreich W A
1494-M Lee O W
1494-R Silva J N
1494-W McKee O W
1495-W Charge C E
1496-J Fritter C E
1497-J Weber N C Mrs
1497-M Huse P E
1497-R Carlson W J
1497-W Powning T A
1498-J Burns C E
1499 Hitt C P
1500 Chico State College
1503-J Donoho P W
1503-W Smith A L
1504-M Rollins C L
1504-W Lambert J I
1505-J Wallace P G
1506-J Harrison W M
1506-M Silva J E
1506-R Bell E S Mrs
1506-W Foreman J E
1507 Krull W W Dr
1508-R Rosas Vicki
1508-W Nanney Lorena Mrs
1510-J Feingold Jacob
1510-W Bish J W
1511-M Hunger C E
1512 Buhrman R W
1513-J Stofer D R
1514 Loomis L B Mrs
1515 Garrison E G
1516-J Findlay R M
1519 Staples H A
1520 Ellis H O Dr
1521-W Livingston Sid
1522 Granger L B
1523 Miller H R
1524-M Plank J A
1524-R Jensen L M
1525 Ober B H
1526-J Nannah R D
1526-M Carter O B Mrs
1526-R Reedy P E
1526-W Kesterson Donald
1527-M Taylor H L
1527-W Goodwin R E
1528-J Randall Grace O
1528-M Daly C L Mrs
1528-R Smith N W
1528-W Skinner J H
1530 Drushal W D
1531 Sandy Gulch Garage
1532-J Dunham Cletus
1532-M McConnell R F
1532-R Staples R W
1532-W Cline H C
1533-W Big Oak Shoe Repair
1534 Canavan C C
1535-J Gates I C
1535-M Nuner P W
1535-R Flock C A
1535-W Baker F E Mrs
1536 De Beque G R
1537-J Venable L A Mrs
1538 Switthenbank A F
1539-J-X Hassay G F Mrs
1539-M Smith Mason
1539-W Petersen H A
1540 Vaught H E
1541-M Hann C E
1541-W Lewis Venetian Blind Co

IRRIGATION PUMP & ELECTRIC WORKS

PEERLESS DEEP WELL AND LOW-LIFT PUMPS

INDUSTRIAL AND HOUSE WIRING

Tel. 2149-J — Night 44-W-4 or 1048-M Park Ave. Cor. 19th, Chico

WHO SELLS IT?

Is answered in the

CLASSIFIED BUSINESS LISTS

in this Directory. Consult them.

S. E. Shapiro
REAL ESTATE — BUSINESS OPPORTUNITIES
117 Broadway Tel. 2605 CHICO

McCLELLAND SHEET METAL WORKS
SHEET METAL — PLUMBING SUPPLIES — WATER HEATERS
FLOOR AND WALL FURNACES — AIR CONDITIONING
One Mile North of Chico Highway 99 East Tel. 281-J

Chico Telephone Guide—Contd

1542-J Joaquin T T
1542-W Gainer O F Dr
1544-M Carney P H
1545-J Bailey L W
1545-W Jones W E
1546-M Julien Burton
1546-R Millard K D
1547 Wesbrook C A
1548-J Bowen A L
1548-R Martin Isabel
1548-W Young M D
1549-M Tackitt H R
1549-W Empire Clnrs
1550-J Pitts Bob
1550-R Carter C B
1551 Marsh L C
1552 Krause & Kopping
1553-M Weeks R G
1553-R Hurst P B
1554-J-X Armstrong D H
1554-R Burge O L
1554-W Boyer R S
1555-J Waters R A
1556-J Barris R H
1556-W Fish M B Mrs
1557 Smith G A
1558-J Windsor D B Mrs
1558-W Ringer A A
1559-M McFarland Esther E
1559-R Simmons Christina Mrs
1559-W Hedstrom R D
1560-J Ludden H L
1560-M Kinney L R
1560-R Skiner H N
1560-W Jillson E C
1563-J Fulton D W
1563-M Marion G E
1563-R Hull V E
1563-W-X Smith M O
1564-J Torrey F L
1564-M Voyles M D
1564-R-X Morse C R
1564-W Fritz G R
1565-M Greene B D
1565-W Roos A H
1566-M Whittemore T H
1566-W Clayton K E
1567-W Rice C A
1568-W Chico Butane & Appl Co
1569 Moore B D
1570-W Cornell W F
1571-R Robbie L R Mrs
1572-J MacKay Malcolm
1572-M-X Prince C J Mrs
1572-R Dofflemyre A L
1572-W Chace J C
1573-J Taylor & Cramer
1575-W Medsker J L
1576-M Cassel E L
1576-R McCoy E J
1577-R Newell C I
1578-W McPherson J M
1579-M Dally L G
1579-R Cross H K
1579-W Hedden J E
1580 Chamber of Commerce
1582-M German H L
1582-W Lester S D
1583-J Mecum C F
1584-J Boyle C E Mrs
1585-J Trueblood L H
1586-W Combs S C Mrs
1587 Wright H S
1588 Swinehart L O
1589-J East Serv Center
1590-W Levis A G
1591 Blodgett H D
1592-J Vartabedian V H
1592-W Hutler L W
1593-J Long M E Mrs
1593-M Hill M E
1593-R Williams May E
1593-W Clegg W F
1594-J McKinnon A W
1594-R Chatfield H F
1595-W Micheletti Antoinette Mrs
1596-J Maness C O Rev
1596-W Brickey Lee
1597-J Brown N M
1597-R Zittin Myer
1598 Meriam Theo
1599-R Dobbas Helen C
1599-W Gossett J O
1599-W-X Fulton R J
1600 Standard Oil Co
1602-J Wessel F L
1602-M Rhien C O
1602-R Speegle Della Mrs
1603 Chico Auto Parts
1604 Chico Auto Parts
1606-J Roberts A E Rev
1606-W Fales J B
1607-J Tarr Marian L
1607-W Boyd R L
1610 Police Dept
1612-J Myers W H
1612-W Lauterio E J
1613 Thomson Jack
1614-M Stockdale S A
1615 Hoobler & Schroeder
1617 Kutz C C
1618 Coutolenc E D
1619-J Sylvia F J
1619-R Campbell R K Dr
1620-M Macias M M
1620-R Anderson D W
1620-W Cantrell F K
1621 Chico Auto Ct
1622-M Brown C C
1622-W Bornefeld Ethel L
1624-W McDonald W E

Established 1879
CHICO GRANITE and MARBLE WORKS
GEORGE E. CARR
MEMORIALS
165 E. First St. Tel. 358-J CHICO

DODGE & PLYMOUTH MOTOR CARS
RALPH S. WATKINS CO.
2nd St. Cor. Flume Tel. 2656 CHICO

1625-J Reger Mearl Mrs
1625-M West LaVera Mrs
1625-R Schwab W L
1625-W Benson J R
1626 Branch C N
1627-M Birtcil F R
1627-W White A A
1628-J Hamilton B S Mrs
1628-W Plummer Adelaide Mrs
1629 Cheek D B
1630-J Justice Alice
1630-M LaFoon A L
1630-R Souza J J
1631 Hottinger Oscar
1632-M Walker J H
1632-R White P R
1633-M Moffett Kath H
1633-W Smith K E Mrs
1634-J Woell F T
1634-W Zundel Irene Mrs
1635-J Wurschmidt David
1637-W Mutual Benefit Health & Accident Assn
1639-J Ferguson S A Mrs
1639-W English Louis
1640 Rodarmel Plmbg
1641 Model Oil Co
1642-J Gum A H
1642-R Haun R C
1643-W Brouchoud L L
1644-J Rouse W G
1644-M Koutchis J M
1644-R Yount R S
1644-W Alford S J
1645 Hale A S
1646-W Osborn Lola L
1648 Bennett M D
1649-M McNair K R
1650-M Turner L C
1650-W Hill M M Mrs
1651 Jeffery Bros
1652-M McKinney Melvina Mrs
1652-W Hoagland J G
1653-M Mack W W
1653-R Malone B D
1653-W Matthews R L
1654 Flaurr W C
1655-W Staffelbach P H
1656-M Nelson B E
1656-W Cornelius V J Mrs
1657 Mercer L E
1658-M Watson W M
1659-R Hicks R C Mrs
1662 Coca-Cola Bottling Co
1663-J Bradbury G H
1663-M Barham Julia Mrs
1663-R Jones Jessie Mrs
1663-W Crenshaw G J
1665-J Gatton B I
1665-W Coey C V
1666 Lapham Motors
1667 Lapham Motors
1668 Senator Candy Shop
1669-M Aitken M L
1669-R Dawson J T
1669-R Severud Peter
1671-J Horne R J
1671-W Head R W
1672-J Waxon J M
1672-M Watson E R
1672-R Morony Jean
1672-W Roach R M
1674-J Boyd F D
1674-W Wiser B S
1675 Scoggins Etta Mrs
1676-M Carr J K
1676-R Shapiro S E
1677-J Burton G R
1677-W Barnes W H
1678-J Giampaoli P R
1678-M Proctor A J
1678-W Matheson R R
1679 Lassen Pump & Motor Wks
1681-J Linquist Winifred
1681-R Vanous Frank
1682 Whitmore R O
1683-W Snavley A H
1685-J Staples A E
1685-W DeVol Frank
1686-J Wellington F H
1686-W Curl R R
1687-J Dowd J F jr
1687-W Spaulding V A
1688-J Lofgren N L
1688-M Soden C V
1688-R Fickle E L
1688-W Bohling T E
1690-J Masters T W
1690-W Morehead Jas
1692-J Starnes J O
1692-W Pearl R E
1693-J Hardesty Elsie Mrs
1693-W Reynolds E T
1697-J Smythe W C
1697-M Thompson Jas
1697-R Ashbaugh J H
1697-W Province W F
1698-W Adams Harley
1699-W Lucas L B
1705-M Orrick R W
1705-W Muller S R
1707-M Downard Studios
1707-W Valley Auto Reconstruction Co
1709 Maselli R D
1711-J Hedglin A B
1711-M Dumas S O
1711-R Nichols Arch
1711-W Foor W A
1713 Meyer H R
1714 Marshall R A
1716 Felion & Johnson

CHARLES H. PHILLIPS
INSURANCE
Tel. 2732
Chico
730 Main St.

Haydn's FURNITURE COMPANY
COMPLETE HOME FURNISHINGS
2nd and Salem Sts. Tel. 2558 CHICO

NORTHERN STAR MILLS

R. A. HARELSON

Feeds — Hay — Grain — Sprays — Fertilizers

16th and Chestnut Sts. Tel. 181 510 Esplanade Tel. 450 CHICO, CALIF.

DURHAM, 99 E. Hway Tel. 15-W-11

For List of Abbreviations See Page "A"

Chico Telephone Guide—Contd

1718 Taylor N O Mrs
1719 Corliss F A
1720-J-X Johnson C V
1720-M-X Alexander Marilyn
1720-M-X Sallee Mary
1720-M-X Wickman Claire
1720-W Neeley C C
1722-J Scott R E
1724-W Sewell L A
1725-W Shaw J W
1727-R Holman J W
1728-J Erickson Edith A
1728-R Birmingham B C Mrs
1730 M & W Pltry
1731-W Lang J J
1732-J Robbins J L
1732-M Smith W A
1732-R Kemp C O
1732-W Bauguess I J
1733 Stiefvater G W
1734-R Waterman Earl
1735-J Victorino Joe
1735-R Hendricks C C Mrs
1736-J Martin T D
1736-W Fanno C R
1737-J Compton C H
1737-W Hagen H C
1738-J Freet D A
1738-W Westlake R L
1739-M Morrow Susan Mrs
1739-W Evans J S
1740-M Nesbit F W
1740-W Reeve G A
1741 Seydel F W Dr
1742-M Felion V P
1742-R Roberts E E
1743 Woodling M F
1744-J Stutz G M
1744-R Wray M T jr
1744-W Weber A O
1745-M Ford R H
1745-R Roe E H
1746 Tunison H C
1747 McKenna E L
1748-W Madden M L
1750-J Ash R H
1750-M Robinson A C
1750-R Miller C C
1750-W Hubbard H L
1752 Tuck E W
1753-J Priddy C R
1753-R Venos Minnie Mrs
1753-W Fahnestock G L
1754-J Goekler J H
1754-R McClelland J K
1756-J Zimmercan L W
1757-M Wilson R W
1757-W Blain Thos
1758-J Ladd H M
1758-W Ginter L J
1759-J Macklin S E Mrs
1759-M Douglas W B
1759-R Nolan J A
1759-W Edwards E W
1760-J DeMarias C C
1760-R DeHart & Nickerson
1761-W Smith H I
1762-J Marelia C F
1762-M Olney I E
1762-R Brown W P
1762-W Windell G A Mrs
1763-J Briggs I A
1763-W McAnulty J H
1764-M Mohorovich L A
1764-R Balfrey W E
1765 Park M M Mrs
1765 Park R C
1766-J Odegard J E
1766-W Lee J R
1767-J Edwards E M
1767-W Ferrin W E
1768-J Robinson M A
1768-W Bennett Ray
1770-J Boradori A J
1770-R Ackerman A G
1770-W Kasarda M A
1771 Ritchie Florence V
1772-J Myers D H
1773-J Crane J G
1773-W Martin L L Mrs
1774 Liston E E
1775-M Putoff O E
1775-W Berlinger Jane Mrs
1776-R Newton P A
1777 Lewis H G
1778-J Lobdell Eugenie Mrs
1778-M Matthews J W
1778-R-X Hardester W H
1778-W Brady T F
1779-J Bivens J B
1780-J Burke L E
1780-M Tenbrink G L
1780-R-X Butler Luther
1780-W Osborne T E
1781 Krackov H L
1782-J Dealey B F
1782-M Hann W E
1782-R Cords A J
1782-W Urie H J
1783 Vartabedian A N
1784-M Matulich P P
1784-W Henthorn F E
1785-M Kuhwarth D E
1785-W Tonningsen E A
1786-J Jones D E
1786-M Borda Chas
1786-W Meir L A
1787-J Miller Florinda Mrs
1788-J Jones Nina Mrs
1788-R Perry O A

BUTTE PUMP & MOTOR WORKS

ELECTRICAL CONTRACTORS

STOVES, REFRIGERATORS AND APPLIANCES

BYRON JACKSON PUMPS — BERKELEY PRESSURE SYSTEMS

844 Broadway Tels. Day 257; Night 2595-M CHICO

CHICO SECRETARIAL SERVICE

DIRECT MAIL ADVERTISING — MAILING LISTS

MIMEOGRAPHING — TELEPHONE ANSWERING SERVICE

121 Broadway Tel. 2618 CHICO

1790-J Tinker D K
1790-W Brown F K
1791 Stover E F
1792-M Miller R A
1792-R Cochran J E
1792-W Brushwood H O
1793 State Dept of Emp
1794 State Dept of Emp
1795 Umsted Henry
1796-J McKay J C
1796-W Turner H E
1797-W Bullington M D
1798 McManus J A
1799-J Rucker W F
1799-M Turner L M Mrs
1799-R Henry M C Mrs
1799-W Van Sant Marie Mrs
1800 Anglo Cal Natl Bank
1804-J Smith Connie J
1805-R Bill & Bob's Self Serv Lndy
1806-J Smith Myra Mrs
1806-M Dunlap T P
1806-R Glass A O
1806-W Houghton W R
1807-M Whitworth W D
1807-R Whitney W L
1808-M Heidinger H L
1808-W Wells A E
1809-J Wilson E T Floor Coverings
1810 Montgomery Ward & Co
1812-R Ramirez G R
1813-J Ferguson M E jr
1813-M Mankins G W
1813-R Cook J O
1813-R Kutz R B
1814 Enloe Chico Clinic
1814 Enloe N T Dr
1815-M Crawford L T
1815-W Watkins E L
1816-M Jander D K Mrs
1816-W Honodel D A
1817 Horning M C Dr
1818 State Dept of Emp
1819-J Gage A B
1820 Donohue F T
1821-J Farr E O
1821-M Lewis Fred
1821-R Martin W G
1821-W Forster F Y
1822 Day Anna Mrs
1823 Tracy O E
1823 Western Life Ins Co
1824 Tracy O E
1826-J Lancaster B M
1826-M-X Turek A J
1826-R Webster Willard
1826-W Sloan J M
1827-R Dinnel O M
1828-J Ray V F Mrs
1828-W Cox G W
1829-J Matteson S H
1829-M-X Yocum R F Mrs
1829-R Moody D A
1829-W Meyer C W
1830-J Carr A D
1830-M Newell W J
1830-R Whitcher F E
1830-W Roux L M
1831-J Parks Bruce
1833-J Roberts Pearl Mrs
1833-R Lundy R E
1834-J Davis B N
1834-M Whitener G P
1834-R Rolf R A
1834-W Dawley P A
1835 Morrison I R
1836-J Brown W J Mrs
1836-W Parrett C E
1837-M Blackwelder G E Dr
1838-M Richardson C M
1838-R Bordin Mario
1839-R Grant G F
1843-J Bowen J D
1843-M Bocast Wm
1843-R Black J W jr
1843-R-X Long Irving
1844-J Carroll L K
1844-R McCulloch C S Dr
1845 Gosnell T S
1846-R Fitzpatrick J W
1847-J Bailey L G Mrs
1847-M Reeves T W
1847-R Jones Isaac
1849 Newman Harold Dr
1850 Sprague Edith Mrs
1851-R Gackstetter R A
1853 Griffin G W
1854-M Bentley A M Mrs
1855-R Moyes G E Mrs
1855-W Brattan J G jr
1855-M Marshall Abel
1856-R Buckman Don
1857-J Setzfant R R
1857-M Stover H J
1857-R Murphy H P
1858-J Antone Alex
1858-W Jones C B
1859 Murry Ada Mrs
1860-J Smith H F
1860-R Bell H T
1861-M McClaskey C B
1862-J Cuddeback R L Mrs
1862-W Vecino Theatre
1863 Notley G C
1864-M Kilpatric & Reinhardt
1864-R Wentz Mkt
1865-J Hodgson T E
1865-R Hill R W
1866-J Jones C H
1866-W Hayes L M Mrs

HAMILTON—RILEY

FUNERAL HOME

Since 1916 Continuously Serving The Community

1454 Montgomery St. MR. AND MRS. B. R. OLIVER Tel. 21

Oroville, Calif.

M. VOLPATO & CO.

CHRYSLER-PLYMOUTH MOTOR CARS

COMPLETE AUTOMOTIVE SERVICE

902-914 Oroville Ave. Tel. 805 Chico

TUDEBAKER CARS - TRUCKS
SALES and SERVICE
MILLIGAN MOTOR CO.
OFFICIAL BRAKE and HEADLIGHT STATION
1405 Park Ave. Phone 2638 CHICO

CHICO MEDICAL CLINIC
— PHONES 612 AND 613 —
M. C. HORNING, M.D.
F. S. LANDIS, D.D.S.
C. C. LANDIS, M.D.
G. E. BLACKWELDER, M.D.
MEDICINE — SURGERY — DENTISTRY
X-RAY AND LABORATORY
180 E. 8th Avenue and Esplanade
CHICO, CALIFORNIA

Chico Telephone Guide—Contd

1867-J Bond H E Mrs
1869-M Waggy J D
1869-W Castro John
1872 Eichwald Max Dr
1873-J Crandall G D
1873-W Bell Jas
1874 Carlson Martha Mrs
1875-J Proctor A C
1875-M-X Oinonen A O
1875-R Penner E W
1875-W Ohms F C
1876-M Nisson G J
1876-R Tracy Carolyn Mrs
1879-M Doryland D E
1879-W Lobdell G H
1881-J Masters Geo
1881-R McNalley J J
1882-R Boggs Bessie Mrs
1882-W Wall J C
1883-J Tkach J B
1883-M Eggleston F N
1883-R Smith T G
1883-W Tolen J C
1884-M Jones W S
1884-W Caldwell Geo
1885-J Loftin A L Mrs
1886 Chico Rural Fire Sta
1887-W Ruhnke W J
1889 Messersmith L B
1890-W Eggleston C E
1891-J Allen Theo
1891-W Jones R K
1892-J Chamberlin M O Mrs
1892-R Winter I L Mrs
1892-W McPherson Edna Mrs
1893-R Hoyey J W
1894-J Bowen & Casamajor
1894-W GallenKamp's
1896-J Assell A J
1896-W Allen W B
1897-W Garske's
1898-J Cody A T
1898-M Zetzsche W F
1898-R Ricci S P
1898-W Spiker R A
1900 Chico High Sch
1903 Holmes E R
1904-R Hanna H J
1906 McPherson Floyd
1908-J Max's Vecino Fountain Lunch
1911-J Beal Ruth M
1911-R Whitmarsh Ruth Mrs
1911-W Carter L H
1912-J Barker P E
1912-W Meinberg H A Mrs
1913-M Martin G C
1914 Coulter V H
1915-J Nixon A B
1915-W Barnett Augustus
1916-M Seale J J
1916-R Clark G T
1917 Guernsey C M Dr
1918 Snow H R
1919 Slocum L C Mrs
1920-J Moore T W
1921-J Deveney G F
1921-M Grout E D Mrs
1921-W Atterbury Wm
1922-M Moon I H
1923-J Conrad A F
1923-W Fagg M C Mrs
1924-J Queen S A Mrs
1924-M Lane Charlotte Mrs
1924-W Patterson Lester
1925 Jones O A
1926-J Neves M C
1926-R-X McIvor M J Mrs
1927-J Dockendorf E B
1928-J Pannell J L
1928-M Sweeney S J
1928-W Wahl E A
1929-J Brooks R C
1929-W Williams Dawn
1930-J Voss T K
1930-R Stokes C E
1931 Mulkey L H
1932-J Fisher H S
1932-W Reuter R C
1933-J Sears Mildred L
1933-R Fuller E B Mrs
1934-J Mohs G W
1934-R Jennings E C
1934-W-X Hankins C H
1935-M Self Serve Lndy
1935-R Spear T H Mrs
1936-J Noordhoff Cornelius
1937-J White I B
1937-M Masteller C F
1937-R White Marie Mrs
1938-J McCarthy T J
1938-M Taylor M R
1938-W Brostek J J
1939 Finnegan Fern
1940-J DuBose R W
1940-R Bishop J L Mrs
1942-R Pflug E H
1942-W Pflug E H
1946 Boysol C B
1947-W Fischer B P Mrs
1948-M Vander Velden Henry
1948-W Mattox E W
1949-J Cheney L H
1951-J Atchison H B
1951-W Blocker A L
1952 Topsol Co
1953-J Hixson L T
1953-R McKinley S L Mrs
1953-W Zinselmeir P A
1954-W Bibbero V P Mrs

CONSUMERS FUEL & STORAGE CO.
OIL BURNING EQUIPMENT
FUEL, DIESEL AND STOVE OIL
500 Orange St. Cor. 5th Tel. 880-W CHICO

214 Broadway Chico Tel. 294
bathen-quinn
STATIONERS — OFFICE OUTFITTERS
1334 Yuba St. Redding Tel. 2447

1957 Marks & Byrne
1959-J Gakle E O Mrs
1960-M Hawkins H F Dr
1960-R McCroskey Edna Mrs
1961 Franz K W
1962 Tarr F W
1963 Normoyle Van
1964-M Sos Albt
1964-R Detrick Hale
1965-J Martin Vern
1965-W Langlois A F Dr
1966 Mann A R
1967-M Lee E F
1967-R Atwood D D Mrs
1967-W-X Swind C J
1968 Florence Ethel M
1970-J Peterson I P
1970-M Duncan R H
1970-R Estes F M
1971-J Lima J G
1971-R Stevephenson Rebecca Mrs
1971-W Miller Ernest
1973 Gilliam W R
1975-J Drennan Maxwell
1975-M Krause Allie Mrs
1975-R Bronaugh Helen
1975-W Shaull M L
1976-M Dahl J L
1976-R Dohrn E F
1977-J Greenwood B M Mrs
1977-W Jacobs B L
1978 Cook E G
1979-J Fleharty G A Mrs
1979-M Lamacus J J
1979-R-X Spangler W R
1979-W Smith M L Mrs
1980 Troxel E R
1981-J Barney Anna L
1981-R Doughty V M Mrs
1982 Gobba A E
1983-J Jones A L Mrs
1983-M Brown J H
1983-W Deadmond R E
1985-R Olliver Mildred Mrs
1987 Lee M R Dr
1988-M Keller W O
1988-R Seevers G H
1989-J O'Neill B H
1989-R York W P
1990-M Shepard P E
1991-J Holmes T K
1991-M Cornick P A
1991-R Wheat C H
1991-W Nester G L
1992-J Howard M D
1992-W Hendershot W B
1993-J Shepherd M E Mrs
1994-J Kurth W R
1994-M Grossman R J
1994-R Erickson L Viola
1995-M Hedge Emma Mrs
1995-W Globe W F
1996-W Ochs C C
1997-J Deter F A Mrs
1997-R Pentico C A
1997-W Martin N W
1998-J Riseborough R S
1998-R Yost W J
1998-W Johnston H L
1999-J Mitchell E L
1999-R Harris E E
1999-W Pederson B M
2002 Wightman Jay
2003-J-X Harris G E
2003-M Aycock F E
2003-R Truesdale J M Mrs
2003-W Gibbs C C
2004-W Potts G B
2005-W Tribe R W
2006-M Whitney E L
2006-R-X Dinnell C P
2007-J Kennedy C E
2007-M Striegel W J
2007-R Estes L M
2008-J Crowder L L
2008-M Bauman J C
2008-R Myers J W
2008-W Sine L D
2009-J Flamme C O
2009-M Bingman C E
2009-R Henderson C W
2009-W Parker Dale
2010-J Donaldson D W
2010-M Campos Roland
2010-W Slaback A A
2011-J Merton S Q
2011-M Jewers S C Mrs
2011-R Mellor A G
2011-W-X Jones L S
2012 Masters T W
2013-J Sutton L R
2013-W Boyd R L
2014-M Hill G E Mrs
2014-R Shaffer M L Mrs
2014-W Jeffery H K Mrs
2015-J Griffith A S
2015-M Morony L G Rev
2015-R Humphreys R L
2015-W Estes J N
2016-J Taylor A B Mrs
2016-M Wise W A
2016-R Graham D G
2016-W Morston T H
2017 Compton W C
2018-W Myers E E
2019-J Burrows P W
2019-M Talken Frances C H
2019-W Volpato Peter
2020 Zink H F
2021-J Kohrumel Bessie Mrs

SPEEDOMETER ELECTRIC CO.
AUTOMOTIVE ELECTRICIANS
STARTING - LIGHTING - IGNITION - BRAKE SERVICE
121 W. 6th St. Tel. 2686 CHICO

RODARMEL PLUMBING
PLUMBING AND HEATING CONTRACTORS
REPAIR SERVICE
298 E. First St. Tel. 1640 CHICO

CHICO LUMBER CO.

QUALITY BUILDING MATERIALS

HARDWARE — PAINT — PLUMBING AND ELECTRICAL SUPPLIES

Highway 99 E. (North) Tel. 2957 CHICO

Butte County Title Co.—Oroville

TITLE INSURANCE AND ESCROWS

1427 Huntoon St. Tel. 38

Chico Telephone Guide—Contd

2021-M Pentico H P
2021-R Wollner F C
2021-W-X Wells W D
2023-M Cox Bros
2024-J Pemberton R A
2024-R Laxson C R
2024-W Pitman A L
2026-J Pierce I A
2026-M Sellers R J
2026-R Spring A J
2026-W Wagner A J
2027-M Patterson J D
2027-W Britton G E
2028-M Fish Z B Mrs
2028-R Coats S T
2029-W Kreis M E Mrs
2031-J Marsh M E
2031-W O'Neill E C
2032 Pine M C
2033-J Allred A E
2033-W Catterlin G U
2033-W Finney Alex
2034-W Dussault J A
2035-M Giboney M E
2035-W Williams J R
2036-J Bailey W C
2037-J Voth A H
2037-R Beck A E
2038 Peters J D jr
2039-J Weas D B
2039-M Kirk R L
2040 Hoobler H W
2041 Johnson R L
2042-J McManaman A P
2042-W Berry J C
2043-M White E L
2043-R Clay J C
2043-R Cloyd John
2043-W Moore Harold
2044-J Lea Z J
2045 DeBock E W
2046-J Norlie O E
2046-W Brouillard E L
2048-J Houseman A B
2048-R-X McGuffey F D
2048-W Brasher A H
2050 Butcher T S
2052-J Riedel Annie B
2053-J Ferrin D E
2053-R Drake A I
2056-J Melvin Gordon
2056-W Johnson H L
2057-J Shepherd R L
2057-R Childs V H
2057-W Moser B J
2058-J Sullivan C J
2058-M Stalmer M A
2058-W Chamberlain H R
2060-M Vinyard G A
2060-W Smith L G
2061-R Maycock Lula Mrs
2062-W Shearer O M Mrs
2063-M Bell H M
2064-J Brockman C M
2064-R Haller W W
2064-W Garrett Leo
2065-J Bay M L Mrs
2065-M Burns S J
2065-R Boynton H A Mrs
2065-W Head R D
2066-J Kelch A A
2066-M McDaniel F O
2066-W Neundorfer G T
2067-J Morton L A
2067-M Cooper L M
2067-R King C E
2067-W Steifer S M
2068-M Denny Anne Mrs
2069-J Rogers L G
2069-M Orr G S
2069-R Reeves W T
2069-W Middendorf G V
2071-J Overton Larry
2071-W Watkins N L
2072-W Wipf W W Dr
2073-M Bennett F W
2073-R Overton S D
2074-J Moore A M Mrs
2074-R Vogel F C
2075-J Doty W A
2076-J Murray W D
2076-R Smith A A Mrs
2076-W Russell A M Mrs
2077-J White R S Mrs
2077-W Grafe W R
2078 Burkhart Walter
2080-J Womack E R Mrs
2080-R Benoit G F
2081 O'Neill C H
2082 Bybee C E
2083-M Howerton R G
2083-W Goekler H E
2084-J Woodmansee R C
2084-M Goins H H
2084-R Blunt John
2084-W Mason C S
2085-J McFall R L
2085-W Cunha A M
2086-M Pegden W M
2086-W Lee S M
2087-J Bronstad K O
2088 Harelson R A
2090-J Christ W A
2090-W Johnson J L
2091-M Griffith J R
2091-W Vranna W J
2093-J Clawson G J
2093-R Huntzinger R B
2093-W Franklin V A
2094-J Milburn E P

DWIGHT "Easy Pay" CARMACK

APPLIANCES

MAYTAG SALES - PARTS - SERVICE

132 Broadway Tel. 564 CHICO

Golden Empire College of Commerce

Specialists in Business Education *Approved for G. I. Training*

W. H. HOWLAND
SHERWOOD HOWLAND 330 Flume Street Phone 69 CHICO

2094-M Johnson R G
2094-R Nuner P M
2094-W Parks W R
2095-W Murphy M P
2097-M Miller M G Mrs
2097-W Wertz J L
2098-J Ostrander D R
2098-R Stoddard J I
2099 Madigan J J
2100 Wesbrook C A
2101-J Barnes C A
2101-M Rose A F
2101-R Fry J E
2101-W Middleton D R
2102 Ross Jessie G
2103-J Casebeer W H
2103-M Rouse R E
2103-R Allen A R Mrs
2103-W Shaffer Julia M
2103-W-X Birtcil W H
2104-J Smith A A Mrs
2104-M Howard J A Mrs
2104-R Wiest H E
2104-W Brady B M Mrs
2105-J Cadle D L Mrs
2105-M Degel John
2105-R Lockhart T P
2105-W Pullin C T
2106-J Erickson R N
2106-R Underwood C H
2106-W Chatfield Martha Mrs
2107-W Nelson Albt
2109-R Corbett J J
2109-W Mode O' Day
2110-J Jobe L W
2110-M Kesterson H R
2110-R Midgley H H
2110-W Nunes R E
2111-J Clark H D
2111-W Mealiffe A E
2112 City Bldg Inspr
2112 City Health Dept
2113-J Griggs C W
2113-M Zeller G J
2113-R Seibert E T
2113-W Young M J Mrs
2115-J Yearsley G L
2115-M Miller T H
2115-R Lowrey R M Mrs
2116 Campfire Girls
2117-J Tatum M T
2117-M Yount H B
2117-R Compton D P
2118-J Hilliard O E
2118-M Nolan J P
2118-R Head E B Mrs
2118-W Smale J G
2119-J Westlake B C
2119-M McSparrin C J
2119-R Arnold C S
2119-W Mosher A H
2120-J Nicolson Alex
2120-M Nottelmann F H
2120-W Bishop E S
2121-J Feingold Sophie Mrs
2121-M Winters A M Mrs
2121-R Cox E H
2121-W Gottschalk C P
2122-W Memeo A A
2124-M Rowe L H
2124-R Ball Maxine N
2124-W Collins B R
2125-J Blomberg E R
2125-R Watts Motors
2126-J Premo M F Mrs
2126-R Potts A J
2126-W Etcheto R J
2127-J Edmiston R P
2128-W Maxwell M E
2129-J Riley Helen Mrs
2129-M Eames H A jr
2129-R Taylor H W
2129-W-X Edwards T B
2130-R Bordin Jos
2131-J Howell R T
2131-M Gearhart J O
2131-R Pillsbury W B
2133-J Summers C L
2133-M Nield W A
2133-W Graves C W Rev
2134-J Conner W M
2134-R Aicega M M
2134-W Topaz Al
2135-J Wells E H
2136-J Potter Alberta V
2136-M Burtt W T
2136-W Butler A E
2137-J Gallina Jos
2137-M Knight M M Mrs
2137-R Flock R C
2137-W Codromac Harold
2138-W Lusk R A
2139-J Farnsworth R C
2139-M Stump Marion
2139-R Selby F W
2139-W Thomasson M A Mrs
2140 Temple B F
2143-R Esler J J
2143-W Schill A J
2144 Sierra Tractor & Equip Co
2148-W Bohlander T L
2149-J Irrigation Pump & Elec Wks
2149-W Park Av Motel
2150 Debler C H
2151-M Engel C P
2151-R Widding M F
2151-W Tappan E E
2152 Gainer O F Dr

WATTS MOTORS

Nash

SALES

•

SERVICE

•

COMPLETE AUTOMOTIVE SERVICE

•

GUARANTEED USED CARS

•

GENUINE NASH PARTS

1814 Park Ave. TEL. 2125-R CHICO

Lassen Pump & Motor Works

JOE NEVIS, JR.

JOHNSTON DEEP WELL TURBINE PUMPS AND PRESSURE SYSTEMS
ELECTRICAL and WELL DRILLING CONTRACTORS - SALES and SERVICE

W. 8th and Cherry Sts. Phone 1679 CHICO

CONNIE J. SMITH

We Specialize in Farms and Ranches

NOTARY PUBLIC

110 Salem St. Tels. 1804-J and 1188-J CHICO

Chico Telephone Guide—Contd

2153-J Foster Asa
2153-R Gaylord W D
2154-J Forbes A E
2154-R Adams Walter
2154-W-X DeWolf C F
2155 Darby W J
2156-J Stella's Fountain
2156-R Pentico H P
2157 Hedrick V L
2158-M Wheeler A T
2158-W McConnell A R
2159-J Voyles S H
2159-W Couey B M Mrs
2160-J Brooks B L
2160-M Lucas Winifred Mrs
2160-R Huggins J H Mrs
2161-J Rushton W A
2161-M Jackson M J
2161-W Vogler G L
2162-J Lutz J L
2162-M Demo S J
2162-R Vogue H H
2162-W Wall Margt
2163-J Graeber L M Mrs
2163-W Jordan J E
2164 Scott G W
2165-J Long J E
2166-J Howerton Betty
2166-J Howerton G F
2166-W Gardenhire W A
2168-W Davis D R
2169-J Matthews Frances D
2169-W Roberts L J Mrs
2170-J Locey L V
2170-R Brown P R
2172-J Brown J H
2173 Schaller R C
2174-J Schmidt J L
2174-W Behrman J W
2175 Beauchamp L C
2176-J Hendrix P S
2177 Hipsher H C
2178 U S Colr of Int Rev
2179 Earle Ralph
2180 Anderson O N
2181-J Hardison L D
2181-W Donoho W R
2182-J Youngs G E
2182-W Hicok W T
2184-W Gravelle H K
2185 Wright G W Dr
2186-J Shaffer R W
2186-R Smith D W
2186-W-X Stevens C F
2187-J Hartt B E
2187-M Fine F F
2187-R Hammons L C
2187-W Silva R H
2188-J Miller J H
2188-W Mulkey P E
2189-W Earle A F
2190-M Nurse F C
2190-W Martin C V
2192 Clyde M P
2194-J Ranker E L
2194-M Johnson W R
2194-R Purcell H E
2194-W Little G M
2195-J Wilcox B I Mrs
2195-M Ferguson Edw
2195-R Rylander T C
2195-W Long C E
2196 Hurst R C
2197-W Borini J N
2198-R Hall E E
2199 Wallace P G
2200-J Cliff House
2200-R Blickenstaff Leo
2202-J March J M Mrs
2202-M Hall A L Mrs
2202-R Evans B H
2202-W Rice J W
2204-J Gough J F
2204-W Grinnell H A
2205-R Bennett J M
2205-W Honnef A A
2205-W Loehwing J B Mrs
2206-M Lambert C L
2206-R Ashbaugh N M Mrs
2206-W Rodney H A
2207-J-X Gehrke C H
2207-M-X Cohan Geo
2207-R Olson L R
2207-W Roberts L N
2208-J Graham Clare
2208-M Faulk R W
2208-R Cox F M
2208-W Everly L E Mrs
2210 Miller D L
2212-J Frost F D
2212-R Shubert O L Mrs
2213-J Harrison Arego jr
2213-M Carter C E
2213-R Shell J S
2213-W Settles J D
2214-R Heinze Ernest
2214-W-X Kohlhoff P F
2215-J Vaughn P A
2215-M Swallow M A Mrs
2215-R Lampman C H
2215-W Gillum J D
2216-J Pepperdine Anne M
2216-R Evans T H
2216-W Arego W J
2217-R Peters J L
2219-J Brink I E
2219-J Stampfli L T
2220-J McKinney H A
2221-J Cosart Emma Mrs

JENSEN'S

MORWEAR PAINT STORE

Distributors of MORWEAR PAINT PRODUCTS

PAINTING CONTRACTORS — PAPER HANGING

1958 Montgomery St. Tel. 1566-W OROVILLE

Brusie Funeral Home

PERCY GERHOLDT — WARREN BRUSIE — JACK GILLUM

CORONERS OFFICE

Broadway at Seventh Telephone 104 CHICO

2221-M Fortino Jas
2221-R Krause R H
2222-J Brisley H L
2222-R Kingsley F M
2223-M Price R D
2223-R Winters I B Mrs
2223-W King D J
2224-J Klindera M J
2224-M Granger H F
2225-J-X Olliverson H E
2225-M Roberts G R
2225-R Hesse N C
2225-W Jolley S C
2226-J Metz H E Mrs
2226-M Smith A F
2226-R Yount M G
2226-W Peckham Helen Mrs
2227-J Joy W C
2227-R McMahan G R Mrs
2227-W Mowatt S E Dr
2228-J Justis Lula J
2228-R Henderson W A
2229-J Estes C J
2229-R Heidinger R H
2229-W Markham R M
2230-J Hughes G H
2230-M-X Montgomery A W
2230-R Threewit J W
2230-W Albert G L
2231-J Mayfield J E
2232-J McReynolds E I Mrs
2232-M Robertson R C
2232-R-X Downing Robt
2232-W Nordstrom H B
2233-J Wilson S E
2233-M Nau Kath Mrs
2233-W McLerran N C Mrs
2235-J Oler G M Mrs
2235-M Gilman N A Mrs
2235-R Browning L S
2236-J Collins R A
2236-R Oaks L M
2236-W Brown C F
2237-J McFerrin W B
2237-R Risk J C
2237-W Wright C T
2238-J Harms W A
2238-M Hicks R C Mrs
2238-R Gray H W
2238-W Rogers F W
2239-R McRamsey C A
2240 Foster P W
2241-J Duensing Eldon
2241-R Cadle B L
2241-W Laxson C R
2242-J Welch W E
2242-M Rose L J
2242-R Seward H E
2242-W Hill C W
2243-J Ostenberg M W
2243-R Lewis E C
2243-W Ragain D W
2244-J Maxson L A
2244-M Owens J E
2244-R Lee J C
2244-W White G F
2246-J Amatulli Frank
2246-J Greenwood Maria Mrs
2246-W Winters M E Mrs
2247-J-X Conlon C P
2247-M Stegeman W H
2247-R Gilbert M B Mrs
2248-M Brown E G
2248-R Corrie S M
2248-W Moody H L
2249-J Brinson R N
2249-R Walstrom E M
2249-W McKinney R L
2250-J Edmonds W W
2250-R Nielsen O Q
2250-W Grisez Helen Mrs
2251-M Brunelle M E S
2251-R Stewart A W
2251-W Sharp V D
2252-J Driggs R W
2252-W Geise C W
2253-J Corbett F D
2253-M-X Chester W R
2253-R Beatty R D
2253-W Kaufman W L
2254-M Terrell S P Mrs
2255-J Holonen W A
2256-J Kostiz A R
2256-R Welsh F W
2256-W Hamilton K E Mrs
2257-J Ransom J L
2257-W Wilson Belle Mrs
2258-R Musselman E L Mrs
2259-M Silva J F
2259-R Grider N T
2259-R-X Garcia Hilario
2259-W Salter F E
2260-J Jones O A
2261 Moir & Anderson
2262 Mewes M E Mrs
2263-J Ponke G M Mrs
2263-M Sims V A Mrs
2263-R Luce H W
2263-W Kelly E G
2264-J Peterson H W
2264-M Jezler K L
2264-R Durston Dennis
2265-J Moore G E
2265-M French M W
2265-R Voyles G W
2265-W Strode M C
2266-W Simons L E
2267 Kutz C C
2268 Lockerman T W
2269-R Casamajor G H

COOK'S AUTO SERVICE

HUDSON SALES and SERVICE

HEAVY DUTY WRECKER SERVICE PAINTING

600-24 Broadway Tel. 3067 CHICO

HOTEL OAKS

COFFEE SHOP — COCKTAIL LOUNGE

2nd St. Cor. Salem, Chico — Tel. 800

Air Conditioned Throughout

One of Northern California's Better Hotels

Good Food at Moderate Prices

PRINTERS—LITHOGRAPHERS

DESIGNERS AND PRODUCERS OF MODERN PRINTING

CHICO

Tel. 2510

166 E. Third St.

Greene's

Chico Telephone Guide—Contd

2269-W Schoen Edw
2271-J Knudtsen H B
2271-R Blaney R C
2271-W Wilson C F
2272-M Quinn D J
2272-R Chrysler L G jr
2273-W Jones T C
2274-J Clark W S
2274-M Weibel A H
2274-R Oliver L D
2274-W-X Erickson O W
2275-M Harmonson J W
2275-R Coats C C
2276 Drake A A
2277 Hottinger Marie Mrs
2278-M Combs G H
2278-R Diven R P
2279-M Timmons F A
2279-R Roten Eliz Mrs
2280-J Hyde G A
2280-W Alger C W
2281-M McIntosh D T
2281-R Bartlett W T
2282-J King W G
2282-M Wallace J C
2282-R Jones J E
2283 Aisthorpe F D
2284-W Isaacs S E Mrs
2286 Osborn H C Mrs
2287 Christian Science Reading Rm
2288 Baumback B E Mrs
2289-J Longmire C C
2289-W Butte Sign Serv
2292 Batham O R
2293 Adams J J
2296-J Bissell R E
2296-M Goekler Geo
2296-R DeBrunelli Antonio
2297 Tower Cafe
2298-R Pagan G C
2301-J Cole V S
2302-J-X Wallace Bruce
2302-M Hundley B M
2302-R Appel M C
2302-W Baker E M Mrs
2303-J Evans T C
2303-R Alton R W
2305-J Griffith I W Mrs
2305-W Glenn R E
2306-J Jones M B jr
2306-W Hornibrook Kathryn
2307-J Bacus E C
2307-W Bench Bernard
2308-J Kranig Dale
2308-R Turner W F
2308-W Smith E H
2309-J Bowmer H T
2309-M-X Williams C M
2309-R West Ella Mrs
2310-J Bales M L Mrs
2310-M Neves J J
2310-R Breslauer Helene Mrs
2310-W Mansfield B C
2311-W Severin M L Mrs
2312-J Cooper R H
2312-M O'Neill H V
2312-R Edgar M E
2312-W Mootz R A
2313-J Burge A F
2313-M Knox Edgar
2313-R Hodgen C J
2313-W Baggett J W
2314-J Staples R S
2314-M Ritcher E F
2314-R Hendrix H L
2314-W Stephenson M J
2316-J DePoole E C
2316-M Young C A
2316-W Dunlap T G
2317-J Bammann Walter
2317-M Aichholz S F
2317-R Selby I H
2317-W Green C H
2319-J Roy B F
2319-M Devenger C C
2319-R O'Donnell W D
2319-W Quiring L B
2320-J Brown C A
2320-M Oberst O C
2320-R-X Veich B E
2320-W Barnett F L
2321-M Lesson W C
2321-R McPherson E I
2322-M West E A
2322-R Jensen I L
2322-W Caldwell R L
2323 Pahl H E
2324-J Guffy E Q
2324-R Brown E W
2324-W Williams S L Mrs
2326 Long Irving
2327-M Lasch P J
2327-W Hovey G W
2328-J Martin L W
2328-M Brooks B F Mrs
2328-R Jones E L
2328-W Leatham Archie
2329-J Timmons R P
2329-M Smith G E
2329-R Dlouhy J A
2329-W Israel W J
2331-J Gossa W L
2331-M Chamberlin S R
2331-W Bryan W E
2332-J Nasworthy G G
2332-R Barbieri M M Mrs
2332-W Parker H V
2333 Carmack Clare

FRANK WILSON PAINT and WALLPAPER STORE

Kyanize Self-Smoothing PAINTS VARNISHES ENAMELS

817 MAIN ST. — PHONE 849-W — CHICO

L. B. "Tiny" MESSERSMITH

CHICO'S MOST AGGRESSIVE REALTOR

1823 Esplanade — Vecino Theatre Building — Tel. 1889

2334-W Lindsey H H
2335-J Edgington F J
2335-M Baxter D L
2335-R Osborn M M Mrs
2335-W Hill H M
2336-J Mackey J R
2336-M Hare C W
2336-R Osterhaug J O
2336-W Hicks D C
2338-J Pyle R W
2338-M Hanna H E Mrs
2338-R Garner L E Mrs
2338-W Robinson Chas
2339-J Higgins Clarence
2339-M Gordon G L
2340-J Manuel F D
2340-M Williamson G G
2340-R Clarke L T
2340-W Hensley G P
2341-W Hensley G P
2341-J Broyles Chester
2341-M Bell G C
2341-W White G G
2342-J Strang U G
2342-M Rice A E
2342-R Bragdon T R jr
2342-W Slater G C
2343 Byrne C W Dr
2344-M Chandler H D
2344-R Taylor E C
2344-W DiNapoli J A
2344-W Quistini Maria Mrs
2345 Nielsen O Q
2346-J Hollis R L
2346-R Hartley L B Mrs
2347-J Speegle G E
2347-M Harris D L Mrs
2347-R Murphy J R
2347-W Crawford F G
2348-J Warwick R L
2348-R Myers R V
2348-W Effenbeck A I
2349-J Kelch A R
2349-M Hansen Jacob
2349-R Ledford M E Mrs
2349-R Sutton R T
2349-W Ledford H B
2351-M Moore J M
2351-R Warrick G T
2352-J Wingett J O
2352-M Carroll G H
2352-R Abshier J C
2352-W Eubanks H R
2353-J Dyer E C
2353-M Wipf W W Dr
2353-R Lighter H R
2354-M McReynolds R B
2354-R Edwards Lois Mrs
2354-W Humphrey G W
2355-J Manor R J
2355-R Marler W T
2356-J Cummins Donald
2356-M Lester C L
2356-R Helwick L L
2356-W Farris Charlotte Mrs
2357-J Bennett J O
2357-M Olsen Nels Rev
2357-R Hedgelin L E
2357-W Brunner Otto
2360-R Maddux S D
2361 Michal Leon
2362 Wightman Jay
2363-J Moon F D
2363-W Peter Arth
2364 Black L R
2367-W Bravender W C
2368-J Byrne H M
2368-W Deveney Isabelle
2369-J Giroud H F
2369-M Jewett W F
2370-J Boone J L
2372-J Nickerson I E
2372-M Lee W T
2373 U S Dept of Agrl Bureau of Entomology & Plant Quarantine
2374-M Peterson E J
2374-W Bertoli Jos
2376-J Strong C H
2376-R Danley F E
2377 Collins N L
2378-W Harder A A
2381-J Eaton F H
2381-M Harris C R
2381-R Cook L P Mrs
2381-W Sigel D F
2382-J Hanson H F
2382-M Tripp C R
2382-R Johnson L L
2382-W Priddy Roy
2383-J Roseland E A
2383-M Miller Margt E
2383-R-X Boyden E G Mrs
2383-W Smith E L
2384-M Beck R C
2384-R Flores J L
2385-J McIntosh C W
2385-W Harris E F
2386-J Simmons Edw
2387-J Whaley D R
2387-J-X Folck R E
2387-R Souza Rosa Mrs
2388-J McIntyre L D
2388-W Barth Adolph
2389-J McNair Palmer
2389-M March D E
2389-R Mitchell Edris Mrs
2389-W Laycock Frank
2390-M Vanatta E R
2390-W Schroeder J L

HUDDLESTON FUNERAL CHAPEL

REGISTERED NURSE IN ATTENDANCE — THE H. C. BICKNELL FUNERAL HOME — SUCCESSORS TO

341 West Third Street — Telephone 24 — CHICO

OROVILLE PLUMBING & HEATING CO.

PLUMBING — HEATING — SHEET METAL CONTRACTORS

1662 Oak St. — Tel. 1070 — Oroville

Telephone
883
SEVEN-UP BOTTLING WORKS
(CHICO SODA WORKS) ERNEST BELLINGER, Prop. 1900 PARK AVE. CHICO
7-UP — SODA WATERS — WINE — BEER

M. OSER & CO.
"Northern California's Finest Women's Department Store"
3d & MAIN STS.
PHONE 177
CHICO

Chico Telephone Guide—Contd

2390-W-X Miller F F
2391-M Parker C B
2391-W Dempsey Mary A
2393-M Lent Wm
2393-W Dobbins G A Mrs
2396 Evans J R
2397-M Sowder O E
2397-W MacRostie Donald
2400-W Garrison L G
2401-J Hannis H R Mrs
2401-J Holmes B E Mrs
2401-W Wielt W A
2403-M Vaughn E T Mrs
2403-R Lucas C M Mrs
2403-W Fenn W C
2404-J Pannell E L
2404-W Quiggle A J
2405-M Danels B E
2405-W Cooper H K
2407 Hulen Golda
2408 Smith P M
2408 Wheeler Dorothy F Dr
2409 Jones G W
2410 Enloe T S Dr
2411-J Hilby H L
2411-W Selkirk T T
2412-J Pease B S jr
2412-M Landis C C Dr
2412-W Poore M H
2414 Patty Typewriter Shop
2415-J Dreiss G W
2415-W Patterson G L
2416-J Martin L P
2416-M-X Reiswig Ray
2416-W Windsor J L
2417-J Young E L
2417-R Rist E J
2418-W Cramer M L
2420-R Woodworth E A
2420-W Wall L E
2421-J Welch J P
2421-M Vanderley W M
2421-W-X Leeper W S
2422-J Reed R M
2422-R Shepherd M W Mrs
2423-J Newport F A
2423-M Rapson W E jr
2424 McLaughlin B V
2425-M Cleveland J H
2425-R Heaton J F
2425-W Crews C W
2425-W Crews L E
2426-J Phillips D W
2426-M Hagmaier J K
2426-W Mitchell B M Mrs
2427-J Evans T A
2427-R O'Brien Harriet L
2428-J Schneider E C Mrs
2428-R Dell G W
2429-J Morrison W I
2429-R Bivens Thos
2429-W Durham R W
2430-J-X Merlo Emil
2430-R Forcum W M
2430-W Knight J J
2431-J Magri Jos
2431-M Jones L G Mrs
2431-R Jacobs M L
2431-W Couey A J
2432-M Salzman H W
2432-W Reimer J D
2433-W Curtis A B
2435-J Osborn L A
2435-R Myers J W
2437-J O'Farrell J R
2437-M Kermend J C
2437-R Gay D W Mrs
2437-W Sorensen H P
2438-J Enns Walter
2438-R Kosonen V A
2439-J Reed Jocundina Mrs
2439-M Doty E F
2439-R-X Melenchek Jos
2439-W Hilton Dorothy Mrs
2441-W Croghan Theo
2442 March H D Dr
2443-W Wehrung R B
2444 Woodward F M
2445-J Johnson R E
2445-W Alm Gilbert
2449-J Picanco M V Mrs
2449-M Glaeser B W
2449-W Tufford Lola Mrs
2454-W Warren Willard
2455-J Colburn J W
2458-J Morton Lillie Mrs
2458-R Carlsen R L
2458-W Brokaw F M
2460-J Payne De Calvas
2460-W Fanno C R
2462 Bramwell A W
2463 Bramwell A W
2464-M Ray J U
2464-R Stone J D
2465-J Schorzman Ed
2465-W Wasney A C
2467 Ferris G A
2472-J Harvey G D
2472-W Smith E W
2473-J Hupp R L
2473-W Burke C L
2474 Berlinger Corp
2472-R Pullins J V
2478 Price Ins Serv
2480-J Kellogg N H
2480-M Ayres J C
2480-R Toth S W
2480-W Howerton F A
2481 Renner G L

BUD JONES
AUTO SERVICE
PACKARD MOTOR CARS — WILLYS JEEP
119 Main St. Phones 602 and 603 CHICO

BRADY'S TRANSFER & STORAGE
LOCAL AND LONG DISTANCE MOVING
707 Wall St. Tel. 593 Chico, Calif.

2482-M Jones L W
2482-R Lamb M V
2482-W Moron Jos
2483-J Garner G H
2483-R Myers H C
2483-W McFarland N J Rev
2484-J Cummings LeRoy
2484-M Randle T F
2484-R Mattiazzi V V
2484-W Haefener F O
2486-J Johnson E G Mrs
2487 Al's Liquor Store
2489-J Wright A E
2489-M Stirm Florence Mrs
2489-R Turnbaugh L S
2489-W Lash D E
2489-W-X Brush E B Mrs
2490-J Harrison J T
2491-J Summers F E
2491-M Farnsworth M J
2491-R Walker J J
2491-W Hensley E L
2492-J Jones G T
2492-M Scott E R
2492-R Beers L B Mrs
2492-W Bowles H E
2493-R Slinger R G Mrs
2494-M Scholl J L
2495-J Wood N S
2495-W Cunha G S
2496 Puritz Jos
2497-W Olson A W
2498 Cope Motors
2500-M Carrico L M Mrs
2500-R Lawrence B O
2501-J Macdonald D A
2501-M Farley J M
2501-R Estes D J Mrs
2501-W Mitchell H E
2502-R Campbell R C
2503-J-X Cookman L W
2503-M-X Chase G E
2503-R Simmons W T
2503-W Ganyon R V
2504-J Young F E
2504-R Weldin E H
2504-W Fry J J
2505-J Urquhart I E
2505-R Jones A L
2507-J Thompson F W
2507-W Thompson U D
2508-J Pease B S
2508-M Adams Demerich
2508-R McFall P E
2508-W Miller A E
2509-J Wood J F
2509-M Montrond Alfonso
2509-R Brownfield R E
2509-W Brunk C A
2510 Green's-Printers-Litho
2513-M Kern W E
2513-R Bennett V L
2513-W Marshall Adelaide Mrs
2514-M Grant R S
2514-W Pulliam L A
2515-J Borrowman B E
2515-M Barker L C
2516-M Ross A L
2516-R Feistel P P
2516-W Holmgren Rex
2517-J Reed W M
2517-M Brooks R C
2518 Besegh Albt
2519 Watson T S
2520-J Hassel Ellice
2520-M Williams F M
2520-W Smith W H
2521-J Cummings W H
2522-J Atteberry J M
2522-M Bleecher C H
2522-R Cowgill R O
2523-M Jernigan J E
2523-R Jewitt Alveda Mrs
2523-W Hogue N W
2524-J Birtcil E M
2524-R Padgett P W
2524-W vanBronkhorst C H
2525 Williams W V
2526-J Brown F J
2526-M McGuffin Jacob
2526-R Mosier G C
2526-W Dean J E
2527-J Shuler J D
2527-M Kratz D L Rev
2527-R Marks L C
2527-W Conley N G
2528-J-X White R M
2528-M Agan S E
2528-R Newton R E
2529-J Satterlee E C
2529-R Garner J M
2531-W Squillace Tony
2532-J Pember G W
2532-W Packer A M
2533-J Sawyers Helen J
2533-M Rencher G H
2533-R Simpson A M Mrs
2533-W Tull E O
2534-M Crandall D C
2534-R Lowe E C
2534-W Moore R C
2535 Olker L C Dr
2537-J-X Herrick J L
2537-M Steffens G H
2537-R Lassus V Z
2537-W Murr R R
2538-W McIntyre N C
2539-J Cooper R A
2539-M Burney C R
2539-R Wood A J Mrs

BOWEN & CASAMAJOR
HARDWARE — PLUMBING
PAINTS — SPORTING GOODS — ELECTRICAL SUPPLIES
TOOLS — HOMEWARES
176 - 180 E. Third St. Tel. 1894-J CHICO

WISER INSURANCE AGENCY
COMPLETE INSURANCE
134 Main St. Tel. 1334 CHICO

BIDWELL MOTOR CO.

PONTIAC — CADILLAC — GMC TRUCKS

SALES AND SERVICE

E. Second and Wall Sts. Phones 1015 and 1016 CHICO

BOB PEASE, Pres.

Chico Telephone Guide—Contd

2539-W Beck F M
2540-J Bartram V M Dr
2541-J Henry I H Mrs
2541-W Hobbs Roy
2544-J Rushton C A
2544-M Wolcott F A
2544-R Martin W H
2544-W Stockburger Geo
2545 Miller A A
2546-J Collins J A
2546-M Smith C M
2546-R Miller C S
2546-W Gilkeson E R
2547-J Cook H H
2548-M Peirson E N
2548-R Landrus D C
2548-W Patton Ludington
2549-J Tripp Dorothy O
2550-M Sewell D V
2550-R Ambrosini Kate Mrs
2551-J-X Benham G P
2551-M-X Parks Geo
2551-R Spreen Mary Mrs
2551-W Jones S D
2553-M Tunick H J
2553-W Filbert H R
2554-J-X Durff H A
2554-M Carey C E
2554-R Carey C F
2554-W Smith B E
2555-J Riggs E F
2555-M Ferguson J E
2555-R Dodge E J Mrs
2556-J Brown J M
2556-M Stringfellow W D
2556-R Coffman R S
2556-W Tull W A
2557-R Aznoe E T
2557-W Jefferies R E
2558 Haydn's Furn Co
2559-R Schneider Elsbeth
2561 White M J
2562 White M J
2563-J Padgett Pearl Mrs
2565-J Keller W E
2565-R Stringfellow W B
2565-W Brice T R
2567-M Boutwell I A
2567-W Ricketts Harold
2568-J Yeater D L
2568-M Johnson T A
2568-R Brennan H M
2568-W Belon C E
2569-J Powell L A
2570-J Patocka Adolph
2570-R Bendlin W A
2571-M Guiles C B
2571-W McDearmon S A
2573-J Faunce L P
2573-M Macklin L I
2573-R Domingo Edw
2573-W Hansen H M
2576 Olker L C Dr
2577-J-X Romaneck R J
2578-J Sandy Gulch Gro
2580-J Patterson C R
2580-M Rowland S F Mrs
2580-W Haynes I M Mrs
2581-J Marshall S L
2581-R McCready W J
2582-M Hardesty G F
2582-R Frierdich W J
2582-W Nicolson R M
2583-J LaJaunesse L E
2583-R Hanson H A
2585-M Stout C V
2585-R Burnight E M Mrs
2585-W del Rosario W M
2586-J Page C B
2586-W McDaniel J W
2588-W Tull V W
2589-J Bliven D W
2589-R Wurschmidt Leo
2589-W Ashford E E
2590 Chiapella J O Dr
2591-J Morehead J E
2591-R Wagner E B
2591-W Haskell G D
2592-J Keechi G A
2592-M-X McMullen J P
2592-R Matteson Minnie Mrs
2592-W White H R
2593-J Wheelock J H
2593-M Rouse R S
2593-W Rucker B A
2594-J Gibson C D
2594-M Ferrin G E
2594-W Cook A P Mrs
2595-J Langdon H F
2595-M Vonnegut A F
2595-R Abramson R R
2596-J Bathen E J
2596-M-X McGowan Clay
2596-W Macie Sonia Mrs
2597 Lee M R Dr
2598-J Haslett P F
2598-M Martin E V
2598-W Ethridge Della Mrs
2600 Strain V G
2602-J Fisher C R
2602-R Fisher C J Mrs
2604-J Stovall E D
2605 McQuone Stella Mrs
2605 Shapiro S E
2608-J Collins E C
2608-R McLendon John
2608-W-X LaFoon K A
2609-J-X Leach Harold
2609-R Latham G L

PARKER HARDWARE STORE

Gifts - Housewares - Sporting Goods - Plumbing Supplies

127 W. 3rd St. Tel. 195 CHICO

AIR CONDITIONED DINE AND DANCE

HAWAIIAN ROOM

CHICO'S EXOTIC COCKTAIL LOUNGE

FAMOUS CHINESE DINNERS

4th Street near Broadway Tel. 285 CHICO

2610-J Chandler H D
2610-M Pierce W E
2610-R Jones R W
2610-W-X Cotton C C
2611-J Jolliffe J J
2611-M Westlake E C
2611-R LeCount S N
2611-W Heath E M
2613-M Farmer B R
2614-J Fugitt O O
2614-M Martin L L Mrs
2614-R Gerfin R I
2614-W Chambers J A
2615-M Anderson A M
2615-R-X Saxe E G
2615-W Juanarena C E
2616-J Gildemeister H P
2616-M Norgren L E
2616-W Baxter J P
2616-W-X Brayton L R
2617-M Applegate R S
2617-R Clark R F
2617-W Walker F T
2618 Chico Secretarial Serv
2620 Pac Tel & Teleg Co
2628 Sears Roebuck & Co
2631-W McCandliss W C
2632 Freeberg's Furn Co
2633-J Hamm B M Mrs
2633-R Adams H M
2634 Sunshine Bakery
2635-R Claudson C C
2636 Jones G S
2638 Milligan Motor Co
2641-J Gilbert J E
2641-M Reese T J
2641-R Thompson H R
2641-W Whitlock F E
2642-M Miles T N
2642-R Larsen M K
2643-M Basel G P
2643-W Krause J W
2644 Palma G F
2645-W Wasney A C
2646-J Prescott C C
2646-M Richardson L A
2646-W Patterson G M
2650 Laughlin R E
2652-J Stout J H
2652-M Starnes T O
2652-R Kocher W E
2652-W-X Cook J M
2653 Shaper B W
2656 Watkins R S Co
2659 Crane S C
2660-J Voris B U
2660-M Pugh L M Mrs
2660-R Creel Gloria Mrs
2661-W Sauer C H
2662-J Devoll O A
2662-M Springston R F
2662-R Leonard Peter
2663-J Cook M E Mrs
2663-M Anderson R O
2664-J Bassler L P
2664-R Nicholas Ona Mrs
2664-W Keefer E A
2665-J Kelly C D
2665-M Rentfro Adeline Mrs
2665-W Foley J L
2666-J Coleman Margt A
2667-M Johnson P D
2668-J McIntire H E
2668-R Serpa J C
2668-W Blaney C E
2669-J Thompson F H
2669-R Smiley E B
2669-W Rees G H
2670-J Smith J E
2670-R Gauthier S M Mrs
2671-R Conway W J
2671-W Hetherington J A
2672-J Johnston C E
2672-M Fitze T F
2672-R Verlinde R H
2672-W Hutler J P
2673-J Schlueter A A
2673-R Hoffman W F
2673-W Snodgrass E W
2674-M Darnell C W
2676-J Cogswell Hawley
2676-M Estes Chloe Mrs
2676-M Stevens E H
2676-R Jones Marshall
2676-W Coates Loyd
2677-J Schroeder J C
2677-M Campbell V E
2677-R Weinrich M C Mrs
2677-R-X Murphy M A
2677-W Silva M I Mrs
2679-J Bennett C A
2679-R Malmquist J W
2680-M Kesterson C W
2680-R Gates Irene Mrs
2680-W Rice K T
2681-M Banta G C
2681-R Nuckolls F M
2681-W Reynolds J S
2682-J-X Taggart C A
2682-M Waer A R Rev
2682-R Becker Alvin
2682-W Billings Ruth
2683-J Cannon V M Mrs
2683-R Lillard Clair
2683-W Wagner E L
2684-J Daily Wilbur
2684-M Hudgens J A
2684-R Musselman Florence V
2685-J Barth W M
2685-M Kennedy J E

WHO SELLS IT?

Is answered in the

CLASSIFED BUSINESS LISTS

in this Directory. Consult them.

S. E. Shapiro

REAL ESTATE — BUSINESS OPPORTUNITIES

117 Broadway Tel. 2605 CHICO

Chico Telephone Guide—Contd

2685-R Webb M A
2685-W Cheek M A
2686 Speedometer Elec Co
2687-J Dahl L S Mrs
2687-W Nofrey C E
2688-M Nunneley G M Rev
2689-J Smith J B
2690-M Fish H G jr
2690-W Gray's Drive In
2691-J Sterling J L
2691-M Peterson J M
2691-R Heberlie K E Mrs
2692 Royal Food Center
2693-J Blakley G J
2693-M-X Bair G E Mrs
2693-R Broyles L E
2693-W Horn E P
2694-J Haxby A J Mrs
2694-M Darling Ruth Mrs
2694-W Kjer P J
2695-J Crist Bessie Mrs
2695-R Anthony Crawford
2695-W King J R
2697-J Hamilton T B
2697-M Long T D
2697-R-X Brey G J
2697-W Rabo Deno
2698-R Wood Lorna F
2699-J Milne J S
2699-M Perez-Brown Jose
2699-R Wakefield M E
2701 Morehead Co
2701 Ranchaero Airport
2703-M Cox S M
2703-W Barker E R Mrs
2706-W McClaskey C B
2707-J Hamar I W
2708 Sears-Porter Realty Co
2710-R Heath O F
2711-R Weaver W L
2715-M Kirby Co
2715-W Mulkey R L
2716-M Abbott L B
2716-W Kimble R M
2718 Hubbard C K Dr
2720-J Mitchell D I
2720-M-X Beach R F
2720-R Bowles Farrell
2721 Pac Tel & Teleg Co
2722-J Verlinde R J
2722-M Langlois A F Dr
2722-R Regan Betty Mrs
2722-W Hill A H
2723-J Peters J H
2723-M Loomis C H
2723-R Hockaday L P
2724-M Reinwand Bertha Mrs
2724-R-X Ely O E
2724-W Ramsey L R
2726-J Collins D E
2726-W Moody Blanche Mrs
2727 Snyder C H
2728 Biglin R F Dr
2730-J Hartman Maynard
2730-M Pryor R H
2730-R Lobdell J H
2730-W Acosta N W
2731-J Brown C E jr
2731-W Bay J J
2732 Phillips C H
2735-J Cal Prune & Apricot Growers Assn
2736-J Am Legion Club
2737-W Rawson I A Mrs
2738 Buckman Don
2740-J Holt W A
2740-R Sanden B O Mrs
2740-W Bowen I J
2741-M Wentz W F
2741-R Sebrell W J
2741-W Moore D H
2742-J Hamby M C Mrs
2742-R Yorton H L
2743-W St John's Episcopal Ch
2744-M Walker Chester
2744-R Tull M E
2744-W Schlaf Roy
2745-J Cherry J D
2745-M Fountain M N Mrs
2745-R Hughes V B Mrs
2745-W Pagendarm H P
2746-W Donoho P W
2747-J Wells F H
2747-M Kiehn Walter
2747-M-X Hutler E L
2747-R Martin E H
2747-W Boggs J H
2748-J Rosas J C
2748-R-X Hadley R C
2750-M Cox J C
2750-R Hull H B
2750-W Ricketts Norma Mrs
2751-J Needham F E
2751-M Steeg C E
2751-R Reid L M Mrs
2751-W Spencer C S
2752-W Heesch W F
2753-J Herman Olof
2753-M Odom E W
2753-R Fosmire G F jr
2753-W Hook E R Mrs
2754-J Schaller Lucy Mrs
2754-W Zackney T A
2755-J Scobel R G jr
2755-R-X Middleton C L
2756 Harwood H L Dr
2758-R Ellen J D
2758-W Pittenger H O
2759-W Cook C E

VALLEY MUSIC SHOP

MUSIC EXCLUSIVE DEALERS FOR *RECORDS*

RCA VICTOR RADIOS AND PHONOGRAPHS
JANSSEN AND WINTER PIANOS
CONN AND PAN-AMERICAN BAND INSTRUMENTS

233 Broadway, Chico - Tel. 943 2044 Montgomery St., Oroville - Tel. 338

De HART & NICKERSON

BODY AND FENDER REPAIRS — PAINTING
AUTO ACCESSORIES

745 Broadway Tel. 1760-R CHICO

2761-J Carey Frank
2761-W Overton M J Mrs
2762-J Carmichael L E
2762-W Stevens W P
2763-J Ready Mix Concrete Co
2763-W Gordon W R
2765-J Metz C P
2765-W Kesterson W W
2766-J Finley J W
2766-W Veterans Serv Ofcr
2767-M Adamson E T Mrs
2767-W Otten T W
2768-J Chico Burial Society
2769-J Standard Brands
2769-W Allgeier E V
2770-J Steffy J H
2770-W Grandstaff D E
2771-J Gaunt C F
2771-M Burge W E
2771-R-X Byerly F M
2771-W Ford Ray jr
2772-J Colwell J M
2772-M McIntosh L M
2772-R Cox L E
2772-W Whipple Leonard
2773-J Kidder R B
2773-M Shaffer E M Mrs
2774-R Clark Lola Mrs
2774-W Gage D S
2775-J Husted L G
2775-M Hayes W H
2775-R Davis E B Mrs
2776-M Anderson A G
2776-R Byles G R
2776-W Young W C
2777-J Vice A D
2777-M Wood D E
2777-R Robinson R C
2777-W Graven S O
2778-J Button W E
2778-M Snodgrass T R
2778-R Paulsen J C
2778-W Hoey A J
2779-J Johnson F R
2779-M York D F
2779-R English B J Mrs
2779-W Longacre I B Mrs
2781-J Foster J F
2781-M Trojanowski J J
2781-R Dill Jay
2781-W Escatto M R Mrs
2782-J Hamblin M F Mrs
2782-M Libbee E E
2782-R Akister W J
2783-J Nelson A F
2783-M Seaver C F
2783-R Kern E L
2783-W-X Weldon O H jr
2784-M Bowles Sue Mrs
2784-R Evenson Carl
2784-W Martin Bert
2785-J Neville Clara B
2785-M Jorgenson G W
2785-R Thomasson J H
2785-W Anderson Alice
2786-M Cundiff I W
2786-R Williams L S Mrs
2786-W Burleson W D
2787-M-X Morton R W
2787-W Robertson P W
2788-J Griffin Gus
2788-M Smith R A Mrs
2788-R Reiber T J
2788-W Moore R B
2790-J Sherwin-Williams Paint Co
2791-J Marks M C
2791-R Doty J W
2791-W Jezler Genevieve E
2792-M Chico City Pound
2793-J Krueger E C
2793-M Richard L B
2793-R Payton W H
2793-W Lowery J E
2794-J Benn S F
2794-M Brown R V
2795-M Misseldine Melvin
2795-W Clanin W O
2796-J Scott C C
2796-W Walther R I Mrs
2797-M-X Bedera Frank
2797-W Warford Joyce E
2799 Price J K
2840 Municipal Airport
2843-R Bronner L H Mrs
2844-J Hall M J Mrs
2844-R Stokes C A
2844-W Strickler T P Mrs
2845-J Richardson H J
2845-M Welch A L
2845-R Larsen Ernest
2845-W Dunning Ray
2846-J Casebeer W E
2846-M Raze J E
2846-W Marler Leroy
2847-M Seifert L L
2847-W Lorendo W L
2848-W Pulford A L
2849-J Williams Ellis
2849-M Atchison Alice L
2849-R Netto S P
2849-W Braffett B S
2850-M Downer W J
2850-M Rader R C
2850-R Thompson Alex
2850-W Perkins E C
2851-J Sheley H O
2851-R Azevedo Frank
2851-W Widberg Elma Mrs
2852-J Boynton G A

Haydn's FURNITURE COMPANY

COMPLETE HOME FURNISHINGS

2nd and Salem Sts. Tel. 2558 CHICO

S. E. Shapiro

REAL ESTATE — BUSINESS OPPORTUNITIES

117 Broadway Tel. 2605 CHICO

Chico Telephone Guide—Contd

2685-R Webb M A
2685-W Cheek M A
2686 Speedometer Elec Co
2687-J Dahl L S Mrs
2687-W Nofrey C E
2688-M Nunneley G M Rev
2689-J Smith J B
2690-M Fish H G jr
2690-W Gray's Drive In
2691-J Sterling J L
2691-M Peterson J M
2691-R Heberlie K E Mrs
2692 Royal Food Center
2693-J Blakley G J
2693-M-X Bair G E Mrs
2693-R Broyles L E
2693-W Horn E P
2694-J Haxby A J Mrs
2694-M Darling Ruth Mrs
2694-W Kjer P J
2695-J Crist Bessie Mrs
2695-R Anthony Crawford
2695-W King J R
2697-J Hamilton T B
2697-M Long T D
2697-R-X Brey G J
2697-W Rabo Deno
2698-R Wood Lorna F
2699-J Milne J S
2699-M Perez-Brown Jose
2699-R Wakefield M E
2701 Morehead Co
2701 Ranchaero Airport
2703-M Cox S M
2703-W Barker E R Mrs
2706-W McClaskey C B
2707-J Hamar I W
2708 Sears-Porter Realty Co
2710-R Heath O F
2711-R Weaver W L
2715-M Kirby Co
2715-W Mulkey R L
2716-M Abbott L B
2716-W Kimble R M
2718 Hubbard C K Dr
2720-J Mitchell D I
2720-M-X Beach R F
2720-R Bowles Farrell
2721 Pac Tel & Teleg Co
2722-J Verlinde R J
2722-M Langlois A F Dr
2722-R Regan Betty Mrs
2722-W Hill A H
2723-J Peters J H
2723-M Loomis C H
2723-R Hockaday L P
2724-M Reinwand Bertha Mrs
2724-R-X Ely O E
2724-W Ramsey L R
2726-J Collins D E
2726-W Moody Blanche Mrs
2727 Snyder C H
2728 Biglin R F Dr
2730-J Hartman Maynard
2730-M Pryor R H
2730-R Lobdell J H
2730-W Acosta N W
2731-J Brown C E jr
2731-W Bay J J
2732 Phillips C H
2735-J Cal Prune & Apricot Growers Assn
2736-J Am Legion Club
2737-W Rawson I A Mrs
2738 Buckman Don
2740-J Holt W A
2740-R Sanden B O Mrs
2740-W Bowen I J
2741-M Wentz W F
2741-R Sebrell W J
2741-W Moore D H
2742-J Hamby M C Mrs
2742-R Yorton H L
2743-W St John's Episcopal Ch
2744-M Walker Chester
2744-R Tull M E
2744-W Schlaf Roy
2745-J Cherry J D
2745-M Fountain M N Mrs
2745-R Hughes V B Mrs
2745-W Pagendarm H P
2746-W Donoho P W
2747-J Wells F H
2747-M Kiehn Walter
2747-M-X Hutler E L
2747-R Martin E H
2747-W Boggs J H
2748-J Rosas J C
2748-R-X Hadley R C
2750-M Cox J C
2750-R Hull H B
2750-W Ricketts Norma Mrs
2751-J Needham F E
2751-M Steeg C E
2751-R Reid L M Mrs
2751-W Spencer C S
2752-W Heesch W F
2753-J Herman Olof
2753-M Odom E W
2753-R Fosmire G F jr
2753-W Hook E R Mrs
2754-J Schaller Lucy Mrs
2754-W Zackney T A
2755-J Scobel R G jr
2755-R-X Middleton C L
2756 Harwood H L Dr
2758-R Ellen J D
2758-W Pittenger H O
2759-W Cook C E

VALLEY MUSIC SHOP

MUSIC EXCLUSIVE DEALERS FOR *RECORDS*

RCA VICTOR RADIOS AND PHONOGRAPHS — CONN AND PAN-AMERICAN BAND INSTRUMENTS

JANSSEN AND WINTER PIANOS

233 Broadway, Chico - Tel. 943 2044 Montgomery St., Oroville - Tel. 338

DeHART & NICKERSON

BODY AND FENDER REPAIRS — PAINTING

AUTO ACCESSORIES

745 Broadway Tel. 1760-R CHICO

2761-J Carey Frank
2761-W Overton M J Mrs
2762-J Carmichael L E
2762-W Stevens W P
2763-J Ready Mix Concrete Co
2763-W Gordon W R
2765-J Metz C P
2765-W Kesterson W W
2766-J Finley J W
2766-W Veterans Serv Ofcr
2767-M Adamson E T Mrs
2767-W Otten T W
2768-J Chico Burial Society
2769-J Standard Brands
2769-W Allgeier E V
2770-J Steffy J H
2770-W Grandstaff D E
2771-J Gaunt C F
2771-M Burge W E
2771-R-X Byerly F M
2771-W Ford Ray jr
2772-J Colwell J M
2772-M McIntosh L M
2772-R Cox L E
2772-W Whipple Leonard
2773-J Kidder R B
2773-M Shaffer E M Mrs
2774-R Clark Lola Mrs
2774-W Gage D S
2775-J Husted L G
2775-M Hayes W H
2775-R Davis E B Mrs
2776-M Anderson A G
2776-R Byles G R
2776-W Young W C
2777-J Vice A D
2777-M Wood D E
2777-R Robinson R C
2777-W Graven S O
2778-J Button W E
2778-M Snodgrass T R
2778-R Paulsen J C
2778-W Hoey A J
2779-J Johnson F R
2779-M York D F
2779-R English B J Mrs
2779-W Longacre I B Mrs
2781-J Foster J F
2781-M Trojanowski J J
2781-R Dill Jay
2781-W Escatto M R Mrs
2782-J Hamblin M F Mrs
2782-M Libbee E E
2782-R Akister W J
2783-J Nelson A F
2783-M Seaver C F
2783-R Kern E L
2783-W-X Weldon O H jr
2784-M Bowles Sue Mrs
2784-R Evenson Carl
2784-W Martin Bert
2785-J Neville Clara B
2785-M Jorgenson G W
2785-R Thomasson J H
2785-W Anderson Alice
2786-M Cundiff I W
2786-R Williams L S Mrs
2786-W Burleson W D
2787-M-X Morton R W
2787-W Robertson P W
2788-J Griffin Gus
2788-M Smith R A Mrs
2788-R Reiber T J
2788-W Moore R B
2790-J Sherwin-Williams Paint Co
2791-J Marks M C
2791-R Doty J W
2791-W Jezler Genevieve E
2792-M Chico City Pound
2793-J Krueger E C
2793-M Richard L B
2793-R Payton W H
2793-W Lowery J E
2794-J Benn S F
2794-M Brown R V
2795-M Misseldine Melvin
2795-W Clanin W O
2796-J Scott C C
2796-W Walther R I Mrs
2797-M-X Bedera Frank
2797-W Warford Joyce E
2799 Price J K
2840 Municipal Airport
2843-R Bronner L H Mrs
2844-J Hall M J Mrs
2844-R Stokes C A
2844-W Strickler T P Mrs
2845-J Richardson H J
2845-M Welch A L
2845-R Larsen Ernest
2845-W Dunning Ray
2846-J Casebeer W E
2846-M Raze J E
2846-W Marler Leroy
2847-M Seifert L L
2847-W Lorendo W L
2848-W Pulford A L
2849-J Williams Ellis
2849-M Atchison Alice L
2849-R Netto S P
2849-W Braffett B S
2850-M Downer W J
2850-M Rader R C
2850-R Thompson Alex
2850-W Perkins E C
2851-J Sheley H O
2851-R Azevedo Frank
2851-W Widberg Elma Mrs
2852-J Boynton G A

Haydn's FURNITURE COMPANY

COMPLETE HOME FURNISHINGS

2nd and Salem Sts. Tel. 2558 CHICO

MODERN BUSINESS MACHINES

OFFICE MACHINES AND EQUIPMENT

124 Main St. Tels. 458 and 459 CHICO

❀

Catalogs of Leaders in Their Lines

READ THE ADS IN THE

BUYERS' GUIDE

of this Book

They Are Small Catalogs in This Big Catalog of Your City

❀

Chico Telephone Guide—Contd

2852-M Pingrey A E
2852-R Stamper A R Mrs
2852-W Mead R B
2853-J Wilson Grace
2853-M Hanks O R
2853-R Selby W D
2853-W Smith C M
2854-M-X Furtado Victor
2854-W Farley S M Mrs
2855-J Williams Herbt
2855-M Brooke G M
2855-R Fleming A N
2857-J Picchi Tony
2857-R Smarda Andw
2858-J Abbott R T
2859-W Coates A R
2860-J Pearson R L
2860-W Due J C
2861-M Butcher T S
2861-R Schwartz J W
2862-W Bowler W R
2863-J Deranso Floria Mrs
2863-W Dineen W A
2864-W Brown A J
2865-W Anderson C W
2867-J Opdyke W T
2867-M Murphy R H
2867-W Parkhurst L E Mrs
2868-J Brown V H
2868-M Musser H W
2868-R Pillsbury P C
2868-W Hull F N
2869-J Bryan G H
2869-M Jackson E D
2870 Irrigation Constr Co
2870 Valley Concrete Pipe & & Products Co
2872-J Edwall Saima
2872-M Oldemeyer M H
2872-R Thompson C B
2873-J Wellsfry E B Mrs
2873-M Hare Wm
2873-R Howard F E
2873-W Kuchinski C L
2874-R-X Piltz F D
2874-W Pickard H J
2877 Adams O E
2878-J Hight W E
2878-J Hight W E
2878-M Barton W A
2878-R Sigle L B
2878-W-X Vaurs H B
2880 Jones' Tiny Tot Shop
2881 Kuhwarth D E
2886-W Robinson A J Mrs
2887-J Houtsma B V
2887-M Beckley E N
2887-R Ringel E A
2887-W Endsley B L
2890-J Gunther J M
2890-M Rowland H W
2890-R Owens Ronald
2890-W Snyder J C
2891-J Robinson Herschel
2891-R Smith M A
2891-W Humphrey H A
2892-J Kleier H F
2893-W Welch W W
2895-J Nevis Joe jr
2896 Cook M E
2897 Casey D J Dr
2899 Goekler Clarence
2905-R Vietti J D
2920-J Trzaska Dolores Mrs
2920-M Jones U V
2920-R McKinnon A D
2922-J Pershall R H
2922-M Shoemaker W N
2922-W McGowan H F
2923-J Overton R B
2923-M Darby W J
2923-R Quitoriano Eustace
2923-W Crawford E L
2924-W Anderson A W
2925-J-X Mercer O A
2925-W Pihl C H
2926-M Jones E R
2926-R Morris H S
2926-W Long O E
2928-M Cacace H E
2928-R Jones J P
2928-W Severud Knute
2930-W Droz Bruno
2932-J Smith H C
2932-W Hadley J S
2933-W Cookman Y H Mrs
2934-W Newsome F D
2935-W Kishel J J
2936-R Look Christine Mrs
2937-J Fletcher M F
2938 Motor Sup Co
2939 Motor Sup Co
2941 U S Dept of the Int Bur of Reclamation
2946 Rodacker Frozen Food & Locker Plant
2947 Johnson I F Dr
2949 Knapp R N
2950 Hughes G A
2951-M Cole C M Mrs
2952 Modern Building Co
2954 Smith Lee
2956 Baker C M
2957 Chico Lbr Co
2960-W Fleming L M Mrs
2961-W Crandall G R
2962-J Spicer W L
2962-W Rodacker A R
2963-J Clapp A M Mrs

BUTTE PUMP & MOTOR WORKS

ELECTRICAL CONTRACTORS

BYRON JACKSON PUMPS — BERKELEY PRESSURE SYSTEMS
STOVES, REFRIGERATORS AND APPLIANCES

844 Broadway Tels. Day 257; Night 2595-M CHICO

CHICO SECRETARIAL SERVICE

DIRECT MAIL ADVERTISING — MAILING LISTS
MIMEOGRAPHING — TELEPHONE ANSWERING SERVICE

121 Broadway Tel. 2618 CHICO

2963-M Pethoud E B
2964-W Wolfe V M Mrs
2967-J Fosmire G F
2967-W Murray S H Mrs
2968-J Cooper K L
2968-W Smithson Harold
2969-W Eagleton A C
2970-J Goodwin R G
2970-W Gates H B
2971-J Caswell Clara Mrs
2971-W Thomasson H P
2972-M Hall R M
2973-J Nickell C R
2973-M Strange F H
2973-W Scott D W
2974-J-X Mills F R
2974-M Kresge L L Mrs
2974-R Nelson L A
2974-W Gray J J
2975-J Barry W J
2975-R Boyd G R
2975-W Mowat S M Mrs
2976-J Robertson E F
2976-M Ponke F L
2976-R Frost Saml jr
2976-W Spaulding Lillie Mrs
2977-J Seaton R W
2977-M Huntzinger L E
2977-R Thomasson Mary Mrs
2978-J Ballinger G E
2978-R Masterson Florence Mrs
2978-W Mathys Mollie Mrs
2979-J Bray C C
2979-M Johanson A E Dr
2979-R Yee Yat
2979-W Staples W A
2980-J Metzger R M
2980-M Campbell Lawrence
2980-R Shinn A L
2980-W Lee Emma F
2982-J Jessup F A
2982-W McClelland H W
2983-J Betty W D
2983-R Moore G E jr
2983-W Hallenbeck S J
2986-J Osborn H M
2986-M Hildebrand L B
2986-R Weldin L A
2986-W Tompkins F E
2987-M Paulsen Nahmen
2987-R Granneman V H
2987-W Nieland H R
2988-R Owens Sterling
2989-M Bigelow H L
2989-R Seargeant E S Mrs
2993-M Forrest Wm
2993-R Standridge J J
2994 Mead Robt
2996-W Bentley H F
2998 Edwards O G
2999 Robinson O M Mrs
3040-R White E E
3041-M Seaman F W
3041-R Hall T B
3041-W Leroy C A
3042-J Libe J P
3042-M Popoff John
3042-R Herceg J A
3042-W Becker A R
3043-M Keene N H Mrs
3043-R LaBreacht M L
3043-W Waters F A
3044-M Sullivan Gertie J
3044-R Peters A E Mrs
3044-W Pulliam C M
3045-W Cook E L Mrs
3047-M Mason Florence Mrs
3047-R Chatfield R E
3047-W Vernon Julia Mrs
3049-J Armstrong H C
3049-W Morgan C S Mrs
3050-J Perry C J
3050-M Hall S C
3050-R Davis Michl
3050-W Conner Henry
3051-J Thomas R W
3051-R Williams Rufie L
3053-J Ward J M
3053-M Tipton Eliz Mrs
3053-R Shaw C D
3053-W Gunter F W
3054-J Cook C E
3054-R Gray R M
3054-W Hoobler W E
3055-J Alex C G
3056-J Byrone Eug
3056-M Kopping A W
3056-R Watson Jas
3056-W McClelland G B
3057-J Craig A W
3057-M Nielsen J S
3059-W Rahe Helen Mrs
3060-W Weldin E H
3062-J Davis W E
3062-W Small Jay
3063-J Cook A R Mrs
3063-W Smith Douglas
3065-J Jones W H
3065-R Rader R C
3066 Chico Labor Temple
3067 Cook's Auto Serv
3069 Soper C V
3072 Chico Wood Products Co
3073 Chico Wood Products Co
3074 Moore F A
3075 McCulloch C S Dr
3077-J Green J L
3077-M Garrison R E
3077-R Fortino A E
3077-R-X McKinnon J D

HAMILTON—RILEY

FUNERAL HOME

Since 1916 Continuously Serving The Community

1454 Montgomery St. MR. AND MRS. B. R. OLIVER Tel. 21 Oroville, Calif.

M. VOLPATO & CO.

CHRYSLER-PLYMOUTH MOTOR CARS

COMPLETE AUTOMOTIVE SERVICE

902-914 Oroville Ave. Tel. 805 Chico

STUDEBAKER

MILLIGAN MOTOR CO.

OFFICIAL BRAKE and HEADLIGHT STATION

SALES and SERVICE 1405 Park Ave. Phone 2638 CHICO

Chico Telephone Guide—Contd

3077-W Grant Bob
3078 Norlie Constr Co
3078 Superior Finance Co
3079 Superior Finance Co
3080-R Osborn L B jr
3080-W Wood D M Mrs
3083-J Mitchell J A
3083-M Wrisberg J H jr
3083-R Morris J R
3083-W Power J J
3084-J McIntosh S V
3084-M Conery R M
3084-R Bickal E S
3085-J Prusia D R
3085-W Thorsen E R Mrs
3086-J Luond L L Mrs
3086-W Allgood L W Mrs
3087-M Carlson D B
3087-R Marquis D E
3087-W Moore R V
3088-J Zundel H D
3088-M Coleman W T Mrs
3088-R McPherson Pearl
3089-J Boies Etta B
3089-R-X Sheetz F H
3090-J Hibdon G E
3090-M Kemp R R
3090-W Collier I L
3091-J Wilson L F Mrs
3091-R Smith W R
3092-M-X Hill E E
3092-R Unruh Frances E
3092-W Dickey Ernest
3093-J-X Andrews L P
3093-R Scoggins Mattie L
3093-W Smith M E
3094-J Lofgren Sidney
3094-R Westlake I W
3094-W Johnson R D
3095-R Rothwell J M
3096-J Turner W A
3096-M Wilson Junia Mrs
3097-R Lee D K
3097-W Pennock A M
3098-J Tarasoff A N
3099-W Cooley J F
3118-W Boone H T
3141 Cohn C L Dr
3142-J Valley Products Co
3142-W Mecum C F
3144-J Hall S E
3144-R Bay Alfd
3145-W Guilliams G A
3146-J Tennyson T A
3147-W Craft G R
3148-J Westlake E C
3149-J Cooper E F Mrs
3150-W Spiker J W
3151-J-X Standard W A
3151-M Feasel Hattie Mrs
3151-R Early Murl
3151-W Gomes Rosa Mrs
3152-M Morgado Tony
3152-R Slover K G
3152-W-X Lawrence J M
3153-M Jorgenson A R
3153-R Kusel N J Mrs
3153-W Strem G G
3154-M Stone M E Mrs
3154-R Harrison R G
3157-J Knutsen V E
3160-W Baldwin V L
3161-J Long W F
3161-M Schroeder L G
3161-R Smith I C Dr
3161-W Wright Gertrude Mrs
3162-M David J V Mrs
3162-M Winnop Eleanor Mrs
3162-R Niepoth F C
3162-W-X Spring J N
3164-J Meekins Benj
3166-J Summers J D
3166-M Glines A C
3166-R Braden D D
3166-W McElroy H V
3167-J Cooper H W
3167-M Frazier C R
3167-R Ebright D L
3167-W-X Young May Mrs
3168-R Rich O E
3169-J Murphy H A
3169-M McMurphey I E
3169-R Cox P E
3169-W-X Martin T E
3170-J Blanchard C E
3170-W Heathorn W D
3172 City Eng
3173 Wheeler Dorothy F Dr
3176-W Kenyon W R
3177-W Holt W M Mrs
3179-J Curtis E A jr
3179-M Ball M K
3179-R DeMoss A H
3179-W Kurtz C B
3186-W Choate W W
3188-J White K S
3188-M Berry W F
3188-R-X Orriss H G
3188-W Hansen E L
3189-J Alpers Wm
3189-M Picanco Alfd
3189-W Jones W L
3190 Dussault Real Est
3192 Mercantile Acceptance Co
3196 Chico Motors
3198-M Neary C L
3198-R O'Donnell Donald
3199-J-X Wright O M

CONSUMERS FUEL & STORAGE CO.

OIL BURNING EQUIPMENT

FUEL, DIESEL AND STOVE OIL

500 Orange St. Cor. 5th Tel. 880-W CHICO

214 Broadway Chico Tel. 294

bathen-quinn STATIONERS OFFICE OUTFITTERS

1334 Yuba St. Redding Tel. 2447

3199-M Fox E I
3199-R Hardesty Annie Mrs
3203 Bellinger Ernest
3204 McKalson F E
3205 Frinchaboy P J
3206 Gage W M jr
3207 Huhs R E
3218 Gould W H Rev
3224 Williamson P L Mrs
3241 Dean B F Mrs
3243 Creech C C Dr
3282 Staff E H
3284 Reynolds S A
3373 Gabel Anna Mrs
3395 Sorenson L W
3606 White's Union Serv
3608 Tetreau O L
3609 Havel N A
3612 Conway Dewey
3615 Karagares Wm
3619 Varlinsky Andw
3620 King's Chow Mein
3621 Pullins J V
3622 Newton I M
3624 Hoyt's Donut Shop
3625 Shelton Hugh
3626 Reeves W T
3628 Drop-In The
3634 Star Rooms
3635 Standard Stas
3637 La Grande Hotel
3638 Denver Rooms
3639 Standard Stas
3640 Rector Hazel Mrs
3651 Dohrn's Shell Serv
3654 Perry's Place
3656 Marler Bros
3658 Wainwright Bros
3690 Willingham E A
3705 Chickering R P
3710 Richfield Super Serv Sta
4061 Piltz F D
4065-J May Olin
4080 McLaughlin Thos
4082-W Simpson W E
4087 Hignell & Simerley
4089-W Dosher Roy
4090 West B G
4093 Betty's Dress Shop
4180 Butte-Tehama Sup Co

Oroville Telephone Guide

1 Vaughan J L
3-W-3 Halstead Helen
5 Oroville Mercury-Register
6 Oroville Mercury-Register
7 Oroville Mercury-Register
8 Hayes V B
9 Bradley J J
11 Mower C E
12 Gray-Nurse Hdw Co
14 Westn Union Telg Co
15 Marders M L jr
21 Beasley E M
21 Hamilton-Riley Funeral Home
22 Post Office
23 El Medio Cash Gro
24 Sac Northern Ry
26 Walsh & Ricketts
27 Minasian & Steadman
30 Sterling Lbr Co
31 Bank of Am
32 Bank of Am
34 State Theatre
35 Wells W S
36 Savercool Plmbg & Shtmtl Wks
37 Griggs C B Dr
38 Butte County Title Co
38 Title Ins & Guaranty Co
39 Abts E J Dr
39 O'Neill F I Dr
40 Sutherland Ins Agcy
42 Fleming Motor Serv
43 Railway Exp Agcy
44 Chamber of Commerce
46 Alpers Wm
47 Mekellos R L Mrs
48 Reece W W
49 Warmack Elec & Gift Shop
50 Pac Gas & Elec Co
52 Pank J H
54 Kitrick J J
56 Keener & Keener
57 Burgess Radio & Television
57 Meier Agcy
59 Pahl I L
60 Photo Center
62 Welch Elma M
64 Huntington R D
66 Moore's Hdw & Paints
67 Cal Hway Patrol
68 Conrow C K
69 Hi-Way Club
71 City of Paris
74 Peters R W
75 Zahner O J

RODARMEL PLUMBING

PLUMBING AND HEATING CONTRACTORS

REPAIR SERVICE

298 E. First St. Tel. 1640 CHICO

CHICO LUMBER CO.

QUALITY BUILDING MATERIALS

HARDWARE — PAINT — PLUMBING AND ELECTRICAL SUPPLIES

Highway 99 E. (North) Tel. 2957 CHICO

Butte County Title Co. — Oroville

1427 Huntoon St. TITLE INSURANCE AND ESCROWS Tel. 38

Oroville Telephone Guide—Contd

76 Hill Gordon
77 U S Dept of Agrl
78 U S Dept of Agrl
79 Harlan's Drug Store
80 Huntington Erma Mrs
81 Damon E M
82 Hobbie Don
83 Hobbie Don
84 McGinnis Auto Serv
86 Tidewater Assoc Oil Co
87 First Natl Bank
88 Griffith A H Dr
89 Patrick J E Dr
91-J Spooner Mary A
91-W Porter Zelma W
92 Wyandotte Olive Growers Assn
93 Gibbons Madeleine
96 Blanchard W L
97 U S Dept of Agrl
99 Kessler A F
100 Harris G E
101 Beebe D L
102 Benninger Chas jr Dr
102 Craviotto C L Mrs Dr
103 Hahn L A
104 Knight W H
105 McDowell Bert Co
106 Peterson E E Rev
107-M Currier Bros Appliance Market
108 Salzman S G Dr
109 Pennington Wm
110 Caughey Omer
111 Huntington C F
113 Griffith A H Dr
114 Pittman W S
115 Caffaratti D F Dr
116 Vaughan A & Sons
117 Sweem E L Mrs
118-W Lawson H R
122 Sank J A
123 Bainbridge J C
124 Whiting M K Mrs
125 LeBeouf A L Mrs
127 Stapleton R G
128 Oroville Truck & Stge Co
129 Henderson D F Mrs
130 Halstead Bryan
130 Halstead O W Dr
131-M Christensen A L
131-W Sutton W B Rev
133 Chakos J K
134 Eakins Saml
135 Oroville Gro
139 Koenk M J Mrs
140 Duncan L R Mrs
142 Wiley G A
143 Oroville Flower Shop
144 James T P
145-M Johnson D T
145-W Wanson C O
146-J Arcadia Hotel
146-W Weiner M M
148 Thomas D W
149 Marders G B
149 Williams Esther Mrs
150 Dietle A T Dr
153-J Jones Arth
153-W Lalla A J
154-J Denney R R
154-W Oliver P C
156-J Ray Myrtle Mrs
157 Kelly E E
158-W Sabin Motor Co
159-J Biffle E C
160 Kilduff Raymond Dr
161-W MacDonald J R
162 Boyle F W
162 Church J I
163 Newman G H
164 Leonard R A
166 Butte County Free Library
167 Louton E E
170 Sitton O W
171 Wyman C E
172-J McGee Walter
172-W Moss H V
173-J Frost R J
173-M Schierenberg H H
173-R Stratton S A
174 Jester E B
177 Hoke Fuel & Appls
179 Openshaw Meat Co
182 Karageris S B
183 Puccinelli A P
184 Rystrom C R
185 Quality Mkt
188 Pancoast W H
190 Ehmann Olive Products Co
191 Mount Ida Pkg Co
192-J McGinnis Tire Serv
192-W Sharkey V W
193 Standard Oil Co
195-R Archer J F
196-J Means W W
196-M Facciano C F
196-R-X Jones E R
196-W Drown R A
197 Oroville Transit Lines
198 Glauser Werner
200-J Caborn R H
200-R White C L
201 Oroville Letter Shop
202-J Schab W L
202-W Kennady C E
204 Elks Club
205-M Savage F M

The City Directory is the Natural Source of Information and is "On the Job" 365 Days Every Year

DODGE & PLYMOUTH MOTOR CARS

RALPH S. WATKINS CO.

2nd St. Cor. Flume Tel. 2656 CHICO

205-R Pauly M G Mrs
206 Thode W E
208 Sutherland Hotel
209 Mitchell June Mrs
210-J Hardy J D
210-R Kirby L S
210-W Schwandt C J Mrs
211-J Barton G A
211-W Cannon L C
213-M Anderson Ona Mrs
213-R Walters J H
213-W Breedlove H A
214-M Morris J T
214-W Spencer G C
215-J Johnson H O
215-M Abbott C A
216-J Studt O A
218-J-X Dorman E D
218-M Cundy L A Mrs
218-R Powers H C
218-W Hefner P N jr
219 Lauritz Emil
220 Am Bus Lines
220 Chet's News Stand
221 Openshaw G V
223-J Childs J W
223-W Baggarly E V
225-J Hunter T D
225-W Milligan C H
226 Gilbert & Landry
227 Jacobs D R
229-M Dryden Roy
229-W Kunkel W S
231-J Barron Jesse
231-J Sorenson Theo
232 Irwin F R
233 Means M W
234 Clark F J
235 Thompson J L Dr
235 Williams I E Dr
237 Ross R L
238-J Florkeff Danl
239-J Frye F S
239-J Davey M E
239-R Vines C L
240 Scott C C
241-M Sadowski A V jr
242 Jackson Collie
244-J London Martha
244-M Miller F H jr
244-R Mitchell W F
244-W-X Gibbons Madeleine
245 Bishop J W
246-J Marders G B
247-J Norris Clnrs
248 Young Men's Christian Assn
250 Dahlmeier G A
251-J Dahlmeier G A
251-W Sharkey W J
252-W Holderbein O A
253 Hottinger Oscar
254 Oroville Title Co
255 Richfield Oil Corp
256-W Savage Plmbg Co
257 Schmidt P K
258-M Vance M R Mrs
258-W O'Kelley T E
259 Municipal Auditorium
260 Pepsi-Cola Bottling Co
261 Bills H F
265 Huntington F T
267 Johnson E E Mrs
268 Grimes H H
270 Bolles W E
271-J Milner Hal
271-M McBride E F Mrs
271-R Bordwell W F
271-W Ware M E Mrs
272 Griggs C B Dr
273-J Wood Doris L
273-W Uren R E
275-J Morgan J P
275-M Smith A M
275-R Shields H H
275-W Beever A M Mrs
276-J Rouse Harold
276-W Gannett R G
277-M Meyer Bros
277-W Davis A M
278-M Stubbs L J
278-R Kohn A A
278-W Crooker G B
279-J Wilson C B
279-W Dreher C J
280-J Logue M E Mrs
280-W Turner M B
282 Kroeger F W
284 Hottinger Jas
285-J Hunt T M
285-M Porter J W
285-R-X Wellington Leslie
285-W Cranley Mary
288 Parker M G
289-M Westfall R V
290 Heller E R Mrs
291 Grafe C E
292 Hengy W B
293 O'Connell P T
294-M Minasian P J
294-W Whiting Georgia Mrs
297 Beever Ann
298 Prado Basil
299 Cross E A
300-J Duncan T A
300-M Hageman E A
300-R Howell Sofis
300-W Marler O T
301 Benninger Chas jr Dr
303 De Luxe Clnrs

CHARLES H. PHILLIPS INSURANCE

Tel. 2732
Chico
730 Main St.

Haydn's FURNITURE COMPANY

COMPLETE HOME FURNISHINGS

2nd and Salem Sts. Tel. 2558 CHICO

S. E. Shapiro
REAL ESTATE — BUSINESS OPPORTUNITIES
117 Broadway Tel. 2605 CHICO

McCLELLAND SHEET METAL WORKS
SHEET METAL — PLUMBING SUPPLIES — WATER HEATERS
FLOOR AND WALL FURNACES — AIR CONDITIONING
One Mile North of Chico Highway 99 East Tel. 281-J

Oroville Telephone Guide—Contd

304-M Miller R W
304-R Kruger C B
305-J Felton J L
305-W Tuhey M R
306 Taylor L D
307-J Palmer L E Mrs
308-J Waugh M Q
308-W Smith R L
309-J Nicholas N L
309-M Lackey V D
309-R Christian Jack
309-W Ray's Dutch Lunch
310 Forward W H
311-M Morrison J L
311-R Pacheco A J
312-J Olsen A O
312-M Toothman C E
312-W Keefer J R
314-M Wilson H E
314-R Downing Lovelle C
314-W-X Reppert B F
315 Townshend H I
316 Fish W S
317 Watkins S A Mrs
318-J Toland M P Mrs
319-J Cole R L
319-W Talbot Jos
320-J Murrell B N
320-M Agulara Pedro
320-R Lowery Frank
320-W Mashek L W
321-M Reavis C H
322-J Phillips R J
322-M Hess C H
322-R Ryan Ada Mrs
323 Anastasiou J G
324-J O'Connell A E
324-M Costello C E Mrs
324-R Thomas M L Mrs
324-W McClarrinon P J
325-M Pearson Mary M
325-W Taylor W A
326-J Wachtell Ethel Mrs
326-M Campbell Neal
326-R Wade E L
326-W Ham L V
327-J Aicega M A
327-W Rosebrook L M Mrs
328-J Thompson Ralph
329-J Bean Margt Mrs
329-R Sherman F W
329-R Soule K E
330 Hoke N B Mrs
331-J Conley L J
331-R Nelson C L jr
334-J-X Perry G Z
334-M Turk L R
334-R Burris W I
334-W South Side Garbage Serv
335-J Hunkins Josephine Mrs
335-M Natchuras Saml
335-R Stanley W L
337 Bowles Herbt
338 Valley Music Shop
340-M Bago Amelia
340-R Lacey D L
342-M Gibson E L
342-R Wilcox E B
343 Brainard Dorothy
344-J Pinkney Olivia Mrs
344-M Tampter Rosa Mrs
344-R Hudson L C
344-W Gould A T
345 Dobbas E B
346-M Travis D S
346-W Beleele E B
347-M Bowker N E
347-M Harmon H W
347-R Watkins Minnie
347-W Miller T G
348-J Couris Thos
350-J Humphrey F L
350-W Coombes H P
351-J Lafever Belle Mrs
351-W Hawthorne T R
352-J MacAfee H R
351-W Hawthorne T R
352-M Rosenberg Martha Mrs
353-J Ch of The Nazarene
353-M Bolt T R
353-R Steadman M F
354-J Totman P J
355-J Martin R C
355-M Perkins F O
355-R Hefner R H
355-W Rhoades M L Mrs
356 Hayes W R
357-M Palm Hotel
357-M Soll I F Dr
357-R Small Fry The
357-W Flatter J M Mrs
359-J Liechty S M Mrs
360 Pac Greyhound Lines
361-J Oroville Dog & Cat Hosp
361-R Duckett J D
362-J Putnam C W
362-M Furthmyer A J
362-R Morse Harry
362-W Vance M E
363-J Richardson E E
363-W Turner C B Mrs
364-J Pitts W R
364-M Cowee R E Mrs
364-W Grubbs E M Mrs
365 Baldwin H A
367 McAmis L C Dr
368 Baltazar A M Mrs
369 Baker L D
370 Gerson Geo

Established 1879
CHICO GRANITE and MARBLE WORKS
GEORGE E. CARR
MEMORIALS
165 E. First St. Tel. 358-J CHICO

214 Broadway Chico Tel. 294
bathen-quinn
STATIONERS . . . OFFICE OUTFITTERS
1334 Yuba St. Redding Tel. 2447

370 Gerson M H Mrs
372-J Currier G D
372-R Officer S L
373-R Clarke H A
375-W Westwood W S Dr
376-M Hunt A C
376-R Boehme A E
377-J McDonald J F
377-M Haynes J N
377-R Stephens Bessie Mrs
377-W McAtee H R
378-J Pinkstaff L A
378-M Johanson Harold
378-W Smith Elmer
379 Pub Libr
380 Butte County Veterans Serv Ofc
381-J-X Taylor Moriss
381-M Leonard M P
382-J Vardon Helen Mrs
384 Eshelman B E Rev
385-J Scholey J M
385-M McCracken J W
385-R Schaffer H R
385-W Eager E A Mrs
386-R Carroll P J
387-M Odneal W G
387-W Smith H G
388 Baldwin R H Mrs
389 Nisbet J C
391-M Ball Floyd
391-W Levulett E F
392-M Berry A E
392-R-X Currier W N
392-W Perasco F E Mrs
393 Davis W H
394-J McMahon P M
394-W Louton E E
397-J Weidman E C Mrs
398-J Harvey S G
398-R Thompson G M
398-W Christian C B
400 Dobson V V
401-J Denny N W
401-M Fitzsimmons H L
401-R Pancoast W H
401-W Nathan Edw
402 Rhoades Corner
404-J Wirth C B Mrs
404-R Phelps A W
407 Sou Cross Auto Court
408-J Wilson G M
408-R Clarke M O
409 Brown G E
410 Tiedemann P N
412 Westn Oil & Burner Co
413-M Binda F P
413-W Mansell Burt
414 Proschold A M
415-J Miller C H
415-R Wiedman Fredk
417 Norris G P Mrs
418-J Felipe Z M
418-M Brewster W F
418-R Huntington F T
418-W Leggett E J
419-J Ring J E
419-R Barnes C J
421-M Charland R E
421-R Kroeger H L
421-W Guthrie R F
425 McDonnell Eileen Mrs
426 Brown C A
428-J Dudley J N
428-W Conner Jack
429 Martin Q K
430-J Hedge Nellie Mrs
430-M Salzman G E
430-R Wallis W E
430-W Helmick J C
431 Stover S J
432 Patton J B
433-J Tuhey T M
434 Lund M R
435 Clewe McClarrinon Martin & Blade
437-M Barry J E Mrs
437-W Turner E L
439-J Burge V W
439-M Matthews A L Mrs
439-R Gazley C C
439-W Fisher W L
441-J Hansen Hans
441-M Skinner J S
441-R Gaskins H R
441-W Hagen N L
442-W Joyce X L
443-R Turner W H
443-W-X Buchla Leo
444 Reeves A L Mrs
445-W Stone J F
446-M London T W
446-R Dixon H A
447-W Wonderland Motel
448-W Kroeger W C
449-J Wells R A
449-M Nipp F E Mrs
449-R Teasdale J P
449-W Davis H E
450 Hoffe H S Mrs
451 Hills H S
452-R Jones G L
454-J French R M
454-W Onyett C B
456-J Bishop A E
456-M Wyman E T
456-R-X Macdonald R D Mrs
456-W Faith M H
458-J Patterson J O
458-W Weiss E W
459 Burton's Shoe Store
462-J Thompson J K

SPEEDOMETER ELECTRIC CO.
AUTOMOTIVE ELECTRICIANS
STARTING - IGNITION - BRAKE SERVICE
121 W. 6th St. Tel. 2686 CHICO

RODARMEL PLUMBING
PLUMBING AND HEATING CONTRACTORS
REPAIR SERVICE
298 E. First St. Tel. 1640 CHICO

STUDEBAKER

MILLIGAN MOTOR CO.

OFFICIAL BRAKE and HEADLIGHT STATION

SALES and SERVICE — 1405 Park Ave. — Phone 2638 — CHICO

CHICO MEDICAL CLINIC

C. C. LANDIS, M.D.
G. E. BLACKWELDER, M.D.
M. C. HORNING, M.D.
F. S. LANDIS, D.D.S.

MEDICINE — SURGERY — DENTISTRY
X-RAY AND LABORATORY

— PHONES 612 AND 613 —
180 E. 8th Avenue and Esplanade
CHICO, CALIFORNIA

Oroville Telephone Guide—Contd

462-R Hansen W H
462-W Couris Geo
463-W Bottjer Frances Mrs
465 Diamond Match Co
466 Armstrong J W
467-J Ohge W E
467-M Lindsay G J
467-R Wyman E H
467-W Collins D W
468-J Johnson Chas
468-R Bloss H C
469-J Otis H A
469-W Hansen H P
470-R Taber W E
471 Peninger E L
472 Kitrick Gertrude Mrs
473 Terry D P
474-J Gomez N J
474-M Crabtree B H
474-W Kinney Claire I
475-M Peterson W H
475-W Mitchell C P
476-J Carter E W
476-W Poy Gee
477-M Ball A O
477-W Nordholm C A
478-J-X Park H I
478-M Meyer Gerald
478-R Day Peter
478-W Castleberry J P
479 Harlan R W
480 High Sierra Pine Mills
481 High Sierra Pine Mills
482 High Sierra Pine Mills
483-J Clarke Minnie
483-W McDonald Grace Mrs
484 Empire Theatre
485-M Brower F J
485-R Stoer F J
486-M Boom G W Dr
486-W Whitaker W R jr
488 Rogers F G Dr
489-J Byrne S E Mrs
489-W Shreve M E Mrs
490 Yarrington G F
492-J Clark LeRoy
492-M Beemer D C
492-W Owens C E
493-J Coates A J
493-R Hinch Chas
494-M Inman Hobert
494-R Sturgeon C M
496 Land A H
497-R Prather M P Mrs
497-W Ricketts V V
498-J Singley L I
499 Wiley G A
500 Stokely Foods
503 Damon L J
503 Damon L G
505 Norris Lotta Mrs
506 Tong Fong Low
508 Townshend H I
509-J Bell J A
509-M Smith Willie
509-R Nolan R L
512-J Casagrande L A
512-R Thomas E L
514-J Moran J P
514-R Bell E E
514-W Dixon Richd
515-J Chakos J K
516 LeBeouf W L
517 Tatman's Bakery
518-W Keith E F
519-J Feeney Luella
519-M Coleman G D
519-R Wilmoth L L
519-W Schettlesworth Lou Mrs
520-J Sharp O D
520-W Stollar P S
521-J Fish W S
521-W Hengy W B
522-W Moseley & Grenke
523 Day Lucy V
524-J-X Lewis Merritt
524-M Smith D C
524-R Lyons G W
524-W Taber J F
525 Steadman E A Dr
526-M Anderson Sanford
526-R Potter W G
527 Thode & Sons Lbr Co
528-W Hiatt Clifton
529-J Nystuen M C Mrs
529-M Bailey W M
529-R Ruff R D Mrs
529-W Bullard J E Mrs
530-J Ruberg H T
530-R Porter W F
531 Morganthaler J F
533-M Bradish L W
533-W Boydston B E
535 Ferguson E L
536 Darby A E
537-J Larene T J
538 Schubert C G
539-J Kelly E E
539-W Fylling O E
540-R Mattly G E
542-J Holcomb J V
542-R Curtis H C
543-M Decker M J Mrs
543-R Ruckman J M
544-M Taylor C W
544-R-X Bunner E M
544-W Demaris M J Mrs
548-J Nichols W W
548-M Edwards M L S Mrs
548-R Sullivan Mary Mrs
548-W Rippey H E Mrs

CONSUMERS FUEL & STORAGE CO.

OIL BURNING EQUIPMENT
FUEL, DIESEL AND STOVE OIL

500 Orange St. Cor. 5th — Tel. 880-W — CHICO

Brusie Funeral Home

PERCY GERHOLDT — WARREN BRUSIE — JACK GILLUM

Broadway at Seventh — CORONERS OFFICE Telephone 104 — CHICO

549-J Mason H L
549-W Ward G A
550-J Green B L
550-R Tufoni V M
550-W Seeman F M
551-R Damon L G
552-J Chaplin Della Mrs
552-M Stovall Lagrone
552-R-X Osby Flowers
552-W Jenkins W T
553 Burbank Elementary Sch
554 Eastside Grammar Sch
555 Treichler A E
556-W Gault A J
557-M Moore A R
559-W Skinner R E
560-W Knight Alice M
562-M Rasmussen R E
562-R Abrew Jos
563-M Hall Eleanor L
563-R Strang R B jr
563-W Overley F W
564-J Ulbrich F S
564-W Lund M R
565-J Dabbs S E Mrs
565-R Rigmaiden Herman
565-W Skeels O W
566-M Brown W H
567 Jackson N E Mrs
569-W Develter W G
570-J Silva G A
570-M Ascher Merle
570-W Cooper H C
571-J Allen A E H
571-W Briggs Frances M
572-J Orr P S
572-W Stewart Maybelle Mrs
574-J Sheehan A J
574-W Kessler Oliver
575 Oroville Union High Sch
576-J Cauthard Lola
576-R Gambrel T A
577-J Nurse R M
577-W Halstead O W Dr
578 Deirup Harry
579-J Matney C E
579-M Collinson G A
579-R Vance R W
579-W Marlow G M
581-M Higgins J L
581-R Masteller J H
584-W Gabriel W M
586-R Hill Gordon
588 Waite C E
589-J Miller V P
589-W Rasmussen N C
591 Curran O E
592-J Stubbs C O Mrs
592-R Small H R Mrs
594-J McColgan L E
595-M Caughey Omer
595-W Darby A E
596 King G B
597 Wolfe P J Mrs
598-W Jarrard H E
600 Sanford Funeral Home
601 McKinsey C T Mrs
602 Bradley J J
604-J Becker R A
604-R Flynn J F
607 Vaughan A J
608-J Doane Darrell
608-M Stephens Odie Mrs
608-W Robertson V O
609-J Thode L H
609-M Stephens R A
609-R Akins G L
609-W Onken Sophie E
610 Union Ice Co
611-J Robertson A R
611-M DeRego J J
611-W Calvert Neal
612-J Carpenter R M
612-W Drumb A R
613-M Ritzman J J
613-R King A M
614-J Sylva E F jr
614-M Cheek H J
614-R Harrison W A
614-W Stevenson J H
616-J Schwartz Anna L
616-R Jester F W
616-W Taylor J H
617 Gray M M Mrs
618-M Vasco J A
618-W Moore H F
620-W Woods A E
621 Sou Pac Co
622-J Kiernan D J
622-R Iverson Geo
622-W Wright G J
623 LaVoy E W Mrs
624-W DaMassa L J
625-J Hawes Jas
625-W Hill R C
626 McNeese A S
627 Arnold's Staty
628-J Cory W T
628-W Phelps D R
629-J Moore L A
629-M Powers W J
629-W Dryden C M
630-J Connelly F L
630-W Barefoot E V Mrs
632-J Panchot H N
632-W Terrell H A
633-J Warmack R E
633-W Warmack R R
635 Harlan W O
636 Shelton W W
637-J Ronan J D
637-W Anson Hanna Mrs

PATTY TYPEWRITER SHOP ❖ OROVILLE TYPEWRITER CO.

OFFICE EQUIPMENT • BUSINESS MACHINES • OFFICE SUPPLIES

AL TOPAZ, Owner

126 W. 3rd St., Chico, Tels. 295 and 2414 • 3204 Palermo Rd., Oroville, Tel. 1431

COOK'S AUTO SERVICE

HUDSON SALES and SERVICE
HEAVY DUTY WRECKER SERVICE — PAINTING
600-24 Broadway — Tel. 3067 — CHICO

COLLIER HARDWARE

FEATURING NATIONALLY KNOWN BRANDS

Broadway at First Telephone 57 CHICO

Your City Directory Answers All Questions as to WHOM You Are Looking For and WHERE They Can Be Found

The Classified Business Section is the Market Place Where Buyers and Sellers of All Kinds of Merchandise and Service Meet

R. L. POLK & CO.

Oroville Telephone Guide—Contd

638 Nelson C L
639 Baldwin D W
640-R Shepard O C
642-W Morris J W
643-R Peterson F C
644-J Richter Bros Constr & Equip Co
646 Chin Wing He
647 Mitchell H J
648-J Wardlow L M
648-W Anderson W S
649-M Hocking M M Mrs
649-R Bowles W R
650 Thompson J L Dr
651-M Moore E L
651-R Fletcher John
652-J Kemper F T
652-W Marders M L jr
653-M Parker J L
654 Freitas W R
656-J Molloy C H
656-W Sadowski A V
657 Kober M I Mrs
661-J Metcalf E T
661-R Richter D H
662 Wallace L D
663-M Lightle S N Mrs
663-R Roderick G D
663-W Rhyne E J
665-R Johnson A F
666 Prato's Payless Drug Store
667-J Boyd F B
667-M Powell Jas
667-R Pattison R S
667-W Rhoby Florentine Mrs
668-R Arruda J C
668-W Rogers S P
669-M Richards D W
669-W Lerner F H
672-J Palios Geo
672-W Ingram C C
673-R Garrett G W
674-M-X Misfeldt P H
674-W Babb R W
677-J Kocotis T K
677-W Chamberlain E A
678 Sharkey V W
680-J Fulk H T
680-W Moncure M S Mrs
681-J Lee R H
681-M Jordan R J
681-R Rice T H
681-W Goff H R
683-J Petee R O
683-W Crawford C T
684-J Berry W M
684-M Mead O G
687 West B G
688-J Bills N G
688-M Milton J H jr
688-R Luther E A Mrs
688-W Clark F B
689 Bump M A Mrs
690 Cal Water Serv Co
691 Shepard Margt Mrs
692-J Frerichs L O
692-R Ireland T D
694-J Leonard E A
694-R Thatcher C M Mrs
695-M Walsh P R
698-J Harris G E
698-W Grubbs A C
702 Webber H E
703-J Painter A B Mrs
703-W James W L
704-J Fleming A C
704-W Fosdick W M
705-M Marchand M C Dr
707-J Rust H E
707-R Moore J B Mrs
707-W Killgore D D
708-J Perkins J B
708-W Smith A D
709-J Johnson Paint Co
710 Costerisan D J
711-W Sharkey L G
712-W Hodges Eva Mrs
713-M Thompson Thos
713-W Wood A J
714 Nichols W O
715-J Hampshire E E
715-W Grace Bros Brewing Co
717-J Griffin J V
717-M Talbitzer W M jr
717-R Carrico E A Mrs
717-W Shuflin E K
718 Kilduff Raymond Dr
720-J Daubenbis Stanley
720-R LeQuellec A C
720-W Hayes J M
721 Cleve Ernest
722-J Lepper E L
723-R Korojohn Michl
724-W Templar G L
725-J Abts E J Dr
725-R Clinch P W Mrs
726 Bailey P W
726 Carpenter S E Mrs
727-J Hayes W R
727-R Andrews H C
728-M Matthews C M
728-W Bledsoe P W
729-M Roberts J D
729-W Bushey W J
730-J Dobson V V
732 Bamer C J
733 Collinson L L
734-J McCourry C E
734-M Polk J W
734-R Young Willie
734-W Gilbert H S

Smiley's **BOOKS AND STATIONERY**

MAGAZINES — GREETING CARDS — PHOTO FINISHING

217 Main St. Tel. 1071 CHICO

SERVICE PHARMACY — MEDICAL PHARMACY

CHICO'S PRESCRIPTION SPECIALISTS

2nd and Main Sts. - Tel. 90 4th and Broadway - Tel. 261

735-J Hedden R W
735-W Caywood J M
738-J James T P
738-M Morford D E
738-R Kent L A
738-W Kabkee F H
739 Log Cabin Bakery
740-J Doyle E A
740-M Bills A W
740-R Glick Clara A
740-W Greenwood Ida E
742-J Short J B Mrs
742-M-X Bruce F M
742-R Mardon J S
743-W Beik Freida M
744-W Schleigh L L
745-J White J E
745-R Cummings C E
746-J Sills F W
746-R Thomason K K
747 Costa A D
748-J Tannehill V P
748-R Vaughn E O
750 Huntington R D
751-J Hoffe J F
751-R Zlatic A J
751-W-X Hinton K K
754 Plantanitis Theo
755-J Anderson Margt Mrs
755-R Haynes H E
756-J Azevedo E F
756-W Benjamin Arth
758-R Bay E M Mrs
760-R Urban F W
761 Walsh A J
762 Hanush Harry Co
762 Waidley R J
764-M Walker J H
766-W Zahos T S
767 Coca-Cola Bottling Co
770-J Howard A E Mrs
770-W Platzek R R
771-J Taylor M W
771-W Yocum C J
772-J Lindholm E W
772-R Booth S E
773-J Edwards Paul
773-M Stump V A
773-R Price L C
774 Grafe W J
775 Dyer G S
776-J Comer G R
778-J Mitchell A W
779 Hoover J C
780-J Edwards E A
780-M Carello Alfonsina Mrs
780-R Corbaley R A
781-W Callander E L
782-J Haase E L
782-W Alpers W J
783 Caywood J M
784 Hamilton C O
787 Motor Sup Co
788-J Karageris S B
788-W West J O
789-J Barton W S
789-W Kingsland Morris
790 Sedgwick H T
792-J Acebo Gumisindo
792-M Duley E E
792-R Finley E L
792-W Smith B F
793-J Beard Benj
793-M Vaughan A L Mrs
793-R Sweetman E M Mrs
793-W Hayes C J
795-J Rodriguez A E
795-W Giese H F
706 Bird St Grammar Sch
798 Sanford A E
799-W Boy Scouts of Am
800 Lichlyter M W Dr
800 Marchand M C Dr
801 Oroville Credit Bur
803 Norris S J
804 Stram M C
805-J Gilbert H S
805-W Oroville Lndy & Dry Clnrs
806-R-X Huntington J A
806-W Johnson Patsy
807 Hintz A A
808 Good J F
809 Strout Realty
811 Stormes A W
812-J Abel C C
813-M Rhodes F G
813-R Brown C H
814-J Caldwell W E
814-R Harris J L Mrs
814-W Fowler D D
814-W West Coast Life Ins Co
815-J Chaplin F W
915-M Parkey Minnie
815-W Cicero J J
816 Western Stores
818 Conner Jack
819-W Boyle F W
820 Oroville Inn
823 State Dept of Motor Vehicles
824-J Morningstar G L Mrs
824-M Bailey J E
824-R Swinney P C
824-W Verkerk Martin
825-J Keroher T O Mrs
825-M Ware G J
825-R Ambrose H R
825-W Bell W F
826-J Kronquist F E
826-M Tufts E C
826-R Karageris Wm
826-W Liggett H H

BOWEN & CASAMAJOR

HARDWARE — PLUMBING
PAINTS — ELECTRICAL SUPPLIES
SPORTING GOODS — TOOLS — HOMEWARES

176 - 180 E. Third St. Tel. 1894-J CHICO

WELLS ELECTRIC

ELECTRICAL CONTRACTORS

INDUSTRIAL — COMMERCIAL

743 Broadway Tel. 774-W CHICO

E. TROY WILSON FLOOR COVERINGS

Armstrong's Linoleum
for Every Floor in the House

1909 Magnolia Ave. Tel. 1809 Chico, California

M. OSER & CO.

*

"Northern California's Finest Women's Department Store"

*

3d & MAIN STS.
PHONE 177

*

CHICO

Oroville Telephone Guide—Contd

827-J Dawson J H
827-R Dawson J H
828 Fire Dept
830 Brereton John
831-J Myers Dan
831-W Anderson E M Mrs
832 Hills H S
832 Oroville Finance Corp
833-M-X Felhauer Andw
833-R-X Boynton C B
833-W Huganey Annette Mrs
834-J Smith Emma Mrs
834-M Wiltz N A
834-R Day J J Mrs
834-W Sanford C H
835-J McTaggart Julia Mrs
835-M Hershey H B
835-R Williams J R
835-W Brown R L
836-J Crowder W B
836-W Fowler C L
837-J Overstreet J G
838 Oroville Curran Hosp
840 U S Dept of Agrl
842-J McAdams W G
842-M Carlin L E
842-R Post G C
843-J Gilbert G H jr
843-M Gilbert W A
843-R Watkins S A Mrs
843-W Thompson L V
845-W Andoe Garland
846-J Marler R E
846-M Nelson N M
846-R Ball Anna Mrs
847-J Evans H W
847-M Kennedy C C
847-R Evans E G
847-W Baker Isabelle Mrs
848-J Olmstead Harry
848-M Risher J E
848-W McGrath KI Mrs
849-M Herndon M E
849-W Sears L W
850 Sylva & Long
854 Young C J
855 Bartenders & Culinary Wkrs Local No 664
855 Laborers Local No 185
856-J Clark Gladys
858-J Pyle E W
858-M Turner W R
858-W Goble C V
860-M Larson Doris Mrs
860-W Fisher R C
861-J Weiner M M
861-W Mabnuson Wm
862 Hobbie Don
863-J Ellis L E
863-M-X Overstreet W A
863-R-X Kennedy C S
863-W Faunce M E
864-J Crabtree A L
864-M Anderson L F
864-R Gannett L E
864-W Allen H E
865-R Swift A M
866 McCracken J W
867 McGinnis T L
868-R Ward E S
868-W Union Oil Co
870 Wahl L J
871-J Martin R S
871-M Schurr M E
871-R Pine L B Mrs
871-W Finch K R
873-J Metzger E H
873-R Matich Matto
874-J Grummett H F
874-R Jones M S Mrs
877-R Allison Goldie Mrs
877-W Noel L L
878 Donnelly P J Rev
879-M Williams J M
879-R Organ M R Mrs
880 Good J F
881 Turner W E
883-J Christy V R
884-J Huls J R
884-R Buckingham Geo
884-W Parkison Jake
885-J Wilson Commodore
885-W Winters S W Rev
886-R Ogle M P Mrs
887-M Huett Carmen
887-W Williams J E
888 Corporon & Collinson
891-R Johnson A C
891-W Brown J H
892-J Lee C T
893-J Hayes E J
893-M Pettie N J Mrs
893-R Huston Wm
893-W Clark T J
893-W Crabtree A J
894 Oroville Title Co
895-J Alexander C F
895-M Nix T J
895-R Heath E O
895-W Mitchell R J
896-W Ledger Peter
897 Pittman W S
898 Brereton John
899-J Parham S L Mrs
899-W Black W A
902 Caffaratti D F Dr
903-W Bagley T S Dr
904-J Bray W L
904-W Anglen P A
905-J Rounds Jas

BUD JONES
AUTO SERVICE
PACKARD MOTOR CARS — WILLYS JEEP
119 Main St. Phones 602 and 603 CHICO

De HART & NICKERSON

BODY AND FENDER REPAIRS — PAINTING
AUTO ACCESSORIES
745 Broadway Tel. 1760-R CHICO

905-M-X Smith W R
906 Silver M E Mrs
907 Weishaar R E
908-M Turner C B Mrs
908-R Feather Rms
909-W Shadell Maggie Mrs
912-J Roberts N F
912-M Reeves J H
912-R Carroll P J
912-W Conrow C K
913-J Morehead L F
914 Dietle A T Dr
915-J Riley G C
915-M Orr Jack
915-R Peterson H A Mrs
915-W Morill V W
916-M Stevenson L C
916-R Fraser G C
917-M Kiehn Agnes Mrs
917-R Nelson J C
917-W Blum C E Mrs
918-J Ross L B Mrs
918-W Roulette L T
919 Meyer Bros
920-J Sockwell John
920-W Bell R F
921-M West B G
923-J Perry R L
923-M Neptune D W
923-R Dudley R J
923-W Watts A D
924-J Westwood W S Dr
924-W Bumgarner E B Mrs
925-J Patterson J L
925-W Everett H P
928-M Campbell A O
928-W Rowland M M Mrs
929-J Gill V M Mrs
929-W Armstrong J W
930 Shell Oil Co
931 Miller's Mkt
933 Harper H A
934-J Robinson V M Mrs
934-M Rice B C Mrs
934-W Neet E E
936-M Stover S J
937-J Burns P A
937-M Collinson A M
937-R-X Vasquez A J
937-W Beever R E
938-J Young E D
939-J Corbaley H C
939-W Giovannetti Ferdinand
940 Penney J C Co
941-M Hermetet E J Mrs
941-W Kaelin J L
943-J Shanahan H A Mrs
943-W Beardsley W M
944-J Moody C A
944-W Whitmer's New Deal Exch
945-J Wilmoth E B
945-M Tiedemann L F
945-R-X Hanke C M
945-W Glock Nellie Mrs
946-J Phillips M A Mrs
946-M Barton H E
946-R Vance R O
947-J Paris Jas
947-M Coy Thurman
947-R Phillips Isiah Rev
947-W Rogers Isiah
948-J Jensen Grace Mrs
948-M Passmore L G
948-R Fleenor J H
948-W Peterson R J
949-J Hogge A E Mrs
949-M Cayton R C
949-W Wilson R L
950-J Phillips L D
950-W Dahlmeier Madge Mrs
951-J Russell J W
951-M Cochran J L
951-R Mac's Serv Sta
951-W La Rose W L
952-J Keener R N
952-R Collier C E
952-W Madsen S G
953-J Lague G R Mrs Rev
953-W Gray Harry
956-M McNally J J
956-R Slaughter E E
958-M Ledford O P
958-R Lund N E
959 Holman W H
960-J Cook N H
962 Mitchell H J
963-J Figueroa J J
963-W Bryant J H Mrs
965-J Costello J F
965-M Scott A D
966-J Hayes H V
966-W Keith E F
967-W Butte Planing Mill
968 Dennis G G Mrs
969-J Dryden A W
969-R Zundel F M Dr
970-M McAmis L C Dr
972 Ohlson L D
973-J Jenkins W M
973-R Knight W H
974-M Ambrose I D Mrs
974-R Clifton W H
975-J Boylan Anna Mrs
975-W Wallace L B Mrs
976 Laswell Z L
977 Kinney W A
978-W Cowee J Q
979 Patton H S
980-J Quintana V I
980-M Perkins F E
980-R Heath S R

Haydn's FURNITURE COMPANY
COMPLETE HOME FURNISHINGS
2nd and Salem Sts. Tel. 2558 CHICO

S. E. Shapiro
REAL ESTATE — BUSINESS OPPORTUNITIES
117 Broadway Tel. 2605 CHICO

Oroville Telephone Guide—Contd

980-W Mahan Fred
981-J Brinkerhoff T R
981-M Landry J M
981-R Henderson C L
981-W Johnson J R
983-J Savercool Jas
985 Matthews S O
986-J Owens C R
986-M Garrick L D
986-R-X Ross Jo
986-W Swinney C A
987-J Polsley K W
987-W Meeker I P Mrs
988 Barnes G E
989 Cook S V
990-J Mace Mary Mrs
990-M Scott W T Rev
990-R Wright W H
990-W Fulk Lizzie Mrs
991 Pyke H L Dr
992 South Side Mkt
995-J Gray F M
995-M Mills L I Mrs
995-R Garvis A C Mrs
995-W Cunha Chas
996-J Marler L E
996-M Bowling O W
996-R Pareda Jack
996-W Salisbury R K
998 Dept of Social Welfare
1000 Boom G W Dr
1000 Zundel F M Dr
1002-M Noble W M
1002-W Breedlove P W
1003 Latham Jack
1004 Hiatt A E
1005-J Pyke H L Dr
1005-M-X Murrell B H
1005-R Krajicek M E Mrs
1005-W Franklin E F
1006-J Nelson M C
1006-M-X Taggart W D
1006-W Copeland Ray
1007-J Hogan W L
1007-W Gilbert F I
1008-M La Fever C E
1008-R Huntington R D jr
1010-J Scott S W
1010-M Pyke A E
1010-R Lortz W C
1010-W Turner D F
1012 Cannery Wkrs Union Local No 849
1013-J Smith Edith Mrs
1013-M-X Lambrecht B I Mrs
1013-R Wilson W W
1013-W McGinnis J F
1014-M Davis J W
1015-J Bowden B D
1015-M Moitoza G P
1015-R Richards L S
1015-W Harris A T
1016-M Jones R L
1016-R Bateman Eliz
1017 Blanchard W L
1019-J Davis J C
1019-M Hughes C E
1019-R Costa M H Mrs
1019-W Hylton Callie Mrs
1020 Nisbet N E Mrs
1021-J Sisson W L
1021-M Derrick J W
1021-R Franklin V L
1021-W-X Hammaker J F
1022-J Autran F A
1022-M Sylva E F
1022-R Kitrick F I Mrs
1022-W Williamson Delmer
1023 McLain W J
1024-J Dunn W T
1024-W Parker Caroline Mrs
1026 Stout V E Mrs
1028-J Church A R
1029 Aleck Gus
1030-R Carr H W
1031-M Richter W C
1031-W Whan J A
1032-J Stover T J
1032-M Lucchesi Michl
1032-R Becker L E Mrs
1032-W Strickland Jobie
1034-J Berry W B
1034-M Walton Vesta Mrs
1034-W Walters S B
1035 Wyse F L
1036-J Huston G S Mrs
1036-M McLemore H J Mrs
1036-R Ronsse Emily Mrs
1036-R Ronsee T J
1038 Patton J B
1039-R Jovich Rosie Mrs
1041-J McKern R L
1041-M Hess A E
1041-R Daseler W C
1041-W Quintel H F
1042-M Sanderson J L
1042-R Y'Barra Manuel
1042-W Wyman W I
1045-J Fry J A
1045-W Roberts H E
1046-W Ginter Gene
1047-J Martin Mildred P
1047-W Stiver H X
1048-J Erickson R H
1048-W Richards Margt Mrs
1049-M Gaylord W H
1049-W Watkins L H
1050-R Irwin J W
1050-W Fowler Artella Mrs
1051-J Hogan Violet Mrs

VALLEY MUSIC SHOP
MUSIC EXCLUSIVE DEALERS FOR RECORDS
RCA VICTOR RADIOS AND PHONOGRAPHS
JANSSEN AND WINTER PIANOS
CONN AND PAN-AMERICAN BAND INSTRUMENTS
233 Broadway, Chico - Tel. 943 2044 Montgomery St., Oroville - Tel. 338

214 Broadway Chico Tel. 294
bathen-quinn
STATIONERS OFFICE OUTFITTERS
1334 Yuba St. Redding Tel. 2447

1051-M Clement N C
1051-R Lawson E R
1051-W Ohlson John
1052-J Boehme Chas
1052-W Blackwell Chas
1053-M McNamara Dorothy L
1053-R Sherman Bernal
1053-W Evans M M Mrs
1054-J Morse M D
1054-M Robertson Harlan
1054-R Sprowl V E
1055 Foree J M
1056 Boileau H F
1059-J Street G F
1061-J Wiggins G W
1061-R Cookson G M
1061-W Braley E T
1064-J Edwards W A
1064-M Pattee J H
1064-R Hefner F M Mrs
1064-W Robertson Fredk
1065-J Hill L H Mrs
1065-M Hengy A M
1065-R Long Lawrence
1065-W Howell J L
1066 Rife E V
1067-R Rihm Chas
1070 Oroville Plmbg & Heating Co
1071-J Luther C H
1071-M Crum M T
1071-W Booth Arden
1073-M Torrence E L
1073-W Barkley A G
1074 Prado Luis
1075 Openshaw S S
1079-J People's Garage
1080-J Hunter M S Mrs
1080-M-X McLeod J W
1080-R-X Taylor C L
1081-J Thomas Chas
1082 State Dept of Emp
1084 Thorselius Henrietta
1086-W McDonald & Parrish
1087-J Andoe J E
1087-M Blackman R B
1087-R Dace Geo
1087-W Harvey J K
1088 Manwell J D
1089-J Gillis D L
1089-W Helwig H F Mrs
1090-W Morrill Jack
1091-J Ford I B Mrs
1091-M True L H
1091-R Schmidt P K
1092-J Sargentini Reno
1092-R Roan Wm
1093-J Weinberg Chester
1093-R Watson C W
1093-W Edison Lula
1094-J Ingwersen O E
1094-M Gurrola Salviano
1094-R Marler Lena Mrs
1094-W Neff E G
1096-J Fields Mose
1096-R Felder J W
1096-W-X Smith Ellis
1097-J Smith Paul
1097-M Joyce Onita Mrs
1098-J Pigg F I Mrs
1098-M Facciano C A
1098-R Seaton F R
1098-W Vaughan R R
1099-J Rogers M E
1099-M Austin L E
1099-R Burumen R G
1100 Currier Bros Mkt
1102-W Boyet W E
1105-J Norris Clnrs
1105-W Patterson V L
1106-J Blair S E Mrs
1107-W Bonham's Auto Repair
1108-J Lamka L I
1108-M Thomas David
1108-R Puett E L
1109-M Wright E A
1109-W Damron Coy
1110-J Carlin's Home & Auto Sup
1112 Sears A J
1113-J Toland M E
1114-J Mary Jane Shop
1114-W Philp Bruce Dr
1115-M Clarke Violet M
1115-R-X Curry Jack
1115-W Hocking Jack
1116-J Hill Gordon
1119-J Taylor V L
1119-M Butler G E
1119-R Reynolds J T
1119-W May J P
1121-J Lucas J H
1121-M King R R
1121-R Evans Jas
1121-W Jones D E
1122 Gabriel B J
1126-M Richter B C
1126-R Lang W W
1130 Montgomery Ward & Co
1134-J Waskey F H
1134-M Esler Almyra
1134-R Swedenborg A W Mrs
1135-M Gross Peter
1135-R Charles Robt
1135-W Hallas E C
1136-J Kechter H A
1136-W Johnson N E Mrs
1137-J Hansen Donald
1137-R Dailey C L
1137-W Greenly M G
1138-J Grenke Mildred W
1138-M Harlan R W
1138-R Vrismo Alfd

RODARMEL PLUMBING
PLUMBING AND HEATING CONTRACTORS
REPAIR SERVICE
298 E. First St. Tel. 1640 CHICO

STUDEBAKER

MILLIGAN MOTOR CO.

OFFICIAL BRAKE and HEADLIGHT STATION

SALES and SERVICE 1405 Park Ave. Phone 2638 CHICO

Oroville Telephone Guide—Contd

1138-W-X Sollars M B Mrs
1139-M McCurry C R
1139-W Gross L A Mrs
1142-J Matskovich Rudy
1142-W Crofton E L Mrs
1145-J Cosby W R
1146-M-X Walker J J
1146-R Wright S M
1146-W McCarty C E
1147-J-X Klingerman E B
1147-M Miller D E
1147-R Kasper A S
1147-W Fowler C L jr
1148-J Clayborn Grady
1148-M Thomas Mert
1148-R Morrow Bert
1149-J Ayers Bruce
1150 Westn Pac R R Co
1152 Westn Pac R R Co
1154-J Metzker D O
1155-J Riggs G L
1155-W Castelli Chas
1157-J Oster Walter
1157-M Bliss R L
1157-R Cayton P L
1157-W Welsh C S
1158-R Howard W D
1159-M Hill E E
1159-R Autran C B Mrs
1159-W Crowe E B Mrs
1160-J Higgins Minnie Mrs
1160-M Journey T M
1160-R Evans F F
1160-W McIntosh Maude Mrs
1162-W Van Natta F C
1163-J Rombach J W
1163-M Fahey J L
1163-W Henley T W
1164-J Fylling C A
1164-W Johnson O J
1165-J Ronan R T
1165-M Hemenway R L
1165-R Miller Anna Mrs
1166-W McKillop A L Mrs
1169-R Casagrande L H
1170 Williams John Radio & Television
1172 Carney Katie Mrs
1173-J-X Beesley A M Mrs
1173-M Westman E L
1173-R Swenson F H
1173-W Hawkins H H
1174 Reppert B F
1175-J-X Nicolett C E
1175-M Moseley P G
1175-R Zirkle R E
1176-J Painter C R
1176-R Wiggins W G
1178 Hall H I
1179-J Pace I R
1179-M Cochran N H
1179-R Duley W W
1179-W Pigg G W
1180-W Harrell R W
1181-J Butterfield G A Mrs
1181-M McClure L H
1181-R Aleck J G
1181-W Edwards Betty Mrs
1182-M Hull M H
1182-R Taylor C L
1182-W Benson S C
1183-J Polk J H
1183-M Graham C E
1183-W Edmiston E R
1184-J Gutierrez J R
1184-M Rhoades Jepson
1184-R Robertson J M
1184-W Orrick Lonnie
1185-J Shoemaker J L
1185-M Jimenez J C
1185-W-X Lerner G E
1187-J Del Bosque Vincent
1187-M Davis W D
1187-R Beeman M A Mrs
1187-W Anderson F C
1188-J Hise T F Mrs
1188-M Siler T M
1188-R Kister S O
1188-W Mihas G L
1189-J Price Cleo
1189-M Morrison W K
1189-R Andoe T R
1189-W Ball Alice Mrs
1190-J Turk M J
1190-M Lambert L E Mrs
1190-R Masterson C C
1190-W House Harvey
1191 Richards Serv
1193-J Farnworth R E
1193-M Kissler R B
1193-R Hilborn Richd
1193-W Metsker G D
1194-J Largent J R
1194-W-X Lewis F F
1195-J Phoenix A G Mrs
1195-M Hogan J R
1195-W Olcutt Jos
1197-J Food Center
1198-J Wilfong W E Rev
1198-M Crowden G H Mrs
1198-R Aronson T E
1199-J Cain E J Rev
1199-M Couris Thos
1199-R Gibson E L jr
1199-W Martin T W
1200 Rigmaiden Murl
1201 Owen S R
1202 Hines R F
1213 Club Sierra
1215 Evans E G

CONSUMERS FUEL & STORAGE CO.

OIL BURNING EQUIPMENT

FUEL, DIESEL AND STOVE OIL

500 Orange St. Cor. 5th Tel. 880-W CHICO

Brusie Funeral Home

PERCY GERHOLDT — WARREN BRUSIE — JACK GILLUM

CORONERS OFFICE

Broadway at Seventh Telephone 104 CHICO

1220 Roy's Feather River Inn
1223 Kelly J H
1228 Launderette
1229 Owens Jas
1233 Davis M O
1234 Wilson J F Mrs
1240 Hocking D R
1243 Don's Richfield Serv
1246 Monroe Rms
1259 Seybold Wilbur
1262 Voos J F
1266 Radio Tower Restr
1267 Weiss E W
1268 Westfall R V
1270 Safeway
1271 Binda F P
1272 El Medio Community Club
1273 Sturgeon C M
1276 Williams R L Mrs
1280 Oroville Truck Terminal
1280 Thornton C R
1281 Phelps D R
1291 Kister Harold
1292 Memorial Hall
1294 Hiatt's Gro
1295 Robinson T S
1297 Gleason's
1299 Western Pac R R Co
1302-W Bullard J C
1303-J Smith May Mrs
1303-R Lawton A F
1304-J Savage W M
1305-M Coggan J H
1308-J Scroggins Delmar
1308-M Spencer G C jr
1308-R Elleman J R
1308-W Liptrap W H
1309-J Thompson R F Rev
1309-M Sanders V P
1309-R Davis W H
1310 Rippey J W
1312-J Thomas Pleas
1312-M Kloss Henry
1312-R Jensen A M Mrs
1312-W Jones B I Mrs
1313-J Joyce F E Mrs
1313-W Kyle M E Mrs
1314-M Howell B G
1314-R Johnson Winona Mrs
1316-J Rigmaiden Murl
1316-M Jones E K
1316-W Harvalos J G
1317-J Moore Henrietta Mrs
1317-R Cabitto Nick
1317-W Astobiza J A
1318-J Noyer P R
1318-M Puccinelli A P
1318-R Huntoon W W
1318-W Crain W M Mrs
1319-J Groves I T
1319-R James E A
1319-W Hood Roy
1320-J Irwin F R
1320-M Whittier N A
1322-J Brown W H
1322-R Beal Herman
1322-W Eslinger I T
1323-J Parson J H
1323-M Schofield S E
1323-R Duckett J L
1323-W Alleck Gus
1324-W Kangas H F Mrs
1326-M McDade T J
1327-J Barnes R L
1327-M Nelson M A jr
1327-W Cornelison C C
1328-J Ford Harriet Mrs
1328-M Ogle H F
1328-R Cook W S Mrs
1328-W Platzek A J
1329-J Bradish G C Mrs
1329-R Hines R F
1329-W Falsone Geo
1330-J Dunlap A C Mrs
1330-M Vance Wm
1330-R Wells L C
1330-W Foutch F F
1331-M Sanborn R R
1331-R Felipe Jos
1331-W Chandler W F
1332-J Potter N E
1332-W Morse W H
1334-J Williams P E Dr
1334-W Chittim C M Dr
1336 Slavicek J E
1337-J Simmons C W
1338-J Tiedemann P N
1338-W Simpson A S
1344-J Mashburn C O Rev
1345 Pigg F I Mrs
1346 Coker C D
1350 Oroville Auto Parts
1354-W Vaughan S M
1355-J Rystrom C R
1357-W Smith C E
1362-J Fowler I R Mrs
1364-W Caborn R H
1366-R Eckerd R D
1366-W Kallas Louise Mrs
1368-J Storey L T
1369-J Meier R N
1369-R Salzman S G Dr
1370 Patrick J E Dr
1371-J Hickox G B
1371-W Voos J F
1373 Land W B
1374-W Fuller A W
1376-R Spates Jos
1379-W Keener L F
1380 Pac Tel & Teleg Co

COOK'S AUTO SERVICE

HUDSON SALES and SERVICE

HEAVY DUTY WRECKER SERVICE PAINTING

600-24 Broadway Tel. 3067 CHICO

CONNIE J. SMITH

We Specialize in Farms and Ranches

NOTARY PUBLIC

110 Salem St. Tels. 1804-J and 1188-J CHICO

Oroville Telephone Guide—Contd

1386-W Hanush Harry
1388-J Tooley W E
1388-W Lucchesi Wm
1390 Lucas Lbr Co
1394-R McKee E T
1400 King & Savage
1404-M Ryan W J
1404-R Dieterle J B
1406-M Denna Frank
1406-R Golithon T A
1406-W Snodgrass L M
1408-J Sommers W A
1408-W Patterson W R
1410-J Carlson M R
1410-W Schumer W L
1411-J Wasley L H Mrs
1411-W Stillwell Earl
1413-J Damon L J
1413-W Wilder Craig
1414-R Hansen L V Mrs
1416 Breedlove H A
1418-J Swinney G A
1418-M Danforth E W
1418-R Voris Jack
1418-W Wiedman L H
1421-J Porter I P Mrs
1421-R Huntington L E
1422-M Miller R E
1423-J Baker E M Mrs
1423-W Pierce H W
1425-W Simmons O F jr
1426-J-X Chapman C N
1426-M Anderson J W
1426-W Stagner P J
1428-J-X Lucas Ted
1428-M-X Primo Geo
1428-R Caldwell R B
1428-W Graham L L
1431 Oroville Typewriter Co
1432-J Millenz K K
1432-R Wear Hattie Mrs
1432-W Renfro L B Mrs
1433-J Oxley Walter
1433-W Winslow L T
1434-J Vaughan J L
1434-M Kloss L H
1434-R-X Thompson M S
1434-W Davis F D
1436-M-X Harrison Fred
1436-R Coggan Betty R
1436-W-X LeVoy J J
1437-R Clifton J D
1437-W Hembree Thos
1438-J Gouldy J B
1438-M Bennett G C
1438-R Coleman A B
1438-W Farrow J R
1439-J Metcalf C E
1439-W Douglass H W
1445-W Stanfill I J
1449-J-X Eisenbeck O L
1449-W Kelly Peter
1452-W Stram E G
1454-M Johnson Truck Lines
1454-W Industrial Engineering & Equip Co
1455-M Overstreet R M
1455-R Dillon L M
1456-J-X Jaco P M
1456-R-X Johnson M C
1456-W-X Wangberg
1457-J Tatu F C
1457-W Carroll J F
1458 Baird Bernice B
1459-J Marlow Abbie L
1459-W Lichlyter M W Dr
1465-W Fong W H
1466-M Curtis H A
1466-R Prater F M
1466-W Stump R D
1467-W Hemstalk Geo
1468-J Beeman B A
1468-J Eskil Barbara A
1468-M Smith J L
1468-R Lonidier S B
1468-W Kowallis W A
1469-J Patterson A S
1469-M Blacknall J D
1469-W Herring Jennie Mrs
1470-J Leonard J F
1470-W Aiston W H jr
1471-J Spangenberg Grant
1471-M Hamrick Hubert
1471-R Nelson W L
1471-W Orange R H
1473-W McManis C J
1475-J Anderson R E
1475-R Risdon R A
1475-W McKillop J J
1476-W Jones M C Mrs
1478-J Novak H W
1478-R Oliver B R
1479-J Davis E G
1480-J Richards R O
1480-R Culliton J A
1480-W Williams A G Mrs
1484-J Peirce M E
1484-M Wells H D Mrs
1484-R Tucker E H Mrs
1484-W Rosom E H Mrs
1489-R Rivers L E
1491-J Reagan Ida Mrs
1492-J Bivens B E
1492-R Bradley Wm jr
1492-W Clark O M Mrs
1493-W Whatley V R
1494-J Scott's Store
1495-J Davenport Goldie Mrs
1496-J Herzog M M

JENSEN'S

MORWEAR PAINT STORE

Distributors of MORWEAR PAINT PRODUCTS

PAINTING CONTRACTORS — PAPER HANGING

1958 Montgomery St. Tel. 1566-W OROVILLE

BRADY'S TRANSFER & STORAGE

LOCAL AND LONG DISTANCE MOVING

707 Wall St. Tel. 593 Chico, Calif.

1496-J Morningstar G L Mrs
1496-W Brown G R
1497-J Overstreet Jas
1497-M Walters F K
1497-R Day Alfonzo
1497-W Brazil Herman
1498 Butte Motors
1502-J Ludwig E W
1502-R Worthy Zema Mrs
1506-J Smith C R
1506-J Smith P M Mrs
1506-W Clark M A Mrs
1507-W Miles J T
1510-W Westwood G N
1521-W High J E
1523-W Reece W W
1525-J Shaffer S C
1525-W Wald W H
1527 Dalmasso Marion
1530 Gibson's Pharmacy
1532-J Tieck M C
1543-M Randolph Richd
1543-W Steele Costerroma
1550-J Rose W L Mrs
1550-W McKim J W
1551-J Holbrook D D
1553-W Jensen B A
1555-J Duggan H E
1555-R Filiatrault Fred
1555-W Andoe J W
1556-J Rush H E
1556-M Henrichs M W Mrs
1556-R Webb G T
1556-W Cicero R M Mrs
1557-J Hughes R E
1557-M Stanchfield L A
1557-R Helmick D O
1557-W Harwell G M
1558-M Lightle J W
1558-R White L W
1558-W Cowee J Q
1559-W Smith Nan Mrs
1563-W Ryder J A
1564-J Bray W L
1564-R Allman V T
1566-W Jensen's Morwear Paint Store
1567-W Bethel R D Dr
1570-W Sanderson J L
1573-M Christopher J D
1573-R-X Quilter J M
1575-J Dailey Alfd
1575-R Anderson E F
1575-W Eckenroad C G
1578 Wise C W
1583 Nicolls Fred
1591-W Haskins Russell
1621-W Eakins Saml
1623-W Rose T H
1631-W Goldrup V H
1634-W Walker Bee Mrs
1643-J Kestella E E Mrs
1650-W Dolan W H
1651-J Easley R L
1653-W Harcourt J R

BOWEN & CASAMAJOR

HARDWARE — PLUMBING — ELECTRICAL SUPPLIES

PAINTS — SPORTING GOODS — TOOLS — HOMEWARES

176 - 180 E. Third St. Tel. 1894-J CHICO

REMEMBER EACH DAY

That the City Directory affords you the best medium for reaching all classes of people, and insures you a widespread publicity at a cost small in proportion when compared to that of other mediums.

THE PUBLISHERS

WISER INSURANCE AGENCY

COMPLETE INSURANCE

134 Main St. Tel. 1334 CHICO

Telephone
883
SEVEN-UP BOTTLING WORKS
(CHICO SODA WORKS) ERNEST BELLINGER, Prop. 1900 PARK AVE. CHICO
7-UP — SODA WATERS — WINE — BEER

M. OSER & CO.

"Northern California's Finest Women's Department Store"

3d & MAIN STS.
PHONE 177

CHICO

Common Sense About City Directory Circulation

THE TRUE VALUE of advertising circulation is circulation consulted.

TO BE EXACT by actual survey in twenty-four average American cities by actual count each city directory averaged three and one-half consultations for each business day.

TO BE CONSERVATIVE we will eliminate the sixty Sundays and Holidays when no tests were made.

FOR EVERY THOUSAND DIRECTORIES sold there will be an average of three and one-half daily consultations for each book for THREE HUNDRED and FIVE days, therefore 1000 x 3½ x 305 = 1,067,500

CONSULTATIONS OR CIRCULATIONS CONSULTED

BUD JONES
AUTO SERVICE
PACKARD MOTOR CARS — WILLYS JEEP
119 Main St. Phones 602 and 603 CHICO

Your City Directory has

HUNDREDS OF USES AND APPLICATIONS

BUYING
Learning new sources of supply.
Keeping up with known sources of supply.
Checking on the record of firms from which you buy as to dependability, stability, etc.

SELLING (*Including market analysis and sales promotion*)
Locating new markets.
Maintaining up-to-date mailing lists.
Analyzing the buying power of a community or street.
Routing salesmen to avoid lost motion in reaching prospects.
Locating residents of hotels and apartment buildings, many of whom are listed nowhere else.
Identifying names and titles of officials, for use of salesmen.

CREDIT REFERENCE (*and Collections*)
Running down delinquent debtors.
Checking credit applications as to address, moving habits, names of employers, stability of employment, family status, neighbors, whether owner or renter, etc.
Identifying persons of same or similar names.
Investigating cases in welfare, charitable, social service and legal work.

DELIVERY *Communication, Mailing, Etc.*
Routing deliveries.
Reducing dead letters and insuring more complete delivery of mail.
Effecting delivery of messages and parcels erroneously or defectively addressed.
Correcting names and titles.

LAW ENFORCEMENT *Criminal Detection and Apprehension*
Tripping bad-check passers.
Deciphering illegible signatures.
Guarding against habitual bill dodgers.
Tracing heirs and witnesses, settling estates, and establishing facts as of a certain date.

CONSULT YOUR DIRECTORY FIRST

Telephone
883
SEVEN-UP BOTTLING WORKS
(CHICO SODA WORKS) ERNEST BELLINGER, Prop. 1900 PARK AVE. CHICO
7-UP — SODA WATERS — WINE — BEER

M. OSER & CO.

"Northern California's Finest Women's Department Store"

3d & MAIN STS.
PHONE 177

CHICO

Common Sense About City Directory Circulation

THE TRUE VALUE of advertising circulation is circulation consulted.

TO BE EXACT by actual survey in twenty-four average American cities by actual count each city directory averaged three and one-half consultations for each business day.

TO BE CONSERVATIVE we will eliminate the sixty Sundays and Holidays when no tests were made.

FOR EVERY THOUSAND DIRECTORIES sold there will be an average of three and one-half daily consultations for each book for THREE HUNDRED and FIVE days, therefore 1000 x 3½ x 305 = 1,067,500

CONSULTATIONS OR CIRCULATIONS CONSULTED

BUD JONES
AUTO SERVICE
PACKARD MOTOR CARS — WILLYS JEEP
119 Main St. Phones 602 and 603 CHICO

Your City Directory has

HUNDREDS OF USES AND APPLICATIONS

BUYING
Learning new sources of supply.
Keeping up with known sources of supply.
Checking on the record of firms from which you buy as to dependability, stability, etc.

SELLING *(Including market analysis and sales promotion)*
Locating new markets.
Maintaining up-to-date mailing lists.
Analyzing the buying power of a community or street.
Routing salesmen to avoid lost motion in reaching prospects.
Locating residents of hotels and apartment buildings, many of whom are listed nowhere else.
Identifying names and titles of officials, for use of salesmen.

CREDIT REFERENCE *(and Collections)*
Running down delinquent debtors.
Checking credit applications as to address, moving habits, names of employers, stability of employment, family status, neighbors, whether owner or renter, etc.
Identifying persons of same or similar names.
Investigating cases in welfare, charitable, social service and legal work.

DELIVERY *Communication, Mailing, Etc.*
Routing deliveries.
Reducing dead letters and insuring more complete delivery of mail.
Effecting delivery of messages and parcels erroneously or defectively addressed.
Correcting names and titles.

LAW ENFORCEMENT *Criminal Detection and Apprehension*
Tripping bad-check passers.
Deciphering illegible signatures.
Guarding against habitual bill dodgers.
Tracing heirs and witnesses, settling estates, and establishing facts as of a certain date.

CONSULT YOUR DIRECTORY FIRST

Typical Questions

Your City Directory
Will Answer

ABOUT AN INDIVIDUAL

How does he spell his name?
What is his middle initial?
Is he married? What is his wife's name?
Where does he live?
Does he own his home or rent?
Has he a telephone?
Who are his neighbors?
What does he do for a living?
Where does he work?
Is he the "head of the house" or a resident?
Does he own a business? Is he a member or officer?
Who else is in the same business or profession?
Is the woman single, married or a widow?

ABOUT YOUR CITY

What is the city's history?
What are the latest population figures?
What is the latest statistical and general civic information?
What are the leading industries and activities of the city?
What are the names and locations of the schools?
What are the churches and where located?
Who are the pastors of the churches?
What are the locations of the hospitals, homes and asylums?

ABOUT A LOCALITY

How is the quickest way to get there?
Who lives at a given address?
Is there a telephone at the address or nearby?
What is the character of the neighborhood?
Is it a "home-owners" section?
What is the nearest street corner?
What is the nearest store, church, school, garage, shopping center, parking lot, etc.?
Where are the public and office buildings?
If it is a business location, what business?
If an office building, what firms or professional people are in what rooms?

ABOUT A BUSINESS CONCERN

What is the nature of the business?
What is the correct name and address?
Is it a Proprietorship, Partnership or Corporation?
Who are the partners, owners, or officers?
Who else in same or similar lines?

U. S. POSTAL INFORMATION

POSTAGE RATES AND CLASSIFICATION

For information regarding classification, postage rates, and mailability of domestic mail of all classes, entry and mailing of publications as second-class matter, metered and permit mail, bulk rate mailings of third-class matter, Business Reply Cards and Envelopes, apply at your local post office.

DOMESTIC POSTAL RATES

First-Class

LETTERS: 3 cents for each ounce or fraction of an ounce. (Local delivery same rate.)

POST CARDS: 1 cent each within prescribed sizes.

BUSINESS REPLY CARDS: 2 cents each; Air Mail, 5 cents each.

BUSINESS REPLY ENVELOPES: Business reply envelopes 1 cent in addition to regular postage. Apply at Post Office for Permit.

Second-Class

NEWSPAPERS AND PERIODICALS (Transient rate): 1 cent for each 2 ounces or fraction of 2 ounces or fourth-class rate, whichever is lower.

Third-Class

(Limit 8 ounces)—On circulars and other miscellaneous printed matter, also on merchandise, 2c for the first 2 ounces or fraction, plus 1c for each additional ounce or fraction.

On books and catalogs having 24 or more pages; also, seeds, cuttings, bulbs, roots, scions, and plants—1½c for each 2 ounces or fraction.

Bulk Rate

14c per pound, but not less than 1c each. Bulk rates are available only to the holders of permits under Sec. 562, P. L. & R., and require at each mailing a minimum of 20 pounds or 200 identical pieces separated by states and cities into bundles of 10 or more. An annual fee of $10.00 is charged for a permit to mail under this section.

When returned to sender under "Return Postage Guaranteed," all third class requires regular rates.

Fourth-Class—(Parcel Post)

(Limit of weight, over 8 ounces and not exceeding 70 pounds; limit of size, 100 inches in length and girth combined). Includes merchandise, books, catalogs and other printed matter and other mailable matter not in first or second class.

The regular pound rates for the various parcel post zones are:

Zone	First lb.	Up to and including 10 lbs.	Over 10 lbs.
	Cents	Cents	Cents
Local	10	1.0	0.75
First & second	12	2.1	2.0
Third	13	3.0	2.8
Fourth	14	4.5	4.25
Fifth	15	6.0	5.50
Sixth	16	7.5	7.25
Seventh	17	9.5	9.25
Eighth	18	11.5	11.25

AIR MAIL SERVICE

United States Air Mail Service

Six cents for each ounce or fraction thereof; limit of weight 8 ounces; to any part of the United States. May be registered, insured, sent C. O. D. or Special Delivery.

Post Cards 4 cents each.

Air mail stamps and distinctively-stamped envelopes are issued for prepayment of postage on air mail. Ordinary stamps may also be used.

Air mail should be plainly marked "VIA AIR MAIL" in the space immediately below the stamps and above the address.

Canada (same as above except weight limit of 60 lbs).

Air Mail Mexico

Rate of postage to Mexico: Six cents for each ounce.

Dispatched by the United States Air Mail Service and in Canada or in Mexico by the Air Mail Services in those countries. For additional information telephone your local post office.

United States Air Mail Service to Central America, South America, the West Indies and other Foreign Countries.

For information regarding this service telephone your local post office.

Air Parcel Post

Air postage on parcels weighing 8 oz. or less is 6c per oz.

Zones	Over 8 oz. to 1 pound	Additional pounds
1 & 2	55c	4c
3	60c	8c
4	65c	14c
5	70c	24c
6	75c	33c
7	75c	45c
8	80c	65c

On matter of the First Class in excess of 8 ounces sent as air mail, the air parcel post rate will apply, unless this is less than 3 cents per ounce in which case the 3-cent per ounce rate will apply.

FEES IN ADDITION TO REGULAR POSTAGE

SPECIAL DELIVERY

FIRST CLASS ONLY—2 pounds or less, 15 cents; over 2, not over 10 pounds, 25 cents; over 10 pounds, 35 cents.

MAIL OTHER THAN THAT OF THE FIRST CLASS will be given the most expeditious handling and transportation practicable, and in addition receive immediate delivery at the office of address, upon payment of the following special-delivery fees:

2 lbs. or less.....25c
Over 2 lbs., but not over 10 lbs..35c
Over 10 lbs.....45c

"Special Delivery" must be so indorsed.

SPECIAL HANDLING
(Without Special Delivery)

FOURTH CLASS: 2 pounds or less, 15 cents; over 2, not over 10 pounds, 20 cents; over 10 pounds, 25 cents.

"Special Handling" must be so indorsed.

DOMESTIC ORDINARY MAIL SENDERS' RECEIPTS FOR

A receipt (certificate of mailing) is furnished the sender of domestic ordinary mail of any class upon payment of 1 cent for each piece. This fee does not insure against loss, rifling or damage, but merely furnishes evidence of mailing, and no receipt will be obtained from the addressee on delivery. Additional duplicate receipts may be obtained upon payment of 1 cent each.

Money Order Fees

Limit for each money order is $100.

Amount of Money Order	Fee Cents
From $ 0.01 to $ 5.00	10
From 5.01 to 10.00	15
From 10.01 to 50.00	25
From 50.01 to 100.00	35

Registry

Domestic mail matter prepaid at the first-class rate of postage, may be registered against loss, rifling or damage upon payment of the following fees:

REGISTRY

Indemnity Limit	Fee
$ 0.01 to $ 5.00	$0.25
5.01 to 25.00	.35
25.01 to 50.00	.40
50.01 to 75.00	.45
75.01 to 100.00	.50
100.01 to 200.00	.60
200.01 to 300.00	.70
300.01 to 400.00	.85
400.01 to 500.00	1.00
500.01 to 600.00	1.10
600.01 to 700.00	1.20
700.01 to 800.00	1.30
800.01 to 900.00	1.40
900.01 to 1000.00	1.50

Registered mail having a declared value in excess of maximum indemnity covered by the registry fee paid, shall be charged additional fees or surcharges.

Collect-on-delivery mail sealed against postal inspection and bearing postage at the first-class rate may also be registered. The fees on registered C. O. D. mail range from 40 cents to $1.40, according to amount to be collected up to $200, or amount of indemnity desired not exceeding $1,000. Consult postmaster for particulars.

COLLECT-ON-DELIVERY
(Third and Fourth Class Mail)

C.O.D. FEES

For collections and indemnity not to exceed	Fee Cents
$ 2.50	20
5.00	25
25.00	35
50.00	45
100.00	55
150.00	60
200.00	65

INSURANCE

INSURANCE FEES (3d and 4th Class)

Amount of Insurance	Fee Cents
$ 0.01 to $ 5.00	5
5.01 to 10.00	10
10.01 to 25.00	15
25.01 to 50.00	20
50.01 to 100.00	25
100.01 to 200.00	30

AIDS TO PROPER MAILING

Write name and address plainly and completely.

Place name and address of sender on all matter.

Prepay postage fully on all letters and parcels.

Always address mail for city delivery to street and number and request correspondents to do likewise.

Use designation North or South, East or West when it is a proper part of the address and save delay in delivery.

Insure valuable parcels except those containing small articles of considerable value which should be registered.

Wrap parcel post carefully in heavy paper and tie knots securely.

You will often gain a day's time in delivery by depositing mail as soon as it is ready.

Use Postal Unit numbers on mail addressed to cities where Unit Numbers are required.

SAVERCOOL

PLUMBING AND SHEET METAL WORKS

PLUMBING — HEATING — AIR CONDITIONING

1845 High St. **OROVILLE** **Tel. 36**

COPE MOTORS

Oldsmobile

Sales - Service

FREE PICK-UP AND DELIVERY

1300 Park Ave. **Chico** **Tel. 2498**

DON BUCKMAN

SALES *SERVICE*

OIL BURNERS **BOILERS**

CERTIFIED WELDING

838 Cherry St. **Chico** **Tel. 2738**

OROVILLE TITLE COMPANY

L. R. SMITH, Mgr.

PROMPT, EFFICIENT AND SAFE

TITLE INSURANCE

AND ESCROWS

1447 Huntoon St. Oroville Tels. 254 and 894

IRVING LONG — INSURANCE

CHICO

1218 ESPLANADE

TEL. 2326

BUTTE COUNTY TITLE CO.

TITLE INSURANCE AND ESCROWS

1427 Huntoon St. **OROVILLE** **Tel. 38**